



# Sparsh Multispecialty Hospital

एक एहसास श्रमनेपन का

(A Unit of Sparsh Multispecialty Hospital Private Limited)  
(Formerly known as Paedia Health Private Limited )  
CIN : U85110CT2005PTC017751



UHID	: 167972	Visit ID	: 0000318251
Patient Name	: MRS. JYOTI SHRAWAN	Spec No.	:
Age / Sex	: 32Y / FEMALE		:
Consultant	: DR. HOSPITAL CASE	Order Date	: 12/08/2023 8:56AM
Ref. By	: DR. HOSPITAL CASE	Samp.Date	:
Category	: MEDIWHEEL	Report Date	: 12/08/23 10:36AM

## SONOGRAPHY USG BREAST/SONOMAMMOGRAPHY (BOTH BREAST)

### RIGHT BREAST :

- Right breast is showing normal fatty tissue and glandular structures.
- No evidence of any obvious mass lesion, solid or cystic lesions or abnormal echotexture is seen.
- Superficial planes also show no significant abnormality.

### LEFT BREAST :

- A Well defined encapsulated Hypochoic lesion of size 9.8 x 4.2 mm at 5 'O clock position in periareolar area of left Right breast
- Anechoic linear avascular echo in subcutaneous plan of anterior left axilla.
- Superficial planes also show no significant abnormality.

### IMPRESSION

- Fibroadenoma in Left Breast
- Anechoic linear avascular echo in subcutaneous plan of anterior left axilla - Suggestive of lymphangiectasia.
- Right Breast appear Normal.

- Please correlate clinically , followup USG is recommended.

Dr. DILIP KUMAR SONI



Please bring all your previous reports. You should preserve and bring this report for future reference.



# एक एहसास श्रमणेपन का Sparsh Multispecialty Hospital

(A Unit of Sparsh Multispecialty Hospital Private Limited)  
(Formerly known as Paedia Health Private Limited )  
CIN : U85110CT2005PTC017751



UHID	: 167972	Visit ID	: 0000318251
Patient Name	: MRS. JYOTI SHRAWAN	Spec No.	:
Age / Sex	: 32Y / FEMALE		:
Consultant	: DR. HOSPITAL CASE	Order Date	: 12/08/2023 8:56AM
Ref. By	: DR. HOSPITAL CASE	Samp.Date	:
Category	: MEDIWHEEL	Report Date	: 12/08/23 02:21PM

## SONOGRAPHY USG WHOLE ABDOMEN

- \* LIVER :Normal in size, shape & echo texture with smooth margins. IHBRs are not dilated. No focal lesions seen.
- \*PORTO CAVAL SYSTEM: Hepatic veins and IVC appear normal and show normal respiratory variation. Splenic vein is normal.Portal vein is normal.
- \*COLLECTING DUCT & CBD:Normal in size and have echo lucent lumen.
- \*GALL BLADDER :Seen in distended state with normal wall and lumen is echofree
- \*SPLEEN:Normal in size, shape & echo texture. No focal lesions seen.
- \*PANCREAS:Pancreatic head, body & tail visualized and have ,normal size,shape & echo texture.
- \*KIDNEYS: Both kidneys are of normal shape, size and position.  
Cortical thickness is normal .CMD is maintained. There is no evidence of hydronephrosis or calculus
- \*URINARY BLADDER : **Completely Empty, Pelvic organs could not be evaluated as Urinary Bladder is empty.**

No free fluid is seen in the peritoneal cavity.

There is no evidence of any retroperitoneal lymphadenopathy/mass.

### FINAL IMPRESSION :

- **No gross remarkable Abnormality detected in the Upper abdomen.**
- **Pelvic organs could not be evaluated as Urinary Bladder is completely empty.**
- **Review USG with full bladder is recommended for pelvic evaluation.**
- **Patient is not willing to wait for pelvic evaluation with full bladder.**
- Please correlate clinically

Dr. SAMIR KATHALE  
MBBS, DNB(RADIO), MNAMS, MANBD  
Fetal Ultrasound & Fetal Medicine (FGI-BFMC)  
Reg No: CGMC-4404/2012

Please bring all your previous reports. You should preserve and bring this report for future reference.

UHID	: 167972	Visit ID	: 0000318251
Patient Name	: MRS. JYOTI SHRAWAN	Spec No.	:
Age / Sex	: 32Y / FEMALE		:
Consultant	: DR. HOSPITAL CASE	Order Date	: 12/08/2023 8:56AM
Ref. By	: DR. HOSPITAL CASE	Samp.Date	:
Category	: MEDIWHEEL	Report Date	: 12/08/23 01:20PM

**X-RAY**  
**X-RAY CHEST PA. VIEW**

- Cardiothoracic ratio is within normal limits.
- No significant lung lesion seen.
- Bilateral C.P. angles are clear.
- Bony cage and soft tissue normal.

**IMPRESSION**

- No Remarkable Abnormality Detected .

*Please correlate clinically*

Dr. **SAVITA KATHALE**  
MBBS, DNB (RADIO), MNAMS, MANBD  
Fetal Ultrasound & Fetal Medicine (FGI-BFMC)  
Reg No: CGMR/4454/2012

*Please bring all your previous reports. You should preserve and bring this report for future reference.*

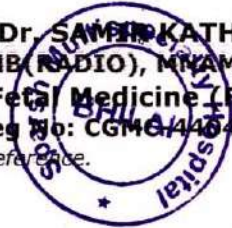

UHID	: 167972	VISITID	: 0000318251
PATIENT NAME	: MRS. JYOTI SHRAWAN	ORDER DATE	: 12/08/2023 8:56:00AM
AGE/SEX	: 32Y/FEMALE	SAMP. DATE	: 12/08/2023 9:44:00AM
CONSULTANT DOCTOR	: HOSPITAL CASE	SPEC. NO	: 10456575
		RESULT DATE	: 12/08/2023 1:04:00PM
		TPA	: MEDIWHEEL

## DEPARTMENT OF PATHOLOGY

PARAMETER	VALUE	RESULT	REFERENCE RANGE
<b>BLOOD GROUPING AND RH TYPING</b>			
BLOOD GROUP	"AB"	-	-
RH FACTOR	Positive	-	-
<b>CREATININE</b>			
SERUM CREATININE	0.79 mg/dL	Normal	0.3 - 1.5
<b>GGT (GAMMA GLUTAMYL TRANSFERASE)</b>			
GGT (GAMMA GLUTAMYL TRANSFERASE)	12 U / L	Normal	5 - 36
<b>LIPID PROFILE</b>			
CHOLESTEROL TOTAL	171 mg / dl	Normal	150 - 220
TRIGLYCERIDES - SERUM	186 mg / dl	High	60 - 165
HDL	51.32 mg / dl	Normal	35 - 80
LDL	82.48 mg/dL	Low	90 - 160
VLDL	37.20	Normal	20 - 50
CHOL : HDL Ratio	3.33:1		3.5 - 5.5
LDL: HDL Ratio	1.61:1		-
<b>URIC ACID</b>			
URIC ACID	4.36 mg/dL	Normal	2.5 - 6.8

TECHNICIAN

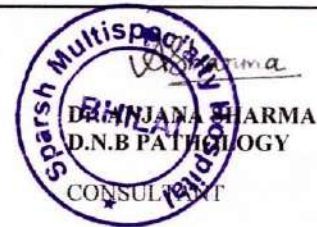

NOTE: These reports are for assisting Doctors/Physicians in their treatment and not for Medico-legal purposes and should be correlated clinically.

UHID	: 167972	VISITID	: 0000318251
PATIENT NAME	: MRS. JYOTI SHRAWAN	ORDER DATE	: 12/08/2023 8:56:00AM
AGE/SEX	: 32Y/FEMALE	SAMP. DATE	: 12/08/2023 9:44:00AM
CONSULTANT DOCTOR	: HOSPITAL CASE	SPEC. NO	: 10456575
		RESULT DATE	: 12/08/2023 11:19:00AM
		TPA	: MEDIWHEEL

**DEPARTMENT OF PATHOLOGY**

**CBC (COMPLETE BLOOD COUNT)**

PARAMETER	VALUE	RESULT	REFERENCE RANGE
HAEMOGLOBIN (Hb)	12.5 gm%	Normal	12 - 16
TOTAL RBC COUNT	4.46 Million/cumm	Low	4.5 - 5.1
HAEMATOCRIT (PCV)	34.9 %	Low	35.9 - 44.6
<b>RBC INDICES</b>			
MCV	78.2 f l	Normal	78 - 96
MCH	28.1 pg	Normal	27 - 32
MCHC	36.0 %	Normal	33 - 37
RDW	14.4 %	Normal	11 - 16
TOTAL WBC COUNT (TLC)	5400 /cumm	Normal	4000 - 11000
<b>DIFFERENTIAL COUNT</b>			
NEUTROPHILS	64 %	Normal	0 - 75
LYMPHOCYTES	30 %	Normal	22 - 48
EOSINOPHILS	02 %	Normal	0 - 6
MONOCYTES	04 %	Normal	2 - 10
BASOPHILS	00 %	Normal	0 - 2
BANDS	00 %	Normal	0 - 5
BLAST	00 %	Normal	
PLATELET COUNT	250000 /cumm	Normal	150000 - 450000

TECHNICIAN



NOTE: These reports are for assisting Doctors/Physicians in their treatment and not for Medico-legal purposes and should be correlated clinically.

UHID	: 167972	VISITID	: 0000318251
PATIENT NAME	: MRS. JYOTI SHRAWAN	ORDER DATE	: 12/08/2023 8:56:00AM
AGE/SEX	: 32Y/FEMALE	SAMP. DATE	: 12/08/2023 9:44:00AM
CONSULTANT DOCTOR	: HOSPITAL CASE	SPEC. NO	: 10456564
		RESULT DATE	: 12/08/2023 12:59:00PM
		TPA	: MEDIWHEEL

**DEPARTMENT OF PATHOLOGY**

PARAMETER	VALUE	RESULT	REFERENCE RANGE
<b>BUN (BLOOD UREA NITROGEN)</b>			
BUN (BLOOD UREA NITROGEN)	9.81 mg / dl	Normal	8 - 23
<b>URINE SUGAR FASTING</b>			
URINE FOR SUGAR	Nil		-

*Dr. Anjana Sharma*

Dr. ANJANA SHARMA  
D.N.B PATHOLOGY

TECHNICIAN



NOTE: These reports are for assisting Doctors/Physicians in their treatment and not for Medico-legal purposes and should be correlated clinically.

UHID	: 167972	VISITID	: 0000318251
PATIENT NAME	: MRS. JYOTI SHRAWAN	ORDER DATE	: 12/08/2023 8:56:00AM
AGE/SEX	: 32Y/FEMALE	SAMP. DATE	: 12/08/2023 9:44:00AM
CONSULTANT DOCTOR	: HOSPITAL CASE	SPEC. NO	: 10456569
		RESULT DATE	: 12/08/2023 2:33:00PM
		TPA	: MEDIWHEEL

**DEPARTMENT OF PATHOLOGY**

**BLOOD SUGAR - FASTING AND PP**

PARAMETER	VALUE	RESULT	REFERENCE RANGE
BLOOD SUGAR FASTING	101 mg/dL	Normal	80 - 120
BLOOD SUGAR PP	104 mg/dL	Low	120 - 140

TECHNICIAN

*Ashmita*  
Dr. ANJANA SHARMA  
D.N.B. (PATHOLOGY)  
CONSULTANT  
BHILAI  
Sparsh Multispecialty Hospital

NOTE: These reports are for assisting Doctors/Physicians in their treatment and not for Medico-legal purposes and should be correlated clinically.

UHID	: 167972	VISITID	: 0000318251
PATIENT NAME	: MRS. JYOTI SHRAWAN	ORDER DATE	: 12/08/2023 8:56:00AM
AGE/SEX	: 32Y/FEMALE	SAMP. DATE	: 12/08/2023 9:44:00AM
CONSULTANT DOCTOR	: HOSPITAL CASE	SPEC. NO	: 10456564
		RESULT DATE	: 12/08/2023 3:51:00PM
		TPA	: MEDIWHEEL

## DEPARTMENT OF PATHOLOGY

### T3,T4 TSH

PARAMETER	VALUE	RESULT	REFERENCE RANGE
T3 (TRIIODOTHYRONINE)	0.997 ng/ml	Normal	0.69 - 2.15
T4 (THYROXINE)	66.56 ng/ml	Normal	52 - 127
TSH (THYROID STIMULATING HORMONE)	1.287 uIU/ml	Normal	0.3 - 4.5

REFERENCE GROUP REFERENCE RANGE in uIU/mL  
As per American Thyroid Association

Adult Females (> 20 years)	0.30- 4.5
Pregnancy	
1st Trimester	0.10- 2.50
2nd Trimester	0.20 - 3.00
3rd Trimester	0.30 - 3.00

**Note:**

TSH levels are subject to circadian variation, reaching peak levels between 2 - 4.a.m. and at a minimum between 6-10 pm . The variation is of the order of 50% . hence time of the day has influence on the measured serum TSH concentrations.

1. Recommended test for T3 and T4 is unbound fraction or free levels as it is metabolically active.
1. Physiological rise in Total T3 / T4 levels is seen in pregnancy and in patients on steroid therapy.

**Clinical Use**

- Primary Hypothyroidism
- Hyperthyroidism
- Hypothalamic - Pituitary hypothyroidism
- Inappropriate TSH secretion
- Nonthyroidal illness
- Autoimmune thyroid disease
- Pregnancy associated thyroid disorders
- Thyroid dysfunction in infancy and early childhood

TECHNICIAN



NOTE: These reports are for assisting Doctors/Physicians in their treatment and not for Medico-legal purposes and should be correlated clinically.



UHID	: 167972	VISITID	: 0000318251
PATIENT NAME	: MRS. JYOTI SHRAWAN	ORDER DATE	: 12/08/2023 8:56:00AM
AGE/SEX	: 32Y/FEMALE	SAMP. DATE	: 12/08/2023 9:44:00AM
CONSULTANT DOCTOR	: HOSPITAL CASE	SPEC. NO	: 10456576
		RESULT DATE	: 12/08/2023 12:59:00PM
		TPA	: MEDIWHEEL

## DEPARTMENT OF PATHOLOGY

### HBA1c (GLYCOSYLATED HAEMOGLOBIN)

PARAMETER	VALUE	RESULT	REFERENCE RANGE
HBA1 C (GLYCOSYLATED HEAMOGLOBIN)	6.8 %	High	4 - 6

#### Interpretation

As per American diabetes Association (ADA)

Reference Group - HbA1c In%  
Non diabetic  $\geq$  18 years - 4.0 - 6.0  
At risk (Prediabetes) -  $\geq$  6.0 to  $\leq$  6.5  
Diagnosing diabetes -  $\geq$  6.5

#### Therapeutic goals for glycemic control

- Age  $>$  19 years
- Goal of therapy:  $<$  7.0
- Action suggested:  $>$  8.0
- Age  $<$  19 years
- goal of therapy:  $<$  7.5

#### Note:

1. Since HbA1c reflects long term fluctuations in the blood glucose concentration, a diabetic patient is recently under good control may still have a high concentration of HbA1c. converse is true for a diabetic previously under good control now poorly controlled.

2. Target goals of  $<$  7.0 % may be beneficial in patient with short duration of diabetes, long life expectancy and no significant cardiovascular disease. In patient with significant complication of diabetes, limited life expectancy of extensive co-morbid condition, targeting a goal of  $<$  7.0% may not be appropriate.

#### Comments

HbA1c provides an index of average blood glucose levels over the past 8-12 weeks and is a much better indicator of long glycemic control as compared to blood and urinary glucose determination.

TECHNICIAN

*U. Sharma*  
Dr. UJAYANT SHARMA  
D.N.B PATHOLOGY  
CONSULTANT  
Sparsh Multispecialty Hospital

NOTE: These reports are for assisting Doctors/Physicians in their treatment and not for Medico-legal purposes and should be correlated clinically.

UHID	: 167972	VISITID	: 0000318251
PATIENT NAME	: MRS. JYOTI SHRAWAN	ORDER DATE	: 12/08/2023 8:56:00AM
AGE/SEX	: 32Y/FEMALE	SAMP. DATE	: 12/08/2023 9:44:00AM
CONSULTANT DOCTOR	: HOSPITAL CASE	SPEC. NO	: 10456571
		RESULT DATE	: 12/08/2023 12:28:00PM
		TPA	: MEDIWHEEL

## DEPARTMENT OF PATHOLOGY

### URINE ROUTINE AND MICROSCOPY

PARAMETER	VALUE	RESULT	REFERENCE RANGE
<b>PHYSICAL EXAMINATION</b>			
QUANTITY	10 ml	-	-
COLOUR	Pale Yellow	-	-
APPEARANCE	Clear	-	-
REACTION	Acidic	-	-
<b>CHEMICAL EXAMINATION</b>			
ALBUMIN	Nil	-	-
SUGAR	Nil	-	-
<b>MICROSCOPIC EXAMINATION</b>			
EPITHELIAL CELLS	15-20 /hpf		0 - 5
PUS CELLS	1-2 /hpf		1 - 2
RBC	Nil /hpf		-
CAST	Nil /lpf		-
CRYSTAL	Nil		-
AMORPHOUS MATERIAL DEPOSIT	Nil		-
OTHERS	Nil		-

TECHNICIAN

*Dr. Anshu Sharma*  
Dr. ANSHU SHARMA  
D.N.B PATHOLOGY

CONSULTANT  
BHILAI

NOTE: These reports are for assisting Doctors/Physicians in their treatment and not for Medico-legal purposes and should be correlated clinically.

UHID	: 167972	VISITID	: 0000318251
PATIENT NAME	: MRS. JYOTI SHRAWAN	ORDER DATE	: 12/08/2023 8:56:00AM
AGE/SEX	: 32Y/FEMALE	SAMP. DATE	: 12/08/2023 9:44:00AM
CONSULTANT DOCTOR	: HOSPITAL CASE	SPEC. NO	: 10456567
		RESULT DATE	: 12/08/2023 12:59:00PM
		TPA	: MEDIWHEEL

## DEPARTMENT OF PATHOLOGY

### LFT (LIVER FUNCTION TEST)

PARAMETER	VALUE	RESULT	REFERENCE RANGE
BILIRUBIN TOTAL	0.57 mg/dL	Normal	0.1 - 1.2
BILIRUBIN DIRECT	0.14 mg / dl	Normal	0.1 - 0.6
BILIRUBIN INDIRECT	0.43 mg / dl	High	0.1 - 0.4
ALKALINE PHOSPHATASE	42 U / L	Normal	0 - 240
SGOT	18 U / L	Normal	0 - 46
SGPT	16 U / L	Normal	0 - 40
TOTAL PROTEIN	6.91 g / dl	Normal	6 - 8
ALBUMIN	4.66 g/dl	Normal	4.1 - 5.3
GLOBULIN	2.25 g / dl	Normal	2 - 3.5
A.G.RATIO	2.07:1		1 - 2.5

TECHNICIAN

*Anjana*  
Dr. ANJANA SHARMA  
D.N.B. PATHOLOGY

CONSULTANT

**BHILAI**

NOTE: These reports are for assisting Doctors/Physicians in their treatment and not for Medico-legal purposes and should be correlated clinically.



# Sparsh Multispecialty Hospital

(A Unit of Sparsh Multispecialty Hospital Private Limited)  
(Formerly known as Paedia Health Private Limited )  
CIN : U85110CT2005PTC017751

एक एहसास कृपनेपन का



UHID	: 167972	VISITID	: 0000318251
PATIENT NAME	: MRS. JYOTI SHRAWAN	ORDER DATE	: 12/08/2023 8:56:00AM
AGE/SEX	: 32Y/FEMALE	SAMP. DATE	: 12/08/2023 9:44:00AM
CONSULTANT DOCTOR	: HOSPITAL CASE	SPEC. NO	: 10456577
		RESULT DATE	: 12/08/2023 1:28:00PM
		TPA	: MEDIWHEEL

## DEPARTMENT OF PATHOLOGY

### ESR (ERYTHROCYTE SEDIMENTATION RATE)

PARAMETER	VALUE	RESULT	REFERENCE RANGE
ESR	40 mm at end of 1 hr	High	0 - 20

TECHNICIAN

*Asharma*  
Dr. ANJANA SHARMA  
D. PATHOLOGY  
CONSULTANT  
Sparsh Multispecialty Hospital  
BHILAI

NOTE: These reports are for assisting Doctors/Physicians in their treatment and not for Medico-legal purposes and should be correlated clinically.