



सत्यमेव जयते
भारत सरकार



ભારતીય વિશિષ્ટ ઓળખાણ પ્રાધિકરણ

ભારત સરકાર

Unique Identification Authority of India
Government of India

નોંધણીની ઓળખ / Enrollment No.: 1190/46208/01923

To
04/12/2012 મુકેશભાઈ શંકરભાઈ રાણા
Mukeshbhai Shankarbhai Rana
S/O: Shankarbhai Rana
35 a narayan park society
chapara road vijalpore Eroo
Eru Ac Jalalpore Navsari
Gujarat 396450

8577939



MN085779394DF



તમારો આધાર નંબર / Your Aadhaar No. :

7501 1446 1509

આધાર - સામાન્ય માણસનો અધિકાર



ભારત સરકાર
GOVERNMENT OF INDIA



મુકેશભાઈ શંકરભાઈ રાણા
Mukeshbhai Shankarbhai Rana
જન્મનું વર્ષ / Year of Birth : 1963
પુરુષ / Male



7501 1446 1509

આધાર - સામાન્ય માણસનો અધિકાર



बैंक ऑफ़ बड़ौदा
Bank of Baroda

India's International Bank

नाम

मुकेशभाई एस. राना

Name

MUKESHBHAI S. RANA

कर्मचारी .कूट क्र

E.C. No.

156032

जारीकर्ता प्राधिकारी
Issuing Authority



Rana M.S.

धारक के हस्ताक्षर
Signature Holder's

मिलने पर निम्नलिखित को लौटाएं
अंचल कार्यालय,
बड़ौदा अंचल-पांचवा तल, बड़ौदा भवन,
आर सी दत्त रोड, अलकापुरी, बड़ौदा-३९०००७, गुजरात
फोन : 91 265 2316501.

If found, please return to-
Zonal Office, Baroda Zone,
5th Floor, Baroda Bhavan,
R C Dutt Road, Alkapuri, Baroda-390007, Gujarat
Phone : 91 265 2316501

A+ve

रक्त समूह / BLOOD Group

A MOLE ON LEFT HAND PALM

पहचान चिन्ह / Identification Marks

MAKESHBHAI
ID:
DOB:
Male, Unknown
Med.:
Location:
Referring Physician:
Notes:

02-07-2022 10:08:26
Vent. Rate: 77 BPM
PR Int: 150 ms
QRS dur: 81 ms
QT/QTc: 359/391 ms
P-R-T axes: 46.6/39
Avg. RR: 77.1 ms
QTcB: 408 ms
QTcF: 391 ms

SINUS RHYTHM
NORMAL ECG
INTERPRETATION BASED ON A DEFAULT AGE OF 40 YEARS
UNCONFIRMED REPORT
Reviewed by:
Signed by:
Date:

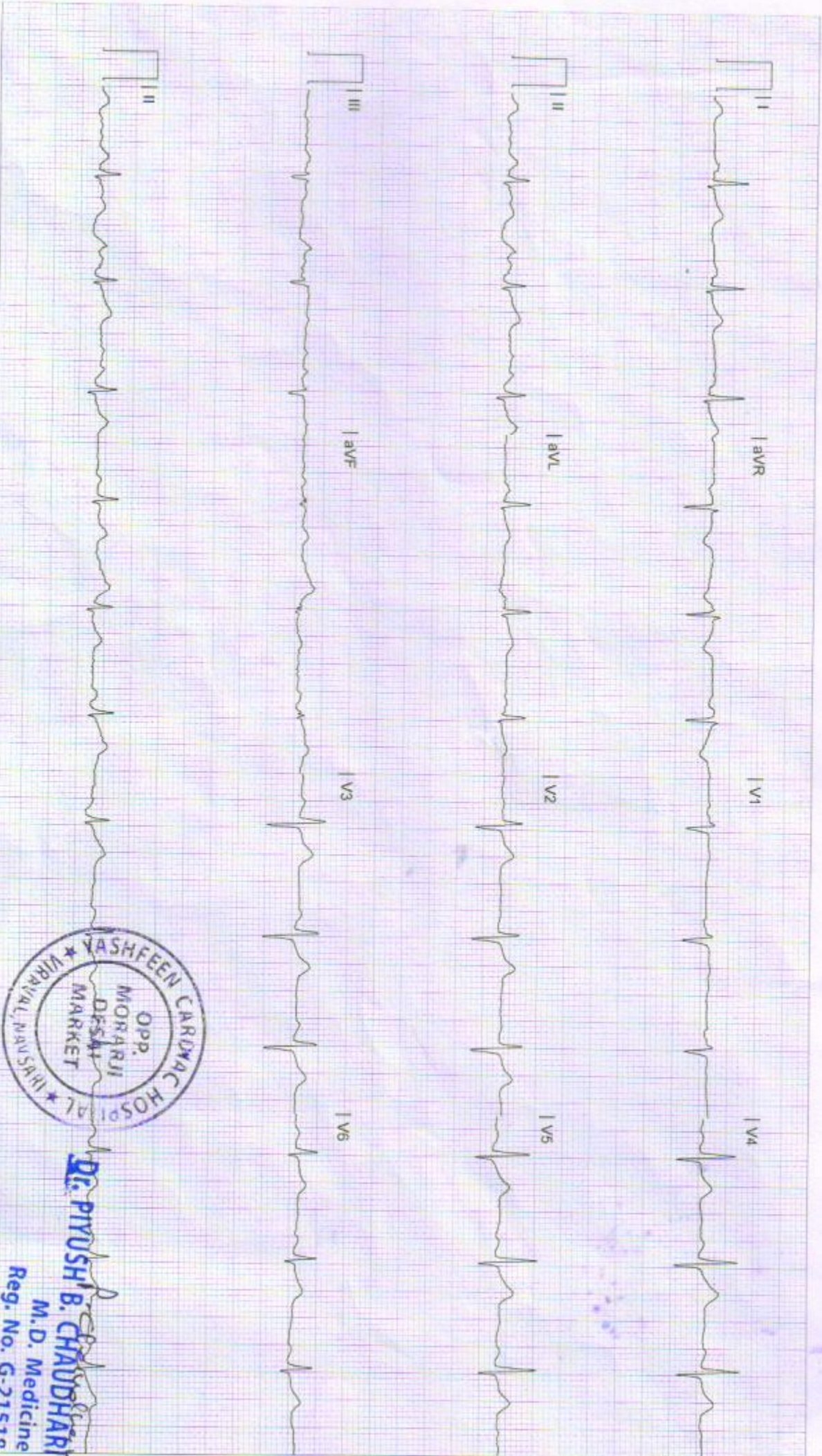

Dr. Piyush B. Chaudhari
M.D. Medicine
Reg. No. G-21518



(Regd. No. E / 1390 / Navsari)

YASHFEEN CARDIAC HOSPITAL™

MANAGED BY :- YASHFEEN FOUNDATION

VIRAVAL, NAVSARI. 396 445. PHONE : (H) (02637) 235725

Website : www.yashfeenhospital.in E-mail : info@yashfeenhospital.in

(Stationary For Report Only)

2D ECHO CARDIOGRAPHY COLOUR DOPPLER REPORT

Patient Name & No	: MUKESHBHAI SHANKARBHAI RANA CH220129	Age/Sex	UHID :	: 1685
Doctor	: Mohil Nagad	59/ M	No :	: 1686
Referred By	:		Date :	: 02/07/2022

M-Mode findings

LVIDd : 50mm
 LVIDs : 36mm
 IVSd : 11mm
 PWd : 09mm
 EF : 55%
 Aorta : 22mm
 LA : 30mm

2D Imaging

Aortic Valve : Trileaflet, Peak Gradient 4mm of Hg.
 Mitral Valve : Thin, Pliable, Normal Mobility, Mild MR.
 Tricuspid Valve : Mild TR, RVSP: 20+ RAP
 Pulmonary Valve : Normal

=> : All cardiac chambers are normal sized.
 => : No regional wall motion abnormality.
 => : Normal LV systolic function.
 => : Normal LV diastolic function.
 => : IAS/IVS intact.
 => : No obvious clots/ vegetations/ or effusion.
 => : IVC Normal size.

Doppler Findings

=> : No MS/Mild MR, No TS/Mild TR, No AS/AR & No PS/PR
 Mitral inflow Pattern : E > A
 Tissue Doppler Findings : E' > A'

Impression : Normal LVEF:55%, No RWMA, Mild MR.
 Advice : TMT



Report Prepared By

Mohil Nagad
DR. MOHIL NAGAD
 M.D. Medicine, DM Cardiology
 Senior Consultant, Interventional Cardiology
 Reg. No. G-22893
 Non-Invasive Cardiologist
 YASHFEEN HOSPITAL, NAVSARI

YASHFEEN IMAGING & RADIOLOGY DEPARTMENT

MANAGED BY :- YASHFEEN FOUNDATION

VIRAVAL, NAVSARI. 396 445. PHONE : (H) (02637) 235725

Website : www.yashfeenhospital.in E-mail : info@yashfeenhospital.in

Name	MUKESHBHAI SHANKAR RANA	Age	59 Y/M
Ref by Dr	SELF	Date	02/07/2022

USG ABDOMEN (SCREENING)

Liver appears normal in size & shape with bright echopattern.
No e/o focal or diffuse lesion. IHBR appear normal.
PV and CBD appear normal.

Gall bladder appears distended & shows two calculi. Largest measures 16 mm. Walls appear normal.

Excessive bowel gas obscures retroperitoneal organs.

Spleen appears normal in size and shows normal echopattern. No e/o focal lesion.

Both Kidneys appear normal in size and echopattern. CM Differentiation is preserved.
No e/o calculus or hydronephrosis on either side.
Perirenal spaces appear normal on either side.
Suprarenal regions appear normal on either side. No e/o mass lesion.

Bladder is physiologically distended. No e/o calculus or mass. Walls appear normal.

Prostate appears normal in size & normal echopattern.
No e/o calcification.

RIF region appears normal.

No e/o ascites.

IMPRESSION:

1. Cholelithiasis without changes of cholecystitis.
2. Grade III fatty changes in liver.



Dr. DHARMESH DESAI

(M.D. Radiology)
Reg. No. G-45284

YASHFEEN GROUP OF HOSPITAL

Dr. PIYUSH B. CHAUDHARI

M.D. Medicine
Reg. No. G-21518



YASHFEEN CARDIAC HOSPITAL

EYE DEPARTMENT

Mukeshbhai Shankar

591m
Chief Complaint :

Double Vision

Medical History : DM / HT / Asthama / Allergy / Heart / Thyroid /

Ocular History : H/O cataract

Visual Acuity : PG 1/4 $\left\{ \begin{array}{l} 6/9 \\ 6/9 \end{array} \right.$

IOP :

RIGHT EYE (PH.....)	RIGHT EYE (PH.....)				LEFT EYE (PH.....)			
	Sph.	Cyl.	Axis	V/A	Sph.	Cyl.	Axis	V/A
Distance								
Near								

Distance/Reading/Bi-Focal/Progressive/Separate Glasses

Sle :

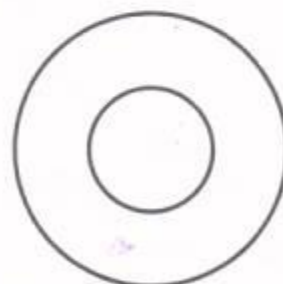
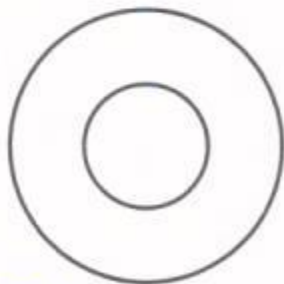

Both eyes
Diabetic

R
3. Tearmen Expt



Rest within 2 weeks

Dr. PIYUSH B. CHAUDHARI
M.D. Medicine
Reg. No. G-21518



YASHFEEN CARDIAC HOSPITAL™

At. & Po. Viraval, Navsari. 396 445. Phone (H) (02637) 235725

Website : www.yashfeenhospital.in E-mail : info@yashfeenhospital.in
(For Laboratory Reports Only)



Patient Name : MUKESHBHAI SHANKARBHAI RANA Age : 59 Years Sex : M
Ref By Dr. : - Area : Chhapra Ro Date : 02/07/2022
Sample Time : 02/07/2022 09:50 No : 20 Time : 2:49PM

HAEMOGRAM REPORT

Test	Findings	UOM	Normal Range
HAEMOGLOBIN	14.9	gm/dl	M-13.5-17.0 F-11.5-15.5
HAEMOGRAM			
RED BLOOD CELL	4.79	10 ⁶ /μL	3.76 - 5.70
TOTAL LEUCOCYTE COUNT	6600	cells/cumm	4,000-11,000
Differential Count			
Neutrophil	60	%	40-75
Lymphocytes	31	%	20-40
Eosinophil	5	%	1-6
Monocytes	4	%	2-10
Basophils	0	%	0-0
PLATELET COUNT	175000	lacs/cumm	1.5-5.5 Lacs
RBC INDICES			
P.C.V.	45.9	%	M-40-56% F-37-47%
M.C.V.	95.8	cu/microns	76-94
M.C.H.	31.2	pg	27-30
M.C.H.C.	32.6	-	30-35
BLOOD GROUP	" A "	-	-
RH FACTOR	POSITIVE	-	-



Dr. PIYUSH B. CHAUDHARI
M.D. Medicine
Reg. No. G-21518

Remarks

Designed By : Sarita Infotech Pvt. Ltd., Navsari, Yashfeen Cardiac Hospital

Thanks for Reference

signature
Technician



YASHFEEN CARDIAC HOSPITAL™

At. & Po. Viraval, Navsari. 396 445. Phone (H) (02637) 235725

Website : www.yashfeenhospital.in E-mail : info@yashfeenhospital.in
(For Laboratory Reports Only)



Patient Name : MUKESHBHAI SHANKARBHAI RANA Age : 59 Years Sex : M
Ref By Dr. : - Area : Chhapra Ro. Date : 02/07/2022
Sample Time : 02/07/2022 09:50 No : 20 Time : 2:49PM

E.S.R. TEST REPORT

Test	Findings	UOM	Normal Range
E.S.R.(1 hour)	2	mm/hr.	M-5-10, F-5-20



P. Chaudhari
Dr. PIYUSH B. CHAUDHARI
M.D. Medicine
Reg. No. G-21518

Remarks

Designed By : Sarita Infotech Pvt. Ltd., Navsari

Yashfeen Cardiac Hospital

H. Patel
signature

Technician

Thanks for Reference



YASHFEEN CARDIAC HOSPITAL™

At. & Po. Viraval, Navsari. 396 445. Phone (H) (02637) 235725

Website : www.yashfeenhospital.in E-mail : info@yashfeenhospital.in
(For Laboratory Reports Only)



Patient Name : MUKESHBHAI SHANKARBHAI RANA Age : 59 Years Sex : M
Ref By Dr. : - Area : Chhapra Ro. Date : 02/07/2022
Sample Time : 02/07/2022 09:50 No : 20 Time : 2:49PM

BLOOD SUGAR TEST REPORT

Test	Findings	UOM	Normal Range
FASTING BLOOD SUGAR	123.3	mg/dL	70-110
FASTING URINE SUGAR	NIL	-	NIL
POSTPANDRIAL BLOOD SUGAR	160.9	mg/dL	70-140
POSTPANDRIAL URINE SUGAR	NIL	-	NIL



P. Chaudhari
Dr. PIYUSH B. CHAUDHARI
M.D. Medicine
Reg. No. G-21518

Remarks

Designed By : Sarita Infotech Pvt. Ltd., Navsari

Yashfeen Cardiac Hospital

Signature
signature

Technician

Thanks for Reference



YASHFEEN CARDIAC HOSPITAL™

At. & Po. Viraval, Navsari. 396 445. Phone (H) (02637) 235725
Website : www.yashfeenhospital.in E-mail : info@yashfeenhospital.in
(For Laboratory Reports Only)



Patient Name : MUKESHBHAI SHANKARBHAI RANA Age : 59 Years Sex : M
Ref By Dr. : - Area : Chhapra Ro. Date : 02/07/2022
Sample Time : 02/07/2022 09:50 No : 20 Time : 2:49PM

HAEMOGLOBIN A1 C ESTIMATION

Test	Findings	UOM	Normal Range
Hb A1C	5.7	%	>8 : Action Suggested, 7-8 : Good Control, <7 : Goal, 6-7 : Near Normal Glycemia, <6 : Non-diabetic Level
Technique METHOD - HPLC			
Mean Blood Glucose	115.9	mg/dL	



P. Chaudhari
Dr. PIYUSH B. CHAUDHARI
M. D. Medicine
Reg. No. G-21518

Remarks

Designed By : Sarita Infotech Pvt. Ltd., Navsari

Yashfeen Cardiac Hospital

[Signature]
signature

Technician

Thanks for Reference



YASHFEEN CARDIAC HOSPITAL™

At. & Po. Viraval, Navsari. 396 445. Phone (H) (02637) 235725

Website : www.yashfeenhospital.in E-mail : info@yashfeenhospital.in

(For Laboratory Reports Only)



Patient Name : MUKESHBHAI SHANKARBHAI RANA
Ref By Dr. : -
Sample Time : 02/07/2022 09:50 No : 20

Age : 59 Years Sex : M
Area : Chhapra Ro. Date : 02/07/2022
Time : 2:50PM

LIPID PROFILE TEST REPORT

Test	Findings	UOM	Normal Range
S.CHOLESTEROL	247.1	mg/dL	<200:Desirable, 200-239:Borderline High, >=240:High
HDL CHOLESTEROL	54.1	mg/dL	<40:Low(High Risk), >=60:High(Low Risk)
LDL CHOLESTEROL	186.5	mg/dL	<100: Optimal, 100-129: Nearoptimal/ Aboveoptimal, 130-159:BorderlineHigh,16 0-189:High,>=190:Very
VLDL CHOLESTEROL	20.3	mg/dL	UPTO 40
S.TRIGLYCERIDES	101.6	mg/dL	<150:Normal, 150-199:Borderline High,200-499:High, >=500:Very Hi
CHOL/ HDL RATIO	4.6	mg/dL	LESS THAN 5
LDL/ HDL RATIO	3.5	mg/dL	LESS THAN 5



P. Chaudhari
Dr. PIYUSH B. CHAUDHARI
M.D. Medicine
Reg. No. G-21518

Remarks

Designed By : Sarita Infotech Pvt. Ltd., Navsari

Yashfeen Cardiac Hospital

[Signature]
Signature

Technician

Thanks for Reference



YASHFEEN CARDIAC HOSPITAL™

At. & Po. Viraval, Navsari. 396 445. Phone (H) (02637) 235725

Website : www.yashfeenhospital.in E-mail : info@yashfeenhospital.in
(For Laboratory Reports Only)



Patient Name : MUKESHBHAI SHANKARBHAI RANA
Ref By Dr. : -
Sample Time : 02/07/2022 09:51 No : 20

Age : 59 Years Sex : M
Area : Chhapra Ro Date : 02/07/2022
Time : 2:50PM

LIVER FUNCTION TEST REPORT

Test	Findings	UOM	Normal Range
TOTAL BILIRUBIN	1.4	mg/dL	0-1.0
DIRECT BILIRUBIN	0.3	mg/dL	0-0.8
INDIRECT BILIRUBIN	1.1	mg/dL	0-0.2
SGPT	28.2	IU/L	Below 40.0
S.ALKALINE PHOSPHATASE	60.9	IU/L	CH , 170.0-515.0 A. 37.0-147.0
TOTAL PROTEIN	6.9	g/dl	6.0-8.0
ALBUMIN	4.7	g/dl	3.0-5.0
GLOBULIN	2.2	g/dl	3.0-3.5
A/G	2.1	g/dl	
SGOT	28.6	IU/L	Below 40.0



P. Chaudhari
Dr. PIYUSH B. CHAUDHARI
M.D. Medicine
Reg. No. G-21518

Remarks

Designed By : Sarita Infotech Pvt. Ltd., Navsari

Yashfeen Cardiac Hospital

H. Patel
signature

Technician

Thanks for Reference



YASHFEEN CARDIAC HOSPITAL™

At. & Po. Viraval, Navsari. 396 445. Phone (H) (02637) 235725

Website : www.yashfeenhospital.in E-mail : info@yashfeenhospital.in
(For Laboratory Reports Only)



Patient Name : MUKESHBHAI SHANKARBHAI RANA
Ref By Dr. : -
Sample Time : 02/07/2022 09:51 No : 20

Age : 59 Years Sex : M
Area : Chhapra Ro Date : 02/07/2022
Time : 2:51PM

RENAL FUNCTION TEST REPORT

Test	Findings	UOM	Normal Range
S.CREATININE	0.6	mg/dL	M .0.9-1.4 , F. 0.8-1.2
S.URIC ACID	7.9	mg/dL	Male:3.5-7.2, Female:2.6-6.0
BLOOD UREA NITROGEN	6.7	mg/dL	4.7-23.0



P. Chaudhary
Dr. PIYUSH B. CHAUDHARI
M.D. Medicine
Reg. No. G-21518

Remarks

Designed By : Sarita Infotech Pvt. Ltd., Navsari

Yashfeen Cardiac Hospital

Hatej
signature

Technician

Thanks for Reference



YASHFEEN CARDIAC HOSPITAL™

At. & Po. Viraval, Navsari. 396 445. Phone (H) (02637) 235725

Website : www.yashfeenhospital.in E-mail : info@yashfeenhospital.in
(For Laboratory Reports Only)



Patient Name : MUKESHBHAI SHANKARBHAI RANA Age : 59 Years Sex : M
Ref By Dr. : - Area : Chhapra Ro. Date : 02/07/2022
Sample Time : 02/07/2022 09:51 No : 20 Time : 2:51PM

THYROID FUNCTION TEST REPORT

Test	Findings	UOM	Normal Range
T3 (TRIODOTHYRONINE)	1.23	ng/ml	NEWBORNS:0.73-2.88 6DAYS-3MONTHS:0.80-2.75 4-12MONTHS:0.86-2.65 1-6YEARS:0.92-2.48 7-11YEARS:0.93-2.31 12-20YEARS:0.91-2.18 ADULT:0.80-2.00
T4 (THYROXINE)	8.09	µg/dl	NEWBORNS:5.04-18.5, 6DAYS-3MONTHS:5.41-17.0, 4-12 MONTHS:5.67-16.0, 1-6YEARS:5.95-14.7, 7-11 YEARS:5.99-13.8, 12-20 YEARS:5.91-13.2, ADULTS:5.10-14.1
TSH	1.93	µIU/ml	NEWBORNS:0.70-15.2, 6DAYS-3MONTHS:0.72-11.0, 4-12MONTHS:0.73-8.35, 1-6YEARS:0.70-5.97, 7-11YEARS:0.60-4.84, 12-20YEARS:0.51-4.30, ADULTS:0.27-4.20

TECHNIQUE
ELECTROCHEMILUMINESCENCE



P. Chaudhari
Dr. PIYUSH B. CHAUDHARI
M.D. Medicine
Reg. No. G-21518

Remarks

Designed By : Sarita Infotech Pvt. Ltd., Navsari

Yashfeen Cardiac Hospital

Chaudhari
Signature

Technician

Thanks for Reference



YASHFEEN CARDIAC HOSPITAL™

At. & Po. Viraval, Navsari. 396 445. Phone (H) (02637) 235725

Website : www.yashfeenhospital.in E-mail : info@yashfeenhospital.in
(For Laboratory Reports Only)



Patient Name : MUKESHBHAI SHANKARBHAI RANA
Ref By Dr. : -
Sample Time : 02/07/2022 09:51 No : 20

Age : 59 Years Sex : M
Area : Chhapra Ro. Date : 02/07/2022
Time : 2:51PM

PSA TEST REPORT

Test	Findings	UOM	Normal Range
PSA	0.54	ng/ml	0.000-4.00

TECHNIQUE
ELECTROCHEMILUMINESCEN
CE



P. Chaudhari
Dr. PIYUSH B. CHAUDHARI
M.D. Medicine
Reg. No. G-21518

Remarks

Designed By : Sarita Infotech Pvt. Ltd., Navsari

Yashfeen Cardiac Hospital

H. Patel
signature

Technician

Thanks for Reference



YASHFEEN CARDIAC HOSPITAL™

At. & Po. Viraval, Navsari. 396 445. Phone (H) (02637) 235725
Website : www.yashfeenhospital.in E-mail : info@yashfeenhospital.in
(For Laboratory Reports Only)



Patient Name : MUKESHBHAI SHANKARBHAI RANA Age : 59 Years Sex : M
Ref By Dr. : - Area : Chhapra Ro. Date : 02/07/2022
Sample Time : 02/07/2022 09:51 No : 20 Time : 2:51PM

ROUTINE URINE ANALYSIS

Test	Findings	UOM	Normal Range
PHYSICAL EXAMINATION			
Quantity	-	-	-
Colour	YELLOW	-	-
Appearance	CLEAR	-	-
Reaction	ACIDIC	-	-
Sp. Gravity	1.011	-	-
CHEMICAL EXAMINATION			
U.Albumin	NIL	-	-
Sugar	NIL	-	-
Acetone	NIL	-	-
Bile Salt	NIL	-	-
Bile Pigment	NIL	-	-
Occult Blood	NIL	-	-
MICROSCOPIC EXAMINATION			
Pus Cells	1-2	/hpf	-
Epithelial cells	1-2	/hpf	-
Red cells	ABSENT	/hpf	-
Casts	-	/hpf	-
Crystals	-	/hpf	-
Others	-	/hpf	-



P. Chaudhari
Dr. PIYUSH B. CHAUDHARI
M.D. Medicine
Reg. No. G-21518

Signature
Signature
Technician

Remarks

Designed By : Sarita Infotech Pvt. Ltd., Navsari

Yashfeen Cardiac Hospital

Thanks for Reference



YASHFEEN CARDIAC HOSPITAL™

At. & Po. Viraval, Navsari. 396 445. Phone (H) (02637) 235725
Website : www.yashfeenhospital.in E-mail : info@yashfeenhospital.in
(For Laboratory Reports Only)



Patient Name : MUKESHBHAI SHANKARBHAI RANA Age : 59 Years Sex : M
Ref By Dr. : - Area : Chhapra Ro Date : 02/07/2022
Sample Time : 02/07/2022 09:56 No : 20 Time : 2:51PM

GGT TEST REPORT

Test	Findings	UOM	Normal Range
SERUM GGT	35	U/L	10-71 U/L



Dr. PIYUSH B. CHAUDHARI
M.D. Medicine
Reg. No. G-21518

Remarks

Designed By : Sarita Infotech Pvt. Ltd., Navsari

Yashfeen Cardiac Hospital

signature
Technician

Thanks for Reference

YASHFEEN IMAGING & RADIOLOGY DEPARTMENT

MANAGED BY :- YASHFEEN FOUNDATION

VIRAVAL, NAVSARI. 396 445. PHONE : (H) (02637) 235725

Website : www.yashfeenhospital.in E-mail : info@yashfeenhospital.in

Patient's Name:	MUKESHBHAI S. RANA	Age & Sex:	59Yrs/M
Ref. by Dr.	SELF	Date:	02-07-2022

X RAY CHEST (PA VIEW)

Both lung fields appear normal.

Both hila appear normal.

Both CP angles appear clear.

Cardiac size appears within normal limit.

Both domes of diaphragm appear normal.

Bony thoracic cage appears normal.

IMPRESSION:

- Normal X-ray chest (PA view).





Dr. Dharmesh Desai

Dr. DHARMESH DESAI
MD
(M.D. Radiology)
Reg. No. G-15284
YASHFEEN GROUP OF HOSPITAL

Dr. PIYUSH B. CHAUDHARI
M.D. Medicine
Reg. No. G-21518

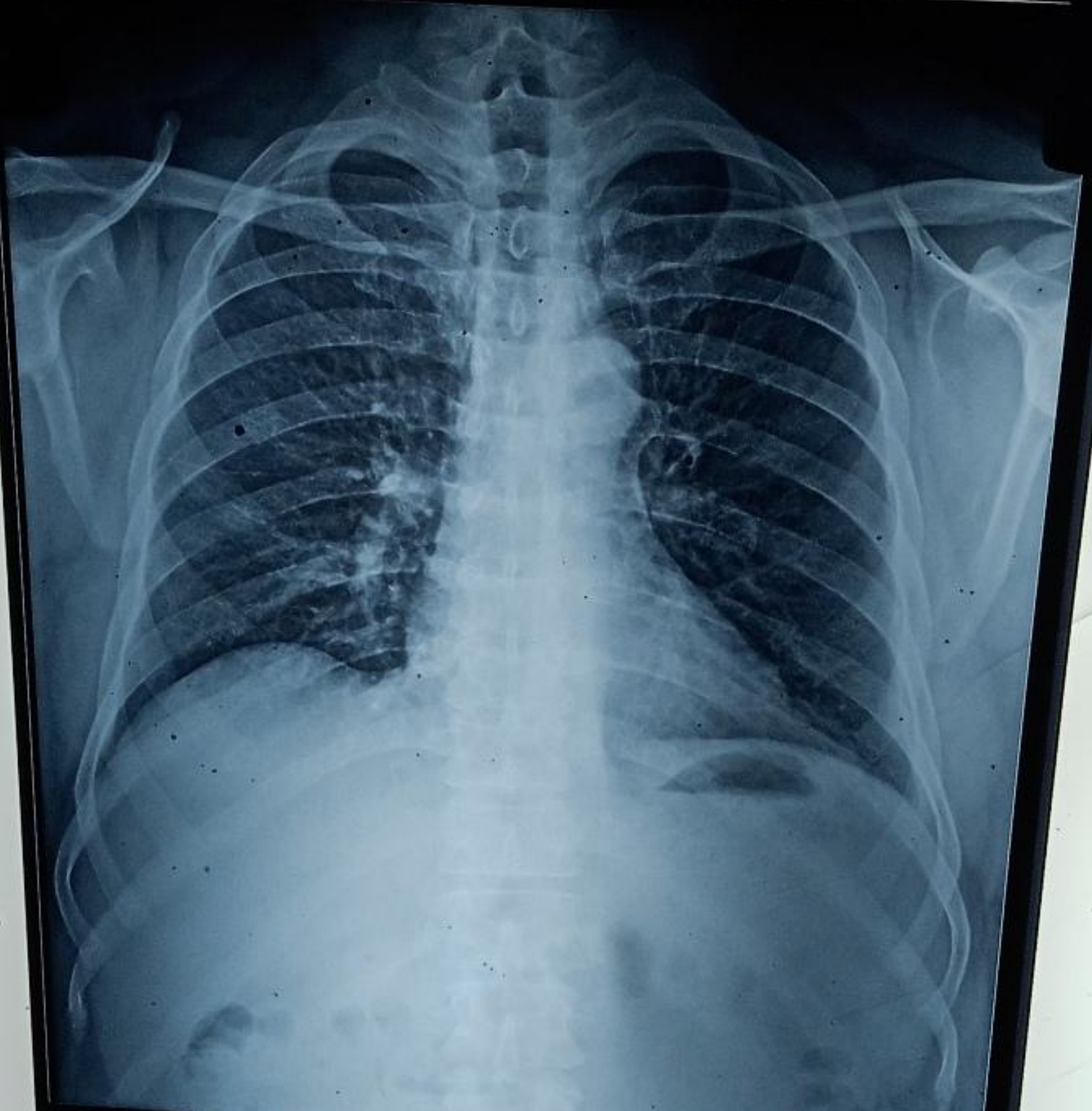
Please contact immediately for any typographical error.
This is only a professional opinion, not a final diagnosis. Kindly correlate clinically. Not valid for medicolegal purpose.



CH22012955 MUKESHBHAI S RANA 59Y 02072286 CHEST PA
YASHFEEN GROUP OF HOSPITALS NAVSARI PH:9924047789

Right to Information in Plan of Care - Progression & Health Care Needs
 Patient & Family Rights Includes Respecting Any Spiritual & Cultural Needs
 Right to Respect for Personal Dignity & Privacy During Examination, Procedures & Treatment
 Right to Protection from Physical Abuse by Hospital
 Right to Keeping Patients Information As Confidential
 Right to Give Informed Consent Before Anesthesia, Blood & Blood Product Transfusion, And Any Investigational Risk Procedures/Treatment
 Right to Information on How to Voice a Complaint
 Right to Information on The Expected Cost of The Treatment
 Right to Have An Access To Higher Clinical Records
 Right To Be Educated To Make Decisions & Are Involved In The Care Planning & Delivery Process
 A Documented Process For Obtaining Patient & / or Family Consent
 Patient & Family Rights & Right To Information & Education About Their Health Care

ડાક્ટર
 મહાવીર સોસાયટી
 વીરાવલ
 ગુજરાત



માહાવીર હોસ્પિટલ - તપાસારી
 ડી. ભરુચાલાલ મેમોરિયલ મેડીકલ સેન્ટર સુવિધાઓ
ડૉ. ભરુચંદ્ર પરમાર
 (પુલ્કેશ અને મીનાબેન સાથે જોડાયેલા સિવાસ)

અભ્યાસ ડાક્ટરની સલાહ મુજબ યાજી ડાક્ટર સલામત ટ્રસ્ટ સલામત સર્વિકેલ સર્જિકલ પ્રોસીડર માટે	અભ્યાસ ડાક્ટરની સલાહ મુજબ યાજી ડાક્ટર સલામત ટ્રસ્ટ સલામત સર્વિકેલ સર્જિકલ પ્રોસીડર માટે
અભ્યાસ ડાક્ટરની સલાહ મુજબ યાજી ડાક્ટર સલામત ટ્રસ્ટ સલામત સર્વિકેલ સર્જિકલ પ્રોસીડર માટે	અભ્યાસ ડાક્ટરની સલાહ મુજબ યાજી ડાક્ટર સલામત ટ્રસ્ટ સલામત સર્વિકેલ સર્જિકલ પ્રોસીડર માટે

સંપર્ક સંખ્યા : 93276 60109
 સંપર્ક સંખ્યા : 93276 60123

NO SMOKING
 દુધાણા નિષેધ
 YOU ARE IN CCTV SURVEILLANCE
 આ સ્થળે સીસીટી સર્વિસ ચાલુ છે

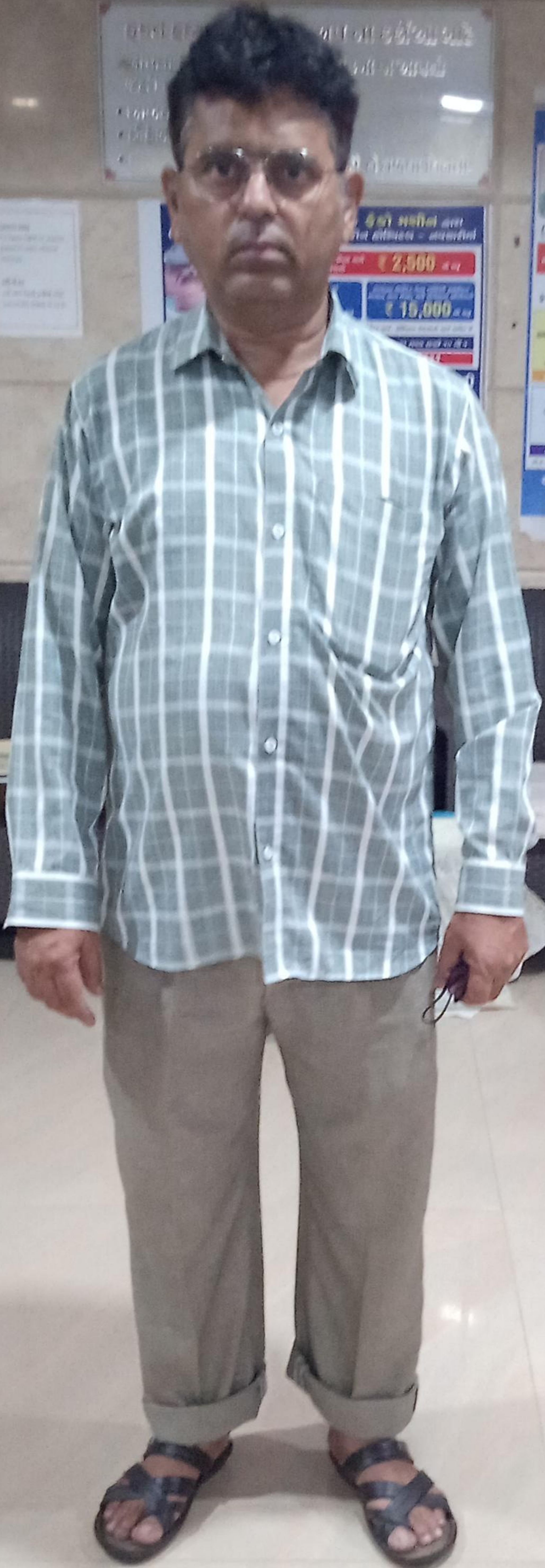

GPS Map
Camera Lite

XW6H+RM5, Mahavir Society, Viraval, Gujarat 396445, India

Latitude
 20.9619823°

Longitude
 72.9291615°

Local 10:13:44 AM
 GMT 04:43:44 AM

Altitude -49.8 meters
 Saturday, 02-07-2022