

V1-006/11/28: V1: ECG: 2011-01-04 22:24

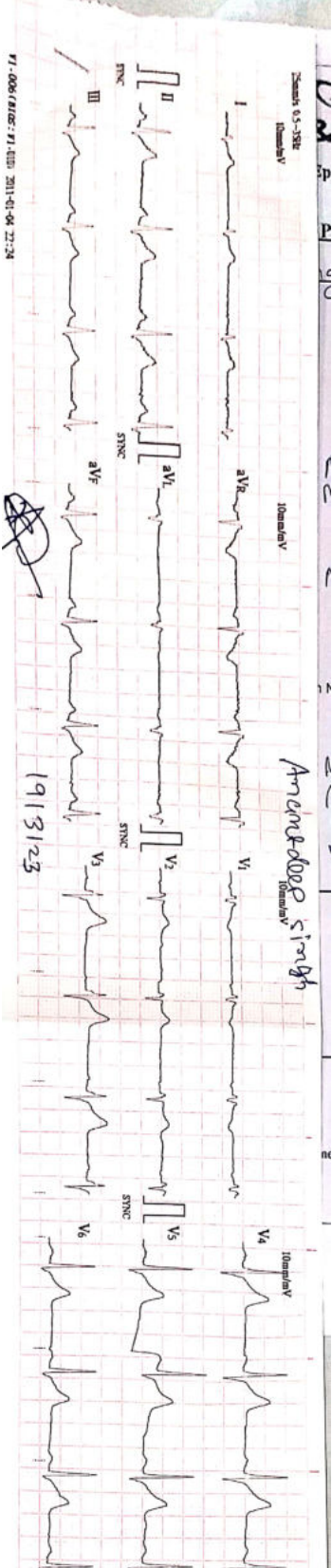

Arundhara Singh

HR : 70
 R-R : 856
 P-R : 159
 QRS : 110
 QT/QTc : 370/399
 P/QRS/T : 79/87/63
 RV5/SVI : 1.250/0.140 mV
 RV5-SVI : 1.390 mV

--- Sinus Arrhythmia
 --- Left Atrial Enlargement
 Unconfirmed report. Verified by:

Dr. Krish P. Vaidya
 MD, PhD
 Associate Consultant-Cardiologist
 Reg. No. G-50510



icure™ Heart & General Clinic

Icure Heart & Diet Clinic, 402, Epsilon tower, opp Pasha bhai park, Race course, Vadodara

:: PERSONAL HEALTH REPORT ::

Anumdeep singh Rathore	*DATE 19/3/23
	SR. NO. SEX. male AGE 33 yrs HEIGHT 180cm WEIGHT 77kg

HISTORY

Present History : NO

Past Illness History : NO Diabetes/Hypertension/Tuberculosis/Asthma/Epilepsy

Past Occupational History : NO

Family History : Father - HT

Personal History : NO

Addiction : NO Tobacco/Gutkha/Smoking/Alcohol

GENERAL EXAMINATION

T.P.R. : 70/min B.P. : 130/80 mm Hg :

Pallor/Icterus/Cyanosis/Varicosity/Lymph Nodes/Thyroid/Oedema/NVE/Other :

SYSTEMIC EXAMINATION

R.S. : MAD

C.V.S : MAD

C.N.S : MAD

A.S. : MAD

Musculo-skelet System : MAD

E.N.T. Ex. MAD Dental Ex. MAD Skin Ex. MAD Psychic Ex. MAD	ACUITY OF VISION			
	Without Glass	DISTANT	RT EYE 6/6	LT EYE 6/6
		Near	6/6	6/6
	With Glass	DISTANT	6/	6/
		Near	6/	6/
	COLOUR BLINDNESS MAD			

REMARK

ADVICE

The Worker is FIT/UNFIT for the assigned job.



Dr. Krish P. Vaidya
 MD, PGCC
 Associate Consultant-Cardiology
 Reg. No. DR. KRISH VAIDYA

MD G-50510, CIH



भारतीय विशिष्ट पहचान प्राधिकरण
भारत सरकार
Unique Identification Authority of India
Government of India

नामांकन क्रम/ Enrolment No.: 2034/62143/01976

To
अनन्त दीप सिंह राठौड़
Anantdeep Singh Rathore
S/O: Narendra Singh Rathore
village lalawas
Shergarh
Ajmer Rajasthan - 305623
9784230008

Download Date: 17/04/2018

Generation Date: 16/02/2017

Signature Not Verified
Digitally signed by ANANTDEEP SINGH RATHORE
UNIQUE IDENTIFICATION AUTHORITY OF INDIA
Date: 2018.04.17 12:19:33

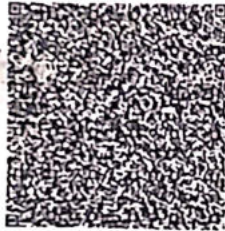

QR Code with Photograph

आपका आधार क्रमांक / Your Aadhaar No. :

6489 8663 2157

VID : 9127 4408 1347 6293

मेरा आधार, मेरी पहचान



भारत सरकार
Government of India



अनन्त दीप सिंह राठौड़
Anantdeep Singh Rathore
जन्म तिथि/DOB: 15/10/1989
पुल्य/ MALE

6489 8663 2157

VID : 9127 4408 1347 6293

मेरा आधार, मेरी पहचान



Government of India



AADHAAR

सूचना

- आधार पहचान का प्रमाण है, नागरिकता का नहीं।
- पहचान का प्रमाण ऑनलाइन ऑथेंटिकेशन द्वारा प्राप्त करें।
- यह एक इलेक्ट्रॉनिक प्रक्रिया द्वारा बना हुआ पत्र है।

INFORMATION

- Aadhaar is a proof of identity, not of citizenship.
- To establish identity, authenticate online.
- This is electronically generated letter.

- आधार देश भर में मान्य है।
- आधार भविष्य में सरकारी और गैर-सरकारी सेवाओं का लाभ उठाने में उपयोगी होगा।
- Aadhaar is valid throughout the country.
- Aadhaar will be helpful in availing Government and Non-Government services in future.



भारतीय विशिष्ट पहचान प्राधिकरण
Unique Identification Authority of India

पता:
आरमज: नरेन्द्र सिंह राठौड़, गांव लालावास, शेर्गढ़, अजमेर,
राजस्थान - 305623

Address:
S/O: Narendra Singh Rathore, village
lalawas, Shergarh, Ajmer,
Rajasthan - 305623



QR Code with Photograph

6489 8663 2157

VID : 9127 4408 1347 6293





BARODA DIAGNOSTIC LABORATORY



* 2 8 1 0 8 *

Patient's name : Anantdeep Sing Rathore
Age/Sex : 33 Years/Male
Referred by : C/o. I Cure Heart & Diet Clinic
Sample From : LAB
UHID :

Reg. ID : icure-844-19
Accession : 28108
Reg. Date : 19/03/2023
Collection Time : 19/03/2023 13:27

COMPLETE BLOOD COUNT

Sample Type: EDTA

Test Name	Result	Units	Biological Reference Interval
Blood Counts			
Haemoglobin :	14.0	Gms%	13.5 - 18.0
Total R.B.C. :	4.39	mill/c.mm	4.7 - 6.0
Total W. B. C. :	6800	/cu mm	4000 - 10500
Platelet Count :	305000	/cu.mm	1,50,000 - 4,50,000
Differential Count			
Neutrophils :	65	%	40 - 70
Lymphocytes :	31	%	20 - 40
Eosinophils :	01	%	1 - 4
Monocytes :	03	%	2 - 6
Basophils :	00	%	0 - 01
Blood Indices			
P. C. V :	37.1	%	42 - 52
M. C. V. :	84.5	fl	78 - 100
M.C.H :	31.9	pg	27 - 31
M. C. H. C :	37.7	%	32 - 36
R.D.W :	12.8	%	11.5 - 14.0

E.S.R.(Westergren Method)

After one hour : **10** mm 1 - 7

LAB
LAB USE ONLY (Entered by :AP Enter Date/Time:19/03/2023 1:41:00 PM) (Verify by :NITI Verify Date/Time:19/03/2023 1:57:00 PM)



Dr Harsh Pandya
(MD)
Consultant Pathologist
Reg. No.: G-32582

Dr. Priya Kriplani
(MD)
Consultant Pathologist
Reg. No.: G-46004

302, Trivia Complex, Natubhai Circle, Race Course, Vadodara. ☎: +91 88660 09950 / 74050 09950 ✉: bdl95950@gmail.com

Laboratory results serve as an aid to diagnosis & should be interpreted in relation to clinical findings. Please refer back to laboratory in case of any discrepancy.



Scanned with OKEN Scanner



BARODA DIAGNOSTIC LABORATORY



Patient's name : Anantdeep Sing Rathore
Age/Sex : 33 Years/Male
Referred by : C/o. I Cure Heart & Diet Clinic
Sample From : LAB
UHID :

Reg. ID : icure-844-19
Accession : 28108
Reg. Date : 19/03/2023
Collection Time : 19/03/2023 13:27

THYROID FUNCTION

Sample Type: Serum

Test Name	Result	Units	Biological Reference Interval
TOTAL T3 :	1.59	ng/ml	0.84 - 2.0
TOTAL T4 :	9.09	ug/dl	5.1 - 14.0
TSH :	3.15	mIU/L	0.25 - 5.0

Method : CLIA

RENAL FUNCTION TEST

Test Name	Result	Units	Biological Reference Interval
Urea :	25	mg/dl	10 - 50
Bun (Calculated) :	11.7	mg/dl	0 - 18
Creatinine :	0.97	mg/dl	0.4 - 1.5
Uricacid :	4.50	mg/dl	3.4 - 7.0
BUN CREAT RATIO :			10:1 - 20:1

Done on Fully automated biochemistry analyser - COBAS C 111

LAB
LAB USE ONLY (Entered by :AP Enter Date/Time:19/03/2023 1:41:00 PM) (Verify by :NITI Verify Date/Time:19/03/2023 1:57:00 PM)



Dr Harsh Pandya
(MD)
Consultant Pathologist
Reg. No.: G-32582

Dr. Priya Kriplani
(MD)
Consultant Pathologist
Reg. No.: G-46004

302, Trivia Complex, Natubhai Circle, Race Course, Vadodara. ☎: +91 88660 09950 / 74050 09950 ✉: bdl95950@gmail.com

Laboratory results serve as an aid to diagnosis & should be interpreted in relation to clinical findings. Please refer back to laboratory in case of any discrepancy.



Scanned with OKEN Scanner



BARODA DIAGNOSTIC LABORATORY



Patient's name : Anantdeep Sing Rathore
 Age/Sex : 33 Years/Male
 Referred by : C/o. I Cure Heart & Diet Clinic
 Sample From : LAB
 UHID :

Reg. ID : icure-844-19
 Accession : 28108
 Reg. Date : 19/03/2023
 Collection Time : 19/03/2023 13:27

LIVER FUNCTION TEST

Sample Type: Serum

Test Name	Result	Units	Biological Reference Interval
S.G.P.T (ALT) :	10	U/L	0 - 40
S.G.O.T (AST) :	28	U/L	0 - 37
ALK.PHOSPHATASE :	55	U/L	40 - 130
G.G.T :	13.9	U/L	8 - 78
<u>Bilirubin</u>			
Total :	0.38	mg/dl	0.2 - 1.0
Direct :	0.18	mg/dl	0 - 0.6
Indirect :	0.2	mg/dl	0 - 0.5
<u>Serum Proteins</u>			
Total Protein :	6.99	gms/dl	6.4 - 8.3
Albumin :	4.08	gms/dl	3.8 - 4.4
Globulins :	2.91	gms/dl	2.3 - 3.5
A/G Ratio :	1.4		0.9 - 2.9

Done on Fully automated biochemistry analyser - COBAS C 111

LAB
 LAB USE ONLY (Entered by :AP Enter Date/Time:19/03/2023 1:41:00 PM) (Verify by :NITI Verify Date/Time:19/03/2023 1:57:00 PM)



Dr Harsh Pandya
 (MD)
 Consultant Pathologist
 Reg. No.: G-32582

Dr. Priya Kriplani
 (MD)
 Consultant Pathologist
 Reg. No.: G-46004

302, Trivia Complex, Natubhai Circle, Race Course, Vadodara. ☎ : +91 88660 09950 / 74050 09950 ✉ : bdl95950@gmail.com

Laboratory results serve as an aid to diagnosis & should be interpreted in relation to clinical findings. Please refer back to laboratory in case of any discrepancy.



BARODA DIAGNOSTIC LABORATORY



Patient's name : Anantdeep Sing Rathore
Age/Sex : 33 Years/Male
Referred by : C/o. I Cure Heart & Diet Clinic
Sample From : LAB
UHID :

Reg. ID : icure-844-19
Accession : 28108
Reg. Date : 19/03/2023
Collection Time : 19/03/2023 13:27

LIPID PROFILE

Sample Type: Serum

Test Name	Result	Units	Biological Reference Interval
Cholesterol :	150	mg/dl	0 - 200
Triglyceride :	120	mg/dL	0 - 150
HDL - Cholesterol :	45	mg/dL	35 - 65
LDL - Cholesterol :	81	mg/dL	0 - 130
VLDL - Cholesterol :	24	mg/dL	0 - 30
Total Cholesterol/HDL Ratio :	3.33		1 - 6
LDL / HDL Cholesterol Ratio :	1.8		0 - 3.5

Done on Fully automated biochemistry analyser - COBAS C 111

LAB
LAB USE ONLY (Entered by :AP Enter Date/Time:19/03/2023 1:42:00 PM) (Verify by :NITI Verify Date/Time:19/03/2023 1:57:00 PM)

BARODA DIAGNOSTIC LABORATORY



Dr Harsh Pandya
(MD)
Consultant Pathologist
Reg. No.: G-32582

Dr. Priya Kriplani
(MD)
Consultant Pathologist
Reg. No.: G-46004

302, Trivia Complex, Natubhai Circle, Race Course, Vadodara. ☎ : +91 88660 09950 / 74050 09950 ✉ : bdl95950@gmail.com

Laboratory results serve as an aid to diagnosis & should be interpreted in relation to clinical findings. Please refer back to laboratory in case of any discrepancy.



Scanned with OKEN Scanner



BARODA DIAGNOSTIC LABORATORY



Patient's name : Anantdeep Sing Rathore
Age/Sex : 33 Years/Male
Referred by : C/o. I Cure Heart & Diet Clinic
Sample From : LAB
UHID :

Reg. ID : icure-844-19
Accession : 28108
Reg. Date : 19/03/2023
Collection Time : 19/03/2023 13:27

HbA1C REPORT

Sample Type: EDTA

Test Name	Result	Units	Biological Reference Interval
HbA1C :	5.19	%	Excellent control: 4.2-6.2 Good Control : 6.3-7.2 Fair Control : 7.3-8.2 Poor Control : >8.3
Mean Blood Glucose levels : of last 03months	102.0	mg/dl	

NOTE

*As per the new 2009 update of American Diabetes Association regarding HbA1C & Mean Blood Glucose relationship.

This test is used to monitor diabetic patients compliance with the therapeutic regimen and long term blood glucose control. It's level is proportional to both the average blood glucose concentration and the life span of the red blood cells (RBC) in circulation. HbA1c values are free of day to day glucose fluctuations and are unaffected by exercise or recent food intake.

LAB

LAB USE ONLY (Entered by :AP Enter Date/Time:19/03/2023 1:42:00 PM) (Verify by :NITI Verify Date/Time:19/03/2023 1:57:00 PM)

BARODA DIAGNOSTIC LABORATORY



Dr Harsh Pandya
(MD)
Consultant Pathologist
Reg. No.: G-32582

Dr. Priya Kriplani
(MD)
Consultant Pathologist
Reg. No.: G-46004

302, Trivia Complex, Natubhai Circle, Race Course, Vadodara. ☎ : +91 88660 09950 / 74050 09950 ✉ : bdl95950@gmail.com

Laboratory results serve as an aid to diagnosis & should be interpreted in relation to clinical findings. Please refer back to laboratory in case of any discrepancy.



Scanned with OKEN Scanner

Heart & General Clinic

iCure Heart& Diet Clinic, 402, Epsil on tower, opp Pasha bhai park, Race course, Vadodara

Name : ANANTDEEP SINGH RATHORE
Ref By : ICURE HEART & DIET CLINIC

Age/Sex : 33 Yrs./M
Date : 19/03/2023
Report ID. : 4

HAEMOGRAM PROFILE

<u>TEST</u>	<u>RESULT</u>
Blood Group	: * O *
Rh Factor (Anti D.)	: * POSITIVE *

BIOCHEMISTRY

FASTING (FBS)

Blood Glucose : 90.0 mg/dL 70 - 110 mg/dL

POST-PRANDIAL

Blood Glucose : 139.0 mg/dL 80 - 140 mg/dL

Done By Fully Auto Analyzer MURR, A-1004

END OF REPORT



Heart & General Clinic

iCure Heart& Diet Clinic, 402, Epsil on tower, opp Pasha bhai park, Race course, Vadodara

Name : ANANTDEEP SINGH RATHORE
Ref By : ICURE HEART & DIET CLINIC

Age/Sex : 33 Yrs./M
Date : 19/03/2023
Report ID. : 4

EXAMINATION OF URINE

<u>TEST</u>	<u>RESULT</u>	<u>UNIT</u>
Sample	: FASTING	
<u>PHYSICAL EXAMINATION</u>		
Quantity	: 20	mL
Colour	: YELLOW	
Transperancy	: CLEAR	
Specific Gravity	: 1.003	
Reaction	: ACIDIC	
Deposits	: ABSENT	
<u>CHEMICAL EXAMINATION</u>		
Albumin	: NIL	
Sugar	: NIL	
Acetone	: ABSENT	
Bile Salts	: ABSENT	
Bile Pigments	: ABSENT	
Urobilinogen	: NORMAL : ~ < 1.0 mg/dL	
Occult Blood	: ABSENT	
Nitrate	: ABSENT	
<u>MICROSCOPIC EXAMINATION</u>		
Pus Cells	: 0-1 / hpf	
RBC	: NIL	
Epithelial Cells	: NIL	
Crystals	: NIL	
Amorphous Phosphate	: NIL	
Cast	: NIL	



END OF REPORT

 **icure™**
Heart & General Clinic

iCure Heart& Diet Clinic, 402, Epsil on tower, opp Pasha bhai park, Race course, Vadodara



Sunny K. Machhi
+91 87585 30074
+91 83205 61551
sunnydigitalxray@yahoo.com

NAME	ANANTDEEP SINGH RATHORE	AGE/SEX	/MALE
REF BY	I CURE HEART & DIET CLINIC	DATE	19-03-2023

X-RAY CHEST PA VIEW

REMAINING LUNG FIELDS ARE NORMAL.

BOTH COSTOPHRENIC RECESS ARE CLEAR.

CARDIAC CONFIGURATION IS NORMAL.

MEDIASTINUM AND BONY THORACIC CAGE REVEAL NO ABNORMALITY.

IMPRESSION : NORMAL LUNGS HEART AND MEDIASTINUM



DR. HIMANI VIRAPARA
Regn. No: G.28771
M.D. [Radiodiagnosis]
(CONSULTANT RADIOLOGIST)

