

PATIENT NAME & ADDRESS

MR. SHYAM SUNDAR KUMAR

PATHOLOGY



DESUN
HOSPITAL
A NABH HOSPITAL

Desun More, E.M. Bypass, Kastia Gopark, Kolkata-700 107, Ph.: 71 222 000, Fax: 2443 9003
Email: desun@desunhospital.com, Website: www.desunhospital.com
(A unit of P. N. Memorial Neurocentre & Research Institute Ltd.)

DRAWN : 09-03-2024
13:44 Hrs.RECEIVED : 09-03-2024
14:56 Hrs.REPORTED : 09-03-2024
19:06 Hrs.

OPD/IPD DOC NO SD01/OPD/BILL/2023-24/OP40500083

PATIENT CODE SD01/PAT/1000162974



2331379790

REFERRING DOCTOR

ACCESSION NO DHHI-1/2023-24/0009355

AGE 36 Yrs 3 Mths 7 Dys

SEX Male

Results relate only to the samples tested

TEST REPORT STATUS	RESULTS	BIOLOGICAL REFERENCE INTERVAL	UNITS
Glucose - Fasting			
Glucose - Fasting Specimen : Plasma Flouride Methodology : Hexokinase	76	Adult: 74 - 106 Children 60 - 100	mg/dL
LFT (Liver Function Test)			
Total Bilirubin Specimen : Serum Methodology : Diazotization	0.53	Adults: 0.3 - 1.2 Children 0-1 day 1.4 - 8.7 1-2 days 3.4 - 11.5 3-5 days 1.5 - 12.0	mg/dL
Direct Bilirubin Specimen : Serum Methodology : Diazotization	0.17	Adults and Children: < 0.2	mg/dL
Indirect Bilirubin Methodology : Calculated Value	0.36		mg/dL
Total Protein Specimen : Serum Methodology : Biuret	7.5	Adult : 6.6 - 8.3 Children (1 - 18 y) : 5.7 - 8.0 Newborns (1 - 30 d) : 4.1 - 6.3	g/dL
Albumin Specimen : Serum Methodology : Bromocresol Green (BCG)	4.2	Adults: 3.5 - 5.2 Newborn (0 - 4 day) : 2.8 - 4.4	g/dL
Globulin Methodology : Calculated Value	3.3	1.8 - 3.6	g/dL
Aspartate Aminotransferase (SGOT) (AST) Specimen : Serum Methodology : IFCC (UV without P5P)	43	Male (Adult): <50 Female (Adult): <35 Newborn: 25 - 75 Infant: 15 - 60	U/L
Alanine Aminotransferase (SGPT) (ALT) Specimen : Serum Methodology : IFCC (UV without P5P)	50	Male(Adult): <50 Female(Adult): <35 Newborn/Infant: 13 - 45	U/L
Alkaline Phosphatase (ALP) Specimen : Serum Methodology : IFCC (PNPP, AMP buffer)	87	75 - 316	U/L
Uric Acid			



Dr. Palash Kr Mandal
MD (Path), WBMC-51886
Sr Consultant

Any investigation has limited significance in terms of sensitivity and specificity of the assay procedure and the quality of the sample received in the laboratory/hospital.
Any laboratory test results is not the final diagnosis, it has to be interpreted with clinical correlation and other related investigations.

PARTIAL REPRODUCTION OF THIS REPORT IS NOT PERMITTED.

TT1032024125210

PATIENT NAME & ADDRESS

MR. SHYAM SUNDAR KUMAR

PATHOLOGY



Desun More, E.M. Bypass, Kasba Gopark, Kolkata-700 107, Ph: 71 222 000, Fax: 2443 9003
 Email: desun@desunhospital.com, Website: www.desunhospital.com
 (A unit of P. N. Memorial Neurocentre & Research Institute Ltd.)

DRAWN : 09-03-2024
 13:44 Hrs.

RECEIVED : 09-03-2024
 14:56 Hrs.

REPORTED : 09-03-2024
 19:06 Hrs.

OPD/IPD DOC NO SD01/OPD/BILL/2023-24/OP40500083

PATIENT CODE SD01/PAT/1000162974



2331379790

REFERRING DOCTOR

ACCESSION NO DHHI-1/2023-24/0009355

AGE 36 Yrs 3 Mths 7 Dys

SEX Male

Results relate only to the samples tested

TEST REPORT STATUS	RESULTS	BIOLOGICAL REFERENCE INTERVAL	UNITS
Uric Acid Uric Acid Specimen : Serum Methodology : Uricase Peroxidase	5.8	Male : 3.5 - 7.2 Female : 2.6 - 6.0	mg/dL
Creatinine Creatinine Specimen : Serum Methodology : Jaffe Method	1.17	Male (<50 years) : 0.84 - 1.25 Male (>50 years) : 0.81 - 1.44 Female : 0.66 - 1.09 Neonate : 0.5 - 1.2 Infant : 0.4 - 0.7 Child : 0.5 - 1.2	mg/dL



11032024125210

Dr. Palash Kr Mandal
 MD (Path), WBMC-51886
 Sr Consultant

Any investigation has limited significance in terms of sensitivity and specificity of the assay procedure and the quality of the sample received in the laboratory/hospital.
 Any laboratory test results is not the final diagnosis, it has to be interpreted with clinical correlation and other related investigations.

PARTIAL REPRODUCTION OF THIS REPORT IS NOT PERMITTED.

PATIENT NAME & ADDRESS

MR. SHYAM SUNDAR KUMAR

PATHOLOGY



Desun More, E.M. Bypass, Kasba Golpark, Kolkata-700 107, Ph.: 71 222 000, Fax: 2443 9003
 Email: desun@desunhospital.com Website: www.desunhospital.com
 (A unit of P. N. Memorial Neurocentre & Research Institute Ltd.)

DRAWN : 09-03-2024
 13:44 Hrs.

RECEIVED : 09-03-2024
 14:56 Hrs.

REPORTED : 09-03-2024
 19:06 Hrs.

OPD/IPD DOC NO SD01/OPD/BILL/2023-24/OP40500083

PATIENT CODE SD01/PAT/1000162974



2331379790

REFERRING DOCTOR

ACCESSION NO DHHI-1/2023-24/0009355

AGE 36 Yrs 3 Mths 7 Dys

SEX Male

Results relate only to the samples tested

TEST REPORT STATUS	RESULTS	BIOLOGICAL REFERENCE INTERVAL	UNITS
Glucose - PP (Post Prandial)			
Glucose - Post Prandial	118	70.0 - 140.0	mg/dL
Specimen : Plasma Flouride			
Methodology : Hexokinase			
** Sample Drawn : 09.03.2024 14:51 Hrs.	Received : 09.03.2024 15:12 Hrs.	Reported : 09.03.2024 18:38 Hr	



11032024125210

Dr. Palash Kr Mandal
 MD (Path), WBMC-51886
 Sr Consultant

Any investigation has limited significance in terms of sensitivity and specificity of the assay procedure and the quality of the sample received in the laboratory/hospital.
 Any laboratory test results is not the final diagnosis, it has to be interpreted with clinical correlation and other related investigations.

PARTIAL REPRODUCTION OF THIS REPORT IS NOT PERMITTED.

PATIENT NAME & ADDRESS

MR. SHYAM SUNDAR KUMAR

PATHOLOGY



DESUN
HOSPITAL
A NABH HOSPITAL

Desun More, E.M. Bypass, Kadua Golpark, Kolkata-700 107, Ph: 71 222 000, Fax: 2443 003
Email: desun@desunhospital.com, Website: www.desunhospital.com
(A unit of P. N. Memorial Neurocentre & Research Institute Ltd.)

DRAWN : 09-03-2024
13:44 Hrs.

RECEIVED : 09-03-2024
14:56 Hrs.

REPORTED : 09-03-2024
19:06 Hrs.

OPD/IPD DOC NO SD01/OPD/BILL/2023-24/OP40500083

PATIENT CODE SD01/PAT/1000162974



2331379790

REFERRING DOCTOR

ACCESSION NO DHHI-1/2023-24/0009355

AGE 36 Yrs 3 Mths 7 Dys

SEX Male

Results relate only to the samples tested

TEST REPORT STATUS	RESULTS	BIOLOGICAL REFERENCE INTERVAL	UNITS
Lipid Profile			
Cholesterol - Total Specimen : Serum Methodology : CHOD-POD	131	<200 : Desirable 200 - 239 : Borderline High >=240 : High	mg/dL
Cholesterol - HDL Specimen : Serum Methodology : Direct Enzymatic Colorimetric	34	40.0 - 59.0	mg/dL
Cholesterol - LDL Methodology : Calculated Value	76.6	> 160.0 : High Risk 130.0 - 160.0 : Borderline High <= 130.0 : Desirable	mg/dL
Cholesterol - VLDL Methodology : Calculated Value	20.4	< 40.0	mg/dL
Triglyceride Specimen : Serum Methodology : GPO POD	102	Normal : <150 Borderline high : 150 - 199 High : 200 - 499 Very high : >=500	mg/dL



11032024125210

Dr. Palash Kr Mandal
MD (Path), WBMC-51886
Sr Consultant

Any investigation has limited significance in terms of sensitivity and specificity of the assay procedure and the quality of the sample received in the laboratory/hospital.
Any laboratory test results is not the final diagnosis, it has to be interpreted with clinical correlation and other related investigations.

PARTIAL REPRODUCTION OF THIS REPORT IS NOT PERMITTED.

PATIENT NAME & ADDRESS

MR. SHYAM SUNDAR KUMAR

PATHOLOGY



Desun More, E.M. Bypass, Kasba Golpark, Kolkata-700 107, Ph.: 71 222 000, Fax : 2443 9003
 Email : desun@desunhospital.com, Website : www.desunhospital.com
 (A unit of P. N. Memorial Neurocentre & Research Institute Ltd.)

DRAWN : 09-03-2024 RECEIVED : 09-03-2024 REPORTED : 09-03-2024
 13:44 Hrs. 14:56 Hrs. 19:06 Hrs.

OPD/IPD DOC NO SD01/OPD/BILL/2023-24/OP40500083

PATIENT CODE SD01/PAT/1000162974



2331379790

REFERRING DOCTOR

ACCESSION NO DHHI-1/2023-24/0009355

AGE 36 Yrs 3 Mths 7 Dys

SEX Male

Results relate only to the samples tested

TEST REPORT STATUS	RESULTS	BIOLOGICAL REFERENCE INTERVAL	UNITS
Lipid Profile			
Cholesterol - Total/HDL ratio Methodology : Calculated Value	3.85	3.4 : 1/2 Average Risk 5.0 : Average Risk 9.6 : 2 x Average Risk 23.4 : 3 x Average Risk	ratio
Cholesterol - HDL/LDL ratio Methodology : Calculated Value	0.44		



11032024125210

Dr. Palash Kr Mandal
 MD (Path), WBMC-51886
 Sr Consultant

Any investigation has limited significance in terms of sensitivity and specificity of the assay procedure and the quality of the sample received in the laboratory/hospital.
 Any laboratory test results is not the final diagnosis, it has to be interpreted with clinical correlation and other related investigations.

PARTIAL REPRODUCTION OF THIS REPORT IS NOT PERMITTED.

PATIENT NAME & ADDRESS

PATHOLOGY

MR. SHYAM SUNDAR KUMAR



Desun More, E.M. Bypass, Kasba Golpark, Kolkata-700 107, Ph: 71 222 000, Fax: 2443 9003
 Email: desun@desunhospital.com, Website: www.desunhospital.com
 (A unit of P. N. Memorial Neurocentre & Research Institute Ltd.)

DRAWN : 09-03-2024
 13:44 Hrs.

RECEIVED : 09-03-2024
 14:56 Hrs.

REPORTED : 09-03-2024
 19:06 Hrs.

OPD/IPD DOC NO SD01/OPD/BILL/2023-24/OP40500083

PATIENT CODE SD01/PAT/1000162974



2331379790

REFERRING DOCTOR

ACCESSION NO DHHI-1/2023-24/0009355

AGE 36 Yrs 3 Mths 7 Dys

SEX Male

Results relate only to the samples tested

TEST REPORT STATUS	RESULTS	BIOLOGICAL REFERENCE INTERVAL	UNITS
LFT (Liver Function Test)			
A/G Ratio Specimen : serum Methodology : Calculated Value	1.27	1.1 - 2.2	ratio
GGT (Gamma-glutamyltransferase)			
Gamma-glutamyltransferase (GGT) Specimen : Serum Methodology :	19.2	12 - 122	U/L
HbA1c (Glycosylated Haemoglobin)			
Glycosylated Haemoglobin (HBA1C) Specimen : Methodology : NGSP	6.0	4.6 - 6.2	%
BUN (Blood Urea Nitrogen)			
Blood Urea Nitrogen (BUN) Specimen : Serum Methodology : Urease, GLDH	8	Newborn : 4 - 18 Child : 5 - 18 Adult : 6 - 20	mg/dL
Microalbuminuria / ACR,			
Spot Microalbumin Methodology : Immunoturbidimetry	4.34		mg/L
Creatinine, Urine Methodology : Modified Jaffe	43.86		mg/dL
Spot Microalbumin / Creatinine Ratio Methodology : Calculated Value	9.90	Normal < 30.0 Microalbuminuria : 30 - 299 Clinical albuminuria : 300.0	µg of Albumin /mg Creatinine



Dr. Palash Kr Mandal
 MD (Path), WBM-51886
 Sr Consultant

Any investigation has limited significance in terms of sensitivity and specificity of the assay procedure and the quality of the sample received in the laboratory/hospital.
 Any laboratory test results is not the final diagnosis, it has to be interpreted with clinical correlation and other related investigations.

PARTIAL REPRODUCTION OF THIS REPORT IS NOT PERMITTED.

11032024125210

PATIENT NAME & ADDRESS

MR. SHYAM SUNDAR KUMAR

PATHOLOGY



DESUN
HOSPITAL
A NABH HOSPITAL

Desun More, E.M. Bypass, Kasba Colpark, Kolkata-700 107, Ph.: 71 222 000, Fax.: 2443 8003
Email : desun@desunhospital.com, Website : www.desunhospital.com
(A unit of P. N. Memorial Neurocentre & Research Institute Ltd.)

DRAWN : 09-03-2024
13:44 Hrs.

RECEIVED : 09-03-2024
14:56 Hrs.

REPORTED : 09-03-2024
19:06 Hrs.

OPD/IPD DOC NO SD01/OPD/BILL/2023-24/OP40500083

PATIENT CODE SD01/PAT/1000162974



2331379790

REFERRING DOCTOR

ACCESSION NO DHHI-1/2023-24/0009355

AGE 36 Yrs 3 Mths 7 Dys

SEX Male

Results relate only to the samples tested

TEST REPORT STATUS	RESULTS	BIOLOGICAL REFERENCE INTERVAL	UNITS
ABO Group & RH Type			
ABO Blood Group Methodology : Tube Agglutination / Slide method	O		
Rh Typing Specimen : Whole Blood - EDTA Methodology : Tube Agglutination / Slide method	POSITIVE		
	<p>Note : Following factors are responsible for discrepancies in ABO Grouping:</p> <ol style="list-style-type: none"> 1. Patients may fail to express ABO antigens on red cells due to diseases like Leukaemia & lymphoma. 2. Acquired B antigen can occur due to Infections; gram negative septicaemia, carcinoma colon, Blood Group chimera i.e. an individual with two population of cells which may occur as a result of either Bone marrow transplantation or Transfusion of group 'O' blood to 'A' or 'B' patient. 3. Rouleaux formation: It occurs in patients with abnormal Albumin/globulin concentration or in cord blood samples due to Whartons Jelly contamination. 4. Acquired antibodies i.e. Anti -A1 in A2 persons Anti -H in Bombay phenotype Cold auto - antibodies Unexpected allo-antibodies. 		
'H' Antigen Present.			



11032024125210

Dr. Palash Kr Mandal
MD (Path), WBMC-51886
Sr Consultant

Any investigation has limited significance in terms of sensitivity and specificity of the assay procedure and the quality of the sample received in the laboratory/hospital.
Any laboratory test results is not the final diagnosis, it has to be interpreted with clinical correlation and other related investigations.

PARTIAL REPRODUCTION OF THIS REPORT IS NOT PERMITTED.

PATIENT NAME & ADDRESS

MR. SHYAM SUNDAR KUMAR

PATHOLOGY



DESUN
HOSPITAL
A NABH HOSPITAL

Desun More, E.M. Bypass, Karba Golpark, Kolkata-700 107, Ph.: 71 222 000, Fax : 2443 9003
Email : desun@desunhospital.com, Website : www.desunhospital.com
(A unit of P. N. Memorial Neurocentre & Research Institute Ltd.)

DRAWN : 09-03-2024
13:44 Hrs.

RECEIVED : 09-03-2024
14:56 Hrs.

REPORTED : 09-03-2024
19:06 Hrs.

OPD/IPD DOC NO SD01/OPD/BILL/2023-24/OP40500083

PATIENT CODE SD01/PAT/1000162974



2331379790

REFERRING DOCTOR

ACCESSION NO DHHI-1/2023-24/0009355

AGE 36 Yrs 3 Mths 7 DYS

SEX Male

Results relate only to the samples tested

TEST REPORT STATUS	RESULTS	BIOLOGICAL REFERENCE INTERVAL	UNITS
CBC (Complete Blood Count)			
Haemoglobin (Hb) Specimen : Whole Blood - EDTA Methodology : Colorimetry	12.2	13.5 - 17.5	gm %
RBC Count Specimen : Whole Blood - EDTA Methodology : Electrical Impedance	4.73	4.5 - 5.5	million/cmm
Packed Cell Volume (Hematocrit) (PCV) Specimen : Whole Blood - EDTA Methodology : Pulse height detection	39.3	40.0 - 50.0	%
Mean Cell Volume (MCV) Specimen : Whole Blood - EDTA Methodology : Calculated Value	83.1	83 - 101	fL
Mean Cell Haemoglobin (MCH) Specimen : Whole Blood - EDTA Methodology : Calculated Value	25.8	27 - 32	pg
Mean Cell Haemoglobin Concentration (MCHC) Specimen : Whole Blood - EDTA Methodology : Calculated Value	31.0	31.5 - 34.5	g/dL
Platelet Count Specimen : Whole Blood - EDTA Methodology : Electrical Impedance	3.26	1.5 - 4.1	lakh/cmm
Total Count			
WBC Count Specimen : Whole Blood - EDTA Methodology : Electrical Impedance	7.1	4 - 10	thou/cmm
Differential Count (Microscopy)			
Neutrophil	72	40 - 80	%
Lymphocyte	25	20 - 40	%
Monocyte	02	2 - 8	%
Eosinophil	01	1 - 6	%
Basophil	00	<1 - 2	%
Peripheral Blood Smear (Microscopy)			



Dr. Palash Kr Mandal
MD (Path), WBMC-51886
Sr Consultant

11032024125210

Any investigation has limited significance in terms of sensitivity and specificity of the assay procedure and the quality of the sample received in the laboratory/hospital.
Any laboratory test results is not the final diagnosis, it has to be interpreted with clinical correlation and other related investigations.

PARTIAL REPRODUCTION OF THIS REPORT IS NOT PERMITTED.

PATIENT NAME & ADDRESS

MR. SHYAM SUNDAR KUMAR

PATHOLOGY



DESUN
HOSPITAL
A NABH HOSPITAL

Desun More, E.M. Bypass, Kasba Golpark, Kolkata-700 107, Ph.: 71 222 000, Fax: 2443 9003
Email: desun@desunhospital.com, Website: www.desunhospital.com
(A unit of P. N. Memorial Neurocentre & Research Institute Ltd.)

DRAWN : 09-03-2024
13:44 Hrs.

RECEIVED : 09-03-2024
14:56 Hrs.

REPORTED : 09-03-2024
19:06 Hrs.

OPD/IPD DOC NO SD01/OPD/BILL/2023-24/OP40500083

PATIENT CODE SD01/PAT/1000162974



2331379790

REFERRING DOCTOR

ACCESSION NO DHHI-1/2023-24/0009355

AGE 36 Yrs 3 Mths 7 Dys SEX Male

Results relate only to the samples tested

TEST REPORT STATUS	RESULTS	BIOLOGICAL REFERENCE INTERVAL	UNITS
CBC (Complete Blood Count)			
RBC	Normocytic mildly hypochromic.		
WBC	Normal morphology. No immature cell seen.		
Erythrocyte Sedimentation Rate (ESR) Specimen : Whole Blood - EDTA Methodology : Westergren	23	<=15	mm / hr



11032024125210

Dr. Palash Kr Mandal
MD (Path), WBMC-51886
Sr Consultant

Any investigation has limited significance in terms of sensitivity and specificity of the assay procedure and the quality of the sample received in the laboratory/hospital.
Any laboratory test results is not the final diagnosis, it has to be interpreted with clinical correlation and other related investigations.

PARTIAL REPRODUCTION OF THIS REPORT IS NOT PERMITTED.

PATIENT NAME & ADDRESS

MR. SHYAM SUNDAR KUMAR

PATHOLOGY



Desun More, E.M. Bypass, Kasba Golpark, Kolkata-700 107, Ph.: 71 222 000, Fax : 2443 9003
 Email : desun@desunhospital.com, Website : www.desunhospital.com
 (A unit of P. N. Memorial Neurocentre & Research Institute Ltd.)

DRAWN : 09-03-2024
 13:44 Hrs.

RECEIVED : 09-03-2024
 14:56 Hrs.

REPORTED : 09-03-2024
 19:06 Hrs.

OPD/IPD DOC NO SD01/OPD/BILL/2023-24/OP40500083

PATIENT CODE SD01/PAT/1000162974



2331379790

REFERRING DOCTOR

ACCESSION NO DHHI-1/2023-24/0009355

AGE 36 Yrs 3 Mths 7 Dys

SEX Male

Results relate only to the samples tested

TEST REPORT STATUS	RESULTS	BIOLOGICAL REFERENCE INTERVAL	UNITS
Urinalysis			
<i>Urinalysis</i>			
<i>Physical Examination</i>			
Volume <i>Methodology : By graduated container</i>	35		mL
Colour	Pale Straw		
Appearance <i>Methodology : Visual</i>	Slightly Hazy		
Specific Gravity <i>Methodology : pKa change</i>	1.015		ratio
<i>Chemical Examination</i>			
Reaction <i>Methodology : Double indicator (Strip)</i>	Acidic		
Protein <i>Methodology : Protein-error-of-indicators</i>	Absent		
Glucose <i>Methodology : Glucose oxidase (Strip) Benedict's Test</i>	Absent		
Ketone Bodies <i>Methodology : Nitroprusside method (Strip)/ Tube</i>	Absent		
Bile Salt <i>Methodology : Hay's Method</i>	Absent		
Bile Pigment <i>Methodology : Diazo Method (Strip)</i>	Absent		
Blood <i>Methodology : Benzidine method (Strip)/ Microscopy</i>	Absent		
<i>Microscopic Examination</i>			
Pus Cells	3-5		/hpf
RBC	Not Seen		/hpf
Epithelial Cells	4-6		/hpf



Dr. Palash Kr Mandal
 MD (Path), WBMC-51886
 Sr Consultant

Any investigation has limited significance in terms of sensitivity and specificity of the assay procedure and the quality of the sample received in the laboratory/hospital.
 Any laboratory test results is not the final diagnosis, it has to be interpreted with clinical correlation and other related investigations.

11032024125210

PATIENT NAME & ADDRESS

MR. SHYAM SUNDAR KUMAR

PATHOLOGY



Desun More, E.M. Bypass, Kasba Golpark, Kolkata-700 107, Ph.: 71 222 000, Fax: 2443 9003
 Email: desun@desunhospital.com, Website: www.desunhospital.com
 (A unit of P. N. Memorial Neurocentre & Research Institute Ltd.)

DRAWN : 09-03-2024
 13:44 Hrs.

RECEIVED : 09-03-2024
 14:56 Hrs.

REPORTED : 09-03-2024
 19:06 Hrs.

OPD/IPD DOC NO SD01/OPD/BILL/2023-24/OP40500083

PATIENT CODE SD01/PAT/1000162974



2331379790

REFERRING DOCTOR

ACCESSION NO DHHI-1/2023-24/0009355

AGE 36 Yrs 3 Mths 7 Dys

SEX Male

Results relate only to the samples tested

TEST REPORT STATUS	RESULTS	BIOLOGICAL REFERENCE INTERVAL	UNITS
Urinalysis			
Casts	Not Seen		
Crystals	Not Seen		
----- End of Report -----			



Dr. Palash Kr Mandal
 MD (Path), WBMC-51886
 Sr Consultant

Any investigation has limited significance in terms of sensitivity and specificity of the assay procedure and the quality of the sample received in the laboratory/hospital.
 Any laboratory test results is not the final diagnosis, it has to be interpreted with clinical correlation and other related investigations.

PARTIAL REPRODUCTION OF THIS REPORT IS NOT PERMITTED.

TT032024125210

PATIENT NAME & ADDRESS

MR. SHYAM SUNDAR KUMAR



DESUN
REFERENCE LAB

AN ISO 9001:2000 ORGANISATION
A Unit of Desun Healthcare & Research Institute Ltd.
S-10, Phase-III, K. J. Estate, E. M. Bypass, Kolkata-700 107, India
Phone No. : 033 40016355, 033 46006439
Email : care@desunpathology.com
Website : www.desunpathology.com

BED NO : OPD

DRAWN : 09-03-2024
13:44 Hrs.RECEIVED : 09-03-2024
13:22 Hrs.REPORTED : 09-03-2024
17:08 Hrs.

PATIENT CODE 162974

OPD/IPD DOC NO OP40500083



2331379790

REFERRING DOCTOR

ACCESSION NO DHHI-3/2023-24/0017613

AGE 36 Yrs 3 Mths 7 Dys

SEX Male

Results relate only to the samples tested

TEST REPORT STATUS	RESULTS	BIOLOGICAL REFERENCE INTERVAL	UNITS
Thyroid Profile - 1 (T3, T4, TSH)			
Triiodothyronine (T3) Specimen : Serum Methodology : Electrochemiluminescence	1.26	0.80 - 2.00	ng/mL
Thyroxine (T4) Specimen : Serum Methodology : Electrochemiluminescence	8.11	5.10 - 14.10	µg/dL
Thyroid Stimulating Hormone (TSH) Specimen : Serum Methodology : Electrochemiluminescence	3.25	0.270 - 4.20	µIU/mL
----- End of Report -----			

Dr. Jayati Gupta
Ph.D (Bio.Chem)
Senior Consultant Biochemist

11032024125311

Any investigation has limited significance in terms of sensitivity and specificity of the assay procedure and the quality of the sample received in the laboratory.
Any laboratory test results is not the final diagnosis, it has to be interpreted with clinical correlation and other related investigations.

PARTIAL REPRODUCTION OF THIS REPORT IS NOT PERMITTED.

PATIENT NAME & ADDRESS

CARDIOLOGY

MR. SHYAM SUNDAR KUMAR

DESUN
HOSPITAL
A NABH HOSPITAL

PROCEDURE DONE ON : 09.03.2024

REPORTED : 09.03.2024

OPD / IPD DOC NO : SD01/OPD/BILL/2023-24/OP40500083

PATIENT CODE : SD01/PAT/1000162974

REFERRING DOCTOR :

AGE : 36 Yrs 3 Mths 7 Dys

ACCESSION NO : R/DHHI-1/2023-24/0013730

SEX : M

REPORT OF ELECTROCARDIOGRAM

Standardisation : 10 mm/mv.
 Rhythm : Regular.
 Rate : 75 bpm
 QRS Axis : Normal.
 QRS : Normal.
 QCT : Normal.
 'P' Wave : Normal.
 P.R : Normal.
 QRS Complex : Normal.
 'Q' Wave : In lead III.
 ST Segment : Isoelectric.
 'T' Wave : ↑ lead III.
 'U' Wave : Absent.
IMPRESSION : IWMI.

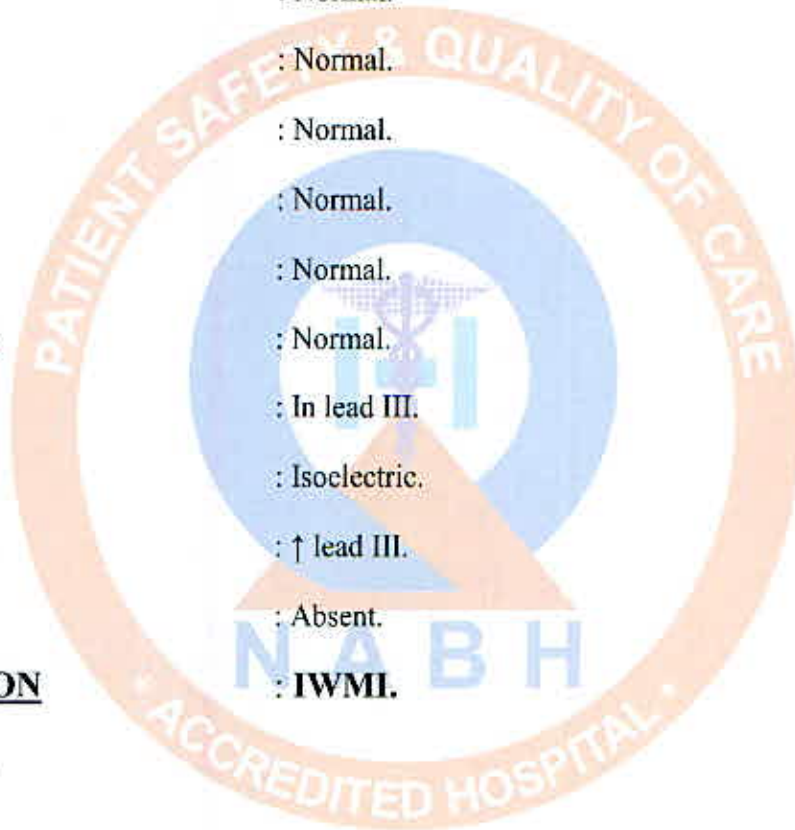

(Handwritten Signature)

Dr. IMRAN AHMED KHAN

Reg No: 64336, MBBS
Dept. of Cardiac Science

Prepared By : Utpal Checked By : Sumita Bar

IAK

Male

QRS : 80 ms
QT / QTcBaz : 364 / 406 ms
PR : 138 ms
P : 82 ms
RR / PP : 796 / 800 ms
P / QRS / T : 14 / 9 / 14 degrees

Normal sinus rhythm
Normal ECG

Technician:
Ordering Ph:
Referring Ph:
Attending Ph:

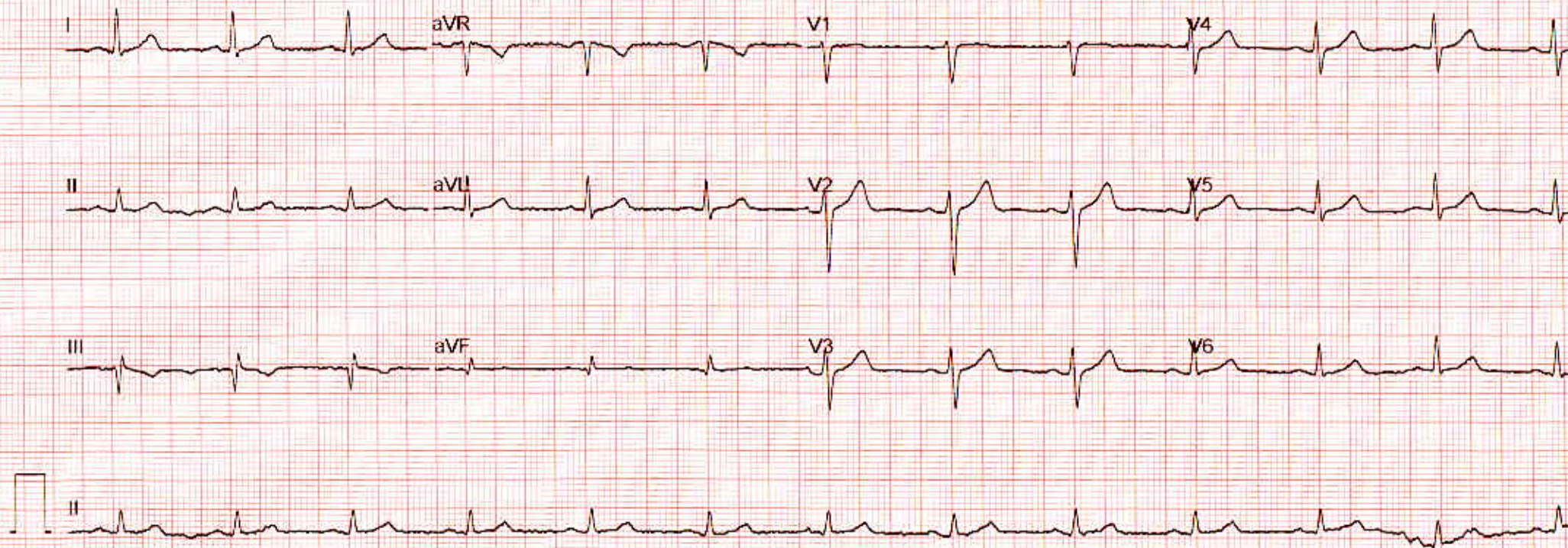

PATIENT NAME & ADDRESS

CARDIOLOGY

MR. SHYAM SUNDAR KUMAR



DESUN
HOSPITAL
A NABH HOSPITAL

PROCEDURE DONE ON : 09.03.2024

OPD / IPD DOC NO : SD01/OPD/BILL/2023-24/OP40500083

REFERRING DOCTOR :

ACCESSION NO : R/DHHI-1/2023-24/0013627

REPORTED ON: 09.03.2024

PATIENT CODE: SD01/PAT/100462974

AGE : 36 Yrs 3 Mths 7 Dys

SEX : M

ECHO CARDIOGRAPHY SCREENING REPORT**ECHO NO : 217****SUMMARY**

- >> Normal LV Cavity.
- >> No RWMA.
- >> Good LV Systolic Function. LVEF = 62 %.
- >> LV Diastolic Dysfunction Grade I E / E' 11.
- >> Trivial TR. TRPG 22 mmHg. No PAH.
- >> Great arteries Normal in Size and Relation.
- >> IAS & IVS Intact.
- >> Systemic and Pulmonary Venous Drainage Normal.
- >> No PE.

FINAL IMPRESSION

- >> No RWMA.
- >> Good LV Systolic Function.
- >> LV Diastolic Dysfunction Grade I.

****Please Correlate Clinically.****M - mode Measurements Valves :-**

Prepared By : Utpal Checked By : A Esal

SKP

PATIENT NAME & ADDRESS

CARDIOLOGY

MR. SHYAM SUNDAR KUMAR



DESUN
HOSPITAL
A NABH HOSPITAL

PROCEDURE DONE ON : 09.03.2024
 OPD / IPD DOC NO : SD01/OPD/BILL/2023-24/OP40500083
 REFERRING DOCTOR :
 ACCESSION NO : R/DHHI-1/2023-24/0013627

REPORTED : 09.03.2024
Desun Hospital, E.M. Bypass, Vidyasagar Park, Kolkata-700 107, Ph: 71 222 000, Fax: 2443 9003
 E-mail: desun@desunhospital.com, Website: www.desunhospital.com
 A unit of: A National Accredited Hospital (NABH Accredited Institute Ltd.)
 PATIENT CODE : SD01/PAT/1000162974
 AGE : 36 Yrs 3 Mths 7 Dys
 SEX : M

Aorta - 2.7 cm LV ed - 4.7 cm
 LA - 3.8 cm LV es - 2.9 cm
 ACS - cm IVS ed - 1.0 cm
 RV ed - cm PW (LV) - 1.0 cm
 FS - % LVEF - 62 %

CHAMBERS:-

Left Ventricle : Normal in Size. Walls Normal in Thickness and Motion.

Left Atrium : Normal in Size.

Right Atrium : Normal in Size.

Right Ventricle : Normal in Size.

OTHERS :-

GREAT ARTERIES : Normal in Size and Relation.

PERICARDIUM : Normal.

VALVES :-**MITRAL VALVE**

Morphology : Normal

Prepared By : Utpal Checked By : A Esai

SKP

PATIENT NAME & ADDRESS

CARDIOLOGY

MR. SHYAM SUNDAR KUMAR



PROCEDURE DONE ON : 09.03.2024
 OPD / IPD DOC NO : SD01/OPD/BILL/2023-24/OP40500083
 REFERRING DOCTOR :
 ACCESSION NO : R/DHHI-1/2023-24/0013627

REPORTED : 09.03.2024
Desun Hospital, E.M. Bypass, Sector-1, Salt Lake, Kolkata-700 107, Ph: 71 222 000, Fax: 2443 9003
 E-mail: desun@desunhospital.com, Website: www.desunhospital.com
 PATIENT CODE : SD01/PAT/100162974
Unit of (SD01/PAT/100162974 Institute Ltd.)
 AGE : 36 Yrs 3 Mths 7 Dys
 SEX : M

Doppler : Normal

TRICUSPID VALVE

Morphology : Normal

Doppler : TRPG : 22 mmHg

Tricuspid Regurgitation : Trivial

AORTIC VALVE

Morphology : Normal

Doppler : Normal

PULMONARY VALVE

Morphology : Normal

Doppler : Normal



Sanjib Kumar Patra

Dr. SANJIB KUMAR PATRA
 Reg No: 53571 (WBMC)
 DM CARD
 Dept. of Cardiac Science

Prepared By : Utpal Checked By : A Esai

S K P

PATIENT NAME & ADDRESS

RADIOLOGY

MR. SHYAM SUNDAR KUMAR



Desun More, E.M. Bypass, Kasba Golpark, Kolkata-700 107, Ph: 71 222 000, Fax: 2443 9003
 E-mail : desun@desunhospital.com, Website : www.desunhospital.com
 (A unit of P. N. Memorial Neurocentre & Research Institute Ltd.)

PROCEDURE DONE ON : 09.03.2024
 OPD / IPD DOC NO : SD01/OPD/BILL/2023-24/OP40500083
 REFERRING DOCTOR :
 ACCESSION NO : R/DHHI-1/2023-24/0013712

REPORTED : 09.03.2024
 PATIENT CODE : SD01/PAT/1000162974
 AGE : 36 Yrs 3 Mths 7 Dys
 SEX : M

(US-11645) USG OF WHOLE ABDOMEN

LIVER

Measures 13.4 cm. Grade - II to Grade - III fatty changes. Intrahepatic biliary ducts and hepatic vein tributaries are not dilated. No obvious focal lesion seen.

GALL BLADDER

Physiologically distended. Wall thickness is normal. No evidence of any intraluminal lesion seen.

C.B.D.

Normal for age. No obvious intraluminal lesion seen in visible parts.

PORTAL VEIN

Normal for age.

PANCREAS

Normal in size, shape and echotexture. No obvious focal lesion or intraparenchymal calcification seen. Main pancreatic duct is not dilated. No peripancreatic fluid collection seen.

SPLEEN

Spleen is normal in size, shape and echotexture. No focal lesion seen. Spleno-portal axis is normal.

KIDNEYS

Both the kidneys are normal in size, shape and axis. Cortical echotexture and cortico-medullary differentiation are normal in both sides. No evidence of any focal lesion seen in either kidneys. No hydronephrosis detected.

URETERS

Pelvi-ureteric junction and vesico-ureteric junctions are normal. No obvious intraluminal lesion seen in visible part.

URINARY BLADDER

Optimally distended, normal in shape and wall thickness. No evidence of any intraluminal lesion seen.

PATIENT NAME & ADDRESS

RADIOLOGY

MR. SHYAM SUNDAR KUMAR

DESUN
HOSPITAL
A NABH HOSPITAL

Desun More, E.M. Bypass, Kasba Golpark, Kolkata-700 107, Ph: 71 222 000, Fax: 2443 9003
E-mail: desun@desunhospital.com, Website: www.desunhospital.com
(A unit of P. N. Memorial Neurocentre & Research Institute Ltd.)

PROCEDURE DONE ON : 09.03.2024
OPD / IPD DOC NO : SD01/OPD/BILL/2023-24/OP40500083
REFERRING DOCTOR :
ACCESSION NO : R/DHHI-1/2023-24/0013712

REPORTED : 09.03.2024
PATIENT CODE : SD01/PAT/1000162974
AGE : 36 Yrs 3 Mths 7 Dys
SEX : M

PROSTATE

Normal echotexture. No obvious enlargement of median lobe seen. Inner glandular zone appear normal. Capsule is intact sonologically.
Prostate weight : 13 gms (approx.)

RETROPERITONEUM

No obvious sonological evidence of any retroperitoneal mass lesion or lymphadenopathy seen in visible part. Aorta and I.V.C. appear normal.

PERITONEUM

No free fluid seen in the peritoneal cavity. Mesenteric echogenicity appears normal.

LOWER PLEURAL SPACES

No free fluid seen.

R.I.F

No obvious mass lesion/localized collection seen.

IMPRESSION:

* Grade - II to Grade - III fatty changes in liver.

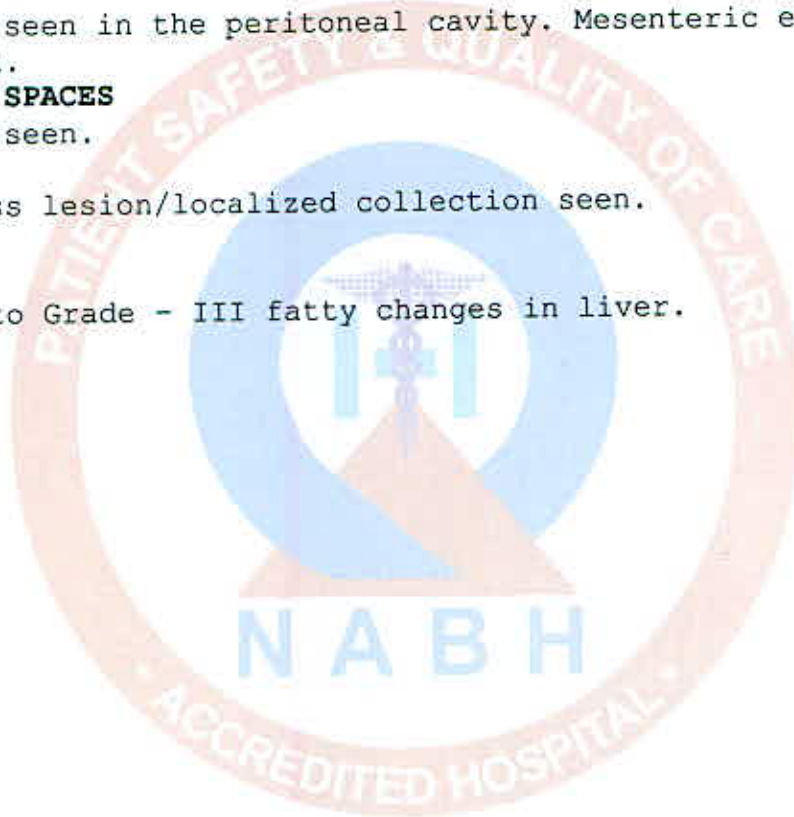

Dinesh Jain

Dr. DINESH JAIN

WBMC-70597

MD, DNB (Radiology), EDIR, FRCR

Patient Name:	SHYAM SUNDAR KUMAR 36Y OPD	Study Date/Time:	09-03-2024 11:33 AM
Sex/Age/Modality:	M/36Y/CR	Report Date/Time:	09-03-2024 01:38 PM
Patient ID:	20081	Report:	CHEST PA
Ref. Physician:	Desun	Report ID:	1283039D1236

X-RAY CHEST PA VIEW

FINDINGS :-

The lungs on the either side show equal translucency.

The peripheral pulmonary vasculature is normal.

No focal lung lesion is seen.

Bilateral CP angles are normal.

Both hila are normal in size, have equal density and bear normal relationship.

The heart and trachea are central in position and no mediastinal abnormality is visible.

The cardiac size is normal.

The domes of the diaphragms are normal in position, and show smooth outline.

IMPRESSION :- No significant abnormality detected.

ADVICE :- Clinical correlation and follow up.



Dr. Santosh Bharat
Rathod
Consultant Radiologist
MBBS, DMRD, DNB
Reg no: MMCI-4060



Disclaimer: The report is prepared based on the image and patient information provided by the origin. In no event shall Radisky Labs Private Limited be liable for any special, direct, indirect, consequential, or any damages, arising out of or in connection with the use of the service. Patient identification in online reporting is not established, so this report cannot be used for any medicolegal purpose/certifications.



Name : Mr. Shyam Sundar kuman

Date : 09.03.24

U / Doctor : Dr. Sreemanti Bag

Age : 36y Sex : M

Doctor's Prescription

Rx

→ Stop ear-picky

→ Surfaz SN cream

apply locally twice daily x 10 days.

→ New SOS

S. Bag

09-03-24

Dr. Sreemanti Bag
MBBS, MS
Reg. No.- 73883 WBMC
Department of ENT
Desun Hospital



cyo

B/L

ear

itching/

iritation

B/L

clean

on hi

endure

B/L 7 M Qdly

Mx 0.1 M

BNS (M)

770 (M)



Name : Mr. Shyam Sundara Kuman

Date : 09.03.24

U / Doctor : Dr. Anish Chakraborty

Age : 36y Sex : M

Doctor's Prescription

Rx

o/s

- ✓ no mobile tooth.
- ✓ no stain/ calculus
- ✓ no pulpal / periodontal infection.
- ✓ no intra oral lesion/ulcer.

Good oral Hyg.

Anish Chakraborty

9/3/24,



DR. ANISH CHAKRABORTY
(BDS)
DENTISTRY
REGN. NO. 6648 A
DESUN HOSPITAL



NAME - MR. SHYAM SUNDAR KUMAR

AGE - 36 yrs, M

DATE - 09.03.24

Rehabilitation Done. (VA 6/6)
(Aids)

Adv No gp. prescribed

USE EXISTING GLASS NOW.

- Can Read all plates of 'ISHIHARA' Chart.



Dr. Soumyadeep Majumder
MBBS MS
Reg. No. 68358 WBMC 24
Department of Ophthalmology