

Out Patient Department

Dr. VUTALA PRATHYUSHA
BDS
CONSULTANT DENTIST

UMR No : KKU44947	Name : Mr. PRAMOD MACHARLA RATNA
Consultation Date : 23-Mar-2024	Age/Gender : 33 Year(s) / Male
Valid Upto :	Mobile No : 9703949495
Sponsor : ARCOFEMI HEALTHCARE PVT LTD (Visit Type : NORMAL

elc! pt came for dental checkup

Dis ral → +
 st → ++
 DC int 18

Treatment plan! Adv. oral prophylaxis
 Adv. Comp. rest int 18.

Height	:	cms
Weight	:	kgs
BMI	:	kg/m ²
Temp	:	F
Pulse Rate	:	bpm
Resp. Rate	:	bpm
BP	:	mm of Hg
Pain Score	:	
Nutritional Status	:	

Pmo

Out Patient Department

Dr. VAMSI KRISHNA KEDARISETTI
 MBBS, DNB-General Medicine
 CONSULTANT GENERAL MEDICINE

UMR No : KKU44947 Consultation Date : 23-Mar-2024 Valid Upto : Sponsor : ARCOFEMI HEALTHCARE PVT LTD (Name : Mr. PRAMOD MACHARLA RATNA Age/Gender : 33 Year(s) / Male Mobile No : 9703949495 Visit Type : NORMAL
---	---

Height	:	cms
Weight	:	kgs
BMI	:	kg/m2
Temp	:	F
Pulse Rate	:	bpm
Resp. Rate	:	bpm
BP	:	mm of Hg
Pain Score	:	
Natritional Status	:	

Uric Acid ↑↑
 Gr-D fatty liver.

D
X
=

}

|

D / men / W

-T. VAROXAR 4mg 1xOD
 | - X - X

-T. PERUTAZ 40 1xBD
 | - X - |

Df



MEDICOVER HOSPITAL KAKINADA

ADB Road, Near, Achampet Junction.
Kakinada, Andhra Pradesh 533005



MEDICOVER HOSPITALS

LABORATORY REPORTS: HAEMATOLOGY

A UNIT OF SAHRUDAYA HEALTHCARE (KAKINADA) PVT LTD.

Name	: Mr. PRAMOD MACHARLA RATNA	Age /Sex	: 33 Y(s)/Male
Bill Date	: 23-Mar-2024 10:09 AM	UMR No.	: KKU44947
Rept. Dt	: 23-Mar-2024 10:49 AM	Bill No.	: KKBC90509
Ref By	: Dr. VAMSI KRISHNA KEDARISETTI MBBS, DNB-General Medicine	Result No	: RES347657 / 1200002463

CBP (COMPLETE BLOOD PICTURE)

<u>Parameters</u>	<u>Result</u>	<u>Biological Reference Intervals</u>
HEMOGLOBIN	: * 12.1	13.0 - 17.0 g/dl
R B C COUNT	: 4.82	4.5 - 5.5 $10^6/\mu\text{L}$
PCV/HCT	: * 37.4	40 - 50 %
MCV	: * 78	83 - 101 fl
MCH	: * 25.2	27 - 32 pg
MCHC	: 32.5	31.5 - 34.5 g/dL
RDW(cv)	: * 14.4	11.6 - 14.0 %
TC (TOTAL LEUCOCYTE COUNT)	: 9.5	4.0 - 11.0 $10^3/\mu\text{l}$
<u>DIFFERENTIAL COUNT</u>		
NEUTROPHILS	: 63.3	40 - 70 %
LYMPHOCYTES	: 32.0	20 - 40 %
MONOCYTES	: 3.5	02 - 10 %
EOSINOPHILS	: 1.1	00 - 06 %
BASOPHILS	: 0.1	00 - 01 %
PLATELET	: 168	150 - 400 $10^3/\mu\text{L}$

*** End Of Report ***

Suggested Clinical Correlation * If necessary, Please discuss

Dr. V.C. NEEHARIKA, MD
CONSULTANT PATHOLOGIST

A UNIT OF SAHRUDAYA HEALTHCARE (KAKINADA) PVT LTD.

ADB Road, Near Achampet Junction, Kakinada

Ph: 040 6833 4455

Release Date : 23-03-2024 16:27:08

info@medicoverhospitals.in

Page 1 of 1

www.medicoverhospitals.in



MEDICOVER HOSPITAL KAKINADA



MEDICOVER HOSPITALS

ADB Road, Near. Achampet Junction,
Kakinada, Andhra Pradesh 533005

A UNIT OF SAHRUDAYA HEALTHCARE (KAKINADA) PVT LTD.

DEPARTMENT OF LABORATORY

Name	: Mr. PRAMOD MACHARLA RATNA	Age /Sex	: 33 Y(s)/Male
Bill Date	: 23-Mar-2024 10:09 AM	UMR No.	: KKKU14947
Rept. Dt	: 23-Mar-2024 02:28 PM	Bill No.	: KKBBC90509
Ref By	: Dr. VAMSI KRISHNA KEDARISETTI	Result No	: RES348096 / 240302337
Sample Type	: Blood MBBS, DNB-General Medicine		

<u>Parameters</u>	<u>Result</u>
	<u>BLOOD GROUPING AND RH</u>
BLOOD GROUP	: " B "
RH TYPE	: POSITIVE
	<u>ESR</u>
ESR	: 10 mm/1st hour
<i>WESTERGREN'S METHOD</i>	0 - 10 mm/1st hour

*** End Of Report ***

Suggested Clinical Correlation * If necessary, Please discuss

DR. V.C. NEEHARIKA, MD
CONSULTANT PATHOLOGIST

A UNIT OF SAHRUDAYA HEALTHCARE (KAKINADA) PVT LTD.



MEDICOVER HOSPITAL KAKINADA

ADB Road, Near, Achampet Junction.
Kakinada, Andhra Pradesh 533005



MEDICOVER HOSPITALS

LABORATORY REPORTS: BIOCHEMISTRY

A UNIT OF SAHRUDAYA HEALTHCARE (KAKINADA) PVT LTD.

Name	: Mr. PRAMOD MACHARLA RATNA	Age /Sex	: 33 Y(s)/Male
Bill Date	: 23-Mar-2024 10:09 AM	UMR No.	: KKU44947
Rept. Dt	: 23-Mar-2024 01:40 PM	Bill No.	: KKBC90509
Ref By	: Dr.VAMSI KRISHNA KEDARISETTI MBBS, DNB-General Medicine	Result No	: RES347997 / 1200002463

LFT(LIVER FUNCTION TEST)

<u>Parameters</u>	<u>Result</u>	<u>Biological Reference Intervals</u>
TOTAL BILIRUBIN <i>Method : Diazo Method</i>	: 0.462	< 1.2 mg dL
DIRECT BILIRUBIN <i>Method: Diazo Method</i>	: 0.158	<= 0.20 mg/dL
INDIRECT BILIRUBIN	: 0.3	<= 1.0 mg/dL
SGPT (ALT) <i>Method : UV without P5P</i>	: 28.7	<= 41 U/L
SGOT (AST) <i>Method : UV without P5P</i>	: 20.8	<= 40 U/L
ALKALINE PHOSPHATASE (ALP) <i>Method : PNPP, AMP Buffer - IFCC Ref.</i>	: 108	40 - 129 U/L
TOTAL PROTEINS <i>Method : Biuret method</i>	: * 8.4	6.0 - 8.0 g/dL
SERUM ALBUMIN <i>Method : Bromocresol Green (BCG)</i>	: 4.8	3.5 - 5.2 g/dL
GLOBULINS <i>Calculated</i>	: * 3.6	2.5 - 3.5 g/dL
A/G RATIO <i>Calculation</i>	: 1.33	1.2 - 2.5
GAMMA GLUTAMYL TRANSFERASE <i>Method : G-glutamyl-carboxy-nitroanilide - IFCC Ref.</i>	: 54	10 - 71 U/L
NOTE	:	

*** End Of Report ***

Suggested Clinical Correlation * If necessary, Please discuss

Dr. V.C.NEEHARIKA, MD
CONSULTANT PATHOLOGIST

A UNIT OF SAHRUDAYA HEALTHCARE (KAKINADA) PVT LTD.

ADB Road, Near Achampet Junction, Kakinada

Ph: 040 6833 4455
Release Date : 23-03-2024 16:27:19
info@medicoverhospitals.in

Page 1 of 1

www.medicoverhospitals.in



MEDICOVER HOSPITAL KAKINADA

ADB Road, Near Achampet Junction,
Kakinada, Andhra Pradesh 533005



MEDICOVER HOSPITALS

LABORATORY REPORTS: BIOCHEMISTRY

A UNIT OF SAHRUDAYA HEALTHCARE (KAKINADA) PVT LTD.

Name	: Mr. PRAMOD MACHARLA RATNA	Age /Sex	: 33 Y(s)/Male
Bill Date	: 23-Mar-2024 10:09 AM	UMR No.	: KKU44947
Rept. Dt	: 23-Mar-2024 01:40 PM	Bill No.	: KKBC90509
Ref By	: Dr. VAMSI KRISHNA KEDARISETTI MBBS, DNB-General Medicine	Result No	: RES347999 / 1200002463

LIPID PROFILE

<u>Parameters</u>	<u>Result</u>	<u>Biological Reference Intervals</u>
TOTAL CHOLESTEROL	: 170.3	Desirable : : < 200 mg/dL Borderline High : : 200 - 239 mg/dL High risk : > 240 mg/dL
<i>METHOD : Enzymatic colorimetric</i>		
HDL CHOLESTEROL	: 36.4	Low : : < 40 mg/dL High : : > 60 mg/dL
<i>Homogeneous enzymatic colorimetric</i>		
LDL CHOLESTEROL	: 107.56	Optimal : - < 100 mg/dL Near Optimal : 100 - 129 mg/dL Borderline High : 130 - 159 mg/dL High : 160 - 189 mg/dL Very High : - > 190 mg/dL
VLDL	: * 26.34	mg/dl
<i>Calculation</i>		
SERUM TRYGLYCERIDES	: 131.7	< 150 mg/dL Borderline High : 150 - 199 mg/dL High : 200 - 499 mg/dL
<i>METHOD: Enzymatic colorimetric</i>		
CHO/HDL RATIO	: * 4.6	Normal : - < 3.5 High Risk : - > 5.0

*** End Of Report ***

Suggested Clinical Correlation * If necessary, Please discuss

Dr. V.C.NEEHARIKA, MD
CONSULTANT PATHOLOGIST

A UNIT OF SAHRUDAYA HEALTHCARE (KAKINADA) PVT LTD.

ADB Road, Near Achampet Junction, Kakinada

Ph: 040 6833 4455
Release Date: 23-03-2024 16:27:30

info@medicoverhospitals.in

Page 1 of 1

www.medicoverhospitals.in



MEDICOVER HOSPITAL KAKINADA



MEDICOVER HOSPITALS

ADB Road, Near, Achampet Junction,
Kakinada, Andhra Pradesh 533005

A UNIT OF SAHRUDAYA HEALTHCARE (KAKINADA) PVT LTD.

DEPARTMENT OF LABORATORY

Name	: Mr. PRAMOD MACHARLA RATNA	Age /Sex	: 33 Y(s)/Male
Bill Date	: 23-Mar-2024 10:09 AM	UMR No.	: K KU14947
Rept. Dt	: 23-Mar-2024 01:40 PM	Bill No.	: KKBC90509
Ref By	: Dr.VAMSI KRISHNA KEDARISETTI	Result No	: RES347996 / 120000246
Sample Type	: Plasma MBBS, DNB-General Medicine		

<u>Parameters</u>	<u>Result</u>	<u>Biological Reference Intervals</u>
-------------------	---------------	---------------------------------------

FBS (FASTING BLOOD GLUCOSE)

FASTING BLOOD GLUCOSE	: 93.6 mg/dL	Normal Range : 70 - 110 mg/dL Impaired Glucose tolerance : 100 - 125 mg/dL Diabetes Mellitus : - < 126 mg/dL
------------------------------	--------------	--

Hexokinase

PLBS (POST LUNCH BLOOD GLUCOSE)

PLBS (POST LUNCH BLOOD GLUCOSE)	: 133.1 mg/dL	Normal Range : - < 140 mg/dL Impaired Glucose Tolerance : 140 - 199 mg/dL Diabetes Mellitus : - > 200 mg/dL
---	---------------	---

Hexokinase

*** End Of Report ***

Suggested Clinical Correlation * If necessary, Please discuss

DR. V.C.NEEHARIKA, MD
CONSULTANT PATHOLOGIST

A UNIT OF SAHRUDAYA HEALTHCARE (KAKINADA) PVT LTD.



MEDICOVER HOSPITAL KAKINADA

MEDICOVER HOSPITALS

ADB Road, Near, Achampet Junction,
Kakinada, Andhra Pradesh 533005

A UNIT OF SAHRUDAYA HEALTHCARE (KAKINADA) PVT LTD.

DEPARTMENT OF LABORATORY

Name	: Mr. PRAMOD MACHARLA RATNA	Age /Sex	: 33 Y(s)/Male
Bill Date	: 23-Mar-2024 10:09 AM	UMR No.	: K KU14947
Rept. Dt	: 23-Mar-2024 12:22 PM	Bill No.	: KKBC90509
Ref By	: Dr.VAMSI KRISHNA KEDARISETTI	Result No	: RES347847 / 120000246
Sample Type	: MBBS, DNB-General Medicine Whole Blood		

<u>Parameters</u>	<u>Result</u>	<u>Biological Reference Intervals</u>
HBA1C (GLYCOSYLATED HAEMOGLOBIN)		
HBA1C	: 6.5 %	Prediabetic 5.7 - 6.5 % Diabetic - > 6.5 %
<i>TINIA (Turbidimetric inhibition immunoassay)</i>		
MPG(Mean Plasma Glucose)	: 154.1 mg/dL	Excellent Control : 90 - 120 mg/dL Good Control : 121 - 150 mg/dL
SERUM CREATININE		
CREATININE	: 0.88 mg/dL	0.7 - 1.2 mg/dL
<i>Method : jaffe</i>		
SERUM URIC ACID		
SERUM URIC ACID	: *8.9 mg/dL	3.4 - 7.0 mg/dL
<i>uricase</i>		
T3,T4 AND TSH		
T3	: 1.13 ng/mL	0.8 - 2.0 ng/mL
<i>Method : ECLIA</i>		
T4	: 6.24 ug/dL	5.1 - 14.1 ug/dL
<i>Method : ECLIA</i>		
TSH(THYROID STIMULATING HORMONE)	: 1.22 uIU/mL	0.270 - 4.20 uIU/mL
<i>Method : ECLIA</i>		

*** End Of Report ***

Suggested Clinical Correlation * If necessary, Please discuss

DR. V.C.NEEHARIKA, MD
CONSULTANT PATHOLOGIST

A UNIT OF SAHRUDAYA HEALTHCARE (KAKINADA) PVT LTD.



MEDICOVER HOSPITAL KAKINADA



MEDICOVER HOSPITALS

ADB Road, Near, Achampet Junction,
Kakinada, Andhra Pradesh 533005

A UNIT OF SAHRUDAYA HEALTHCARE (KAKINADA) PVT LTD.

DEPARTMENT OF LABORATORY

Name	: Mr. PRAMOD MACHARLA RATNA	Age /Sex	: 33 Y(s)/Male
Bill Date	: 23-Mar-2024 10:09 AM	UMR No.	: K KU44947
Rept. Dt	: 23-Mar-2024 01:40 PM	Bill No.	: KKBC90509
Ref By	: Dr.VAMSI KRISHNA KEDARISETTI	Result No	: RES347998 / 120000246
Sample Type	: MBBS, DNB-General Medicine Serum		

<u>Parameters</u>	<u>Result</u>	<u>Biological Reference Intervals</u>
<u>ALBUMIN / GLOBULIN (A/G) RATIO</u>		
TOTAL PROTEINS <i>Method : Biuret method</i>	:* 8.4 g/dL	6.0 - 8.0 g/dL
SERUM ALBUMIN <i>Method : Bromcresol Green (BCG)</i>	: 4.8 g/dL	3.5 - 5.2 g/dL
GLOBULINS <i>Calculated</i>	:* 3.6 g/dL	2.5 - 3.5 g/dL
A/G RATIO <i>Calculation</i>	: 1.2	1.2 - 2.5
<u>BUN(BLOOD UREA NITROGEN)</u>		
BUN (Blood Urea Nitrogen.) <i>Calculated</i>	: 20 mg/dL	7.0 - 21.0 mg/dL

*** End Of Report ***

Suggested Clinical Correlation * If necessary, Please discuss

DR. V.C.NEEHARIKA, MD
CONSULTANT PATHOLOGIST

A UNIT OF SAHRUDAYA HEALTHCARE (KAKINADA) PVT LTD.



MEDICOVER
HOSPITALS

A UNIT OF SAHRUDAYA HEALTHCARE (KAKINADA) PVT LTD.

Patient ID:	KKU44947	Patient Name:	PRAMOD MACHARLA RATNA
Age:	33 Years	Sex:	M
Accession Number:	KKBC90509	Modality:	US
Referring Physician:	HC	Study:	USG ABDOMEN
Study Date:	23-Mar-2024		

ULTRASOUND WHOLE ABDOMEN

FINDINGS:

LIVER: The liver is normal in size and **shows increased parenchymal echogenicity s/o fatty infiltration.** There is no evidence of any focal defect or mass lesion. The intra hepatic vascular biliary channels are normal. The portal vein is normal in course and calibre.

GB,CBD,PANCREAS: The gall bladder, bile duct and pancreas are normal in appearance.

KIDNEYS: Both kidneys are normal in shape, size and echotexture without evidence of any focal defect, mass lesion, hydronephrosis or calculus disease. The renal parenchymal thickness and echogenicity is normal on both sides.

SPLEEN: Spleen is normal in size and echotexture.

LYMPHNODES & ASCITES: There is no nodal enlargement or ascites.

URINARY BLADDER: The urinary bladder is normal in appearance.

PROSTATE: The prostate is normal in appearance.

IMPRESSION:

- *GRADE – II FATTY LIVER.*

Kindly correlate clinically

Tejaswi
DR. TEJASWI RAMU
MBBS, MD(RADIOLOGY)

Date: 23-Mar-2024 13:15:20

A UNIT OF SAHRUDAYA HEALTHCARE (KAKINADA) PVT LTD.



MEDICOVER HOSPITALS

ADB Road, Near Atchampeta Junction,
Kakinada, Andhra Pradesh 533005.



MEDICOVER
HOSPITALS

KAKINADA

DEPARTMENT OF CARDIOLOGY

Name :	<i>p. Maelawla ratna</i>	Age / Sex :	<i>33/f</i>	Date :	<i>23/3/24</i>
--------	--------------------------	-------------	-------------	--------	----------------

2D ECHO WITH COLOUR DOPPLER

Mitral Valve :
 Aortic Valve :
 Pulmonary Valve : *normal*
 Tricuspid Valve :
 Left Ventricle : IVSd : *1.0* cm EDD : *4.5* cm EF : *67* %
 : Pwd : *1.1* cm ESD : *2.6* cm
 Aorta : *2.6* cm
 Left Atrium : *3.2* cm
 Right Atrium :
 Right Ventricle :
 Pulmonary Artery :
 IAS : *normal*
 IVS :
 SVC/IVC/CS :
 Pericardium :
 Doppler study : MIF - E...>A; AJV...*1.2*...m/s; RVSP ...*21*...+RAP; PJVm/s

Other findings :

IMPRESSION :

*No LV RWMA
 normal LV systolic function
 normal valves
 no pe/clot*

CONSULTANT

33 Years

M PKAMODHU RATNA

23-Mar-24 11:25:58 AM

MEDICOVER HOSPITAL (KARNATAKA)

Rate 86 . Sinus rhythm.....normal P axis, V-rate 50-99
 . Consider right atrial enlargement..... P >0.24mV limb lead
 PR 141 . Abnormal lateral Q waves..... Q >35ms, V5 V6 I aVL
 QRSD 82 . Baseline wander in lead(s) V1
 QT 343
 QTc 411

--AXIS--
 P 42
 QRS 28
 T 33

- BORDERLINE ECG -

12 Lead; Standard Placement

Unconfirmed Diagnosis

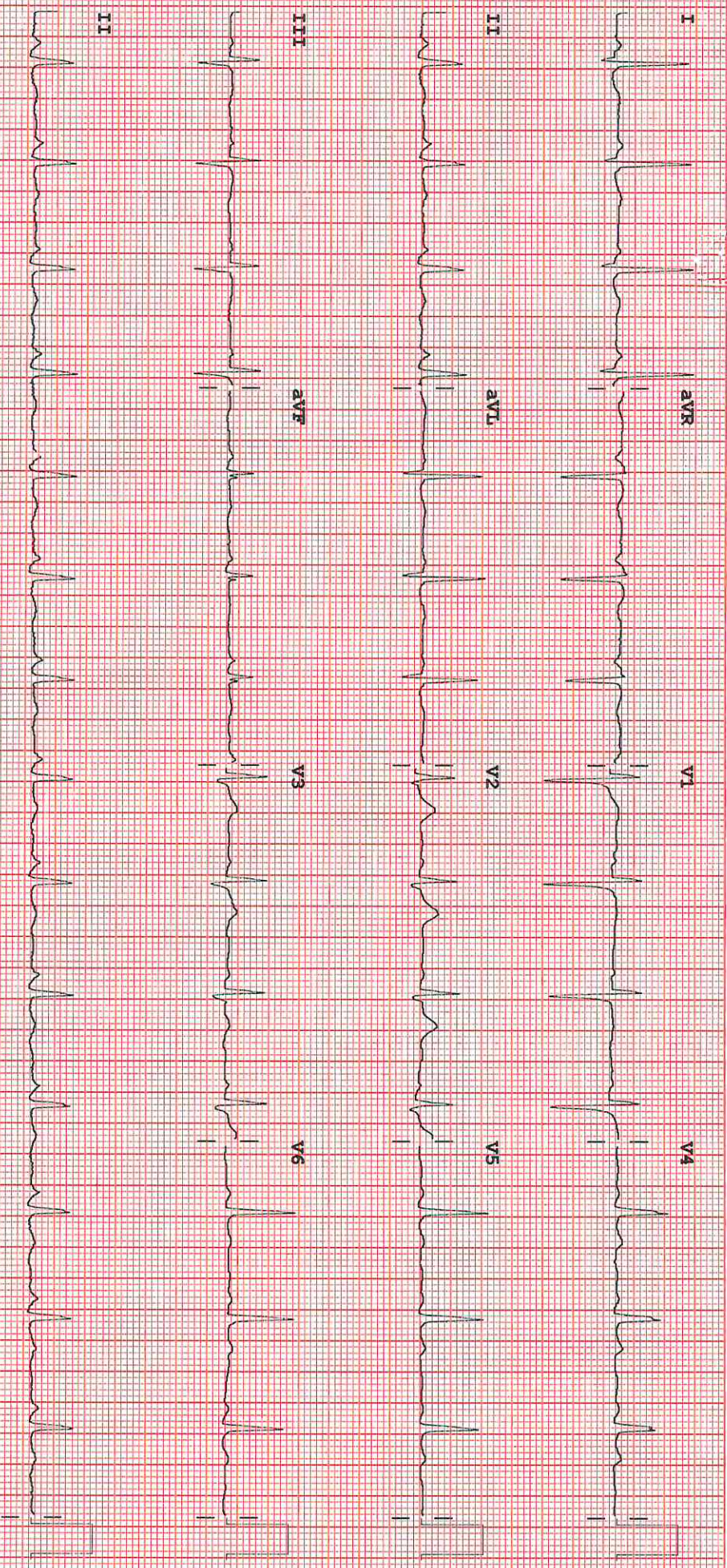

Device: Speed: 25 mm/sec Limb: 10 mm/mV Chest: 10.0 mm/mV
 F 50~ 0.50-100 Hz W 100B CL R?

605

PHILIPS

REORDER W2423