



भारत सरकार
GOVERNMENT OF INDIA



अंकित सिंह

Ankit Singh

जन्म तिथि/ DOB: 21/06/1991

पुरुष / MALE

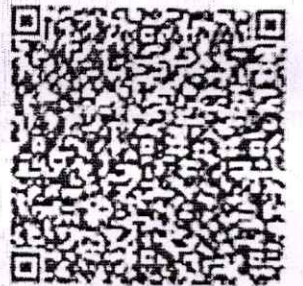

7339 3014 7528

आधार-आम आदमी का अधिकार

Ankit Singh

S.V.
Ankit Singh
18/9/20





भारतीय विशिष्ट पहचान प्राधिकरण
UNIQUE IDENTIFICATION AUTHORITY OF INDIA

पता:

S/O चन्द्र भान सिंह,
५७९/पीताम्बर नगर -२,
उन्नाव, उन्नाव,
उत्तर परदेश - 209801

Address:

S/O Chandra Bhan Singh,
579/pitambar nagar -2, Unnao, Unnao,
Uttar Pradesh - 209801

7339 3014 7528

Aadhaar-Aam Admi ka Adhikar

Rishy





Affiliated with CGHS / CAPF

TOURUS HOSPITAL

(A Unit of Taurus Medicare Pvt. Ltd.)

208, Safipur 1st Ramadevi, G. T. Road, Kanpur-208 007

Ph.: 0512-2400779, 2400774, 2400737, 8601955058 • E-mail: tourushospital@gmail.com



18/9/24

MR. ANKIT

33/m

2 DECHO

Normal size LA/LV, RA/RV

• NO RWMA

• NO MR/TR/A2

• NO PE (Apical clot)

• IVC \hookrightarrow 14mm collapsing $> 50\%$ c Resp

• LVEF - 60%





RAJNI HOSPITAL

A Unit of Shrimati Rajani Dwivedi Charitable Society
1518/5, Daheli Sujapur, By Pass Road, Kanpur-208013
(Near Koyla Nagar Police Chowki)
GST NO:- 09AARTS9188A1ZR



Helpline No.:

+91 -8004991414

+91 -8004991515

+91 -8004991616

+91 -8933048215

Web : www.rajnihospitalin
Email : rajnihospitalknp@gmail.com

Patient Name : Mr. ANKIT SINGH
Referred By : Dr. SELF
Investigation : USG Whole Abdomen

Age : 33years/M
Date : 18/09/2024

Liver:

- Liver is enlarged in size mea(151mm). with hyper echoic Echogenicity fatty change. No focal or diffuse lesion seen. Hepatic veins appear normal. No dilation of intrahepatic biliary ducts is seen.

Gall bladder:

- Gall bladder is normal in size and show echo free lumen. Wall thickness is within normal limit. No calculus & mass lesion seen in GB.

Portal vein:

- Normal in size (mm) and shows normal appearance.

C.B.D.:

- Normal in size (mm) and shows normal caliber.

Pancreas:

- Pancreas is normal in size. No calcification or mass lesion seen.

Spleen:

- Spleen is normal in size. Splenic vein appears normal. No mass seen.

Right kidney:

- Normal in size (102x45mm) seen in respective renal areas.
- Cortico - medullary differentiation appears to be normal.
- No calculus or mass lesion seen. No hydronephrosis is seen.





RAJNI HOSPITAL

A Unit of Shrimati Rajani Dwivedi Charitable Society
1518/5, Daheli Sujapur, By Pass Road, Kanpur-208013
(Near Koyla Nagar Police Chowki)
GST NO:- 09AARTS9188A1ZR



Helpline No.:

+91 -8004991414

+91 -8004991515

+91 -8004991616

+91 -8933048215

Web : www.rajnihospitalin
Email : rajnihospitalknp@gmail.com

Left kidney:

- Normal in size (100x47mm) seen in respective renal areas.
- Cortico - medullary differentiation appears to be normal.
- No calculus or mass lesion seen. No hydronephrosis is seen.

Ureter:

- Both ureters are normal.

Urinary bladder:

- Normal in shape and size. Wall thickness is within normal limit.
- No calculus & mass lesion seen.

Prostate:

- Prostate is normal in shape and size. No calculus or mass lesion noted.

Peritoneum/Retroperitoneum:

- Dilated bowel loops with gas shadow seen in whole abdomen.
- No ascitis or fluid is seen. No lymphadenopathis seen.

Impression:

- HEPATOMEGALY WITH FATTY
- DILATED BOWEL LOOPS WITH GAS

ADV: Please correlate clinically.

SONOLOGIST





Affiliated with CGHS / CAPF
TOURUS HOSPITAL

(A Unit of Taurus Medicare Pvt. Ltd.)

208, Safipur 1st Ramadevi, G. T. Road, Kanpur-208 007

Ph.: 0512-2400779, 2400774, 2400737, 8601955058 • E-mail: tourushospital@gmail.com



| | | | |
|--------------|-------------|------------|-----------|
| Patient Name | ANKIT SINGH | Patient ID | 180924-2 |
| Age/D.O.B | 33 YRS | Gender | M |
| Ref Doctor | SELF | Date | 18 Sep 24 |

XRAY RADIOGRAPH CHEST - PA

Observations

- Visualised lung fields:- Appear normal.
Hilar Shadows:- Are within normal limits.
Pulmonary vasculature:- Appears normal.
Cardia:- Is normal in size.
Domes of Diaphragm:- Are smooth.
Both Costophrenic Recesses:- Are clear.
Bones and soft tissue shadows:- Appear normal.

Impression

Essentially normal study.

Reported By,

M. Farid Khan
TAURUS MEDICARE PVT. LTD.
TOURUS HOSPITAL
Ramadevi, Kanpur
Dr. Farid Khan
MBBS, MD
Consultant Radiologist

MPMC - 23324

ECG report

Confirm and sign:

ID : 20240918090438 HR : 59 bpm
Name : Ankit Singh PR : 136 ms
Gender: M QRS : 86 ms
Age : 33 Years QT/QTc : 382/380 ms
Dept : P/QRS/T : 32/32/12°
Bed No: RV5/SV1 : 1.081/0.528 mV
RV5+SV1 : 1.609 mV

<<Interpretation:>>
Sinus bradycardia with sinus arrhythmia
— Interpretation made without knowing patient's age —
Normal ECG except for rate

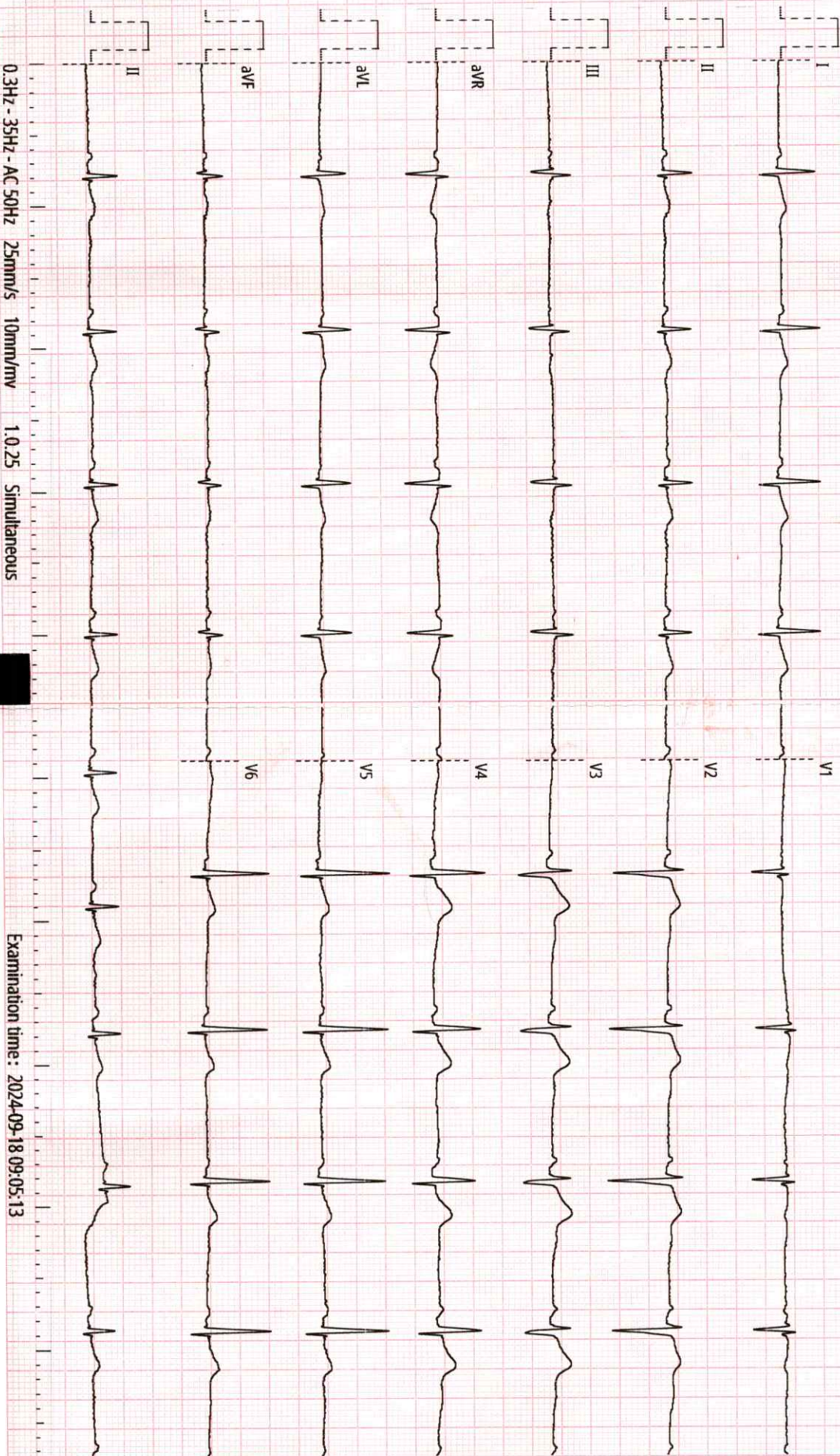

0.3Hz-35Hz-AC 50Hz 25mm/s 10mm/mV 1.0.25 Simultaneous

Examination time: 2024-09-18 09:05:13



TAURUS HOSPITAL

(A Unit of Taurus Medicare Pvt. Ltd.)

208. Safipur 1st Ramadevi G. T. Road, Kanpur-208 007



Phone
0512 -2400779
0512 -2400774
0512 -2400737
8601955058

Pathology Report

| | |
|--------------------------------|--------------------|
| Lab. No. : 1059 | Date : 18/Sep/2024 |
| Patient Name : Mr. ANKIT SINGH | Guardian Name : |
| Age/Sex : 33 Years/Male | Address : UNNAO, |
| Referred By : SELF | |
| 0 | |

| Test Name | Observed Values | Unit | Normal Values |
|------------------------------------|-----------------|----------|---------------------|
| Blood Chemistry | | | |
| KFT | | | |
| CRET | 1.14 | mg/dl | 0.70 - 1.40 mg/dl |
| UREA | 38.61 | mg/dl | 15.00 - 45.00 mg/dl |
| BUN | 18.28 | mg/dl | 5.00 - 25.00 mg/dl |
| UAC | 3.44 | mg/dl | 2.50 - 7.50 mg/dl |
| Haematology | | | |
| CBC (Complete Blood Counts) | | | |
| HB | 14.20 | mg/dl | 11.50 - 17.50 mg/dl |
| TLC | 9300 | /CU MM | 4000-11000 |
| DLC | | % | |
| NEUTROPHILL | 65 | % | 40.0-80.0 |
| LYMPHOCYTE | 30 | % | 20.0-40.0 |
| MONOCYTE | 02 | % | 2.0-10.0 |
| EOSINOPHILL | 03 | % | 1.0-6.0 |
| BASOPHILL | | % | 2.00 - 2.00 % |
| RBC | 4.32 | U/L | 4.7-7.1 |
| PCV | 35.4 | % | 36.0-46.0 |
| MCV | 89.2 | FL | 83.0-101.0 |
| MCH | 27.2 | % | 11-20 |
| MCHC | 31.2 | g/dl | 31.5-34.5 |
| PLatelet count | 2.75 | lakh/cum | 1.50-4.0 |
| RDW-CV | 13.2 | % | 11.6-14.0 |



Dr. Vishakha Pal
MBBS,DCP (PATH)



TAURUS HOSPITAL

(A Unit of Taurus Medicare Pvt. Ltd.)

208. Safipur 1st Ramadevi G. T. Road, Kanpur-208 007



Phone
0512 -2400779
0512 -2400774
0512 -2400737
8601955058

Pathology Report

| | |
|--------------------------------|--------------------|
| Lab. No. : 1059 | Date : 18/Sep/2024 |
| Patient Name : Mr. ANKIT SINGH | Guardian Name : |
| Age/Sex : 33 Years/Male | Address : UNNAO, |
| Referred By : SELF | |
| 0 | |

| Test Name | Observed Values | Unit | Normal Values |
|-----------|-----------------|------|---------------|
|-----------|-----------------|------|---------------|

Biochemistry

Lipid Profile (With Direct - HDL & L)

| | | | |
|---------------------------|--------|-------|---------------------|
| Cholestrol | 169.00 | mg/dl | 0.00 - 200.00 mg/dl |
| triglycerides | 85.00 | mg/dl | 0.00 - 150.00 mg/dl |
| HDL | 57.00 | mg/dl | 30.00 - 65.00 mg/dl |
| LDL | 81.00 | mg/dl | 0.00 - 130.00 mg/dl |
| VLDL | 24.0 | mg/dl | 2.00-30.00 |
| Cholesterol/HDL Ratio | 2.96 | | <4.00 |
| LDL/HDL cholesterol Ratio | 1.42 | | <3.50 |
| HDL/LDL Cholestrol Ratio | 0.70 | | <3.50 |

Blood Chemistry

L.F.T.

| | | | |
|---------------------------|-------|-------|----------------|
| BILI TOTAL | 0.79 | mg/dl | 0-2.0 mg/dl |
| BILI DIRECT | 0.18 | mg/dl | 0-0.20 mg/dl |
| BILI (IND) | 0.61 | mg/dl | 0.20-0.60mg/dl |
| SGPT(ALT) | 37.13 | IU/L | up-45 U/L |
| SGOT | 31.82 | IU/L | up-35 IU/L |
| ALP(ALKALINE PHOSPHATASE) | 74.63 | IU/L | 54-119 IU/L |
| TOTAL PROTEIN | 6.77 | g/dl | 6.4-8.3 g/dl |
| ALBUMIN(ALB) | 3.51 | g/dl | 3.5-4.6 g/dl |



Dr. Vishakha Pal
MBBS,DCP(PATH)

Affiliated with CGHS/CAPF/TPA



TAURUS HOSPITAL

(A Unit of Taurus Medicare Pvt. Ltd.)

208. Safipur 1st Ramadevi G. T. Road, Kanpur-208 007

Phone
0512 -2400779
0512 -2400774
0512 -2400737
8601955058



Pathology Report

| | |
|--------------------------------|--------------------|
| Lab. No. : 1059 | Date : 18/Sep/2024 |
| Patient Name : Mr. ANKIT SINGH | Guardian Name : |
| Age/Sex : 33 Years/Male | Address : UNNAO, |
| Referred By : SELF | |
| 0 | |

| Test Name | Observed Values | Unit | Normal Values |
|--|-----------------|-------|--------------------|
| Biochemistry | | | |
| Random Blood Sugar | 134.1 | mg/dl | 70 to 140 mg/dl |
| Hormones & Related Test | | | |
| T3, T4 (Total) & TSH 3rd Generation | | | |
| T3 | 2.13 | | 1.30-3.10nmol/L |
| T4 | 121.0 | | 66.00-181.00nmol/L |
| TSH | 3.12 | | 0.45-4.50MIU/L |



Dr. Vishakha Pal
MBBS, DCP (PATH)

Affiliated with CGHS/CAPF/TPA



TAURUS HOSPITAL

(A Unit of Taurus Medicare Pvt. Ltd.)

208. Safipur 1st Ramadevi G. T. Road, Kanpur-208 007

Phone
0512 -2400779
0512 -2400774
0512 -2400737
8601955058



Pathology Report

| | |
|--------------------------------|--------------------|
| Lab. No. : 1060 | Date : 18/Sep/2024 |
| Patient Name : Mr. ANKIT SINGH | Guardian Name : |
| Age/Sex : 33 Years/Male | Address : UNNAO, |
| Referred By : SELF | |
| 0 | |

| Test Name | Observed Values | Unit | Normal Values |
|-----------|-----------------|------|---------------|
|-----------|-----------------|------|---------------|

Clinical

URINE R/M

| | | | |
|------------------|----------|------|-------------|
| Colour | STRAW | | |
| Appearance | CLEAR | | |
| Specific Gravity | 1.015 | | 1.005-1.030 |
| Ph | 5.0 | | 4.5-8.0 |
| Protien | Nil | | Nil |
| Glucose | Nil | | Nil |
| Pus Cells | 1-2 | /hpf | 0-5 |
| Epithelial Cells | 1-2 | /hpf | 0-5 |
| RBC | Nil | /hpf | Nil |
| Casts | Not Seen | | Not Seen |
| Crystals | Not Seen | | Not Seen |

Haematology

| | | |
|-------------------------------------|----|--------|
| ESR-Wintrobe (Erythrocyte Sediment) | 08 | mm/hr. |
|-------------------------------------|----|--------|



Dr. Vishakha Pal
MBBS,DCP(PATH)



A UNIT OF
TAURUS MEDICARE PVT. LTD.



Multi Speciality Fully NABH
Accredited Hospital

Ref.

Date.....

| | | | | | |
|--------------|---|-----------------|---------|---|---------------|
| Lab No. | : | 1059 | Date | : | 2024-09-18 |
| Patient Name | : | Mr. ANKIT SINGH | Age/Sex | : | 33 Years/Male |

DEPARTMENT OF IMMUNOASSAY

| Test Name | Result | Bio. Ref. Interval | Method |
|---------------------------------------|--------|--------------------|--------------------------------------|
| PSA PROSTATE SPECIFIC ANTIGEN (TOTAL) | | | |
| Prostate Specific Antigen (Total) PSA | 2.1 | <4.0 ng/mL | Chemiluminescence Immunoassay (CLIA) |

