

भारत सरकार
Government of India

जुहारी

Issue Date: 31/03/2013



Savita Kumari
DOB : 15/03/1986
Female

जुहारी पहचान का प्रमाण है, नागरिकता का नहीं।
Aadhaar is a proof of Identity, not of citizenship.

2223 9685 0935

मेरा आधार, मेरी पहचान

भारतीय विशिष्ट पहचान प्राधिकरण
Unique Identification Authority of India

Address: W/O: Shankar Kumar, Via-
Rajapakar, Senduari Gobind, Vaishali, Bihar,
844124



Print Date: 30/03/2013

2223 9685 0935

1947 help@uidai.gov.in www.uidai.gov.in

Height = 155 cm
Weight = 69 kg
B.P = 110/70
Pulse = 62

Savita Kumari

Soni Bhishan
NEW B.K. HOSPITAL
JAUHARI BAZAR
VAISHALI



१२२

NEW B.K. HOSPITAL

Sunil Singh Complex, Jahuari Bazar, Hajipur

DR. NISHA KUMARI,
MBBS

Opd R.No : B908046
Patient Name : SAVITA KUMARI
Address : SENDUARI GOBIND

U9027

Date&Time : 31/Jul/2024 12:59:13
Age/Sex : 38 /Female
BP : Pulse :

G1 - 15yrs → F1ND
G2 - 12yrs → F1ND

c/o - Bumpy micturition
Retention of urine on 1st

Came for Annual Health checkup

UMP - 20/07/2024

Mc - 3-4 @ R
28 - 32

PMH - No any medical or surgical history

O/E

BP - 110/70 mmHg
P. - 76/min
SpO2 - 97% @ RA
Temp - Afebrile

S/E

CNS
CNS
H/W/VAD

P/A - Soft, non tender

RIU
S/R / No stone

Nisha Kumari
Dr Nisha Kumari
M.B.B.S.
Reg.No. - 48891

Multi Speciality Hospital

For More Enquiry Call- 909733335
NOT VALID FOR MEDICO-LEGAL PURPOSE





JANKI DIAGNOSTIC IMAGING CENTER

Add. : Gopal Sadan, Shukla Compex, Hospital Road
Hajipur (Vaishali) Trimurti Chowk, Near Tempo Stand
Mob.: 8340213849, 7480863024

Dr. Indrajeet Kumar

M.B.B.S, MD

Radiodiagnosis

Ex. Resident Medanta Hospital, Delhi

Consultant S.M.O. (SKMCH)

Medical College, Muzaffarpur

क्लिनिक समय

सोमवार से } सुबह 10.30 से 5.00 बजे तक
शनिवार }
रविवार सुबह 9.00 से 11.00 बजे तक

डा. इन्द्रजीत कुमार

एम.बी.बी.एस, एम.डी.

रेडियोडायग्नोसिस

पूर्व चिकित्सा पदाधिकारी मेदांता हॉस्पिटल, दिल्ली

कान्नालटेन्ट एम.एम.ओ. (एस.के.एम.सी.एच.)

मेडिकल कॉलेज, मुजफ्फरपुर

NAME : SAVITA KUMARI	AGE/SEX : 38Yrs/Female	Receipt No : 9249
DATE : 31/07/24	REFERRED BY : NEW B.K. HOSPITAL	

USG WHOLE ABDOMEN

Liver - Measuring approx (13.79cm) normal in size with grade-I fatty changes. Homogenous echotexture. No IHBRD / focal SOL is seen. Hepatic vessels are normal. PV 7mm normal. Portal hepatitis - normal.

Gall bladder - Normal physiological distension. No calculus in lumen. Wall thickness is normal. CBD - normal.

Pancreas - Is visualized head, body and tail part body measure approx 15 mm normal in thickness and echotexture. Pancreatic duct is not dilated. No evidence of pancreatic calcification.

Spleen - Measuring approx (9.45cm) normal in size and normal echotexture.

Both kidneys - RK - Measuring approx (9.48 x 3.93cm). LK - Measuring approx (10.66 x 5.19cm) normal in size. outline and cortical echotexture. Renal parenchymal width is normal. Corticomedullary definition is normal. No backpressure changes are seen. Perinephric spaces are normal.

Urinary bladder - Partially distended with internal echoes are seen.

Pre void:-235cc post void:-33cc(significant).

Uterus -Mild bulky in size measuring approx (9.19 x 3.92cm) is anteverted. Myometrium appears to be normal. No definite evidence of myoma is seen. Central endometrium echo complex is normal (ET-4.7mm).

No definite evidence of fluid is seen in pouch of Douglas.

Ovaries - Both ovaries are normal in size, shape & echotexture.

IMPRESSION:

- GRADE - I FATTY LIVER.
- CYSTITIS.
- PVR SIGNIFICANT.
- MILD BULKY UTERUS.
- GASEOUS ABDOMEN.

ADV - PLEASE CORRELATE CLINICALLY.

DR. INDRAJEET KUMAR
MD. (RADIODIAGNOSIS)

Consultant Radiologist

नोट : यहाँ Liver Abscess एवं Pleural Effusion मशीन के द्वारा देख कर निकाला जाता है।

Sex Selection & Detection is not done in this centre an is punishable under the pc-pndt act.
यहाँ पर प्रसव पूर्व लिंग (पैदा होने से पहले लड़का या लड़की) की पहचान नहीं की जाती है। यह दण्डनीय अपराध है।

NOT FOR MEDICO LEGAL PURPOSE





ID: 142
savita kumari
Female 38Years

31-07-2024 16:00:11
HR : 62 bpm
P : 88 ms
PR : 133 ms
QRS : 74 ms
QT/QTcBz : 397/404 ms
P/QRST : 55/39/9 °
RV5/SV1 : 1.034/0.823 mV

Diagnosis Information:
Sinus Rhythm
Normal ECG

GAADART

Report Confirmed by:
Nisha Kumari
Dr Nisha Kumari
M.B.B.S.
Reg.No.-48891

Savita Kumari
Savita Kumari

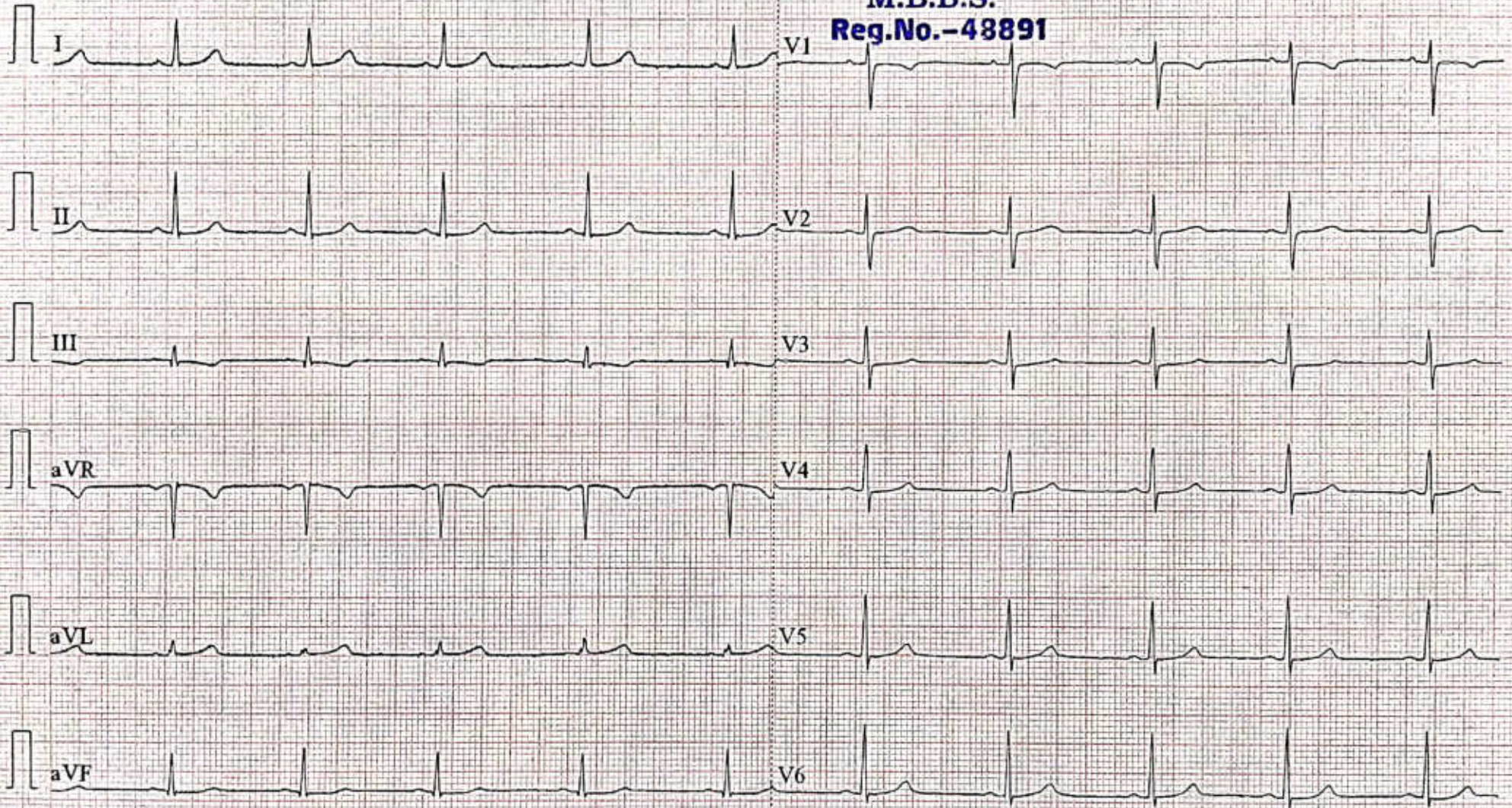

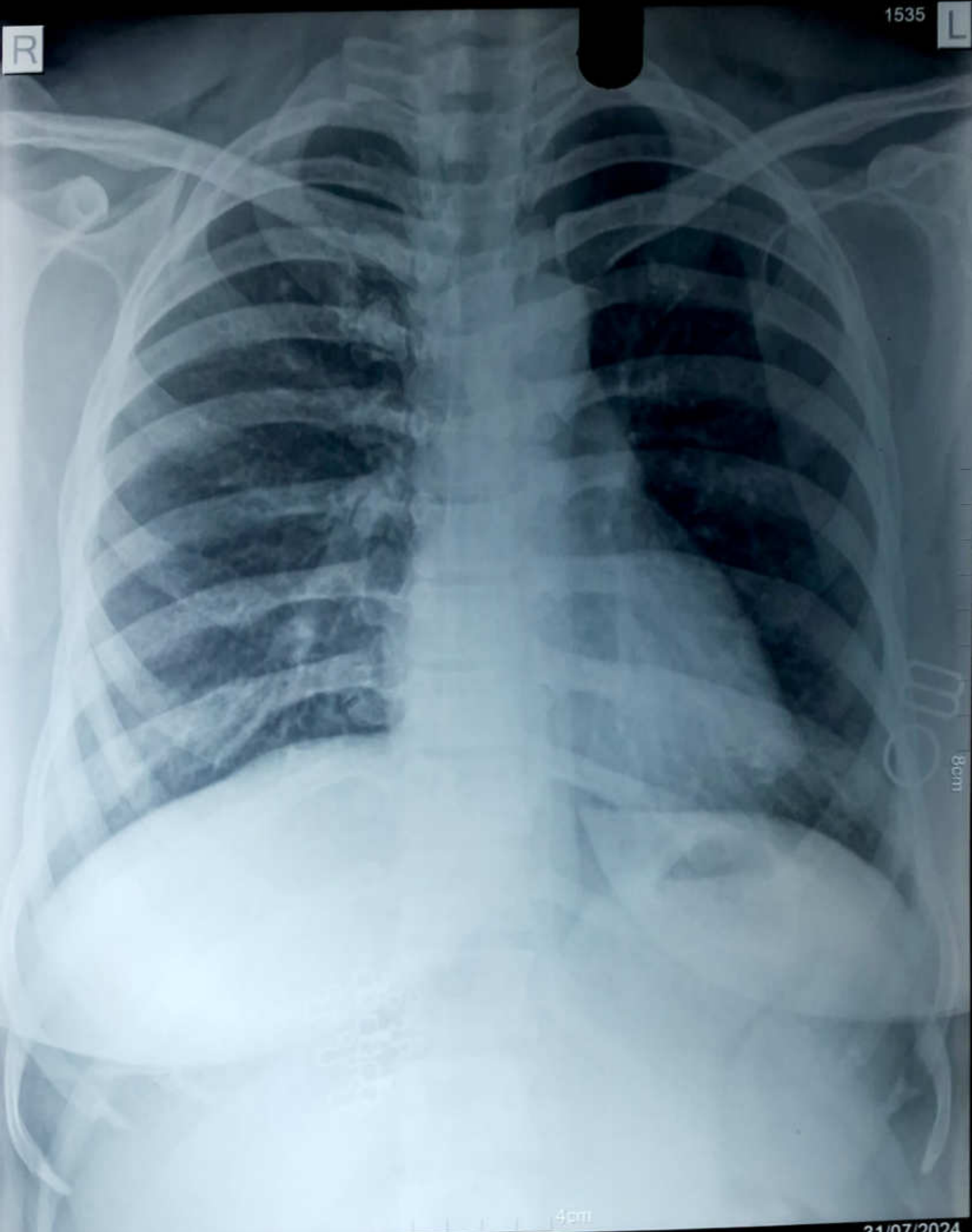

4cm

8cm



REPORT

NAME : SAVITA KUMARI
LAB REF NO. B9P6293
COLLECTED ON : 31/07/2024 13:14
Report Status : Final

AGE : 38

SEX : Female

REGISTERED ON : 31/07/2024 13:14

REPORTED ON : 02/08/2024 19:26

REFERRED BY DR. NISHA KUMARI, MBBS

Ref. Lab :

Tests	Results	Biological Reference Range	Units
ESR Report			
TEST NAME	FINDING	Normal	
First Hour	10	(M=up to 10,F=up to 20 mm)	mm
Second Hour	20		mm
Average	10.00		
BLOOD SUGAR (F)	110.0	(70-110 mg/dl)	mg/dl
BLOOD SUGAR(PP)	122.0	(110 -140 mg/dl)	mg/dl
A B O Group	'O'		
RH TYPING	Positive		
GAMA GT	21.0	(5 - 50 IU/L)	IU/L

*** End of Report ***

MR. D. K. SINGH
JSD

Lab. Technician

DR. MD. MDAD ALI
MBBS, MD (PAT)
REG. NO. 34723

Signature

24hr
Service



REPORT

NAME : SAVITA KUMARI
LAB REF NO. B9P6293

AGE : 38

SEX : Female

COLLECTED ON : 31/07/2024 13:14

REGISTERED ON : 31/07/2024 13:14

REPORTED ON : 02/08/2024 19:26

Report Status : Final

REFERRED BY DR. NISHA KUMARI, MBBS

Ref. Lab :

Tests	Results	Biological Reference Range	Units
COMPLETE BLOOD COUNT(CBC)			
Haernoglobin	12.5	(M=12-16,F=11-15 gm%)	gm%
W.B.C Count	4,850	(4000-11000 cmm)	cmm
DIFFERENTIAL COUNT OF W.B.C			
Neutrophils	60.0	40-75 %	%
Lymphocytes	37.9	20-50 %	%
Eosinophils	1.6	01-06 %	%
Monocytes	0.5	02-08 %	%
Basophils	00	00-01 %	%
R.B.C	4.1	(3.5-5.5 mill./cumm)	mill./cumm
P.C.V/HCT	39.3	(34-47%)	%
M.C.V	94.1	(80-96/cu μm)	/cu μm
M.C.H	30.4	(27.5-33.2 Pq)	Pq
M.C.H.C	32.4	(33.4-35.5%)	%
R.D.W.(CV)	14.2	(11.0-16.0 %)	%
R.D.W.(SD)	54.2	(35.0-56.0 fL)	fL
MPV	10.4	(6.5-12.0 fL)	fL
Platelets Counts	2,05,000	(1,50,000-4,50,000/μl)	/μl
PCT	0.245	(0.108-0.282 %)	%
P-LCR	32.0	(11.0-45.0 %)	%
P-LCC	41.5	(30-90 10 ⁹ /l)	10 ⁹ /l
PDW	15.0	(9.0-17.0 fL)	fL

*** End of Report ***

MR. D. K. Giri
Lab Technician

DR. MD. IMDAD ALI
MBBS, MD (PAT)
REG. NO. 34729
Signature

Lab Technician



REPORT

NAME : SAVITA KUMARI
LAB REF NO. B9P6293

AGE : 38

SEX : Female

COLLECTED ON : 31/07/2024 13:14

REGISTERED ON : 31/07/2024 13:14

REPORTED ON : 02/08/2024 19:26

Report Status : Final

REFERRED BY DR. NISHA KUMARI, MBBS

Ref. Lab :

Tests	Results	Biological Reference Range	Units
URINE-ROUTINE EXAMINATION			
PHYSICAL EXAMINATION			
Quantity	40ml		ml
Color	Straw		
Appearance	Hazy		
Specific Gravity	1.020	(1.005-1.030)	
pH	6.5	(5.5-8.5)	
CHEMICAL EXAMINATION			
Protein	Nil		
Glucose	Nil		
Ketone	Nil		
Urobilinogen	Nil		
Bilirubin	Nil		
Nitrite	Nil		
Blood	Nil		
MICROSCOPIC EXAMINATION			
R.B.C	Nil	(0-2)	/hpf
W.B.C.	Nil		
Epithelial Cell	1-2/hpf	(0-5)	/hpf
Casts	Nil		
Crystal	Nil		
Others	Nil		

*** End of Report ***

MR. D.K. GYI
28/8

DR. MD. IMDAD ALI
MBBS, MD (PAT)
REG. NO. 34729
Signature

Lab Technician





REPORT

NAME : SAVITA KUMARI

AGE : 38

SEX : Female

LAB REF NO. B9P6293

COLLECTED ON : 31/07/2024 13:14

REGISTERED ON : 31/07/2024 13:14

REPORTED ON : 02/08/2024 19:26

Report Status : Final

REFERRED BY DR. NISHA KUMARI, MBBS

Ref. Lab :

Tests	Results	Biological Reference Range	Units
STOOL-ROUTINE EXAMINATION			
GROSS EXAMINATION			
Colour	Brown		
Consistency	Soft		
Blood	Absent		
Mucus	Absent		
MICRO-SCOPIC EXAMINATION			
Ova	Absent		
Cysts	Absent		
Pus Cells	1-2/hp		
RBCs	Absent		
Others	Nil		

*** End of Report ***

MR. D. K. GYI
2024

DR. MD. IMDAD ALI
MBBS, MD (PAT)
REG. No. 34729
Signature

Lab Technician





REPORT

NAME : SAVITA KUMARI

AGE : 38

SEX : Female

LAB REF NO. B9P6293

COLLECTED ON : 31/07/2024 13:14

REGISTERED ON : 31/07/2024 13:14

REPORTED ON : 02/08/2024 19:26

Report Status : Final

REFERRED BY DR. NISHA KUMARI, MBBS

Ref. Lab :

Tests	Results	Biological Reference Range	Units
LIVER FUNCTION TEST			
TEST NAME	RESULT	NORMAL VALUE	
Serum Bilirubin Total	0.95	0.3-1.2mg/dl	mg/dl
Serum Bilirubin Direct	0.74	0.1-0.4mg/dl	mg/dl
Serum Bilirubin Indirect	0.21	0.2-0.8mg/dl	mg/dl
S.G.P.T(ALT)	32.0	5-40 lu/L	lu/L
S.G.O.T(AST)	21.0	5-40 lu/L	lu/L
Alkaline Phosphatase	112	25-130 lu/L	lu/L
Serum Protein Total	7.2	5.5-8.0gm/dl	gm/dl
Serum Albumin	4.5	3.5-5.5gm/dl	gm/dl
Serum Globulin	2.70	2.0-3.5gm/dl	gm/dl
A:G Ratio	1.67	2:1	

*** End of Report ***

MR. D. K. Giri
JKE

Lab. Technician

DR. MD. IMDAD ALI
MBBS, MD (PAT)
REG. NO. -34729

Signature





REPORT

NAME : SAVITA KUMARI
LAB REF NO. B9P6293

AGE : 38

SEX : Female

COLLECTED ON : 31/07/2024 13:14

REGISTERED ON : 31/07/2024 13:14

REPORTED ON : 02/08/2024 19:26

Report Status : Final

REFERRED BY DR. NISHA KUMARI, MBBS

Ref. Lab :

Tests	Results	Biological Reference Range	Units
LIPID PROFILE			
TEST NAME	RESULT	NORMAL VALUE	
Total Cholesterol	192	(140-250 mg/dl)	mg/dl
Triglycerides	99	(70-140 mg/dl)	mg/dl
HDL-Cholesterol(Direct)	50	(30-60 mg/dl)	mg/dl
LDL-Cholesterol(Direct)	122.20	(80-145 mg/dl)	mg/dl
VLDL-Cholesterol	19.80	(13-33 mg/dl)	mg/dl
Ratio of Tot-Cholestro/HDL	3.84	(Up To 4.5:1)	:1

LIPID PROFILE (CORONARY RISK PROFILE)

S.CHOLESTROL - <200 : Desirable | 200-239: Boderline high | >240 : High

TRIGLYCERIDES- <150 : Normal
150-199: Boderline high
200-499: High
>500 : Very High

HDL - <40 : Low
>60 : High

LDL - <100 : Optimal
100-129: Near or above optimal
130-159: Boderline High
160-189: High
>190 : Very High

RATIO OF TOTAL CHOLE./HDL
3.3-4.4: Low risk
4.5-7.0: Average risk
7.1-11 : Moderate risk
>11.0 : High risk

LDL/HDL RATIO 0.5-3.0: Desirable/low risk
3.1-6.0: Boderline/moderate risk
>6.1 : High risk

Very Low Density lipoprotein - <30.0

*** End of Report ***

MR. D. K. SINGH
Lab Technician

DR. MD. IMDAD ALI
MBBS, MD (PAT)

REG. NO. 34729
Signature

Lab Technician





REPORT

NAME : **SAVITA KUMARI**
 LAB REF NO. **B9P6293**
 COLLECTED ON : 31/07/2024 13:14
Report Status : Final

AGE : 38

SEX : Female

REGISTERED ON : 31/07/2024 13:14
 REFERRED BY **DR. NISHA KUMARI, MBBS**

REPORTED ON : 02/08/2024 19:26
 Ref. Lab :

Tests	Results	Biological Reference Range	Units
KIDNEY FUNCTION TEST			
TEST NAME	FINDING	NORMAL VALUE	
Blood Urea	31.0	(10-40 mg/dl)	mg/dl
Serum Creatinine	0.99	(0.5-1.5 mg/dl)	mg/dl
Blood Urea Nitrogen(BUN)	14.48	(8-20 mg/dl)	mg/dl
Serum Uric Acid	5.0	(1.5-7.0 mg/dl)	mg/dl
Serum Sodium(Na)	139.9	(135 to 145 mEq/L)	mEq/L
Serum Potassium(K)	4.6	(3.5 to 5.5 mEq/L)	mEq/L
Serum Chlorides(Cl)	102	(98-107 mEq/L)	mEq/L

K.F.T

KFT are simple tests that measure certain substances in your blood and urine. These substances are related to filtration in kidneys, which give an idea of kidney function. These tests mainly detect levels of serum creatinine and blood urea nitrogen, which are done through a blood test. A 24-hour urine sample may be taken to detect creatinine clearance from the body and filtration rate of the kidneys. There are other parameters like protein, albumin, minerals, electrolytes, etc., which may also be checked, depending on the type of kidney tests.

*** End of Report ***

MR. D.K. SRI
 JSD

DR. MD. IMDAD ALI
 MBBS, MD (PAT)
 REG. NO. - 30770

Lab Technician

Signature





REPORT

NAME : SAVITA KUMARI
LAB REF NO. B9P6293

AGE : 38

SEX : Female

COLLECTED ON : 31/07/2024 13:14

REGISTERED ON : 31/07/2024 13:14

REPORTED ON : 02/08/2024 19:26

Report Status : Final

REFERRED BY DR. NISHA KUMARI, MBBS

Ref. Lab :

Tests	Results	Biological Reference Range	Units
THYROID PROFILE, TOTAL SERUM			
T3, Total	164.00	(70.00-200.00) ng/mL	ng/mL
T4, Total	8.91	(4.00-13.00) ng/mL	ng/mL
TSH	3.25	(0.30-4.50) uIU/mL	uIU/mL
TSH	REFERENCE RANGE IN Uiu/mL		
Pregnancy			
1st Trimester	0.25-4.33		
2nd Trimester	0.43-6.61		
3rd Trimester	0.38-6.22		

Not : 1. TSH levels are subject to circadian variation, reaching peak levels between 2-4 a.m . and at a minimum between 6- 10 pm. The variation is of the order of 50 % , hence time of the day has influence on the measured serum TSH concentrations.

2. Recomendated test for T3 and T4 each unbound fraction or free levels as it is metabolically active.
3. Physiological rise in total T3/T4 levels is seen in pregnancy and in Pregnancy and in Patients on steroid therapy.

Clinical use :

- Primary Hypothyroidism
- Hyperthyroidism
- Hypothalamic - Pituitary Hypothyroidism
- Inappropriate TSH secretion
- Non thyroidal illness
- Autoimmune thyroid disease
- Pregnancy associated thyroid disorders
- Thyroid dysfunction in infancy and early childhood

*** End of Report ***

MR. D. K. SINGH
JSP

Lab Technician

DR. MD. IRDAD ALI
MBBS, MD (PAT)
REG. NO. - 34729

Signature





REPORT

NAME : SAVITA KUMARI

AGE : 38

SEX : Female

LAB REF NO. B9P6293

COLLECTED ON : 31/07/2024 13:14

REGISTERED ON : 31/07/2024 13:14

REPORTED ON : 02/08/2024 19:26

Report Status : Final

REFERRED BY DR. NISHA KUMARI, MBBS

Ref. Lab :

Tests	Results	Biological Reference Range	Units
GLYCOSYLATED HB			
TESTNAME	FINDING		
Glycosylated Hemoglobin (GHb/HBA1c)	5.4		%

Hb1AC:

INTERPRETATION:

Non Diabetic : 4.5-6.5 %

Good Control : 6.5-7.0 %

Fair Control : 7.0-8.0 %

Poor Control : 8.0 & Above

*** End of Report ***

MR. D.K. GYI
[Signature]

DR. MD. IMDAD ALI
MBBS, MD (PAT)
REG. NO. 34729

Lab Technician

Signature

