



Vitals :
BP - 125/80 mmHg
wt. - 70 kg
Height - 5.6 ft

Chief Complaints :

H/O Present Illness :

Past History :

Investigation : Drug Allergies : (if any)

Treatment :



697321

MR. RAHUL MITAL

34 / M

Vitals :

Chief Complaints :

Routine eye checkup

H/O Present Illness :

un / 6/6
 unadded
 - 6/6
 MCT / 16.0
 14.8

Past History :

un / MS
 - MS

Investigation :

Drug Allergies : (if any)

Treatment :

Calomur henna - normal

Fundus - WNL



Date - 23/3/24

MR. Rahul Mittal
Age 32 y/m.

? CD

Vitals :

Chief Complaints :

Adv :

⇒ ANADOM
AD
shampoo

H/O Present Illness :

Weekly
hair
& 4 weeks

Past History :

Investigation :

Drug Allergies : (if any)

⇒ EUMOLONE M
Cream

Treatment :

Q/A — (2)
2 days

- T. ZINCOVIT
(1)
& 10 days

R/v ADP





DENTAL

Vitals :

Chief Complaints :

H/O Present Illness :

Past History :

- Stains and calculus -

Investigation :

Drug Allergies : (if any)

Treatment :

Amo - Scaling and Polishing



Gurgaon

Q Block South City 11, Sohna Road, Main Sector-47, Gurgaon, Haryana Ph.: 0124-4900000 Fax : 0124-2218733
E-mail : parkmedicenters@gmail.com

● West Delhi ● South Delhi ● Faridabad ● Panipat ● Karnal



To be reviewed i Reports

Vitals :

Chief Complaints :

[Signature]
Dr. Anil Aggarwal

H/O Present Illness :

Past History :

Investigation :

Drug Allergies : (if any)

Treatment :



Gurgaon

Q Block South City 11, Sohna Road, Main Sector-47, Gurgaon, Haryana Ph.: 0124-49000000 Fax : 0124-2218733
E-mail : parkmedicenters@gmail.com

● West Delhi ● South Delhi ● Faridabad ● Panipat ● Karnal



ENT

Routine health check up.

Rx. out. Neosporin
for local applicatio.

Vitals :

Chief Complaints :

2. clear wax E/D x 1wg,

H/O Present Illness :

(3) - (3) - (3) - (3)

Past History :

Investigation :

Drug Allergies : (if any)

Treatment :





DEPARTMENT OF BIOCHEMISTRY

Patient Name : Mr. RAHUL MITTAL
MR No : 697321
Age/Sex : 34 Years / Male
Type : OPD
TPA/Corporate : MEDIWHEEL PVT LTD

Bill Date : 23/03/2024
Reporting Date : 23/03/2024
Sample ID : 263775
Bill/Req. No. : 25269887
Ref Doctor : Dr.RMO

Test	Result	Bio. Ref. Interval	Units	Method
BLOOD SUGAR FASTING				
PLASMA GLUCOSE FASTING	102	60 - 110	mg/dl	GOD TRINDERS

***** END OF THE REPORT *****



Sample no.



Dr. JAY PRAKASH SINGH
MBBS, MD (PATHOLOGY)

Dr. ISHA RASTOGI
MD, MBBS MICROBIOLOGY
CONSULTANT CLINICAL MICROBIOLOGIST

USER NM **RAMKISHAN**



MC - 4830

(This is only professional opinion and not the diagnosis, please correlate clinically) Page 1 of 1
Q Block, South City -II, Sohna Road, Sector-47, Gurgaon, Haryana

Ph.: 0124-4900000 (100 Lines), Toll Free No. : 1800-102-6767, Mob.: 62 62 82 82 35, Email: customercare@parkhospital.in

PARK GROUP OF HOSPITALS : West Delhi - Gurugram - Faridabad - Sonipat - Panipat - Karnal - Ambala - Patiala - Behror - Jaipur



DEPARTMENT OF PATHOLOGY

Patient Name : Mr. RAHUL MITTAL
MR No : 697321
Age/Sex : 34 Years / Male
Type : OPD
TPA/Corporate : MEDIWHEEL PVT LTD

Bill Date : 23/03/2024
Reporting Date : 23/03/2024
Sample ID : 264143
Bill/Req. No. : 25269887
Ref Doctor : Dr.RMO

Test	Result	Bio. Ref. Interval	Units	Method
------	--------	--------------------	-------	--------

STOOL ROUTINE AND MICROSCOPY

STOOL ROUTINE AND MICROSCOPY

COLOUR	Yellowish	Pale Yellow		Manual Method
CONSISTENCY	Semi Liquid	Formed		Manual
OCCULT BLOOD	NIL	NIL		Guaiac test
MUCUS	NIL	NIL		Microscopic
PUS CELL	1-2	0-5	cells/hpf	Microscopic
RBCS	NIL	NIL		
CYSTS	NIL	NIL		Microscopic
OVA	NIL	Nil		Microscopic
FAT GLOBULE	NIL	Nil		Microscopic
PARASITES	NIL	Nil		Microscopic
YEAST CELL STOOL	Absent		Present/Absent	Microscopy

***** END OF THE REPORT *****



Sample no.



Dr. JAY PRAKASH SINGH
 MBBS, MD (PATHOLOGY)

Dr. ISHA RASTOGI
 MD, MBBS MICROBIOLOGY
 CONSULTANT CLINICAL MICROBIOLOGIST

USER NM RAVINDRA



MC - 4830

(This is only professional opinion and not the diagnosis, please correlate clinically) Page 1 of 1
 Q Block, South City -II, Sohna Road, Sector-47, Gurgaon, Haryana

Ph.: 0124-4900000 (100 Lines), Toll Free No. : 1800-102-6767, Mob.: 62 62 82 82 35, Email: customercare@parkhospital.in

PARK GROUP OF HOSPITALS : West Delhi - Gurugram - Faridabad - Sonipat - Panipat - Karnal - Ambala - Patiala - Behror - Jaipur

the health care providers

the health care providers



DEPARTMENT OF BIOCHEMISTRY

Patient Name : Mr. RAHUL MITTAL
MR No : 697321
Age/Sex : 34 Years / Male
Type : OPD
TPA/Corporate : MEDIWHEEL PVT LTD

Bill Date : 23/03/2024
Reporting Date : 23/03/2024
Sample ID : 263775
Bill/Req. No. : 25269887
Ref Doctor : Dr.RMO

Test	Result	Bio. Ref. Interval	Units	Method
BLOOD SUGAR 2 HR. PP				
BLOOD SUGAR P.P.	93.4	80 - 150	mg/dl	

***** END OF THE REPORT *****



Sample no.

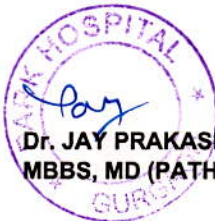

Dr. JAY PRAKASH SINGH
MBBS, MD (PATHOLOGY)

Dr.ISHA RASTOGI
MD, MBBS MICROBIOLOGY
CONSULTANT CLINICAL MICROBIOLOGIST

USER NM AMIT1



MC - 4830

(This is only professional opinion and not the diagnosis, please correlate clinically) Page 1 of 1

Q Block, South City -II, Sohna Road, Sector-47, Gurgaon, Haryana

Ph.: 0124-4900000 (100 Lines), Toll Free No. : 1800-102-6767, Mob.: 62 62 82 82 35, Email: customercare@parkhospital.in

PARK GROUP OF HOSPITALS : West Delhi - Gurugram - Faridabad - Sonipat - Panipat - Karnal - Ambala - Patiala - Behror - Jaipur



DEPARTMENT OF PATHOLOGY

Patient Name : Mr. RAHUL MITTAL
MR No : 697321
Age/Sex : 34 Years / Male
Type : OPD
TPA/Corporate : MEDIWHEEL PVT LTD

Bill Date : 23/03/2024
Reporting Date : 23/03/2024
Sample ID : 263775
Bill/Req. No. : 25269887
Ref Doctor : Dr.RMO

Test	Result	Blo. Ref. Interval	Units	Method
URINE ROUTINE AND MICROSCOPY				
PHYSICAL CHARACTERSTICS				
QUANTITY	40ml	5 - 100	ml	Manual Method
COLOUR	Pale Yellow	Pale Yellow		
TURBIDITY	Clear	clear		urinometer
SPECIFIC GRAVITY	1.015	1.000-1.030		
PH - URINE	6.0	5.0 - 9.0		PH PAPER
CHEMICAL EXAMINATION-1				
UROBILINOGEN	Negative	NIL		Ehrlich
URINE PROTEIN	Absent	NIL	mg/dl	Protein error indicator
BLOOD	NIL	NIL		
URINE BILIRUBIN	NIL	NIL		
GLUCOSE	NIL	NIL	mg/dL	GOD-POD/Benedicts
URINE KETONE	NIL	NIL		SOD.
MICRO.EXAMINATION				
PUS CELL	2-4	0-5	cells/hpf	Microscopic
RED BLOOD CELLS	Nil	0-2	cells/hpf	
EPITHELIAL CELLS	1-3	0-5	cells/hpf	
CASTS	NIL	NIL	/lpf	
CRYSTALS	NIL	NIL	/Lpf	
OTHER	NIL			
AMORPHOUS URINE	Absent			MicroScopy

***** END OF THE REPORT *****



Sample no.

Dr. JAY PRAKASH SINGH
MBBS, MD (PATHOLOGY)



Dr. ISHA RASTOGI
MD, MBBS MICROBIOLOGY
CONSULTANT CLINICAL MICROBIOLOGIST

USER NM RAVINDRA



MC - 4830

(This is only professional opinion and not the diagnosis, please correlate clinically)
Q Block, South City -II, Sohna Road, Sector-47, Gurgaon, Haryana

Ph.: 0124-4900000 (100 Lines), Toll Free No. : 1800-102-6767, Mob.: 62 62 82 82 35, Email: customercare@parkhospital.in

PARK GROUP OF HOSPITALS : West Delhi - Gurugram - Faridabad - Sonipat - Panipat - Karnal - Ambala - Patiala - Behror - Jaipur



DEPARTMENT OF HAEMATOLOGY

Patient Name : Mr. RAHUL MITTAL
MR No : 697321
Age/Sex : 34 Years / Male
Type : OPD
TPA/Corporate : MEDIWHEEL PVT LTD

Bill Date : 23/03/2024
Reporting Date : 23/03/2024
Sample ID : 263775
Bill/Req. No. : 25269887
Ref Doctor : Dr.RMO

Test	Result	Bio. Ref. Interval	Units	Method
BLOOD GROUPING AND RH FACTOR				
BLOOD GROUP	" B " RH POSITIVE			ABO/Rh (D) SLIDE

***** END OF THE REPORT *****



Sample no.

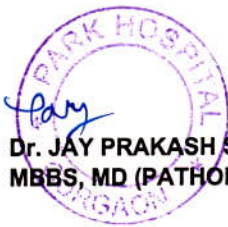

Dr. JAY PRAKASH SINGH
MBBS, MD (PATHOLOGY)

Dr. ISHA RASTOGI
MD, MBBS MICROBIOLOGY
CONSULTANT CLINICAL MICROBIOLOGIST

USER NM RAVINDRA



MC - 4830

(This is only professional opinion and not the diagnosis, please correlate clinically)
Q Block, South City -II, Sohna Road, Sector-47, Gurgaon, Haryana

Ph.: 0124-4900000 (100 Lines), Toll Free No. : 1800-102-6767, Mob.: 62 62 82 82 35, Email: customercare@parkhospital.in

PARK GROUP OF HOSPITALS : West Delhi - Gurugram - Faridabad - Sonipat - Panipat - Karnal - Ambala - Patiala - Behror - Jaipur



DEPARTMENT OF HAEMATOLOGY

Patient Name : Mr. RAHUL MITTAL
MR No : 697321
Age/Sex : 34 Years / Male
Type : OPD
TPA/Corporate : MEDIWHEEL PVT LTD

Bill Date : 23/03/2024
Reporting Date : 23/03/2024
Sample ID : 263775
Bill/Req. No. : 25269887
Ref Doctor : Dr.RMO

Test	Result	Blo. Ref. Interval	Units	Method
CBC				
HAEMOGLOBIN	14.6	12 - 16	gm/dL	COLORIMETRY
TOTAL LEUCOCYTE COUNT	6300	4000-11000	/ μ L	LASER FLOW
DIFFERENTIAL COUNT				
NEUTROPHILS	60	40.0 - 70.0	%	FLOW CYTOMETRY
LYMPHOCYTES	30	20.0 - 40.0	%	FLOW CYTOMETRY
MONOCYTES	07	3.0 - 8.0	%	FLOW CYTOMETRY
EOSINOPHILS	03	0.5 - 5.0	%	FLOW CYTOMETRY
BASOPHILS	00	0.0 - 2.0	%	FLOW CYTOMETRY
RED BLOOD CELL COUNT	4.68	3.5 - 5.5	millions/ μ L	ELECTRICAL
PACKED CELL VOLUME	42.4	35.0 - 50.0	%	ELECTRICAL
MEAN CORPUSCULAR VOLUME	90.5	83 - 101	fL	ELECTRICAL
MEAN CORPUSCULAR HAEMOGLOBIN	31.2	<i>H</i> 27 - 31	Picogrammes	CALCULATED
MEAN CORPUSCULAR HB CONC	34.4	33 - 37	g/dl	CALCULATED
PLATELET COUNT	257	150 - 450	thou/ μ L	ELECTRICAL
RDW	12.7	11.6 - 14.5	%	CALCULATED
SAMPLE TYPE FOR C.B.C	Whole Blood EDTA			

***** END OF THE REPORT *****



Sample no.



Dr. JAY PRAKASH SINGH
MBBS, MD (PATHOLOGY)

Dr. ISHA RASTOGI
MD, MBBS MICROBIOLOGY
CONSULTANT CLINICAL MICROBIOLOGIST

USER NM **RAMKISHAN**



MC - 4830

(This is only professional opinion and not the diagnosis, please consult clinically)
 Q Block, South City -II, Sohna Road, Sector-47, Gurgaon, Haryana

Ph.: 0124-4900000 (100 Lines), Toll Free No. : 1800-102-6767, Mob.: 62 62 82 82 35, Email: customercare@parkhospital.in

PARK GROUP OF HOSPITALS : West Delhi - Gurugram - Faridabad - Sonipat - Panipat - Karnal - Ambala - Patiala - Behror - Jaipur



DEPARTMENT OF HAEMATOLOGY

Patient Name : Mr. RAHUL MITTAL
MR No : 697321
Age/Sex : 34 Years / Male
Type : OPD
TPA/Corporate : MEDIWHEEL PVT LTD

Bill Date : 23/03/2024
Reporting Date : 23/03/2024
Sample ID : 263775
Bill/Req. No. : 25269887
Ref Doctor : Dr.RMO

Test	Result	Blo. Ref. Interval	Units	Method
ESR (WESTERGREN)				
E.S.R .1ST HRS.	12	0 - 20	mm/Hr.	Westergren
SPECIMEN TYPE	WHOLE BLOOD-EDTA			

Method : (Capillary photometry)

- Note** :
1. C-Reactive Protein (CRP) is the recommended test in acute inflammatory conditions.
 2. Test conducted on EDTA whole blood at 37C.
 3. ESR readings are auto- corrected with respect to Hematocrit (PCV) values.

***** END OF THE REPORT *****



Sample no.



Dr. JAY PRAKASH SINGH
MBBS, MD (PATHOLOGY)

Dr.ISHA RASTOGI
MD, MBBS MICROBIOLOGY
CONSULTANT CLINICAL MICROBIOLOGIST

USER NM **RAMKISHAN**



MC - 4830

(This is only professional opinion and not the diagnosis, please correlate clinically) Page 1 of 1
Q Block, South City -II, Sohna Road, Sector-47, Gurgaon, Haryana

Ph.: 0124-4900000 (100 Lines), Toll Free No. : 1800-102-6767, Mob.: 62 62 82 82 35, Email: customercare@parkhospital.in

PARK GROUP OF HOSPITALS : West Delhi - Gurugram - Faridabad - Sonipat - Panipat - Karnal - Ambala - Patiala - Behror - Jaipur



DEPARTMENT OF IMMUNOLOGY

Patient Name : Mr. RAHUL MITTAL
MR No : 697321
Age/Sex : 34 Years / Male
Type : OPD
TPA/Corporate : MEDIWHEEL PVT LTD

Bill Date : 23/03/2024
Reporting Date : 24/03/2024
Sample ID : 264143
Bill/Req. No. : 25269887
Ref Doctor : Dr.RMO

Test	Result	Blo. Ref. Interval	Units	Method
THYROID PROFILE				
TRI-IODOTHYRONINE (T3)	1.10	0.60 - 1.81	ng/ml	Chemiluminescence
THYROXINE (T4)	8.2	5.01 - 12.45	µg/dL	Chemiluminescence
THYROID STIMULATING HORMONE	3.28	0.5-5.50 ,	µIU/ml	

Method : chemiluminescent immunoassay

Note : Clinical Significance:

Thyroid function tests (TFTs) is a collective term for blood tests used to check the function of the thyroid. TFTs may be requested if a patient is thought to suffer from hyperthyroidism (overactive thyroid) or hypothyroidism (underactive thyroid), or to monitor the effectiveness of either thyroid-suppression or hormone replacement therapy. It is also requested routinely in conditions linked to thyroid disease, such as atrial fibrillation and anxiety disorder. A TFT panel typically includes thyroid hormones such as thyroid-stimulating hormone (TSH, thyrotropin) and thyroxine (T4), and triiodothyronine (T3) depending on local laboratory policy.

Note: Please correlate with clinical condition

***** END OF THE REPORT *****



Sample no.

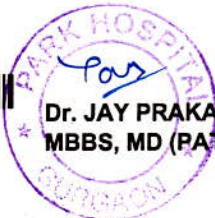

Dr. JAY PRAKASH SINGH
MBBS, MD (PATHOLOGY)

Dr. ISHA RASTOGI
MD, MBBS MICROBIOLOGY
CONSULTANT CLINICAL MICROBIOLOGIST

USER NM **NIKHIL**



MC - 4830

(This is only professional opinion and not the diagnosis, please correlate clinically) Page 1 of 1

Q Block, South City -II, Sohna Road, Sector-47, Gurgaon, Haryana

Ph.: 0124-4900000 (100 Lines), Toll Free No. : 1800-102-6767, Mob.: 62 62 82 82 35, Email: customercare@parkhospital.in

PARK GROUP OF HOSPITALS : West Delhi - Gurugram - Faridabad - Sonipat - Panipat - Karnal - Ambala - Patiala - Behror - Jaipur



DEPARTMENT OF BIOCHEMISTRY

Patient Name : Mr. RAHUL MITTAL
MR No : 697321
Age/Sex : 34 Years / Male
Type : OPD
TPA/Corporate : MEDIWHEEL PVT LTD

Bill Date : 23/03/2024
Reporting Date : 23/03/2024
Sample ID : 263775
Bill/Req. No. : 25269887
Ref Doctor : Dr.RMO

Test	Result	Blo. Ref. Interval	Units	Method
LFT (LIVER FUNCTION TEST)				
LFT				
TOTAL BILIRUBIN	0.5	0 - 1.2	mg/dL	DIAZO
DIRECT BILIRUBIN	0.3	0 - 0.4	mg/dL	DIAZO
INDIRECT BILIRUBIN	0.2	0.10 - 0.6	mg/dL	CALCULATED
SGOT (AST)	22	0 - 45	U/L	IFCC WITHOUT
SGPT (ALT)	17	0 - 45	U/L	IFCC WITHOUT
ALKALINE PHOSPHATASE	80	30 - 170	IU/L	MODIFIED IFCC
TOTAL PROTEINS	8.3	<i>H</i> 6.4 - 8.0	g/dL	BIURET
ALBUMIN	4.4	3.3 - 5.5	g/dL	BCG DYE
GLOBULIN	3.9	2.3 - 4.5	g/dL	CALCULATED
A/G RATIO	1.13	1.1 - 2.2		CALCULATED

SAMPLE TYPE: SERUM

***** END OF THE REPORT *****



Sample no.



Dr. JAY PRAKASH SINGH
MBBS, MD (PATHOLOGY)

Dr.ISHA RASTOGI
MD, MBBS MICROBIOLOGY
CONSULTANT CLINICAL MICROBIOLOGIST

USER NM RAMKISHAN



MC - 4830

(This is only professional opinion and not the diagnosis, please correlate clinically) Page 1 of 1

Q Block, South City -II, Sohna Road, Sector-47, Gurgaon, Haryana

Ph.: 0124-4900000 (100 Lines), Toll Free No. : 1800-102-6767, Mob.: 62 62 82 82 35, Email: customercare@parkhospital.in

PARK GROUP OF HOSPITALS : West Delhi - Gurugram - Faridabad - Sonipat - Panipat - Karnal - Ambala - Patiala - Behror - Jaipur



DEPARTMENT OF BIOCHEMISTRY

Patient Name : Mr. RAHUL MITTAL
MR No : 697321
Age/Sex : 34 Years / Male
Type : OPD
TPA/Corporate : MEDIWHEEL PVT LTD

Bill Date : 23/03/2024
Reporting Date : 23/03/2024
Sample ID : 263775
Bill/Req. No. : 25269887
Ref Doctor : Dr.RMO

Test	Result	Bio. Ref. Interval	Units	Method
KFT (RENAL PROFILE)				
KFT				
SERUM UREA	26	10 - 45	mg/dL	MODIFIED JAFFES
SERUM CREATININE	1.1	0.4 - 1.4	mg/dL	URICASE
SERUM URIC ACID	5.4	2.5 - 7.0	mg/dL	ISE
SERUM SODIUM	134	L 135 - 150	mmol/L	ISE
SERUM POTASSIUM	4.1	3.5 - 5.5	mmol/L	ARSENazo III
SERUM CALCIUM	8.8	8.5 - 10.5	mg/dL	AMMONIUM
SERUM PHOSPHORUS	3.4	2.5 - 4.5	mg/dL	
SAMPLE TYPE:	SERUM			

***** END OF THE REPORT *****



Sample no.

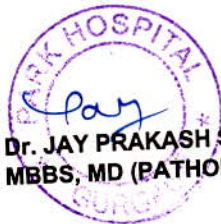

Dr. JAY PRAKASH SINGH
 MBBS, MD (PATHOLOGY)

Dr. ISHA RASTOGI
 MD, MBBS MICROBIOLOGY
 CONSULTANT CLINICAL MICROBIOLOGIST

USER NM RAMKISHAN



MC - 4830

(This is only professional opinion and not the diagnosis, please correlate clinically)
 Q Block, South City -II, Sohna Road, Sector-47, Gurgaon, Haryana

Ph.: 0124-4900000 (100 Lines), Toll Free No. : 1800-102-6767, Mob.: 62 62 82 82 35, Email: customercare@parkhospital.in

PARK GROUP OF HOSPITALS : West Delhi - Gurugram - Faridabad - Sonapat - Panipat - Karnal - Ambala - Patiala - Behror - Jaipur



DEPARTMENT OF BIOCHEMISTRY

Patient Name : Mr. RAHUL MITTAL
MR No : 697321
Age/Sex : 34 Years / Male
Type : OPD
TPA/Corporate : MEDIWHEEL PVT LTD

Bill Date : 23/03/2024
Reporting Date : 23/03/2024
Sample ID : 263775
Bill/Req. No. : 25269887
Ref Doctor : Dr.RMO

Test	Result	Bio. Ref. Interval	Units	Method
LIPID PROFILE				
LIPID PROFILE				
TOTAL CHOLESTEROL	184	0 - 250	mg/dL	CHOD -Trinder
SERUM TRIGLYCERIDES	215	<i>H</i> 60 - 165	mg/dl	GPO-TRINDER
HDL-CHOLESTEROL	39	30 - 70	mg/dl	DIRECT
VLDL CHOLESTEROL	43	<i>H</i> 6 - 32	mg/dL	calculated
LDL	102	50 - 135	mg/dl	calculated
LDL CHOLESTEROL/HDL RATIO	2.62	1.0 - 3.0	mg/dL	calculated
TOTAL CHOLESTEROL/HDL RATIO	4.72	2.0 - 5.0	mg/dl	calculated

SAMPLE TYPE: SERUM

Note : ATP III Guidelines At-A-Glance Quick Desk Reference

Step 1 - Determine lipoprotein levels obtain complete lipoprotein profile after 9- to 12-hour fast.

ATP III Classification of LDL, Total, and HDL Cholesterol (mg/dL):-

LDL Cholesterol Primary Target of Therapy
 <100 Optimal
 130-159 Borderline high
 >190 Very high.

Total Cholesterol
 <200 Desirable
 200-239 Borderline high
 >240 High

HDL Cholesterol
 <40 Low
 >60 High

***** END OF THE REPORT *****



Sample no.

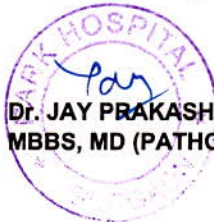

Dr. JAY PRAKASH SINGH
 MBBS, MD (PATHOLOGY)

Dr. ISHA RASTOGI
 MD, MBBS MICROBIOLOGY
 CONSULTANT CLINICAL MICROBIOLOGIST

USER NM RAMKISHAN



MC - 4830

(This is only professional opinion and not the diagnosis, please correlate clinically)
 Q Block, South City -II, Sohna Road, Sector-47, Gurgaon, Haryana

Ph.: 0124-4900000 (100 Lines), Toll Free No. : 1800-102-6767, Mob.: 62 62 82 82 35, Email: customercare@parkhospital.in

PARK GROUP OF HOSPITALS : West Delhi - Gurugram - Faridabad - Sonapat - Panipat - Karnal - Ambala - Patiala - Behror - Jaipur



DEPARTMENT OF IMMUNOLOGY

Patient Name : Mr. RAHUL MITTAL
MR No : 697321
Age/Sex : 34 Years / Male
Type : OPD
TPA/Corporate : MEDIWHEEL PVT LTD

Bill Date : 23/03/2024
Reporting Date : 24/03/2024
Sample ID : 264143
Bill/Req. No. : 25269887
Ref Doctor : Dr.RMO

Test	Result	Bio. Ref. Interval	Units	Method
PSA TOTAL				
PROSTATE SPECIFIC ANTIGEN(PSA)	1.19	0.57 - 4.0	ng/ml	Chemiluminescence
Method : chemiluminescent immunoassay				

Note : Clinical Use: -

An aid in the early detection of Prostate cancer in Male. Follow up and management of Prostate cancer patients. Detect metastatic or persistent disease in patients following surgical or medical treatment of Prostate cancer

Note: -

False negative / positive results are observed in patients receiving mouse monoclonal antibodies for diagnosis or therapy. PSA levels may appear consistently elevated / depressed due to the interference by heterophilic antibodies & nonspecific protein binding. PSA values regardless of levels should not be interpreted as absolute evidence of the presence or absence of disease. All values should be correlated with clinical findings and results of other investigations.

***** END OF THE REPORT *****



Sample no.

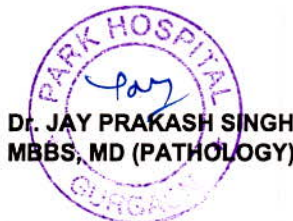

Dr. JAY PRAKASH SINGH
MBBS, MD (PATHOLOGY)

Dr. ISHA RASTOGI
MD, MBBS MICROBIOLOGY
CONSULTANT CLINICAL MICROBIOLOGIST

USER NM NIKHIL



MC - 4830

(This is only professional opinion and not the diagnosis, please correlate clinically) Page 1 of 1

Q Block, South City -II, Sohna Road, Sector-47, Gurgaon, Haryana

Ph.: 0124-4900000 (100 Lines), Toll Free No. : 1800-102-6767, Mob.: 62 62 82 82 35, Email: customercare@parkhospital.in

PARK GROUP OF HOSPITALS : West Delhi - Gurugram - Faridabad - Sonapat - Panipat - Karnal - Ambala - Patiala - Behror - Jaipur



DEPARTMENT OF MICROBIOLOGY

Patient Name : Mr. RAHUL MITTAL
MR No : 697321
Age/Sex : 34 Years / Male
Type : OPD
TPA/Corporate : MEDIWHEEL PVT LTD

Bill Date : 23/03/2024
Reporting Date : 26/03/2024
Sample ID : 264143
Bill/Req. No. : 25269887
Ref Doctor : Dr.RMO

Test	Result	Bio. Ref. Interval	Units	Method
------	--------	--------------------	-------	--------

URINE C/S

NAME OF SPECIMEN	Urine (Uncentrifuged)			
ORGANISM IDENTIFIED	NO ORGANISM GROWN IN CULTURE AFTER 48HRS OF INCUBATION AT 37 C DEGREE.			Aerobic culture

Method : .

Note : URINE CULTURE :

Presence of >105 cfu/ml (100000) in midstream urine sample is considered clinically significant. However in symptomatic, immune-compromised or diabetic patients & patients with indwelling catheters, even a smaller count of bacteria may signify infection (100-10000cfu/ml). Kindly correlate clinically.

***** END OF THE REPORT *****



Sample no.

Dr. JAY PRAKASH SINGH
MBBS, MD (PATHOLOGY)



Dr. ISHA RASTOGI
MD, MBBS MICROBIOLOGY
CONSULTANT CLINICAL MICROBIOLOGIST

USER NM ADITYA



MC - 4830

(This is only professional opinion and not the diagnosis, please correlate clinically)

Q Block, South City -II, Sohna Road, Sector-47, Gurgaon, Haryana Page 1 of 1

Ph.: 0124-4900000 (100 Lines), Toll Free No. : 1800-102-6767, Mob.: 62 62 82 82 35, Email: customercare@parkhospital.in

PARK GROUP OF HGOSPITALS : West Delhi - Gurugram - Faridabad - Sonipat - Panipat - Karnal - Ambala - Patiala - Behror - Jaipur



DEPARTMENT OF RADIOLOGY

Patient Name	Mr RAHUL MITTAL	Billed Date	: 23/03/2024
Reg No	697321	Reported Date	: 23/03/2024
Age/Sex	34 Years / Male	Req. No.	: 25269887
Type	OPD	Consultant Doctor	: Dr. RMO

X-RAY CHEST AP/PA

Bilateral lungs appears normal.

No focal lung lesion seen.

No evidence of free fluid is seen.

Both hila are normal in size, have equal density and bear normal relationship.

The heart and trachea are central in position and no mediastinal abnormality is visible.

The cardiac size is normal for patient age and view.

The domes of the diaphragms are normal in position, and show smooth outline.

To be correlated clinically



Dr. ANSHU K. SHARMA
MBBS, MD
CONSULTANT RADIOLOGIST

Dr. MANJEET SEHRAWAT
MBBS, MD, PDCC
CONSULTANT RADIOLOGIST

ALISHA KHAN
MEDICAL TRANSCRIPTIONIST

Dr. NEENA SIKKA
MBBS, DNB
CONSULTANT RADIOLOGIST

RAJNISH SHARMA
MEDICAL
TRANSCRIPTIONIST

(This is only professional opinion and not the diagnosis, please correlate clinically)

Q Block, South City -II, Sohna Road, Sector-47, Gurgaon, Haryana

Ph.: 0124-4900000 (100 Lines), Toll Free No. : 1800-102-6767, Mob.: 62 62 82 82 35, Email: customercare@parkhospital.in

PARK GROUP OF HOSPITALS : West Delhi - Gurugram - Faridabad - Sonipat - Panipat - Karnal - Ambala - Patiala - Behror - Jaipur



DEPARTMENT OF RADIOLOGY

Patient Name	Mr RAHUL MITTAL	Billed Date	: 23/03/2024
Reg No	697321	Reported Date	: 23/03/2024
Age/Sex	34 Years / Male	Req. No.	: 25269887
Type	OPD	Consultant Doctor	: Dr. RMO

USG WHOLE ABDOMEN

The Real time, B mode, gray scale sonography of the abdominal organs was performed.

LIVER : The liver is normal in size (13.0 cm), shape and echotexture. No evidence of any focal lesion. IHBR is not dilated.

GALL BLADDER :The gall bladder is well distended. No evidence any calculus or mass seen.No evidence of pericholecystic fluid is seen.

BILE DUCT :The common bile duct is normal in caliber. No evidence of calculus is noted in common bile duct.

SPLEEN :The spleen is normal in size (9.0cm) and shape.Its echotexture is homogeneous.No evidence of focal lesion is noted.

PANCREAS :The pancreas is normal in size, shape, contours and echotexture.No evidence of solid or cystic mass lesion is noted.MPD is not dilated. No evidence of peripancreatic collection.

KIDNEYS :The bilateral kidneys are normal in size and echotexture. Cortico-medullary differentiation is maintained.There is no evidence of obvious calculus or hydronephrosis.

URINARY BLADDER :The urinary bladder is well distended.Wall thickness within normal limits.No evidence of calculus is seen.No evidence of mass or diverticulum is noted.

PROSTATE: Prostate appears normal in size, shape and echotexture.

No evidence of ascites or interbowel free fluid is seen.

No evidence of obvious retroperitoneal or mesentric lymphadenopathy is seen.

Bowel loop distended with gas.

IMPRESSION- No obvious abnormalities noted.

To be correlated clinically

Dr.ANSHU K SHARMA
MBBS,MD
CONSULTANT RADIOLOGIST



Cert. No. H-2016-0369

Dr.MANJEET SEHRAWAT
MBBS,MD,PDCC
CONSULTANT RADIOLOGIST



ALISHA KHAN
MEDICAL TRANSCRIPTIONIST

Dr. NEENA SIKKA
MBBS,DNB
CONSULTANT RADIOLOGIST

RAJNISH SHARMA
MEDICAL
TRANSCRIPTIONIST

Q Block, South City -II, Sohna Road, Sector-47, Gurgaon, Haryana
Ph.: 0124-4900000 (100 Lines), Toll Free No. : 1800-102-6767, Mob.: 62 62 82 82 35, Email: customercare@parkhospital.in

PARK GROUP OF HOSPITALS : West Delhi - Gurugram - Faridabad - Sonipat - Panipat - Karnal - Ambala - Patiala - Behror - Jaipur

10mm/mV

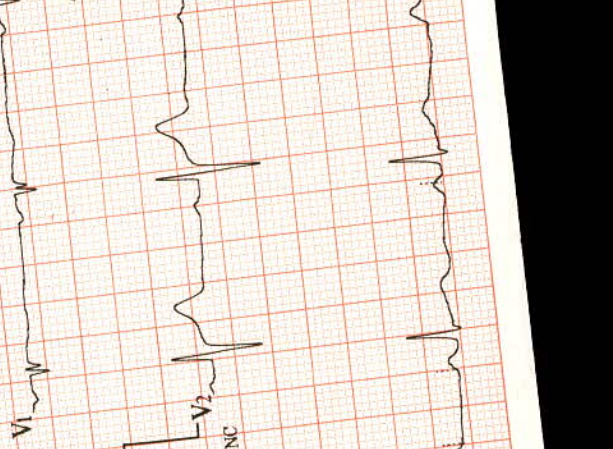

10mm/mV

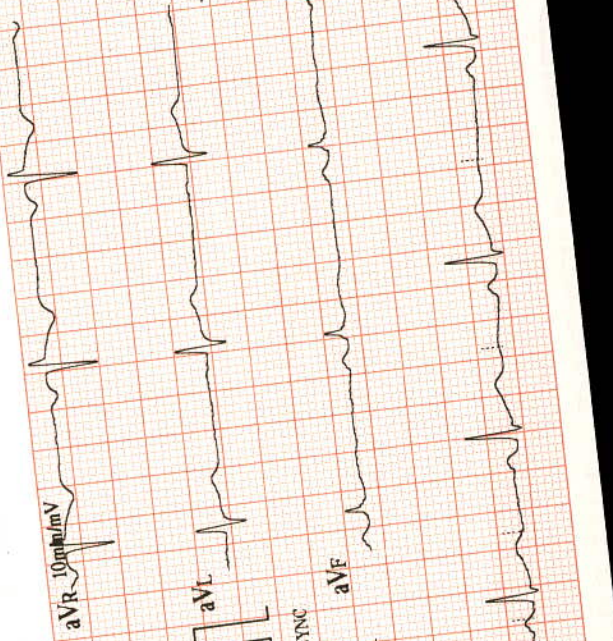

25mm/s 0.5-25Hz
10mm/mV

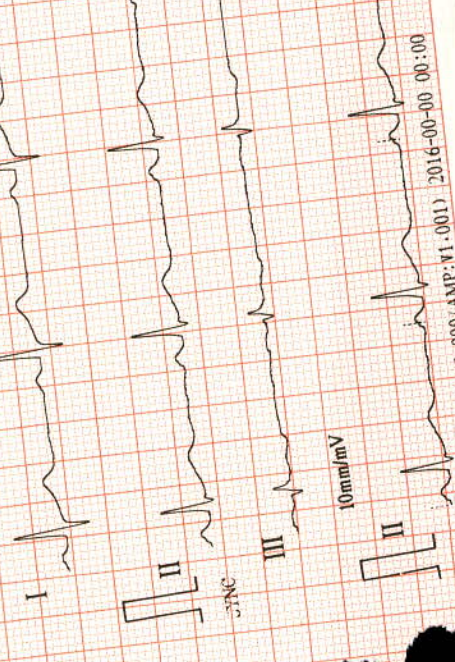

10mm/mV



ECG-1203 V2-000 (BIDS: V0-000/AMP: V1.001) 2016-00-00 00:00

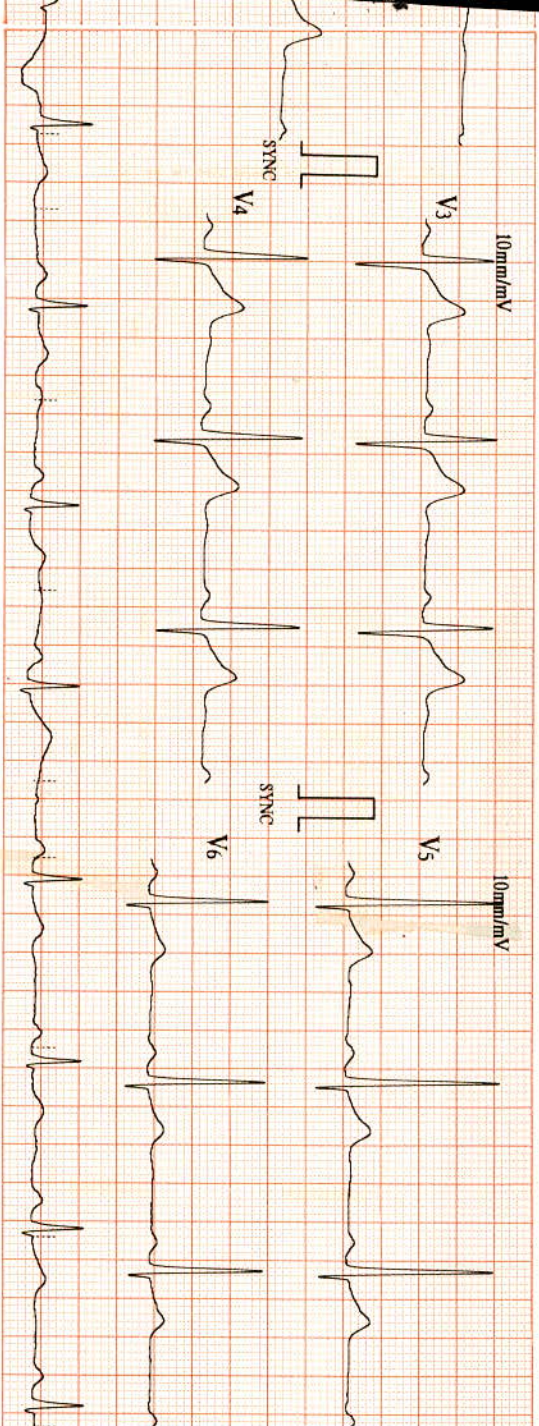

ID : 0002

HR : 62 bpm

Name: *Mr. Raj*

R-R : 964 ms

Sex : *Male*

P-R : 183 ms

Age : *39*

QRS : 97 ms

Unconfirmed report

QT/QTc : 382/389 ms

Verified by: *ed/11/30*

P/QRS/T : 50/42/18 °

23/3/24

RV5/SV1 : 2.050/0.310 mV

RV5+SV1 : 2.360 mV

RV5+SV1 : 2.360 mV

Sinus Rhythm

left Atrial Enlargement

T Abnormality (Flat T)