

COMPUTERISED EYE TESTING

PH. Off.: 011-25010826
9312247538



CONSULTANT OPTOMETRIST
& CONTACT LENS SPLT

V.K. GIRDHAR
DIP. OPHTHALMIC TECHNIQUES
(MEDICAL COLLEGE & HOSPITAL,
ROHTAK)
HONY. LECTURER FDOA
(N. DELHI)

OPHTHALMIC OPTICIANS

1-A, 1492, NEAR 817 BUS STAND,
OPP BSES/ELECTRICITY COMPLAINT OFFICE,
NAJAFGARH, NEW DELHI-110043.

REF. NO

DATED 22/6/24

EYE PRESCRIPTION FOR

Mr. Mrs/Ms Gaurav AGE 26M

FACILITIES AVAILABLE

- ★ EYE SIGHT TESTING
- ★ CONTACT LENS CLINIC
- ★ HEARING AIDS
- ★ LOW VISUAL AIDS
- ★ ARTIFICIAL EYES
- ★ SQUINT CHECK-UP
- ★ ARRANGEMENT FOR SPECTS REMOVAL

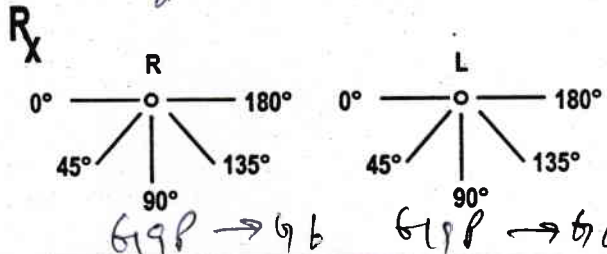

RIGHT			LEFT		
DSPH	DCYL	AXIS	DSPH	DCYL	AXIS
0.5	0.50	180	0.5	0.50	180
NEAR			NEAR		

DIST. CONST.
NEAR

Timings :

9 a.m. - 2 p.m., 3p.m. - 7-30 p.m.
(WEDNESDAY CLOSED)

LENSES WT P.D.

REMARKS Constant wear

Coron Vikar
WAD Signature

(PLEASE BRING THIS PRESCRIPTION SLIP ON YOUR NEXT VISIT)

ID: 162

MR GAURAV SINGH
Male 24Years

Passage

22-06-2024 08:42:46 AM

HR : 56 bpm
P : 93 ms
PR : 147 ms
QRS : 82 ms
QT/QTc : 386/373 ms
P/QRS/T : 74/57/43 °
RV5/SV1 : 1.232/0.657 mV

Diagnosis Information:
Sinus Bradycardia with Sinus Arrhythmia

*ECG. Sinus
bradyardia*

Dr. AJAY YADAV
M.B.B.S., M.D., (Medicine)
Consultant Cardiologist & Diabetologist
DMC Regd. No. 16143

Report Confirmed by:

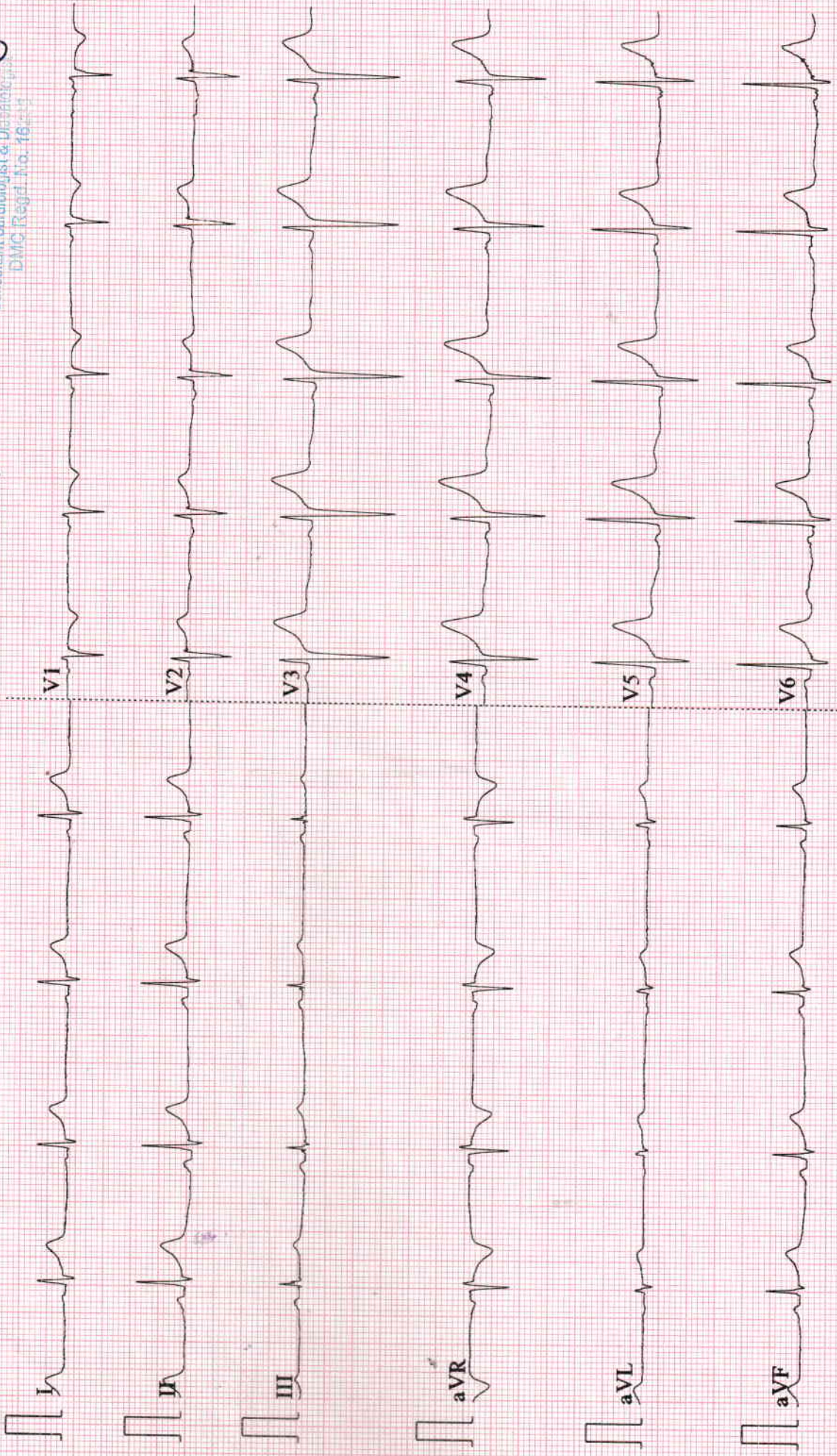

CARDIART

Lab No:	072406220001	Reg. Date:	22 Jun 2024
Patient Name:	Mr. GAURAV SINGH S/O BASUDEV SINGH		
Age/Sex:	24 YRS/MALE	Referred By:	APOLLO HEALTH CARE
S.No:			

X RAY CHEST PA

R-2

- * Both lungs appears normal . No evidence of parenchymal lesion is seen.
- * Both hila appears normal.
- * Both C.P. angles are clear.
- * Cardiac size & configuration appears normal.
- * Both domes of diaphragm are normal.
- * Bony thoracic cage normal.

DR. BIPUL BISWAS
DR. BIPUL BISWAS M.B.B.S MD
CONSULTANT RADIO-LOGIST
DMC REGD : 6453



1441-A, WARD NO.-1, (Opp. R.H.T.C),
NAJAFGARH, NEW DELHI-110043
Tel : 011-25014099
Mob : +91-8588864117 / 136
Email : doctorsdiagnostic1996@gmail.com

DDC DOCTORS DIAGNOSTIC CENTRE

NABL
ACCREDITED LAB

MEDICAL EXAMINATION REPORT

Consultant Pathologist

DR. HEMANT KAPOOR
MD, DNB (Pathology)

Consultant Radiologist

DR. BIPUL BISWAS
MD (Radiology)

Date:- 22/06/2024

Customer Name : GAURAV SINGH

Age: 24 Years

Sex: M / F

Date of Birth: 22/09/1999

Email id: _____

Height: 180 Cms

Weight: 80 Kgs

Chest(Inhale)in cms: 96

Chest(Exhale)in cms: 90

Abdomen(as naval)in cms: 84

BP:1.) 125/84 mm/hg 2.) 128/82 mm/hg

Pulse rate: 78 /min

BMI : 24.7

Habits:-Yes/No

a) Alcohol: NO

b) Tobacco chewing NO

c) Cigarettes/Bidi: OCCASSIONALLY 1002/WEEK

a) Are you currently on any medication?

Yes / No

b) Diabetes or raised blood sugar?

Yes/No

c) Hypertension or blood pressure?

Yes/No

FROM MEDICAL EXAMINER'S OBSERVATION/ASSESSMENT WHETHER EXAMINEE APPEARS MENTALLY AND PHYSICALLY HEALTHY

FIT (YES)

Customer Signature:- *Gaurav Singh*

Name of DR. HEMANT KAPOOR

Signature of Doctor: _____

Qualification: MD, DNB

Registration No. 36636

h
Dr. HEMANT KAPOOR
MD, DNB
Consultant Pathologist
DMC Regd No. 36636



This Report is for the personal of doctors only, Not for Medico Legal Cases.
Clinical Co-relation is essential. Please Contact us in Case of Unexpected results.

KINDLY COLLECT YOUR ORIGINAL BILLS

TIMINGS: Daily - 8.00 am to 10.00 pm, Sunday - 8.00 am to 08.00 pm

www.doctorsdiagnosticcentre.in



आयकर विभाग
INCOME TAX DEPARTMENT



भारत सरकार
GOVT. OF INDIA



स्थायी लेखा संख्या कार्ड
Permanent Account Number Card

JTWPS3896G

नाम/ Name
GAURAV SINGH

पिता का नाम/ Father's Name
BASUDEV SINGH

जन्म की तारीख/ Date of Birth
22/09/1999

हस्ताक्षर/ Signature



24022018

Dr. HEMANT KAPOOR
MD, DPB
Consultant Pathologist
DMC Regd No. 38636



1441-A, WARD NO.-1, (Opp. R.H.T.C),
 NAJAFGARH, NEW DELHI-110043
 Tel : 011-25014099
 Mob : +91-8588864117 / 136
 Email : doctorsdiagnostic1996@gmail.com

NABL
 ACCREDITED LAB

DDC DOCTORS DIAGNOSTIC CENTRE

Consultant Pathologist
DR. HEMANT KAPOOR
 MD, DPB (Pathology)

Consultant Radiologist
DR. BIPUL BISWAS
 MD (Radiology)

(a)
Dr. HEMANT KAPOOR
 MD, DPB
 Consultant Pathologist
 DMC Regd No. 36636



GPS Map
 Camera Lite

476, Saini Mohalla, Najafgarh Extension, Najafgarh, New Delhi, Delhi,
 110041, India

Latitude **28.6138864°**
 Longitude **76.9851817°**
 Altitude 219 meters
 Local 08:48:38 AM
 GMT 03:18:38 AM
 Saturday, 22.06.2024



This Report is for the persual of doctors only, Not for Medico Legal Cases.
 Clinical Co-relation is essential. Please Contact us in Case of Unexpected results.

KINDLY COLLECT YOUR ORIGINAL BILLS

TIMINGS: Daily - 8.00 am to 10.00 pm, Sunday - 8.00 am to 08.00 pm

www.doctorsdiagnosticcentre.in





Lab NO	072406220001	Sr.No	500
NAME	MR.GAURAV SINGH	Ref. BY	APOLLO HEALTH CARE
Age / Sex	24 YRS/MALE	Sample Coll DATE	22/Jun/2024 09:52AM
S/O	BASUDEV SINGH	Approved ON	22/Jun/2024 03:13PM
DATE	22/Jun/2024 08:15AM	Printed ON	22/Jun/2024 05:58PM
B A.2470			

Test Name	Result	Status	Bio. Ref. interval	Unit
PROFILE				
Complete Haemogram (CBC+ESR), Whole Blood EDTA				
Haemoglobin (Hb) <i>Method : Cyanmeth Photometry</i>	14.5		13.00-18.00	gm/dl
Total Leucocytic Count (TLC) <i>Method : Impedance</i>	7600		4000-11000	/cumm
<u>Differential Leucocyte Count</u>				
Neutrophils	55		45.00-75.00	
Lymphocytes	38		20.00-45.00	%
Eosinophils	05		1.00-6.00	%
Monocytes	02		0.00-5.00	%
Absolute Neutrophil Count	4.08		2.0-7.5	/cu.mm
Absolute Lymphocyte Count	2.83		1.3 - 3.5	/cu.mm
Absolute Monocyte Count	0.17	Low	0.2 - 1.0	/cu.mm
Absolute Basophil Count	0.02		0.02 - 0.1	/cu.mm
Erythrocyte Sed.Rate <i>Method : Westgren method</i>	30	High	0.00-20.00	mm/1st hr
RBC(RED BLOOD CELL) <i>Method : Impedance</i>	4.87		4.50-5.50	Mill./cmm
MCV <i>Method : Calculated</i>	84.0		76.00-101.00	fL
MCHC <i>Method : Calculated</i>	35.0		30.00-35.00	gm/dl
MCH <i>Method : Calculated</i>	29.7		27.00-32.00	pg
Platelet Count <i>Method : Impedance</i>	2.48		1.50-4.50	lakhs/cumm
PCV <i>Method : Calculated</i>	40.8		40.00-54.00	%
RDW	12.5		11.5-16.0	%

DR. JAI PRABHAN
MBBS, MD
PATHOLOGIST

DR. HEMANT
DR. HEMANT
MD, DPB
PATHOLOGIST

CHECKED
TECHNICAL OFFICER

Page 1 of 6

1441-A, WARD NO.-1,(Opp. R.H.T.C),
NAJAFGARH, NEW DELHI-110043
Tel : 011-25014099 / 25023836
Mob : +91-8588864117 / 136
Email : doctorsdiagnostic1996@gmail.com



DDC DOCTORS DIAGNOSTIC CENTRE

Consultant Pathologist
DR. HEMANT KAPOOR
MD, DPB (Pathology)

Consultant Radiologist
DR. BIPUL BISWAS
MD (Radiology)

Lab NO	072406220001	Sr.No	500
NAME	MR.GAURAV SINGH	Ref. BY	APOLLO HEALTH CARE
Age / Sex	24 YRS/MALE	Sample Coll DATE	22/Jun/2024 09:52AM
S/O	BASUDEV SINGH	Approved ON	22/Jun/2024 03:13PM
DATE	22/Jun/2024 08:15AM	Printed ON	22/Jun/2024 05:58PM
		B A.2470	

Method : Calculated

Peripheral Smear

Biological Reference Range: Dacie and Lewis Practical Hematology, edition 12th

Instrument Used: Horiba Pentra XL 80 - 5 Part Analyzer.

DR. JAI PRABHAN
MBBS, MD
PATHOLOGIST

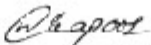
DR. HEMANT
MD, DPB
PATHOLOGIST

CHECKED
TECHNICAL OFFICER

Printed By:DH
Duplicate Report

1441-A, WARD NO.-1,(Opp. R.H.T.C),
NAJAFGARH, NEW DELHI-110043
Tel : 011-25014099 / 25023836
Mob : +91-8588864117 / 136
Email : doctorsdiagnostic1996@gmail.com



DDC DOCTORS DIAGNOSTIC CENTRE

Consultant Pathologist
DR. HEMANT KAPOOR
MD, DPB (Pathology)

Consultant Radiologist
DR. BIPUL BISWAS
MD (Radiology)

Lab NO	072406220001	Sr.No	500
NAME	MR.GAURAV SINGH	Ref. BY	APOLLO HEALTH CARE
Age / Sex	24 YRS/MALE	Sample Coll DATE	22/Jun/2024 09:52AM
S/O	BASUDEV SINGH	Approved ON	22/Jun/2024 03:13PM
DATE	22/Jun/2024 08:15AM	Printed ON	22/Jun/2024 05:58PM
B A.2470			

Test Name	Result	Status	Bio. Ref. interval	Unit
HAEMATOLOGY				
Blood Group <i>Sample EDTA Whole Blood</i>	B			
Rh Factor <i>Method : Tube Agglutination</i>	POSITIVE			

DR. JAI PRABHAN
MBBS, MD
PATHOLOGIST

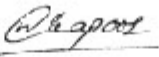
DR. HEMANT
MD, DPB
PATHOLOGIST

CHECKED
TECHNICAL OFFICER

Printed By: DR. JAI PRABHAN
Duplicate Report

Lab NO 072406220001 **Sr.No** 500
NAME MR.GAURAV SINGH **Ref. BY** APOLLO HEALTH CARE
Age / Sex 24 YRS/MALE **Sample Coll DATE** 22/Jun/2024 09:52AM
S/O BASUDEV SINGH **Approved ON** 22/Jun/2024 03:13PM
DATE 22/Jun/2024 08:15AM **Printed ON** 22/Jun/2024 05:58PM
B A.2470

Test Name	Result	Status	Bio. Ref. interval	Unit
BIOCHEMISTRY				
Blood Glucose (Fasting & PP), Sod.Fluoride				
Blood Sugar Fasting <i>Method : GOD/POD</i>	103		70-110	mg/dL
Urine For Glucose Fasting	NIL		NIL	
Blood Sugar PP	120		70-140	mg/dL
Urine For Glucose PP	NIL		NIL	

- NOTE:**
1) The diagnosis of Diabetes requires a fasting plasma glucose of ≥ 126 mg/dl and /or a random/ 2hr postglucose value of ≥ 200 mg/dL on least 2 occasions.
2) Very high glucose levels (> 450 mg/dl in adults) may result in diabetic ketoacidosis & is considered critical.

Interpretation: (As per WHO guidelines)

Status	Fasting plasma glucose in mg/dl	PP plasma glucose in mg/dl
Normal	70 - 110	70 - 140
Impaired fasting glucose	110 - 125	70 - 140
Impaired glucose tolerance / PP	70 - 110	141 - 199
Pre-Diabetes	110 - 125	141 - 199
Diabetes mellitus	>126	>200

Note :- Each individual's target range should be agreed by their doctor or diabetic consultant.

Instrument Used: Vitros 250 Microslide (Dry-Biochemistry)

Serum Creatinine <i>Method : Enzymatic (Creatinine amidohydrolase)</i>	0.9	0.6-1.3	mg/dL
Bilirubin Total, Direct, Indirect Serum , Serum			
Serum Bilirubin (Total) <i>Method : Diphylline, Diazonium salt</i>	0.9	0.2-1.3	mg/dL
Serum Bilirubin (Direct) <i>Method : Dual Wevelength - Reflectance Spectrophotometry</i>	0.2	0.0-0.3	mg/dl
Serum Bilirubin (Indirect) <i>Method : Dual Wevelength - Reflectance</i>	0.70	0.0-1.1	mg/dl

DR. JAI PRABHAN
MBBS, MD
PATHOLOGIST

DR. HEMANT KAPOOR
DR. HEMANT
MD, DPB
PATHOLOGIST

CHECKED
TECHNICAL OFFICER

Page 4 of 6

Lab NO 072406220001 Sr.No 500
NAME MR.GAURAV SINGH Ref. BY APOLLO HEALTH CARE
Age / Sex 24 YRS/MALE Sample Coll DATE 22/Jun/2024 09:52AM
S/O BASUDEV SINGH Approved ON 22/Jun/2024 03:13PM
DATE 22/Jun/2024 08:15AM Printed ON 22/Jun/2024 05:58PM
B A.2470

Spectrophotometry

Serum SGPT (ALT) 37 0.0-49 IU/L
Method : Multipoint Rate / UV with P-5-P

Bun/ Creatinine 8.2
BUN Creatinine Ratio, Serum

BUN:Creatinine	Location	
>20:1	Prerenal	Dehydration,Prerenal Disease
10-20:1	Normal or Postrenal	Normal range. Postrenal disease.
<10:1	Intrarenal	Renal Damage

*The ratio may be used to determine the cause of acute kidney injury or dehydration.

BUN Creatinine Ratio Increased- In dehydration, gastrointestinal bleeding, increased catabolism and prerenal disease.

BUN Creatinine Ratio Decreased - In acute tubular necrosis advanced liver disease, low protien intake and following hemodialysis

DR. JAI PRABHAN
MBBS, MD
PATHOLOGIST

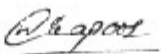
DR. HEMANT
MD, DPB
PATHOLOGIST

CHECKED
TECHNICAL OFFICER



Lab NO	072406220001	Sr.No	500
NAME	MR.GAURAV SINGH	Ref. BY	APOLLO HEALTH CARE
Age / Sex	24 YRS/MALE	Sample Coll DATE	22/Jun/2024 09:52AM
S/O	BASUDEV SINGH	Approved ON	22/Jun/2024 03:13PM
DATE	22/Jun/2024 08:15AM	Printed ON	22/Jun/2024 05:58PM
B A.2470			

Test Name	Result	Status	Bio. Ref. interval	Unit
-----------	--------	--------	--------------------	------

CLINICAL PATHOLOGY

URINE FOR ROUTINE AND MICROSCOPY EXAMINATION , Urine

Physical Examination

Quantity	20			ML
Colour	PALE YELLOW		Pale yellow	
Transparency	CLEAR		Clear	
Reaction	ACIDIC			
Specific Gravity, Urine	1.015		1.010 - 1.025	

Chemical Examination

Urine Protein	NIL		Nil	
Reducing Sugar (Urine)	NIL		Nil	
Urine Bilirubin	ABSENT		Absent	
Blood	ABSENT		Absent	
Urobilinogen	NOT INCREASED		Not Increased	
Nitrate	ABSENT		Absent	

Microscopic Examination:

Pus Cells.	1-2		0-4	/HPF
RBCs	NIL		NIL	
Casts	NIL		NIL	
Crystal	NIL		Nil	
Epithelial Cells	1-2		Occasional	

*** End Of Report ***

Tests marked with NABL symbol are accredited by NABL vide Certificate no MC-3237; Validity till 03/01/2025



DR. JAI PRABHAN
MBBS, MD
PATHOLOGIST

DR. HEMANT
DR. HEMANT
MD, DPB
PATHOLOGIST

CHECKED
TECHNICAL OFFICER