

Pt. Name : SHAILESH KATHIRIYA Registered On : 14 Oct, 2023 10:32 AM
Age/Gender : 36 Years Male Collected On : 14 Oct, 2023 10:34 AM
Patient ID : 2228  Reported On : 14 Oct, 2023 04:55 PM
Ref. By : Dr. BOB **MO** : 7621855371
Address :

CBC

Investigation	Observed Value	Biological Reference Interval	Unit
HEMOGLOBIN			
Hemoglobin (Hb)	14.8	13 - 17	g/dL
Total RBC Count	4.82	4.5 - 5.5	mill/cumm
BLOOD INDICES			
Packed Cell Volume (PCV)	42.0	40.7 - 50.3	%
Mean Corpuscular Volume(MCV)	87.14	78.2 - 97.90	fL
Mean Corpuscular Hemoglobin (MCH)	30.71	27 - 33	pg/cell
Mean Corpuscular Hemoglobin Concentration (MCHC)	35.24	33 - 36	g/dL
Red cell Distribution Width (RDW)	14.7	11.5 - 16	%
WBC COUNT			
Total WBC Count	6600	4000 - 11000	cumm
DIFFERENTIAL WBC COUNT			
Neutrophils	70	40 - 70	%
Lymphocytes	25	20 - 40	
Eosinophils	02	1 - 6	%
Monocytes	03	2 - 6	%
Basophils	0		
Erythrocyte Sedimentation Rate (ESR)	10	0 - 22	mm/hr
PLATELET COUNT			
Platelet Count	292000	150000 - 450000	/cumm



DR.ASHISH JAWARKAR
M.D.(Pathology)

Pt. Name	: SHAILESH KATHIRIYA	Registered On	: 14 Oct, 2023 10:32 AM
Age/Gender	: 36 Years Male	Collected On	: 14 Oct, 2023 10:34 AM
Patient ID	: 2228	Reported On	: 14 Oct, 2023 04:55 PM
Ref. By	: Dr. BOB	MO	: 7621855371
Address	:		



BLOOD GROUP

Blood Group, ABO & RH Typing

Investigation	Observed Value	Biological Reference Interval	Unit
BLOOD GROUP, ABO & RH TYPING			
ABO Group	"B"		
RH Factor	POSITIVE		

The test to determine your blood group is called ABO typing. Your blood sample is mixed with antibodies against type A and B blood. Then, the sample is checked to see whether or not the blood cells stick together. If blood cells stick together, it means the blood reacted with one of the antibodies.

Rhesus (Rh) factor is an inherited protein found on the surface of red blood cells. **If your blood has the protein, you're Rh positive. If your blood lacks the protein, you're Rh negative.**

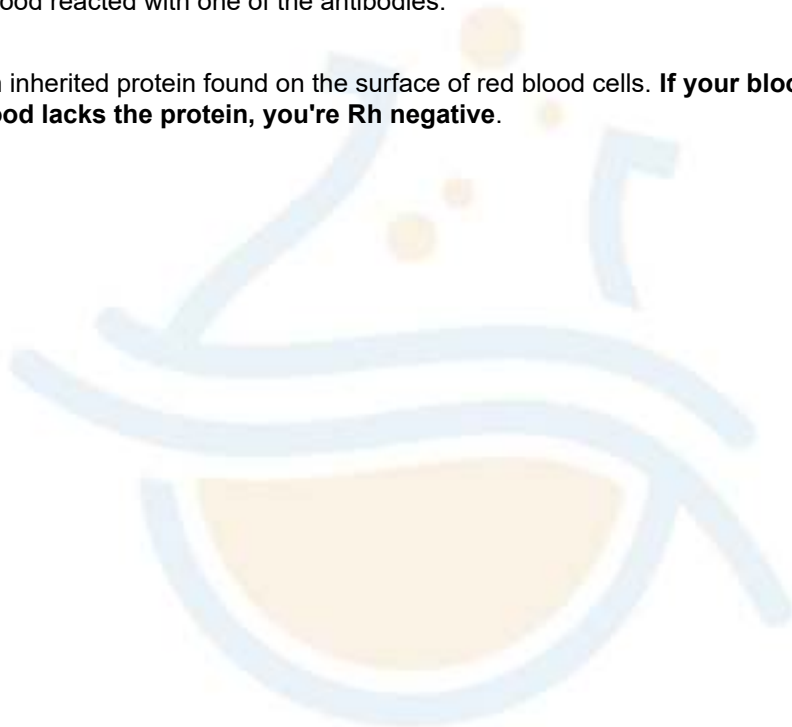

DR. ASHISH JAWARKAR
M.D.(Pathology)

Pt. Name : SHAILESH KATHIRIYA Registered On : 14 Oct, 2023 10:32 AM
Age/Gender : 36 Years Male Collected On : 14 Oct, 2023 10:34 AM
Patient ID : 2228  Reported On : 14 Oct, 2023 04:55 PM
Ref. By : Dr. BOB **MO** : 7621855371
Address :

HBA1C

Investigation	Observed Value	Biological Reference Interval	Unit
HBA1c	5.17	For Screening: Diabetes: >6.5% Pre-Diabetes: 5.7% - 6.4% Non-Diabetes: < 5.7%	
Mean Blood Glucose	101.68	For Diabetic Patient: Poor Control : > 7.0 % Good Control : 6.0-7.0 %	mg/dL

Comment

- HbA1c is an indicator of glycemic control. HbA1c represents average Glycemia over the past six to eight weeks. Glycation of Hemoglobin occurs over the entire 120 day life span of the Red Blood Cell, but within this 120 days. Clinical studies suggest that a patient in stable control will have 50% of their HbA1c formed in the month before sampling, 25% in the month before that, and the remaining 25% in months two to four.
- Mean Plasma Glucose mg/dL = $28.7 \times A1C - 46.7$. Correlation between HbA1c and Mean Plasma Glucose (MPG) is not "perfect" but rather only this means that to predict or estimate average glucose from HbA1c or vice-versa is not "perfect" but gives a good working ballpark estimate.
- Afternoon and evening results correlate more closely to HbA1c than morning results, perhaps because morning fasting glucose levels vary much more than daytime Glucose levels, which are easier to predict and control. As per IFCC recommendations 2007, HbA1c being reported as above maintaining traceability to both IFCC (mmol/mol) & NGSP (%) units.



DR.ASHISH JAWARKAR
M.D.(Pathology)

Pt. Name : SHAILESH KATHIRIYA Registered On : 14 Oct, 2023 10:32 AM
Age/Gender : 36 Years Male Collected On : 14 Oct, 2023 10:34 AM
Patient ID : 2228 Reported On : 14 Oct, 2023 04:55 PM
Ref. By : Dr. BOB  **MO** : 7621855371
Address :

FASTING BLOOD SUGAR

FBS PP2BS

Investigation	Observed Value	Biological Reference Interval	Unit
FBS PP2BS			
Fbs	90	70 - 110	mg/dL
PP2BS	96	80 - 140	mg/dL



DR.ASHISH JAWARKAR
M.D.(Pathology)

Pt. Name : SHAILESH KATHIRIYA Registered On : 14 Oct, 2023 10:32 AM
Age/Gender : 36 Years Male Collected On : 14 Oct, 2023 10:34 AM
Patient ID : 2228  Reported On : 14 Oct, 2023 04:55 PM
Ref. By : Dr. BOB **MO** : 7621855371
Address :

LIPID PROFILE

Lipid Profile

Investigation	Observed Value	Biological Reference Interval	Unit
CHOLESTEROL			
Total Cholesterol	169	150 - 199	mg/dL
Serum Triglycerides	119	0 - 150	mg/dL
HDL Cholesterol	48	35 - 79	mg/dL
LDL Cholesterol	97.20	0 - 100	mg/dL
VLDL Cholesterol	23.80	0 - 30	mg/dL
Non-HDL cholesterol	121.00	- >130 Optimal	mg/dL
RATIO			
LDL HDL Cholesterol Ratio	2.02	1.5 - 3.5	
Total-HDL Cholesterol Ratio	3.52	3.5 - 5	
Triglycerides HDL Ratio	2.48		



DR. ASHISH JAWARKAR
M.D.(Pathology)

Pt. Name : SHAILESH KATHIRIYA

Registered On : 14 Oct, 2023 10:32 AM

Age/Gender : 36 Years Male

Collected On : 14 Oct, 2023 10:34 AM

Patient ID : 2228



Reported On : 14 Oct, 2023 04:55 PM

Ref. By : Dr. BOB

MO : 7621855371

Address :

Investigation	Observed Value	Biological Reference Interval	Unit
Total Cholesterol (mg/dL)	HDL Cholesterol (mg/dL)	LDL Cholesterol (mg/dL)	Triglycerides (mg/dL)
Desirable <200	Low <40	Optimal <100 Near Optimal 100-129 Borderline High 130-159 High 160-189 Very High > 190	Normal <150 Borderline High 150-199 High 200-499 Very High >500
Borderline High 200-239 High >240	High <60		



DR.ASHISH JAWARKAR
M.D.(Pathology)

Pt. Name : SHAILESH KATHIRIYA Registered On : 14 Oct, 2023 10:32 AM
Age/Gender : 36 Years Male Collected On : 14 Oct, 2023 10:34 AM
Patient ID : 2228  Reported On : 14 Oct, 2023 04:55 PM
Ref. By : Dr. BOB **MO** : 7621855371
Address :

LFT

Liver Function Test (LFT)

Investigation	Observed Value	Biological Reference Interval	Unit
BILLIRUBIN			
Total Bilirubin	0.72	0 - 1.2	mg/dL
Direct Bilirubin	0.24	0.0 - 0.25	mg/dL
Indirect Bilirubin	0.48	0.2 - 1	mg/dL
LIVER ENZYMES			
SGPT (ALT)	22.77	0 - 40	IU/L
SGOT (AST)	30.10	0 - 37	U/L
Alkaline Phosphatase	84.21	60 - 320	U/L
Gamma Glutamyl Transferase (GGT)	22	8 - 61	U/L
SERUM PROTEINS			
Total Serum Protein	6.65	6.3 - 7.9	g/dL
Serum Albumin	4.00	3.5 - 5.5	g/dL
Serum Globulin	2.65	2.5 - 3.5	g/dL
A/G Ratio	1.51	1.1 - 2.1	

Clinical Information:

Liver function tests, also known as liver chemistries, help determine the health of your liver by measuring the levels of proteins, liver enzymes, and bilirubin in your blood. Having abnormal results on any of these liver tests typically requires follow up to determine the cause of the abnormalities. Even mildly elevated results can be associated with liver disease. However, these enzymes can also be found in other places besides the liver.

Talk to your doctor about the results of your liver function test and what they may mean for you.



DR.ASHISH JAWARKAR
M.D.(Pathology)

Pt. Name : SHAILESH KATHIRIYA

Registered On : 14 Oct, 2023 10:32 AM

Age/Gender : 36 Years Male

Collected On : 14 Oct, 2023 10:34 AM

Patient ID : 2228



Reported On : 14 Oct, 2023 04:55 PM

Ref. By : Dr. BOB

MO : 7621855371

Address :

RFT(RENAL FUNCTION TEST)

Investigation	Observed Value	Biological Reference Interval	Unit
RFT(RENAL FUNCTION TEST)			
Serum Creatinine	0.74	0.6 - 1.30	mg/dL
Serum Urea	16.95	15 - 40	mg/dL
BUN	9.17	7.0 - 20.0	mg/dL
Serum Uric Acid	4.14	3.5 - 7.2	mg/dL



DR.ASHISH JAWARKAR
M.D.(Pathology)

Pt. Name : SHAILESH KATHIRIYA Registered On : 14 Oct, 2023 10:32 AM
Age/Gender : 36 Years Male Collected On : 14 Oct, 2023 10:34 AM
Patient ID : 2228 Reported On : 14 Oct, 2023 04:55 PM
Ref. By : Dr. BOB  **MO** : 7621855371
Address :

THYROID SERUM HORMONS

Thyroid Function Test (TFT)

Investigation	Observed Value	Biological Reference Interval	Unit
THYROID SERUM HORMONS			
Serum Triiodothyronine (T3)	1.14	0.6 - 1.81	ng/mL
Serum thyroxine (T4)	5.95	4.5 - 12.6	ug/dL
Thyroid Stimulating Hormone (TSH)	0.8348	0.55 - 4.78	mIU/L



DR. ASHISH JAWARKAR
M.D. (Pathology)

Pt. Name : SHAILESH KATHIRIYA Registered On : 14 Oct, 2023 10:32 AM
Age/Gender : 36 Years Male Collected On : 14 Oct, 2023 10:34 AM
Patient ID : 2228  Reported On : 14 Oct, 2023 04:55 PM
Ref. By : Dr. BOB **MO** : 7621855371
Address :

URINE ROUTINE

Urine Examination Routine

Investigation	Observed Value	Biological Reference Interval	Unit
PHYSICAL EXAMINATION			
Quantity	5ml	10ml	
Colour	Pale Yellow	Pale yellow	
Appearance	Clear	whitish	
PH	6.0		
Specific Gravity	1.010		
Blood	Absent		
CHEMICAL EXAMINATION			
Proteins	Absent	Nil	
Glucose	Absent	Nil	
Ketones	Absent	Nil	
Leucocyte Esterase	Absent	Negative	
Bile Pigment	Negative		
Bile salt	Negative		
MICROSCOPIC EXAMINATION			
R.B.C.	Absent		
Pus Cells	1-2/hpf		
Epithelial Cells	1-2/ hpf Squamous		
Bacteria	Absent		

*****End Of Report*****



DR.ASHISH JAWARKAR
M.D.(Pathology)

FITNESS CERTIFICATE

CANDIDATE

Name Shuilesh Kuthiriyel
 Date of Birth 11/10/1987 Age 36 Blood Group _____
 Sex: Male Female | Marital Status: Married Unmarried
 Address _____
 Any allergy / Disability / Pre-existing disease NO
 Date 14/10/23

CLINICAL FINDINGS

Height Cms.	Weight Kgs.	Near Vision LE <input checked="" type="checkbox"/> RE <input checked="" type="checkbox"/>	Hearing Left Ear <input checked="" type="checkbox"/>
		Distal Vision LE <input checked="" type="checkbox"/> RE <input checked="" type="checkbox"/>	Right Ear <input checked="" type="checkbox"/>
		Colour Vision _____	
BP: <u>90/70</u>	Pulse Rate: <u>78</u>	Resp. Rate: <u>16</u>	
GVS: <u>S. 1/2 + +</u>	RS: <u>AEBE clear</u>	Abdomen: <u>soft & non-tender</u>	
Any other Findings: <u>NAD</u>			

CERTIFICATE

I Dr. Pranav Patel
 hereby certify that I have examined Mr./Ms. Shuilesh Kuthiriyel
 on 14/10/2023 and find him FIT / UNFIT for employment
 Remarks if unfit: _____



[Signature]
Signature of Candidate

DR. PRANAV PATEL
PHYSICIAN
C-71382
Address / Tel No _____

DECLARATION

I declare that the above information is true and correct to the best of my knowledge and I am not suffering from any disease / illness, the presence of which I have not revealed. I fully understand that any misrepresentation of this declaration could lead to the termination of my offer / appointment. In case of any discrepancy arising out of my declaration, I will undergo the medical check-up by the company's suggested doctor and their findings will be fully binding on me and action thereon towards my employment will be accepted by me.

Signature of Candidate: *[Signature]*

Date: 14/10/23



भारत सरकार

Government of India

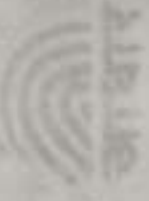

Issue Date: 27/12/2012

कथीरिया शैलेष

Kathiriya Shailesh

जन्म तारीख / DOB : 11/10/1987

पुरुष / Male



4664 8373 2865



4664 8373 2865

मेरा आधार, मेरी पहचान





Phone: +91 98250 40140

SHAILESH KATHIRIYA 46Y CHEST AP 14-10-2023
SUNNY DIGITAL X-RAY SERVICES 8758530074



NAME: MR SHAILESH KATHIRIYA

AGE:36/MALE

DATE: 14/10/2023

USG FOR ABDOMEN

LIVER:

The echogenicity of the liver is normal.
There is no focal liver lesion.
There are no dilated intrahepatic biliary radicles.

GALL BLADDER:

Appears to be distended and shows no calculus or polyp in the lumen.
Wall thickness is normal.

SPLEEN:

The echogenicity of the spleen is normal.
There is no focal splenic lesion.

PANCREAS:

The echogenicity appears to be normal.
There is no free fluid in the abdomen.
There are no enlarged retroperitoneal lymphnodes.

KIDNEY:

The kidneys are normal in position, size, shape and outline.
The parenchyma is normal. Right kidney measure 92*36 cm.
Left kidney measure 89*34 cm.

BLADDER:

Bladder is well distended and shows normal wall thickness. No evidence of intraluminal mass or calculi.

PROSTATE:

Prostate gland is normal in size. It has smooth outline reflectivity.

There is no evidence of ascites.
No evidence of any gross bowel mass seen.
No evidence of any aorto-caval or mesenteric root lymphadenopathy.
Appendix cannot be imaged. No mass or collection in right iliac fossa.



DR. PRANAV PATEL
M.D. PHYSICIAN
G-71362
HLLD/SP/IN/EMERGENCY
Qualified Physician

202 SHAILESH KATHIRIYA

36 Yrs / M Kg / Hb O/S Ref No

Date: 14-10-2023
Time: 10:00 AM
Ref By: Bruce
Protocol: Bruce

Summary

Stage	Sig Time	Speed	Grade	METs	HR	BP	RPP	P/VOs
Pre Ex				1	82	120/80	110	
Susine				1	93	120/80	112	
Spanning				1	91	120/80	109	
High Vent				1	93	120/80	112	
S1	03:00	1.7	10.0	4.8	99	120/80	119	
S2	03:00	2.5	12.0	6.9	118	130/90	153	
S3	03:00	3.4	14.0	9.5	147	140/100	206	
Peak Ex	00:30	4.2	16.0	12.1	153	140/100	214	
Post Ex 1	02:00			1	98	135/90	132	
Post Ex 2	00:31			1	97	125/80	121	
Finish				1	94	125/80	118	

Findings: Exercise Time 09:30 mins
Max HR attained 153 bpm 83 % of Target 184 bpm
Max BP 140/100mmHg
Max Workload attained 12.1 METs (Good Effort Tolerance)
Reason for Test Termination Patient Completed Test

No significant ST segment changes noted during exercise or recovery stages
No Angina / Arrhythmia / ST / Murmur
Final Impression Test is negative for inducible ischaemia.





CHHANI MULTISPECIALITY HOSPITAL

Opp. Praxus Resort, Chhani, Vadodra, Gujarat

2022 SHAILESH KATHIRIYA

38 Yrs M Kg / Ht: cms Ref No

Date: 14-10-2023 Time: 10:00 AM

Papal: J74 ms

Speed: 10 mm/IV
 Grade: 25 mm/5
 Precordial Bruce: BP: 120/80 mmHg
 Target HR: 48% of 184
 Ex Time: 00:08
 Filter: 0.1 - 100 Hz
 Gain: 10 mm/IV
 Speed: 25 mm/5
 Margin: Sweep 25 mm/5

Linked Medians
Pre Ex

STL mm
STS uV/S

1.1
1.0
3X



0.4
0.4
2X

I

0.7
0.6

II

0.3
0.2

III

-0.5
-0.5

aVR

0.1
0.1

aVL

0.5
0.4

aVF

0.0
0.1

V1

1.2
1.1

V2

1.4
1.3

V3

1.1
1.0

V4

0.6
0.6

V5

0.5
0.4

V6

I III aVL aVF V1 V2 V3 V4 V5 V6



202
 36 Yrs/M
 Date: 14-10-2023 Time: 10:00 AM
 Post: J 74 m5

Speed: 1.7 m/s
 Grade: 10%
 Protocol: Bruce
 HR: 99
 Met: 4.8
 BP: 120/80 mmHg
 Target HR: 53% of 184
 Ex Time: 03:00
 Cur Time: 04:02
 Filter: 0.1 - 100 Hz
 Gain: 10 mm/mV
 Scaled: 25 mm/s
 Median Sweep: 25 mm/s

Linked Medians
 S1

STL mm
 STS uV/s

1.0
 1.1
 3X

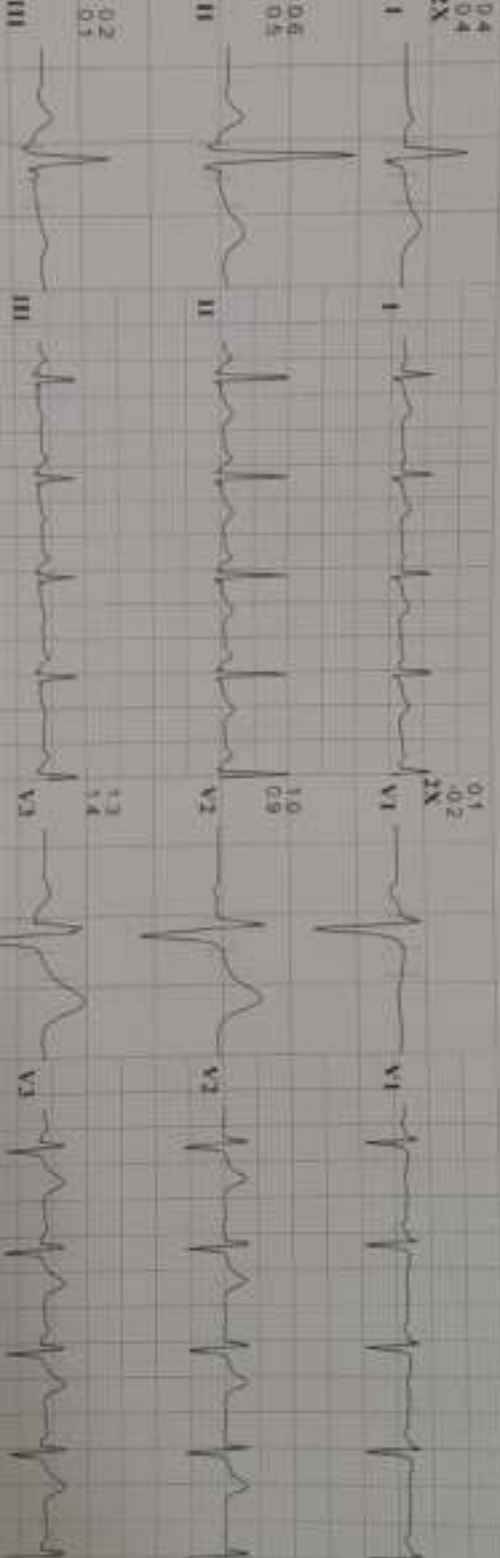

2022
 28 Yrs/M
 Date: 14-10-2023 Time: 10:00 AM
 Post J 70 m/s

SHALESH KATHIRIYA
 Kg / Ht cms
 Speed 2.5 mph
 Gain 12%
 Filter 0.1-100 Hz
 ECG Time 06:00
 B/LC On
 A/DZORF

Target Ht: 64% of 184
 Vets 5.9
 Cur Time 07:02
 10 mm/mV
 Sweep 25 mm/s
 Median Sweep 25 mm/s

Linked Medians
 S2

CHHANI MULTISPECIALITY HOSPITAL
 Opp. Prabhus Estate, Chhani, Vadodha, Gujarat

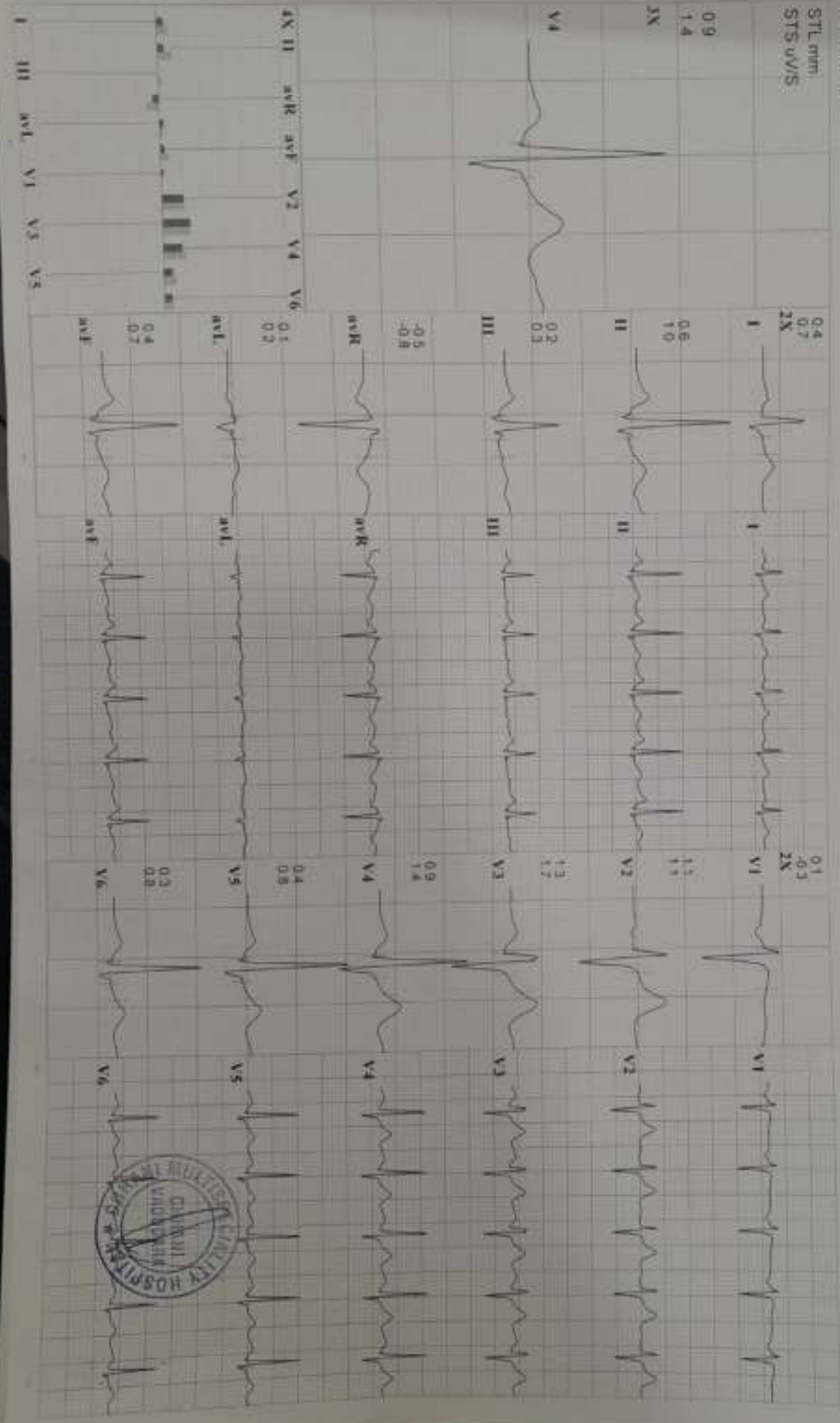

2022 SHAIKESH KATHIRIYA

36 Yrs M Kg / Ht cms Rel Mo

Date 14-10-2023 Time 10:00 AM

Post 1 96 m/s

Speed 3.4 mph HI 147
Grade 14 % Mts 9.5
Protocol Bruce BP 140/100 mmHg Cur Time 14:02

Target Hr 79 % of 184 Fibr 0.1 - 100 Hz Gain
Ex Time 09:00 ECG On
MILD CH

10 min/1V
Sweep 25 mm/s
Medun Sawwp 25 mm/s

Linked Medians
S3

STL mm
STS uV/s

0.6
1.9

3X

V4



0.4
1.0
2X

I

II

III

aVR

aVL

aVF

V1

V2

V3

V4

V5

V6

0.1
1.6

0.1
1.6

0.6
1.2

0.6
1.2

0.3
0.6

0.3
0.6

0.0
1.1

0.0
1.1

0.1
1.2

0.1
1.2

I II III aVR aVL aVF V1 V2 V3 V4 V5 V6



2002 SHALESH KATHIRIYA
36 Yrs/M Kg/Hb. Crts Ref No

Date 14-10-2023 Time 10:00 AM
Post 2.60 m/s

Speed 4.2 mph Hr 153 Target Hr 83% of 184 Filter 0.5 - 100 Hz Gain 10 mm/mV
Grade 15% SWS 12.1 Ex Time 09:30 BLC On Sweep 25 mm/s
Protocol Bruce BP 140/100 mmHg Cur Time 10:32 Motion Off Median Speed 25 mm/s

Linked Medians
Peak Ex

STL mm
STS uV/s

0.9
2.1
3X



0.3
0.9
2X

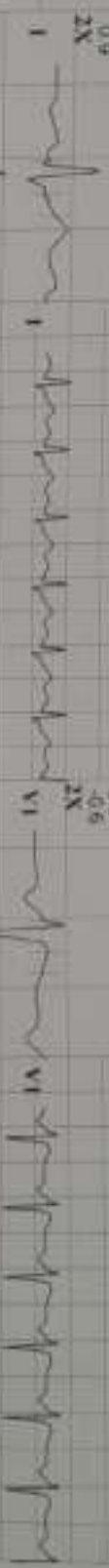

0.3
1.7

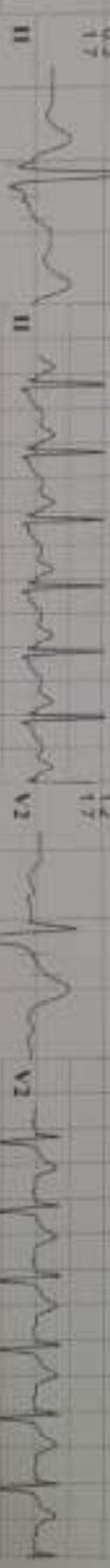

0.0
0.8

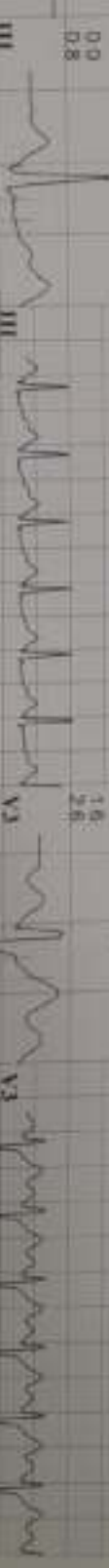

-0.3
-1.3



0.1
0.1

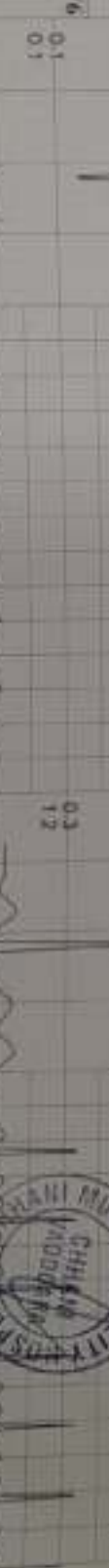

0.2
1.2

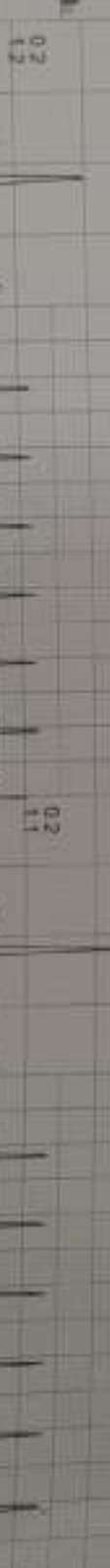

0.0
-0.6
2X



202 SHALESH KATHIRIYA

36 Yrs/M Kg/Ht cms Ref No:

Date: 14-10-2023 Time: 10:00 AM

Post: J.60 m/s

Speed: — mph Hr: 98 Target Hr: 53 % of 184 Filter: 0.1 - 100 Hz Gain: 10 mm/mV
 Grade: — % Mts: 1 ECG Time: 09:30 ECG On: 25 mm/s
 Protocol: Bruce BPR: 135/90 mmHg Cur Time: 12:32 Nocturn: Median Sweep: 25 mm/s

Linked Medians
 Post Ex 1

STL mm
 STS uV/S

0.3
 0.6
 2X

0.8
 1.5
 3X

V4

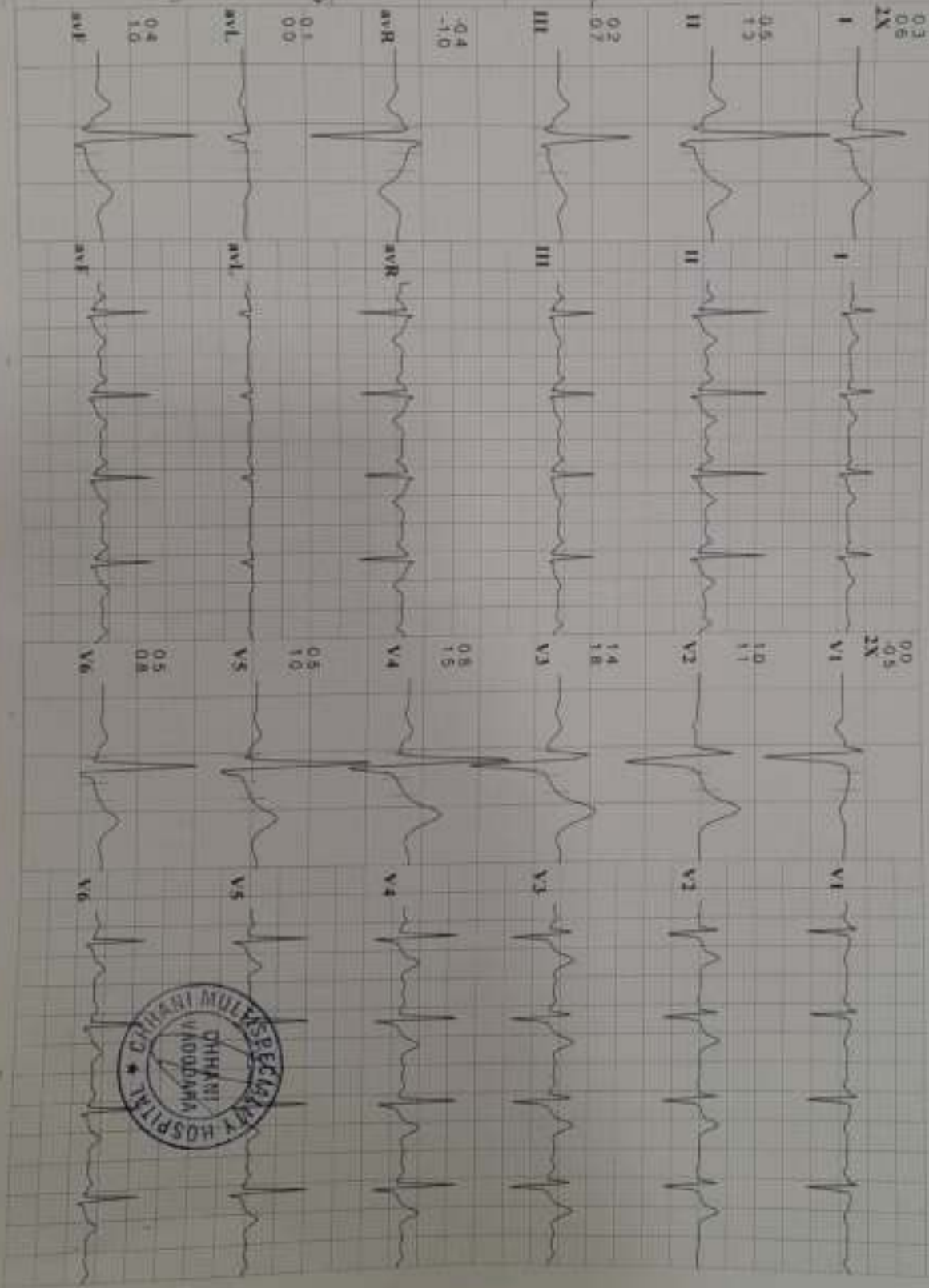
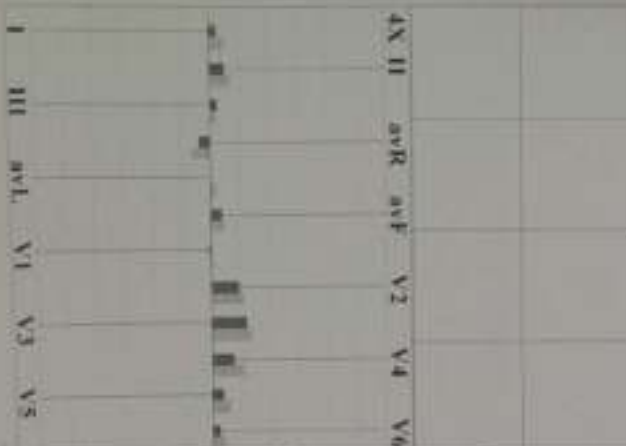

202 SHALESH KATHIRIYA

36 Yrs/M Kg/ Ht. cms Rad No

Date 14-10-2023 Time 10:00 AM

Papal J 73 ms

Speed — mph Hr 93 Target Hr 58 % of 184 Filter 0.1 . 100 Hz Gain 10 mm/mV
Grade — % Min 1 Ex Time — min:sec BLC On Speed 25 mm/s
Protocol Bruce Sfp 120/80 mmHg Cur Time 00:13 NoCholr Median Sweep 25 mm/s

Linked Medians
Pre Ex
Supine

STL mm
STS uV/S

0.4
0.5
2X

0.1
0.2
2X

1.1
1.0
3X

0.4
0.5
0.7
2X

0.1
0.2
1.1
1.2
1.4
1.4
2X

V4

0.2
0.2

1.1
1.4
1.4
2X

III

0.5
0.5

1.1
1.0
2X

avR

0.1
0.1

0.6
0.7
2X

avL

0.4
0.4

0.4
0.4
2X

avF

0.4
0.4

0.4
0.4
2X

V1

0.1
0.1

0.6
0.7
2X

V2

0.6
0.7

0.6
0.7
2X

V3

0.6
0.7

0.6
0.7
2X

V4

0.6
0.7

0.6
0.7
2X

V5

0.6
0.7

0.6
0.7
2X

V6

0.6
0.7

0.6
0.7
2X



202 SHALESH KATHIRIYA

36 Yrs/M Kg/ Ht. cms Rel No.

Date: 14-10-2023 Time: 10:00 AM

Post: J. 74 MS

CHHANI MULTISPECIALITY HOSPITAL
Opp. Prakash Resort, Chhani, Vadodra, Gujarat

Speed: 25 mm/s
 Grade: 1
 Protocol: Bruce
 HR: 94
 Vets: 1
 BP: 120/80 mmHg
 Target HR: 48% of 184
 Ex Time: 00:34
 Cur Time: 00:34
 Filter: 0.1 - 100 Hz
 Gain: 10 mm/mV
 Sweep: 25 mm/s
 Medial Sweep: 25 mm/s

Linked Medians
 Pre Ex
 Standing

STL mm
 STS uV/S

1.1
 1.1
 3X



4X II AVR AVF V2 V4 V6
 0.1
 0.1
 0.1



0.4
 0.5
 2X

I

0.7
 0.6
 II

0.3
 0.2
 III

-0.5
 -0.5
 AVR

0.1
 0.1
 AVL

0.5
 0.4
 AVF

0.0
 0.1
 2X

V1

1.2
 1.2
 V2

1.4
 1.3
 V3

1.1
 1.1
 V4

0.6
 0.7
 V5

0.4
 0.4
 V6

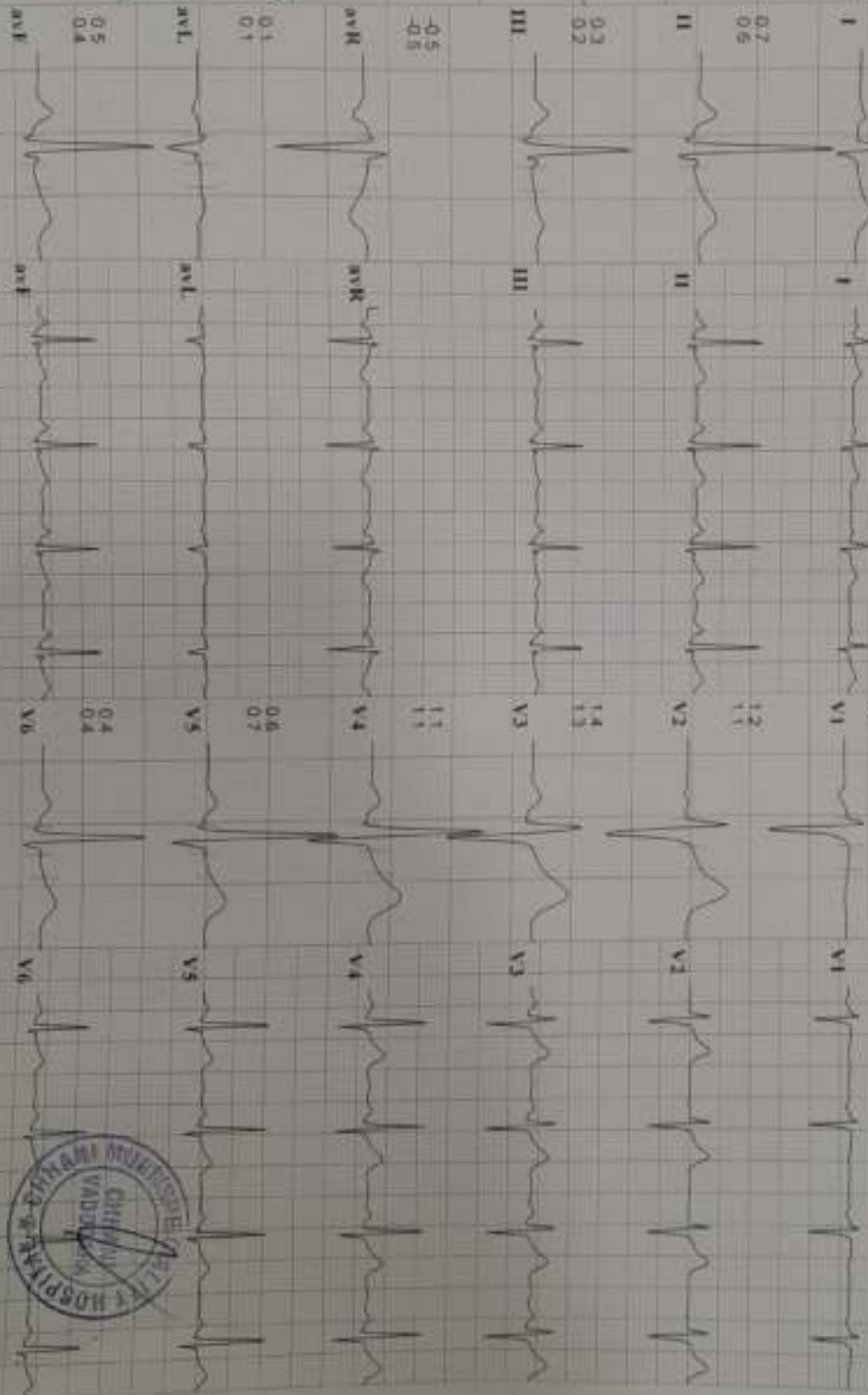

CHHANI MULTISPECIALITY HOSPITAL

Opp. Pashuram Resort, Chhani, Vadodra, Gujarat

Speed --- mph Hr: 93 Target: 50% of 104 Freq: 0.1 - 100 Hz Gain: 10 mm/mV
 Grade --- % Mts: 1 Ex Time --- min:sec ECG On Sweep: 25 mm/s
 Protocol Bruce BP: 120/80 mmHg Cur Time: 01:02 NDC/CM Median Sweep: 25 mm/s

Linked Medians
 Pre Ex
 Hyp Vent

STL mm
 STS uV/S

1.1
 1.1
 3X

V4



0.5
 0.5
 2X

I

0.7
 0.6

II

0.2
 0.1

III

-0.6
 -0.6

aVR

0.2
 0.2

aVL

0.4
 0.4

aVF

0.1
 -0.1
 2X

V1

1.1
 1.0

V2

1.4
 1.4

V3

1.1
 1.1

V4

0.6
 0.7

V5

0.4
 0.5

V6



25mm/s 10mm/mV

I

II

III

II

AC50Hz + EMG25Hz + DFT

25mm/s 10mm/mV

avR

avL

avF

AC50Hz + EMG25Hz + DFT

25mm/s 10mm/mV

V1

V2

V3

25mm/s 10mm/mV

V4

V5

V6

AC50Hz + EMG25Hz + DFT

AC50Hz + EMG25Hz + DFT

Date : 2023-10-14 09:18:01
ID : 00000006
Name :
Sex : 361m
Age :
Weight :

<<Conclusion>>
Normal Sinus Rhythm
Cardiac electric axis normal

DR. PRANAV PATEL
M.D. PHYSICIAN
G-71382
FELLOWSHIP IN MEDICAL EMERGENCY
Consultant Physician



<<Report need physician confirm>>

Shailesh Kathiraj

WNL