



Patient Name	: Mrs.UTTEKAR SADHANA SUNIL	Bill Date	: 25-03-2023 08:15 AM
Age / Gender	: 38 Y(s) /Female	Collected Date	: 25-03-2023 08:40 AM
Bill No/UHID No	: PS004620/P00000499890	Report Date	: 25-03-2023 02:21 PM
Lab No/Result No	: 2300015351/26287	Specimen	: SERUM
Referred By	: HOSPITAL CASE	Processing Loc	: RHC Hinjawadi

Department Of Laboratory -BIOCHEMISTRY

<u>Investigation</u>	<u>Result</u>	<u>Biological Reference Interval</u>	<u>Method</u>
UREA NITROGEN(BUN)	: 4.72	6.0 - 20.0 mg/dL	Calculated
UREA	: 10.1	17.1-49.2 mg/dL	Urease
CALCIUM	: 9.0	8.6 - 10.2 mg/dL	Arsenazo
CREATININE	: 0.5	0.5 - 1.2 mg/dL	Enzymatic
<u>GLUCOSE (FASTING)</u>			
GLUCOSE (FASTING).	: 96.0	Prediabetic : 100 - 125 mg/dL Diabetic : \geq 126 mg/dL Normal : $<$ 100.0 mg/dL	GOD-POD

REFERENCE : ADA 2015 GUIDELINES

LIVER FUNCTION TEST

TOTAL BILIRUBIN	: 0.6	0.3 - 1.2 mg/dL	Diazo
DIRECT BILIRUBIN	: 0.3	0-0.4 mg/dL	Diazo
INDIRECT BILIRUBIN	: 0.3	0.0 - 0.8 mg/dL	Diazo
ALANINE TRANSAMINASE	: 33.0	$<$ 35 U/L	Kinetic
ASPARTATE TRANSAMINASE	: 43.0	10.0 - 40.0 U/L	Kinetic
ALKALINE PHOSPHATASE	: 54.0	30.0 - 115.0 U/L	4NPP/AMP BUFFER
TOTAL PROTEIN	: 8.5	6.0 - 8.0 g/dl	Biuret
ALBUMIN	: 4.9	3.5-4.8 g/dl	BCG
GLOBULIN	: 3.6	2.3-3.5 gm/dL	Calculated
A/G RATIO	: 1.36		Calculated

LIPID PROFILE

CHOLESTEROL	: 150.0	130.0 - 220.0 mg/dL	Enzymatic
TRIGLYCERIDES	: 92.0	35.0 - 180.0 mg/dL	Enzymatic
HDL CHOLESTEROL	: 57.0	35-65 mg/dL	Enzymatic
LDL CHOLESTEROL	: 74.6	10.0 - 130.0 mg/dL	Calculated
VLDL CHOLESTEROL	: 18.4	5.0-36.0 mg/dL	Calculated
CHOL/HDL RATIO	: 2.63	2.0-6.2	Calculated

PHOSPHOROUS

PHOSPHORUS	: 3.5	2.7-4.5 mg/dL	Phospho Molybdate
TOTAL PROTEIN	: 8.5	6.0 - 8.0 g/dl	Biuret
ALBUMIN	: 4.9	3.5-4.8 g/dl	BCG
GLOBULIN	: 3.6	2.3-3.5 gm/dL	Calculated
A/G RATIO	: 1.36		Calculated
URIC ACID	: 4.0	2.6 - 6.0 mg/dL	Uricase

*** End Of The Report ***

Note : This test is performed on automated analyzer - VITROS250



Patient Name	: Mrs.UTTEKAR SADHANA SUNIL	Bill Date	: 25-03-2023 08:15 AM
Age / Gender	: 38 Y(s) /Female	Collected Date	:
Bill No/UHID No	: PS004620/P00000499890	Report Date	:
Lab No/Result No	: /26287	Specimen	:
Referred By	: HOSPITAL CASE	Processing Loc	:

Verified By
Shrikant.A

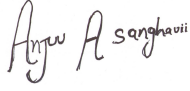
Dr.Anjana Sanghavi
Consultant Pathologist

NOTE :

- * Clinically correlate, Kindly discuss if necessary.
- * This report relates only to the item received.
- * For Terms and Conditions of Reporting, kindly visit our website : www.Rubyhall.com



Patient Name : Mrs.UTTEKAR SADHANA SUNIL
Age / Gender : 38 Y(s) /Female
Bill No/UHID No : PS004620/P00000499890
Lab No/Result No : 2300015351/26287
Referred By : HOSPITAL CASE

Bill Date : 25-03-2023 08:15 AM
Collected Date : 25-03-2023 08:40 AM
Report Date : 25-03-2023 01:27 PM
Specimen : SERUM
Processing Loc : RHC Hinjawadi

Department Of Laboratory -BIOCHEMISTRY

<u>Investigation</u>	<u>Result</u>	<u>Biological Reference Interval</u>	<u>Method</u>
<u>ELECTROLYTES (Na & K)</u>			
SODIUM	: 143.0	136.0 - 145.0 mmol/L	Potentiometric
POTASSIUM	: 4.0	3.5 - 5.1 mmol/L	Potentiometric
GLUCOSE (POST PRANDIAL)	: 114.0	60-140 mg/dL	GOD-POD
<u>T3-T4-TSH</u>			
Tri-iodothyronine, (Total T3)	: 1.26	0.87-1.78 ng/ml	ECLIA
THYROXINE (T4), TOTAL	: 8.61	5.5 - 11.0 ug/dl	ECLIA
THYROID STIMULATING HORMONE (ULTRA).	: 2.08	0.28-3.89 uIU/mL	ECLIA

TSH - For pregnancy the referance range is as follows -
1st trimester : 0.6 - 3.4 uIU/mL
2nd trimester : 0.37 - 3.6 uIU/mL
3rd trimester : 0.38 - 4.04 uIU/mL

*** End Of The Report ***

Verified By
Anand

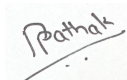
Dr.POOJA PATHAK
Associate Consultant

NOTE :
* Clinically correlate, Kindly discuss if necessary.
* This report relates only to the item received.
* For Terms and Conditions of Reporting, kindly visit our website : www.Rubyhall.com



Patient Name : Mrs.UTTEKAR SADHANA SUNIL
Age / Gender : 38 Y(s) /Female
Bill No/UHID No : PS004620/P00000499890
Lab No/Result No : 2300015353-G/26287
Referred By : HOSPITAL CASE

Bill Date : 25-03-2023 08:15 AM
Collected Date : 25-03-2023 08:40 AM
Report Date : 25-03-2023 11:21 AM
Specimen : WHOLE BLOOD
Processing Loc : RHC Hinjawadi

Department Of Laboratory -HAEMATOLOGY

<u>Investigation</u>	<u>Result</u>	<u>Biological Reference Interval</u>	<u>Method</u>
-----------------------------	----------------------	-------------------------------------------------	----------------------

GLYCOSYLATED HAEMOGLOBIN (HbA1C)

GLYCOSYLATED HAEMOGLOBIN : 5.0
(HBA1c)

Prediabetic : 5.7 - 6.4 %
Diabetic : >= 6.5 %
Therapeutic Target : <7.0 %
HPLC

REFERENCE : ADA 2015 GUIDELINES

*** End Of The Report ***

Note : This test is performed on automated analyzer - BIORAD D10

Verified By
SANDEEP

Dr.POOJA PATHAK
Associate Consultant

NOTE :

- * Clinically correlate, Kindly discuss if necessary.
- * This report relates only to the item received.
- * For Terms and Conditions of Reporting, kindly visit our website : www.Rubyhall.com



Patient Name : Mrs.UTTEKAR SADHANA SUNIL
Age / Gender : 38 Y(s) /Female
Bill No/UHID No : PS004620/P00000499890
Lab No/Result No : 2300015352/26287
Referred By : HOSPITAL CASE

Bill Date : 25-03-2023 08:15 AM
Collected Date : 25-03-2023 08:40 AM
Report Date : 25-03-2023 06:36 PM
Specimen : URINE
Processing Loc : RHC Hinjawadi

Department Of Laboratory -CLINICAL PATHOLOGY

<u>Investigation</u>	<u>Result</u>	<u>Biological Reference Interval</u>	<u>Method</u>
<u>URINE ROUTINE</u>			
<u>PHYSICAL EXAMINATION</u>			
COLOUR	: Pale Yellow		Colourometry
APPEARANCE	: Clear		Colourometry
<u>CHEMICAL TEST</u>			
PH	: 6.0	5.0-7.0	
SPECIFIC GRAVITY	: 1.005	1.015-1.030	
ALBUMIN	: Absent	Abset	
URINE SUGAR	: Absent	Absent	
KETONE BODIES	: Absent	Absent	
BILE PIGMENTS/ BILIRUBIN	: Absent	Absent	
UROBILINOGEN	: Normal	Normal	
NITRITES	: Absent	Absent	
LEUCOCYTES ESTERASE	: Trace	Absent	
<u>MICROSCOPIC TEST</u>			
PUS CELLS.	: 4-6	0 - 5 /hpf	
RED BLOOD CELLS.	: Absent	0 - 2 /hpf	
EPITHELIAL CELLS.	: 2-3	0-5 /hpf	
BACTERIA	: Absent	Absent	Fluorescence Flowcytometry
CAST	: Absent	Absent	
YEAST CELLS	: Absent	Absent	MICROSCOPY
CRYSTALS	: Absent	Absent	
OTHERS	: Absent	Absent	

*** End Of The Report ***

Note : This test is performed on automated analyzer - URI PLUS200

Verified By
Ruhi S

Dr. POOJA PATHAK
Associate Consultant

NOTE :

- * Clinically correlate, Kindly discuss if necessary.
- * This report relates only to the item received.
- * For Terms and Conditions of Reporting, kindly visit our website : www.Rubyhall.com



Patient Name : Mrs.UTTEKAR SADHANA SUNIL
Age / Gender : 38 Y(s) /Female
Bill No/UHID No : PS004620/P00000499890
Lab No/Result No : 2300015353/26287
Referred By : HOSPITAL CASE

Bill Date : 25-03-2023 08:15 AM
Collected Date : 25-03-2023 08:40 AM
Report Date : 25-03-2023 07:46 PM
Specimen : WHOLE BLOOD
Processing Loc : RHC Hinjawadi

Department Of Laboratory -HAEMATOLOGY

Investigation

Result

Biological
Reference Interval

Method

BLOOD GROUP

: A RH POSITVE

*** End Of The Report ***

Verified By
AMOL

Dr.POOJA PATHAK
Associate Consultant

NOTE :

- * Clinically correlate, Kindly discuss if necessary.
- * This report relates only to the item received.
- * For Terms and Conditions of Reporting, kindly visit our website : www.Rubyhall.com



Patient Name : Mrs.UTTEKAR SADHANA SUNIL
Age / Gender : 38 Y(s) /Female
Bill No/UHID No : PS004620/P00000499890
Lab No/Result No : 2300015353/26287
Referred By : HOSPITAL CASE

Bill Date : 25-03-2023 08:15 AM
Collected Date : 25-03-2023 08:40 AM
Report Date : 25-03-2023 02:12 PM
Specimen : WHOLE BLOOD
Processing Loc : RHC Hinjawadi

Department Of Laboratory -HAEMATOLOGY

<u>Investigation</u>	<u>Result</u>	<u>Biological Reference Interval</u>	<u>Method</u>
<u>Erythrocyte Sedimentation Rate</u>			
ESR at 1 Hour	: 17	0 - 20 mm/hr	Modified Westergren Method

INTERPRETATION :

ESR is a screening test to detect presence of systemic disease; however a normal result does not rule out a systemic disease.

ESR is also used to monitor course of disease or response to therapy if initially elevated.

*** End Of The Report ***

Verified By
Shrikant.A

Dr.Anjana Sanghavi
Consultant Pathologist

NOTE :

- * Clinically correlate, Kindly discuss if necessary.
- * This report relates only to the item received.
- * For Terms and Conditions of Reporting, kindly visit our website : www.Rubyhall.com



Patient Name : Mrs.UTTEKAR SADHANA SUNIL
Age / Gender : 38 Y(s) /Female
Bill No/UHID No : PS004620/P00000499890
Lab No/Result No : 2300015353/26287
Referred By : HOSPITAL CASE

Bill Date : 25-03-2023 08:15 AM
Collected Date : 25-03-2023 08:40 AM
Report Date : 25-03-2023 11:03 AM
Specimen : WHOLE BLOOD
Processing Loc : RHC Hinjawadi

Department Of Laboratory -HAEMATOLOGY

<u>Investigation</u>	<u>Result</u>	<u>Biological Reference Interval</u>	<u>Method</u>
HAEMOGRAM REPORT			
W.B.C.COUNT	: 4750	4000-11000 /ul	Coulter Principle
NEUTROPHILS	: 47.8	40-75 %	Derived from WBC Histogram
LYMPHOCYTES	: 44.2	20-40 %	Fluorescence flow cytometry
MONOCYTES	: 4.6	2-10 %	MAPSS
EOSINOPHILS	: 2.4	1.0-6.0 %	MAPSS
BASOPHILS	: 1.0	0.0-1.0 %	Fluorescence flow cytometry
%IMMATURE GRANULOCYTES	: 0.00	0.00-0.10 %	Fluorescence flow cytometry
ABSOLUTE NEUTROPHIL COUNT	: 2.27	2-7 x10 ³ cells/ul	Calculated
ABSOLUTE LYMPHOCYTE COUNT	: 2.10	1 - 3 x10 ³ cells/ul	Calculated
ABSOLUTE MONOCYTE COUNT	: 0.22	0.2-1.0 x10 ³ cells/ul	Calculated
ABSOLUTE EOSINOPHIL COUNT	: 0.10	0.02-0.5 x10 ³ cells/ul	Calculated
ABSOLUTE BASOPHIL COUNT	: 0.06	0.02-0.1 x10 ³ cells/ul	Calculated
R.B.C COUNT	: 4.98	3.8 - 5.8 million/ul	Coulter Principle
HAEMOGLOBIN	: 13.9	12 - 15.0 g/dl	Cyanmethemoglobin Photometry
HAEMATOCRIT	: 40.4	36-46 %	Calculated
MCV	: 81.1	83 - 99 fl	Coulter Principle
MCH	: 27.9	27-32 pg	Calculated
MCHC	: 34.4	31.5-34.5 g/dl	Calculated
RDW	: 10.0	11.6-14.0 %	Calculated From RBC Histogram
PLATELET COUNT	: 305	150 - 450 x10 ³ /ul	Coulter Principle
MPV	: 8.1	7.8-11 fl	Coulter Principle
RBC MORPHOLOGY	: Normocytic Normochromic		
WBC MORPHOLOGY	: Within normal range		
PLATELET	: Adequate		

*** End Of The Report ***

Note : This test is performed on automated analyzer - HORIBA YUMIZEN H550

Verified By
AMOL

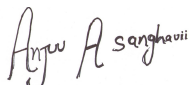
Dr.Anjana Sanghavi
Consultant Pathologist

NOTE :

- * Clinically correlate, Kindly discuss if necessary.
- * This report relates only to the item received.
- * For Terms and Conditions of Reporting, kindly visit our website : www.Rubyhall.com

RUBY HALL CLINIC PIMPLE SAUDAGAR

Name: SADHANA UTTEKAR .

Date: 25-03-2023 Time: 09:20

Age: 38

Gender: F

Height: 153 cms

Weight: 45 Kg

ID: 0125032023

Clinical History: NIL

Medications: NIL

Test Details:

Protocol: Bruce

Predicted Max HR: 182

Target HR: 154

Exercise Time: 0:04:11

Achieved Max HR: 156 (86% of Predicted MHR)

Max BP: 130/80

Max BP x HR: 20280

Max Mets: 4.9

Test Termination Criteria:

Protocol Details:

Stage Name	Stage Time	METS	Speed kmph	Grade %	Heart Rate bpm	BP mmHg	RPP	Max ST Level mm	Max ST Slope mV/s
Supine	00:06	1	0	0	88	105/60	9240	0.9 V3	0.2 I
Standing	00:08	1	0	0	89	105/60	9345	1 V4	-0.2 V5
HyperVentilation	00:06	1	0	0	88	105/60	9240	0.6 V3	-0.2 V1
PreTest	00:06	1	1.6	0	84	105/60	8820	1.2 V3	-0.2 aVR
Stage: 1	03:00	4.7	2.7	10	138	120/70	16560	1 aVR	0.8 V4
Peak Exercise	01:11	4.9	4	12	156	120/70	18720	-1.5 aVR	1.3 V4
Recovery1	01:00	1	0	0	107	130/80	13910	0.6 V3	0.9 V4
Recovery2	01:00	1	0	0	106	130/80	13780	-0.7 III	0.4 V4

Interpretation

The Patient Exercised according to Bruce Protocol for 0:04:11 achieving a work level of 4.9 METS.
 Resting Heart Rate, initially 88 bpm rose to a max. heart rate of 156bpm (86% of Predicted Maximum Heart Rate).
 Resting Blood Pressure of 105/60 mmHg, rose to a maximum Blood Pressure of 130/80 mmHg
 Poor Effort Tolerance
 Normal HR & BP Response
 No Angina or Arrhythmias
 No Significant ST-T Changes Noted During Exercise
 Negative Stress Test

Ref. Doctor: ---

Doctor: DR.KEDAR KULKARNI

SCHILLER

The Art of Diagnostics

(Summary Report edited by User)
 Spandan CS 10 Version:2.12.0



Grant Medical Foundation

Ruby Hall Clinic

Hinjawadi

Name: UTTEKAR SADHANA SUNIL .	Exam Date : 25-Mar-2023 09:06
Age : 038 Years	Accession: 93366161548
Gender: F	Exam: CHEST X RAY
PID: P00000499890	Physician: HOSPITAL CASE^^^^
OPD :	

Health Check

Radiograph Chest PA View :

Both lung fields normal.

Both costo-phrenic angles are clear.

Cardiac silhouette and aortic knuckle are normal.

Both hilar shadows and the diaphragmatic contours are normal.

Thoracic soft tissues and the rib cage normal.

Impression :

No significant abnormality noted.

DR. YATIN R. VISAVE
CONSULTANT RADIOLOGIST
MBBS, DMRD
Regd. No. 090812

Date: 27-Mar-2023 17:15:20

Name:	UTTEKAR SADHANA SUNIL .	Exam Date :	25-Mar-2023 08:40
Age :	038 Years	Accession:	93367161548
Gender:	F	Exam:	ABDOMEN AND PELVIS
PID:	P00000499890	Physician:	HOSPITAL CASE ^{AAAA}
OPD :			

ULTRASOUND OF ABDOMEN AND PELVIS

Liver appears normal in size, shape and echotexture. No focal lesion is seen. No intrahepatic biliary radicle dilatation seen. The portal vein and CBD appear normal.

Gall bladder is well distended with normal wall thickness. No calculus or sludge is seen.
Pancreas appears normal in size and echotexture. No focal lesion is seen.
Spleen appears normal in size and echotexture. No focal lesion is seen.

Right kidney measures 9.6 x 3.8 cms. Left kidney measures 10.1 x 5.1 cms. Both kidneys appear normal in size, shape & echotexture. They show good cortico-medullary differentiation. There is no hydronephrosis, hydroureter or calculus seen on either side.

The urinary bladder is well distended. Wall thickness is normal. No mass lesion or calculus is seen.

Uterus is normal in size and echotexture. Endometrium is central . No focal lesion is seen.
Both ovaries are normal. No adnexal pathology is seen.

Visualised bowel loops are non-dilated and show normal peristalsis.
There is no ascites or significant lymphadenopathy seen.

IMPRESSION : No significant abnormality noted.

Suggest : Clinical Correlation.



DR. YATIN R. VISAVE
CONSULTANT RADIOLOGIST
MBBS, DMRD
Regd. No. 090812

Date: 27-Mar-2023 17:16:42



Grant Medical Foundation
Ruby Hall Clinic
 Hinjawadi

Rajeev Gandhi Infotech Park, MIDC, Phase No. 1, Plot No P-33, Hinjawadi, Pune - 411057.

• Ph: 020 66999999 • Email : hinjawadi@rubyhall.com • 24 hrs Helpline - 8554802253 • Website : www.rubyhall.com

OPHTHALMOLOGY

NAME : SADHANA, U. SUMIL.

AGE : 38/F

R -1.25 X180.

L -1.75 X180.

1) Vision $\left\{ \begin{array}{l} \text{unaided} \quad \underline{\quad 6/6 \quad} \\ \text{c glasses} \quad \underline{\quad -1 \quad} \end{array} \right.$

2) Near Vision $\left\{ \begin{array}{l} \text{unaided} \quad \underline{\quad 6/6 \quad} \\ \text{c glasses} \quad \underline{\quad -1 \quad} \end{array} \right.$

3) Binocular Vision _____

4) Colour Vision NAD

5) Tension _____

6) Anterior Segment _____

7) Pupils _____

8) Lens _____

9) Media & Fundus _____

10) Remarks _____

Date : 25/03/23

 (Signature)



Grant Medical Foundation

Ruby Hall Clinic

Pimple Saudagar

Dental OPD

Ms. Sadhana Sunil Chitambar

38/F

38/F.

Chief:- Pt has come for routine dental check-up.

Obs:-

- Lower anterior calculus (+++), subgingival calculus present (++)
- Root stumps i.e. 46, 47.
- Tooth coloured bridge i.e. 33, 36, 37; 25, 26, 27.
- Dental caries i.e. 14, 13.
- Gen. stains (++) and calculus (++) present.
- Intra septal i.e. 16.

Asst:-

- CGG & LP i.e. 31, 41, 32, 42, 33, 43.
- Dental caries i.e. 13, 14.
- Root stumps i.e. 46, 47.

Rx:-

- Scaling and root planing
- Restoration i.e. 13, 14; Extraction i.e. 46, 47

Dr. Priya V. Lokanath
B.D.S., M.D.S. (OMR)
Reg. No. 22428-A

1st Floor, Vision Galleria Shopping Complex, S. No. 127, 128, Shivar Garden Road, Pimple Saudagar, Aundh Annex, Pune - 411 027.

• Ph: 020 27201616 - 020 27201717 • Email : pimplesaudagar@rubyhall.com • Website : www.rubyhall.com, www.hinjawadi.rubyhall.com



Sadhana Uttelkar

25/3/23

381F

Regular health checkup

M/H →

LMP - 15/3/23

PMS - 3/30

M/H → P, L, ND

- 0th 19 yrs

P/H → N-S

Family H → N-S

O/E

Breast Re-
 U- / RAD

P/S

cx

ny / (H)

§

Review & Reports

Dr. Sharada

25/3/23

Name: sadhana uttekar

38 years

1100 Sinus rhythm
9110 ** normal ECG **

Sex: F cm kg Birth date: / mmHg

Medications:

Symptoms:

History:

Vent. rate: 82 bpm

PR int: 170 ms

QRS dur: 66 ms

QT/QTc(E) int: 376/ 415 ms

P/QRS/T axis: 77/ 69/ 49 °

RV5/SV1 amp: 1.78/ 0.89 mV

RV5+SV1 amp: 2.68 mV

Unconfirmed Report
Reviewed by:

10 mm/mV 25 mm/s Filter: H50 D 35 Hz 10 mm/mV

10 mm/mV

10 mm/mV

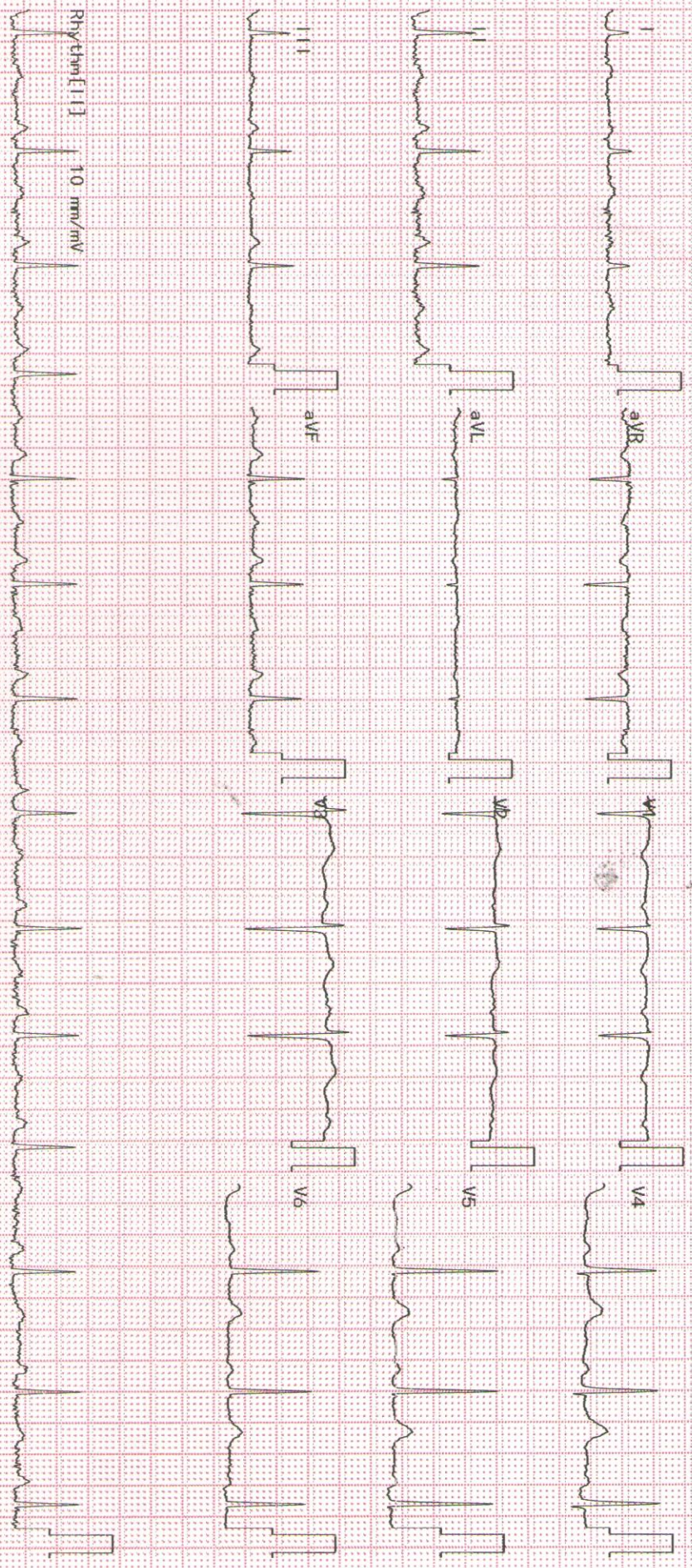

2350K 02-03 04-05 Dept:

Exam: RUBY HALL CLINIC HINJEWADI

