

Physician

2023-11-01 09:39

ID :
 Name : Rupali Sawant
 Sex : Female
 Age : 47
 Height : cm
 Weight : kg
 S/S :
 DIA :
 HR :
 PR Interval : bpm : 66
 P Duration : ms : 174
 QRS Duration : ms : 113
 T Duration : ms : 74
 QT/QTc : ms : 364/380
 P/QRS/T Axis : deg : 58.8/51.5/57.4
 R(V5)/S(V1) : mV : 0.86/0.61
 R(V5)/S(V1) : mV : 1.1/1.17

Normal Sinus Rhythm
 Cardiac electric axis normal

DR. SUDHIR SHET
 M.D.
 CONSULTANT PHYSICIAN
 Reg. No. GMC 3178

Physician

CITY ULTRASOUND CLINIC

Dr Madkaiker's City hospital
"Ashirwad bldg" 1st floor,
Opp Meenaxi hotel
Isidor Baptista road,
Margao- Goa 403601

Name: Rupali sawant

Age: 47yrs/F

Date: 04/11/23

REF by: Dr R.N.Madkaikar /City Hospital

Ref: Mediwheel

ABDOMINAL SONOGRAPHY

- LIVER** : Liver with normal echotexture. 11x10cms size No focal lesion seen. Intrahepatic branching of hepatic & portal radicles prominent and within normal limits s..
- GALL-BLADDER** : Gall bladder is normal with no sludge or wall thickening. Fluid not seen around gall bladder
- SPLEEN** : Is marginally normal with probe no tenderness .
No focal lesion seen
- PANCREAS** : Maintained in its size with normal echotexture.
- RIGHT KIDNEY** : is normal is size.9.38x4.71cms
Pelvi calyceal system. No calculus or hydronephrosis.
- LEFT KIDNEY** : Is normal in size 9.34x5.37cms
Is normal in echotexture
No calculus or hydronephrosis noted.
- PARA AORTIC REGION** : Appears Normal
- URINARY BLADDER** : is distended and show no wall thickening , no calculus or mass seen
- UTERUS**: Anteverted 7*6.54cm). Posterior wall Adenomyosis. Small fibroid of 1.5cm intramural fibroid anteriorly .

OVARIES:Right ovary normal. Left ovary absent..

No free fluid in abdomen seen

IMPRESSION: Adenomyosis with small ant wall fibroid.

Rupali



SONOLOGIST

Dr. Francis Almeida
M.B.B.S. D.M.D. (RM) F.C.P.S. (CPS)
Consultant Radiologist
Reg. No. 12345



Dr Madkaiker's City hospital
 "Ashirwad bldg" 1st floor,
 Opp Meenaxi hotel
 Isidor Baptista road,
 Margao- Goa 403601

Date: 04/11/23

Ref: Mediwheel

SOGRAPHY

re. 11x10cms size No focal lesion seen,
 atic & portal radicles prominent and within

sludge or wall thickening. Fluid not seen around

obe no tenderness .

ormal echotexture.

is
 iculus or hydronephrosis.

is
 sis noted.

o wall thickening , no calculus or mass seen

denomyosis. Small fibroid of 1.5cm intramural

fibroid.



Handwritten signature

Handwritten signature

SONOLOGIST



Dr. Francis Almeida
 MBBS, D.M.D. (M) F.C.P.S. (CP)
 Consultant Radiologist
 Reg. No. 10000

Dr. Madkaiker's
CITY ULTRASOUND CLINIC

Name: Mrs. Rupali Sawant 47 Years /Female

Ref by: Dr. R. N. Madkaiker

Date: 04.11.2023

SONOMAMMOGRAPHY

Both the breasts are composed of normal fatty and glandular parenchyma.

The ducts appear prominent – lactational changes.

The subareolar tissue appears normal.

No e/o any well defined focal solid / cystic lesion seen on either side in present study.

Both the axillary regions appear normal.

No evidence of any lymph nodes noted on either side.

IMPRESSION :

- No significant abnormality detected in present study.



SONOLOGIST

Dr. Francis Almeida
M.B.B.S. D.M.R.D., (1994) F.C.P.S. (CPS)
Consultant Rad. & Logis.
Reg. No. 1553 GMC





ex's
RD CLINIC

e

Date: 04.11.2023

RAPHY

and glandular parenchyma.

ges.

n seen on either side in present study.

or side.



- No significant abnormality detected in present study.

SONOLOGIST



Dr. Francis Almeida
MBBS, D.M.R.D., FRCR, FRCPS, (CPS)
Consultant Radiologist
Reg. No. 1553 GMC

Rossant

City Diagnostic Centre

Patient Details

Date: 04-Nov-23

Time: 10:47:44 AM

Name: RUPALI SAWANT ID: 65

Age: 47 y

Sex: F

Height: 160 cms

Weight: 55 Kgs

Clinical History:

Medications:

Test Details

Protocol: Bruce

Pr.MHR: 173 bpm

THR: 138 (80 % of Pr.MHR) bpm

Total Exec. Time: 6 m 29 s

Max. HR: 143 (83% of Pr.MHR) bpm

Max. Mets: 10.20

Max. BP: 145 / 90 mmHg

Max. BP x HR: 20735 mmHg/min

Min. BP x HR: 5440 mmHg/min

Test Termination Criteria: Target HR attained

Protocol Details

Stage Name	Stage Time (min : sec)	Mets	Speed (mph)	Grade (%)	Heart Rate (bpm)	Max. BP (mm/Hg)	Max. ST Level (mm)	Max. ST Slope (mV/s)
Supine	0 : 30	1.0	0	0	71	120 / 80	-0.85 aVR	0.71 V3
Standing	0 : 7	1.0	0	0	83	120 / 80	-0.53 aVR	0.53 I
Hyperventilation	0 : 12	1.0	0	0	68	120 / 80	-0.64 aVR	0.71 V3
1	3 : 0	4.6	1.7	10	100	130 / 90	-0.74 III	-1.59 I
2	3 : 0	7.0	2.5	12	130	145 / 90	-1.17 III	2.30 V3
Peak Ex	0 : 29	10.2	3.4	14	143	145 / 90	-1.17 III	2.65 V3
Recovery(1)	2 : 0	1.8	1	0	78	145 / 90	-1.06 III	3.72 V3
Recovery(2)	2 : 0	1.0	0	0	85	130 / 80	-0.32 V6	1.24 II
Recovery(3)	0 : 11	1.0	0	0	85	120 / 80	-0.11 aVR	0.53 I

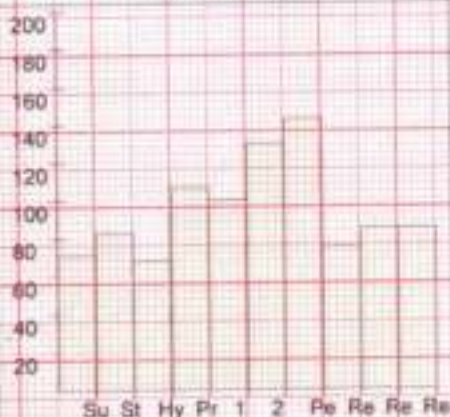
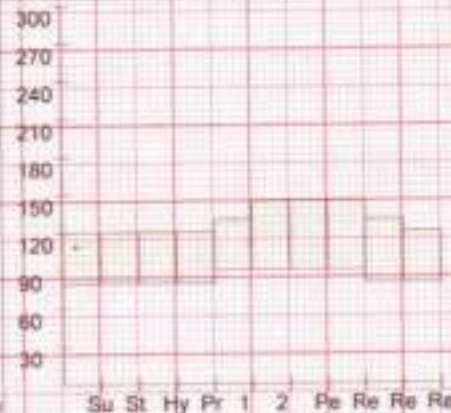
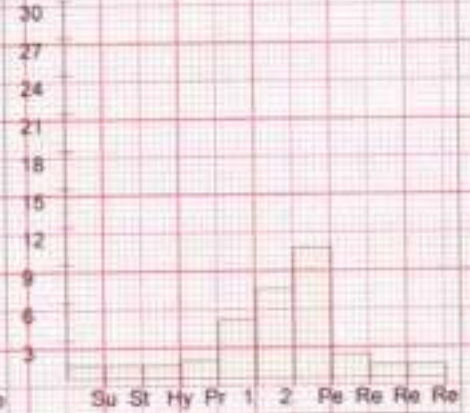
HR x Stage

BP x Stage

Mets x Stage

R.Sawant

City Diagnostic Centre

Patient Details

Date: 04-Nov-23

Time: 10:47:44 AM

Name: RUPALI SAWANT ID: 65

Age: 47 y

Sex: F

Height: 160 cms

Weight: 55 Kgs

Interpretation

The patient exercised according to the Bruce protocol for 6 m 29 s achieving a work level of Max. METS - 10.20. Resting heart rate initially 71 bpm, rose to a max. heart rate of 143 (83% of Pr.MHR) bpm. Resting blood Pressure 120 / 80 mmHg, rose to a maximum blood pressure of 145 / 90 mmHg.

Stress Test

No ischemia



DR. SUDHIR SHET

M.D.

CONSULTANT PHYSICIAN

Reg. No.: GMC 3178

Doctor: 

Ref. Doctor: Medhwheel

(Summary Report edited by user)

(c) Schiller Healthcare India Pvt. Ltd. V 4.51

Resant

CARDIO BEATS

RUPALI SAWANT (47 F)

Protocol: Bruce

ID: 65

Date: 04-Nov-23

Exec Time: 0 m 0 s

Stage Time: 0 m 24 s HR: 83 bpm

Stage: Supine

Speed: 0 mph

Grade: 0 %

(THR: 138 bpm)

B.P: 120 / 80

ST Level (mm) ST Slope (mV/s)

ST Level (mm) ST Slope (mV/s)

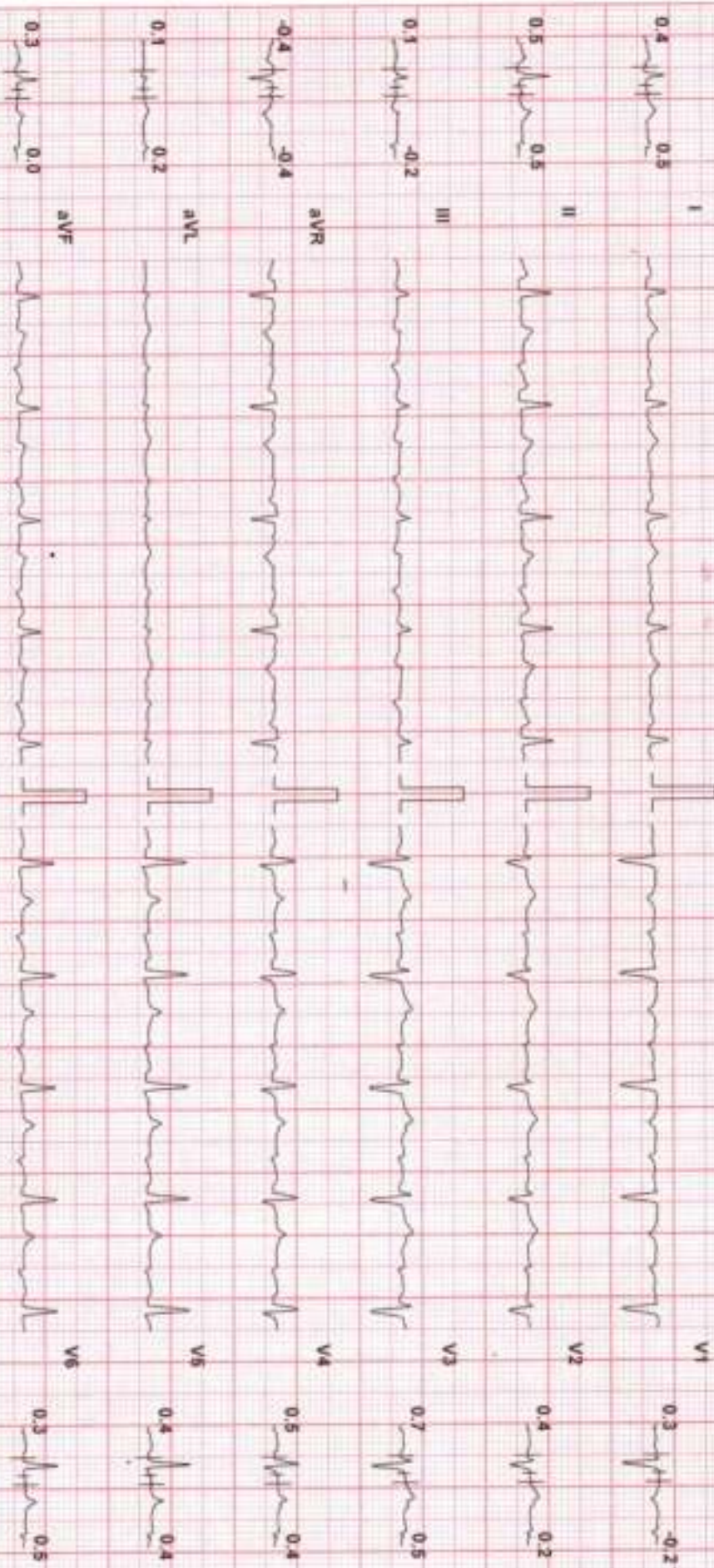

Chart Speed: 25 mm/sec
ECGShelr Healthcare India Pvt. Ltd. V.4.13

Filter: 35 Hz

Mains Filter: ON

Ampl: 10 mm

20 x 10 - 60 ms

J = R + 60 ms

Post J = J + 80 ms

Linked Median



Resort

CARDIO BEATS

RUPALI SAWANT (47 F)

Protocol: Bruce

ID: 65
Stage: Standing

Date: 04-Nov-23
Speed: 0 mph
Grade: 0%

Exec Time: 0 m 0 s
Stage Time: 0 m 1 s
THR: 138 bpm
B.P: 120 / 80

ST Level (mm) ST Slope (mV/s)

ST Level (mm) ST Slope (mV/s)

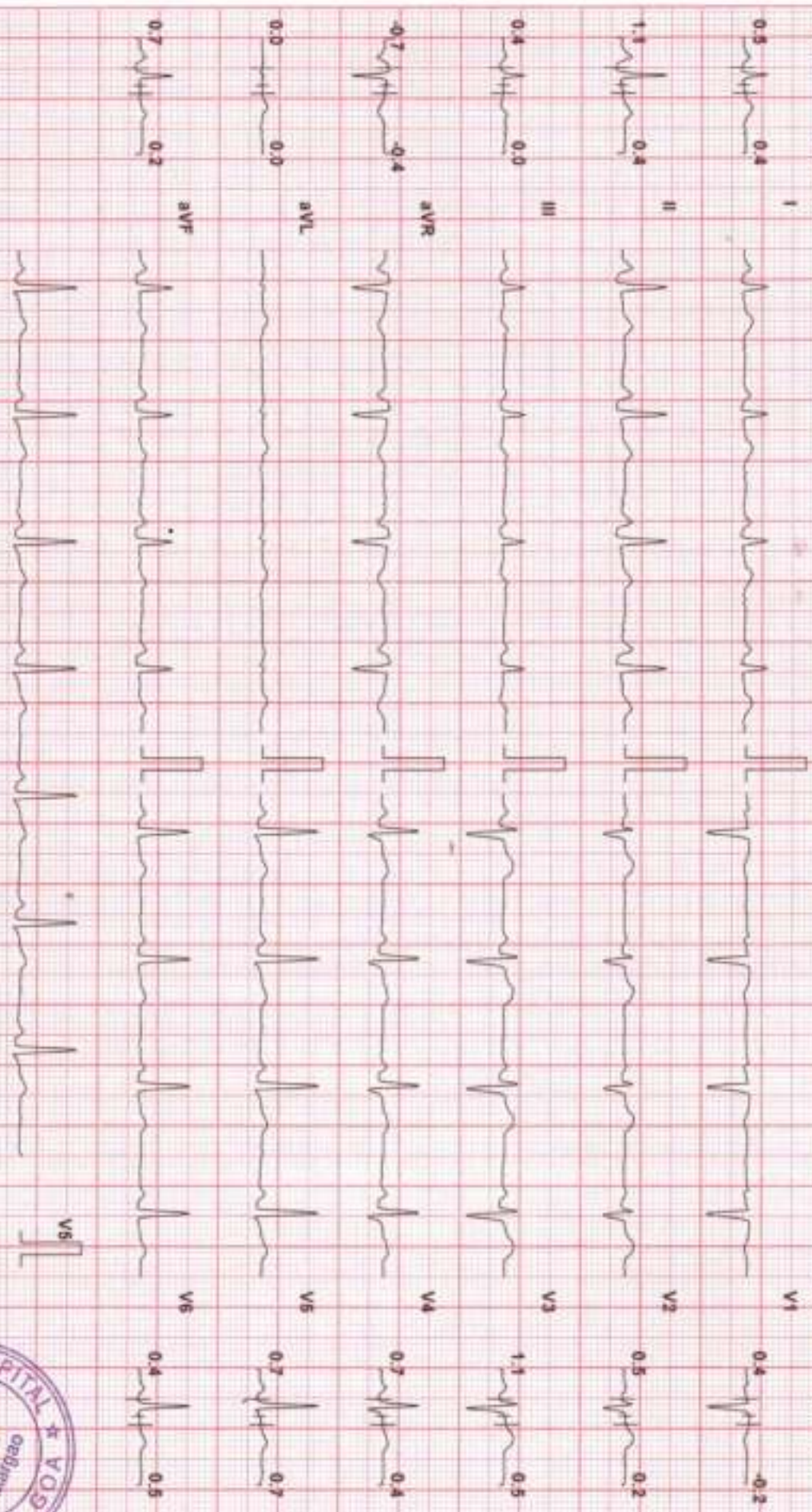

Chart Speed: 25 mm/s
JCS/Star Healthcare India Pvt. Ltd. V413

Filter: 35 Hz

Marin's Filter: ON

Artp: 10 mm

30 x R = 60 ms

J = R = 60 ms

Post J = J = 60 ms

Linked Median



RSS a. T

RUPALI SAWANT (47 F)

Protocol: Bruce

ID: 65

Date: 04 Nov-23

Exec Time: 0 m 0 s

Stage Time: 0 m 6 s

HR: 68 bpm

Stage: Hyperventilation

Speed: 0 mph

Grade: 0 %

(THR: 136 bpm)

R.P: 120 / 80

ST Level (mm) ST Slope (mV/s)

ST Level (mm) ST Slope (mV/s)

I 0.8 0.7

V1 0.4 0.2

II 1.2 0.9

V2 0.5 0.4

III 0.2 0.0

V3 1.5 0.4

aVR -1.2 0.7

V4 0.8 0.4

aVL 0.2 0.2

V5 0.1 0.0

aVF 0.5 0.2

V6 0.4 0.2

Chart Speed: 25 mm/sec
Resolve: Healthcare India Pvt. Ltd. V4.33

Filter: 35 Hz

Main: Filter ON

Ampl: 10 mm

Sec: R: 50 mm

J: 50 mm

Lead: I, II, III, aVR, aVL, aVF, V1, V2, V3, V4, V5, V6

Linked Median



Handwritten signature: P. S. Sawant

RUPALI SAWANT (47 F)

City Diagnostic Centre

Test Report

Protocol: Bruce

ID: 65
Stage: 1

Date: 04-Nov-23 Exec Time: 2 m 54 s Stage Time: 2 m 54 s HR: 100 bpm
Speed: 1.7 mph Grade: 10% (THR: 138 bpm) B.P: 130 / 90

ST Level (mm) ST Slope (mV/s)

ST Level (mm) ST Slope (mV/s)

0.3 0.7 I

-0.1 0.5 II

-0.2 0.0 III

-0.1 0.5 aVR

0.2 0.2 aVL

-0.1 0.3 aVF

1.1 -0.2 V1

0.8 0.5 V2

1.3 0.5 V3

0.8 0.9 V4

0.2 0.5 V5

-0.1 0.4 V6

Chart Speed 25 mm/sec
Pulsar/Heartcase India Pvt Ltd V.4.13

Filter: 35 Hz

Main: Fil ON

AMP: 10 mm

100 \pm R: 80 mm

J \pm R: 40 mm

Print J \pm R: 80 mm

Linked Median



Rssant

CARDIO BEATS

RUPALI SAWANT (47 F)

ID-65

Date: 04-Nov-23

Exec Time: 5 m 54 s Stage Time: 2 m 54 s HR: 131 bpm

Protocol: Bruce

Stage 2

Speed: 2.5 mph

Grade: 12 %

(THR: 138 bpm)

B.P.: 145 / 90

ST Level (mm) ST Slope (mV/s)

ST Level (mm) ST Slope (mV/s)

0.3 0.5 I

1.0 0.2 V1

-0.2 0.9 II

1.3 1.8 V2

-0.5 0.2 III

1.8 2.7 V3

0.0 -0.7 aVR

0.5 2.5 V4

0.4 0.2 aVL

0.2 2.3 V5

-0.5 0.5 aVF

0.3 1.9 V6



Chart Speed: 25 mm/sec

Filter: 35 Hz

Mains Filter ON

Ampl: 10 mm

no L R: 60 ms

J: R + 60 ms

Post J: J + 60 ms

Linked Median



Rss. 7

RUPALI SAWANT (47 F)

ID: 65

Date: 04-Nov-23 Exec Time: 6 m 23 s Stage Time: 0 m 23 s HR: 146 bpm

Protocol: Bruce

Stage: Peak Ex

Speed: 3.4 mph

Grade: 14 %

(THR: 138 bpm)

B.P.: 145 / 90

ST Level (mm) ST Slope (mV/s)

ST Level (mm) ST Slope (mV/s)

0.5 1.5 I



0.7 -0.5 V1



-0.4 1.9 II



1.2 1.4 V2



-1.1 0.2 III



1.8 2.5 V3



0.1 -1.9 AVR



0.2 1.4 V4



0.7 0.7 AVL



-0.2 1.4 V5



-0.7 1.1 AVF

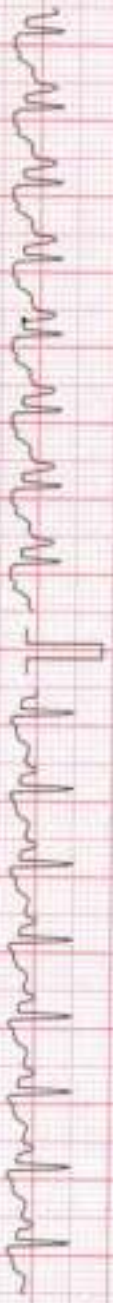

-0.4 0.7 V6

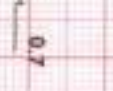

Chart Speed: 25 mm/sec
Kodak Healthcare India Pvt. Ltd. V413

Filter: 35 Hz

Means: Filter ON

Amp: 10 mm

100 = R - 60 ms

J = R + 60 ms

Post J = J + 60 ms

Linked Median



Doc

Protocol: Bruce

Stage: Recovery(1)

Speed: 1 mph

Grade: 0%

(THR: 138 bpm)

B.P: 145 / 90

ST Level (mm) ST Slope (mV / s)

ST Level (mm) ST Slope (mV / s)

I 0.0 0.7



V1 0.7 -0.2



II -0.2 0.7



V2 0.4 0.4



III 0.0 0.2



V3 1.0 0.9



aVR 0.1 -0.7



V4 0.2 0.7



aVL 0.0 0.0



V5 -0.1 0.7



aVF -0.1 0.5



V6 -0.1 0.5



Chart Speed: 25 mm/sec
EcoStar / IntelliSpace / InspiPac / LRI / V4.13

Filter: 35 Hz

Main: Filtr. ON

Amp: 10 mm

30 = R - 80 ms

J = R + 80 ms

Post J = J + 80 ms

Linked Median



Heart

Protocol: Bruce

Stage: Recovery(2)

Speed: 0 mph

Grade: 0 %

(THR: 138 bpm)

B.P: 130 / 80

ST Level (mm) ST Slope (mV/s)

ST Level (mm) ST Slope (mV/s)

0.1 0.2

0.8 0.0

I

V1

0.2 0.5

0.4 0.2

II

V2

0.1 0.2

0.7 0.4

III

V3

0.0 0.0

0.1 0.4

aVR

V4

0.1 0.2

0.1 0.4

aVL

V5

0.1 0.4

0.1 0.2

aVF

V6

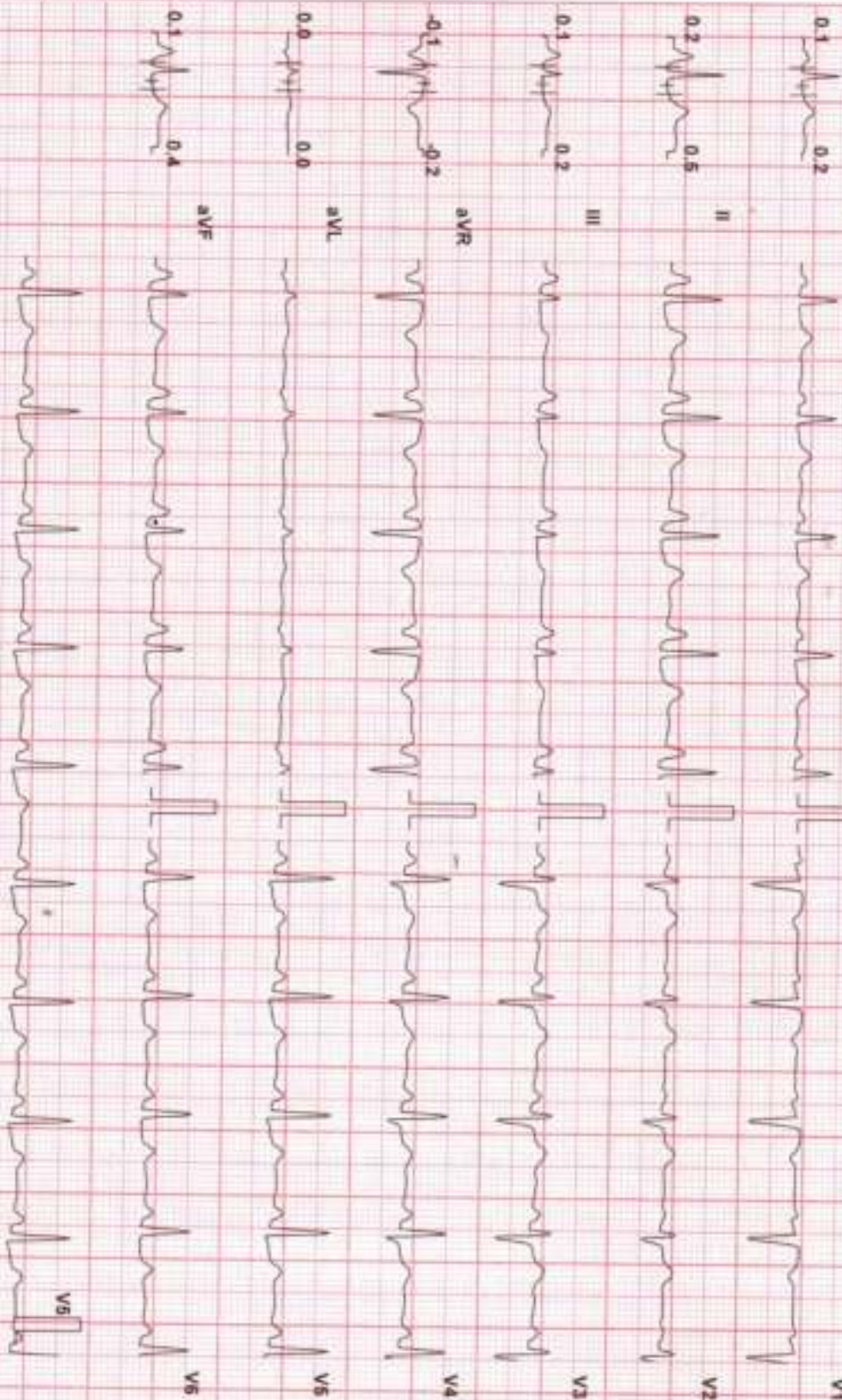

Chart Speed: 25 mm/sec

Filter: 35 Hz

Main: Filtr ON

Art: 10 mm

50 ± R - 50 ms

Post: 1 ± 50 ms

©Shree Healthcare India Pvt. Ltd. V 4.13

Linked Median



Free

Protocol: Bruce

ID: 65

Date: 04-Nov-23

Exec Time: 6 m 29 s

Stage Time: 0 m 5 s

HR: 81 bpm

ST Level (mm)

Stage Recovery(3)

Speed 0 mph

Grade 0 %

(THR: 138 bpm)

B.P: 120 / 80

ST Slope (mV/s)

ST Level (mm)

ST Slope (mV/s)

0.0 0.2

V1

0.5 -0.2

0.0 0.5

V2

0.4 0.2

0.1 0.4

V3

0.7 0.5

-0.1 -0.5

V4

0.2 0.4

0.0 0.0

V5

0.0 0.4

0.0 0.5

V6

0.0 0.2

I

II

III

aVR

aVL

aVF

V1

V2

V3

V4

V5

V6

Chart Speed: 25 mm/sec
Pulsar Healthcare India Pvt. Ltd. V413

Filter: 35 Hz

Main: Filtr ON

Amp: 10 mm

Lead I: 2 + 60 ms

Lead II: 2 + 60 ms

Linked Median



Doc: [Signature]

CITY LAB

(clinical laboratory)

Dr Madkaikar's City hospital

"Ashirwad bldg, 1st floor ,

opp meenaxi hotel,

Isidor Baptista road,

Margao- Goa 403601

Ph. : 2714354

NAME: Mrs. Rupali Sawant

47 yrs/F

Date: 04-11-2023

REF. BY: MEDI WHEEL

BLOOD BIOCHEMISTRY

TEST	PATIENT'S VALUE	NORMAL RANGE
LFT		
Total Bilirubin	2.1 mg./dL	0.2-1.0 mg./dL
Direct Bilirubin	0.4 mg./dL	0.1-0.2 mg./dL
Indirect Bilirubin	1.7 mg./dL	Up to 0.8 mg/dl
S.G.P.T	101.0 Units/L	0-49 units/L
S.G.O.T	58.0 Units/L	0-46 units/L
Alkaline Phosphatase	193.0 Units/L	108-306 units/L
Total Protein	6.8 gm./dL	6-8 gm.dL
Albumin	4.0 gm./dL	3.5-5.5gm./dL
Globulin	2.8 gm./dL	1.8-3.6gm/dL
A/G	1.4	1.2-2.1
RFT		
Blood Urea	33.0 mg./dL	14-40mg./dL
Serum Creatinine	0.9 mg./dL	0.5-1.4mg./dL
Serum Uric Acid	2.9 mg./dL	M: 2.4-7.0 F: 2.4-6.0mg./dL
BUN	15.4 mg./dl	5-25 mg/dl
BUN/CREATINE	17.1 mg./dl	5-20 mg/d
LIPID PROFILE		
Serum Cholesterol	167.0 mg./dL	25- 260 mg./dL
Serum Triglycerides	93.0 mg./dL	M:60-165 F:40 140mg./dL
HDL Cholesterol	43.0 mg./dL	M:30-63 F: 35- 75 mg./dL
LDL Cholesterol	106.0 mg./dL	Upto 145 mg./dL
Total Chol/HDL Chol Ratio	3.8	2-5
LDL Chol/HDL Chol Ratio	2.4	Up to 3.5

HEMATOLOGY

TEST	PATIENT'S VALUE	REFERANCE RANGE
BLOOD GROUP	'O' Rh- "POSITIVE"	



Dr. Shet Sunayana Sudhir
M.D. (Path.)
Reg. No. GMC 3311

CITY LAB

(clinical laboratory)

Dr Madkaikar's City hospital
"Ashirwad bldg, 1st floor ,
opp meenaxi hotel,
Isidor Baptista road,
Margao- Goa 403601
Ph. : 2714354

NAME: Mrs. Rupali Sawant

47 yrs/F

Date: 04-11-2023

REF. BY: MEDI WHEEL

COMPLETE HAEMOGRAM

		MALE	FEMALE
Haemoglobin	13.6 gm%	(13.0-18)	(11.5-16.5)
PCV	38.0 cc%	(40-50)	(37-47)
ESR(westergren's method)	35 mm/hr	(up to 15)	(up to 20)
R.B.C COUNT	5.2 millions/cmm	(4.5-6.0)	(4.0-5.5)

Erthrocytes Indices

MCH	26 pg	27-32
MCHC	32 %	32-36
MCV	78 cu-microns	82-92
Platelet Count	3,47,000 cells/cmm	(150,000-500,000)
Total W.B.C Count	9,900 /cmm	(4,000-10,000)

Differential Count

Neutrophils	64 %	(50-70)
Lymphocytes	31 %	(20-50)
Eosinophils	02 %	(0-8)
Basophils	00 %	(0-2)
Monocytes	03 %	(0-8)



Pathologist/Analyst

Dr. Shet Sunyana Sudhir
M.D. (Path.)
Reg. No. GMC 3311

CITY LAB

(clinical laboratory)

Dr Madkaikar's City hospital
"Ashirwad bldg, 1st floor ,
opp meenaxi hotel,
Isidor Baptista road,
Margao- Goa 403601
Ph. : 2714354

NAME: Mrs. Rupali Sawant

47 yrs/F

Date: 04-11-2023

REF. BY: MEDI WHEEL

EXAMINATION OF URINE

PHYSICAL EXAMINATION

Colour ... Pale yellow

Odour ... Ammonical

Appearance Clear

pH. 6.0

Sp. Gravity ...1.025

Deposits ...Nil

CHEMICAL EXAMINATION

Albumin ... Absent

Sugar ... Absent

Ketone bodies ...Nil

BilirubinNil

Occult Blood ... Nil

Urobilinogen.... Nil

MICROSCOPIC EXAMINATION

Pus cells/HPF 4-5

R.B.C.s /HPF Nil

Epithelial Cells/HPF ... 6-7

Crystals/HPFNil

Casts/HPFNil

OTHER FINDINGS : Nil



Dr. Shet Sunayana Sudhir
M.D. (Path.)
Reg. No. GMC 3311

.....
Pathologist/Analyst

CITY LAB

(Clinical laboratory)

Dr Madkaikar's City hospital
"Ashirwad bldg, 1st floor ,
opp meenaxi hotel,
Isidor Baptista road,
Margao- Goa 403601
Ph. : 2714354

NAME: Mrs. Rupali Sawant

47 yrs/F

Date: 04-11-2023

REF. BY: MEDI WHEEL

X-RAY Chest PA

Lungs are clear.

Hilar and the mediastinal shadows are normal.

Pleura, the c.p angles are clear.

Cardiac aortic Silhouette is normal

Soft tissues of the chest wall and Bony cage are normal.

Impression: Normal



Dr. R.N. Madkaikar
M.D., D.G.O., D.F.P. C.P.S.
Reg. No. GMC 689
Medical Director

CITY LAB

(Clinical laboratory)

Dr Madkaikar's City hospital
"Ashirwad bldg, 1st floor ,
opp meenaxi hotel,
Isidor Baptista road,
Margao- Goa 403601
Ph. : 2714354

Name of Examinee: MRS. Rupali Sawant

Age: 47yrs

Sex: Female

Nationality: Indian

Date of Examination: 04/11/2023

General Examination & Lifestyle

Height: 160cms

Weight: 55 kgs BMI : 21.5

B.P: 120/80 mmHg Diet : Mix

Pulse Rate: 66 per min

Personal H/o: Illness, fracture, operation, hospitalization, Hypertension, Diabetes and IHD : No

System Examination

CVS: Normal

RS : Normal

CNS: Normal

Abdomen: Normal

Others

Hernia: Nil

Varicose Veins: Nil

Extremities: Nil

Deformities: Nil

Skin: Normal

EYE CHECKUP :

- Far Vision : Right Eye- 6/12 Left Eye- 6/12 (With Glass)
- Near Vision : Right Eye – N/7 Left Eye-N/8 (With Glass)
- Color Vision: Normal.



Dr. R.N. Madkaikar
M.D., D.G.O., D.F.P. C.P.S.
Reg. No. GMC 689
Medical Director

CITY LAB

(clinical laboratory)

Dr Madkaikar's City hospital
"Ashirwad bldg, 1st floor ,
opp meenaxi hotel,
Isidor Baptista road,
Margao- Goa 403601
Ph. : 2714354

NAME: Mrs. Rupali Sawant

47 yrs/F

Date: 04-11-2023

REF. BY: MEDI WHEEL

GLUCOSE TEST

<u>Time</u>	<u>Blood Sugar</u>	<u>Urine sugar</u>
'0' Hrs (fasting)	77.0 mg/dl	Absent
2Hrs.after Breakfast	98.0 mg/dl	Absent

<u>TEST</u>	<u>RESULT</u>	<u>UNITS</u>	<u>NORMAL RANGE</u>
GLYCOSYLATED HB (HbA1c) (A.B.G – 120.0 mg/dl)	5.8	%	Normal : Up to 6% Good control : 6-7 % Fair control : 7-8 % Unsatisfactory: 8-10 % Poor control : > 10



Dr. Shet *GS* Sunayana Sudhir
M.D. (Path.)
Reg. No. GMC 3311

Pathologist/Analyst

CITY LAB
(clinical laboratory)

Dr Madkaikar's City hospital
"Ashirwad bldg, 1st floor ,
opp meenaxi hotel,
Isidor Baptista road,
Margao- Goa 403601
Ph. : 2714354

NAME: Mrs. Rupali Sawant

47 yrs/F

Date: 04-11-2023

REF. BY: MEDI WHEEL

THYROID FUNCTION TEST

<u>Investigation</u>	<u>Observed Value</u>	<u>Ref. Range</u>	<u>Unit</u>
T3	3.02	0.85 - 3.15	ng/dL
T4	113.2	51.5 - 154.50	ug/dl
TSH	5.3	0.25 - 6.0	μIU/ml

Sample : Serum.

Method : FULLY AUTOMATED ELFA METHOD.



Dr. Shet *Sw* Sunayana Sudhir
M.D. (Path.)
Reg. No. GMC 3311

Pathologist/Analyst

CITY LAB

(clinical laboratory)

Dr Madkaikar's City hospital
"Ashirwad bldg, 1st floor ,
opp meenaxi hotel,
Isidor Baptista road,
Margao- Goa 403601
Ph. : 2714354

NAME: Mrs. Rupali Sawant

47 yrs/F

Date: 04-11-2023

REF. BY: MEDI WHEEL

PAP SMEAR REPORT

Specimen Type : Conventional pap smear

Adequacy of Specimen : Satisfactory for Evaluation

Cells : Superficial & Intermediate Squamous Epithelial
Cells. NO evidence of atypia.

Interpretation of (negative)

Non malignant abnormalities: Mild inflammatory smear

Interpretation of epithelial

Cell Abnormalities : Negative for Intraepithelial lesion or Malignancy
Perimenopausal state.

Recommendation Repeat PAP Smear after antibiotic therapy



Dr. Shet Sunyana Sudhir
M.D. (Path.)
Reg. No. GMC 3311

Pathologist/Analyst

Dr. Raj R. Madkaikar
M.B.B.S., D.G.O., D.M.A.S., F.M.A.S., AFM
Consulting Obstetrician & Gynaecologist
Laparoscopist & Assisted Reproduction Clinic



 GPS Map Camera



Margao, Goa, India
7XC6+VJM, Pajifond, Margao, Goa 403601, India
Lat 15.272186°
Long 73.961571°
04/11/23 01:20 PM GMT +05:30



RUPALI SAWANT 47/F 04-11-2023
CITY LAB AND DIAGNOSTICS