

Handwritten notes: "27 @ 3:06" and "TAL ="



S232439941

OP Registration Card

Registration No. : **S232439941** Date & Time : **23-03-2024 09:21 AM**
 Patient Name : **MRS. NEELAMMA HOLIYAPPA** Age/Sex : **40Y/F**
TALAWAR
 Father/Spouse : **MANJAPPA** Marital Status : **Married** Mobile No. : **9591387204**
 Address : **ANNER , MAGNUR, RANEBENNUR, HAVERI**

Plan : **OPREG**
 Department : **INTERNAL MEDICINE** Consultant : **DR. MAITHILI T M**

Complaints:

Came for Mtec
 No premenstrual illness
 Bp 150/80 mmHg
 Wt - 53.2 kg

Clinical Findings:

of lower abd pain during periods

Diagnosis:

Primary symptoms ⊖
 No H/o wt gain myalgia ⊖
 Hairfall ⊖ Larynx ⊖
 O/E - Eyes NAD

Investigations:

Adulter
 ↑ Imp - subclinical hypothyroidism
 as well as LSM. MNT for Dyslipidemia

Cross Reference:

① T. NAPROXEN 500

Treatment/Prescriptions:

① EOS. ⑤ tablets

R/A ⑥ months (21/9/2024) = TSH

Signature of Consultant

Near Sri Raghavendra Swamy Mutt, Tilak Nagar,
Durgigudi, Shivamogga, Karnataka-577201



S232439941

OP Registration Card

Registration No. : **S232439941** Date & Time : **23-03-2024 09:21 AM**
Patient Name : **MRS. NEELAMMA HOLIYAPPA**
TALAWAR Age/Sex : **40Y/F**
Father/Spouse : **MANJAPPA** Marital Status : **Married** Mobile No. : **9591387204**
Address : **ANNER , MAGNUR, RANEBENNUR, HAVERI**
Plan : **OPREG**
Department : **DR SANDHYA S S** Consultant : **DR. SANDHYA S S**

Complaints:

Clinical Findings:

Diagnosis:

Investigations:

Cross Reference:

Treatment/Prescriptions:

Signature of Consultant

Name	: NEELAMMA HOLIYAPPA TALAWAR	REG/LAB NO.	: 24032819 / 39019
AGE/SEX	: 40 Yrs / Female	UHID	: S232439941
CONTACT NO.	: 9591387204	IP/OP	: OP /
REFERRED BY	: DR. MAITHILI T M	DATE OF COLLECTION	: 23-03-2024 at 09:33 AM
		DATE OF REPORT	: 23-03-2024 at 09:44 AM



TEST PARAMETER	RESULT	UNIT	REFERENCE RANGE
----------------	--------	------	-----------------

HAEMATOLOGY

^T AEMOGLOBIN <small>IOTOMETRY</small>	13.4	gm/dl	12 - 16
^T TOTAL COUNT <small>FLOW CYTOMETRY METHOD</small>	6920	cells/cumm	4000 - 11000
DIFFERENTIAL COUNT			
NEUTROPHILS	65.9	%	35 - 66
LYMPHOCYTES	25.3	%	24 - 44
MONOCYTES	7.2	%	2 - 8
EOSINOPHILS	1.0	%	0 - 6
BASOPHILS	0.6	%	0 - 1
PLATELET COUNT <small>DC DETECTION METHOD</small>	3.30	Lakhs/cumm	1.5 - 4.5
R.B.C COUNT <small>DC DETECTION METHOD</small>	5.11	mill/cumm	4.5 - 5.2
PACKED CELL VOLUME (PCV) <small>CALCULATED</small>	40.4	%	33 - 51
M.C.V <small>CALCULATED</small>	79.1	fl	80 - 100
M.C.H <small>CALCULATED</small>	26.22	pg	26 - 34
M.C.H.C <small>CALCULATED</small>	33.17	g/dl	32 - 36
^T DW-CV <small>CALCULATED</small>	13.7	%	11.5 - 13.1

Dispatched by: SUMA

**** End of Report ****

Printed by: Vishwanath M S on 23-03-2024 at 02:41 PM

Please correlate laboratory results clinically. Contact laboratory for any clarification. All results are sample specific.

MUSKAN
Lab technician

VERIFIED BY

Dr. CHETHAN SAGAR S
MBBS, MD
Consultant Pathologist

SARJI SUPER SPECIALITY HOSPITAL

Near Sri Raghavendra Swamy Mutt, Tilak Nagar, Durgigudi, Shivamogga-577201
Phone : Enquiry 888 435 2288, 888 435 1188 | MICU 888 435 6688 | Preventive Health Check up 888 437 7988.
Trauma 888 437 7488 | Lab Report 888 437 7288
Email : sarjisshospital@gmail.com | Web : www.sarjihospital.com



Name : **NEELAMMA HOLIYAPPA TALAWAR** REG/LAB NO. : 24032819 / 39019
 AGE/SEX : 40 Yrs / Female UHID : S232439941
 CONTACT NO. : 9591387204 IP/OP : OP /
 REFERRED BY : **DR. MAITHILI T M** DATE OF COLLECTION : 23-03-2024 at 09:32 AM
 DATE OF REPORT : 23-03-2024 at 02:37 PM



TEST PARAMETER	RESULT	UNIT	REFERENCE RANGE
----------------	--------	------	-----------------

HAEMATOLOGY

BLOOD GROUP	"A"		
HAEMAGGLUTINATION TYPE	POSITIVE		
ERYTHROCYTE SEDIMENTATION RATE <small>WESTERGRENS METHOD</small>	60	mm/hr	0 - 20

HORMONE ASSAYS

THYROID PROFILE (TFT)

TOTAL TRIIODOTHYRONINE (T3) <small>ELFA METHOD</small>	1.17	ng/ml	0.8 - 1.8
TOTAL THYROXINE (T4) <small>ELFA METHOD</small>	6.56	ug/dl	5.5 - 14
THYROID STIMULATING HORMONE (TSH) <small>CLIA</small>	<u>8.63</u>	μIU/ml	0.35 - 5.5

Dispatched by: Vishwanath M S

**** End of Report ****

Printed by: Vishwanath M S on 23-03-2024 at 02:41 PM

Please correlate laboratory results clinically. Contact laboratory for any clarification. All results are sample specific.

MOHAN J
Lab technician

VERIFIED BY

Dr. CHETHAN SAGAR S
MBBS, MD
Consultant Pathologist



Name	: NEELAMMA HOLIYAPPA TALAWAR	REG/LAB NO.	: 24032819 / 39019
AGE/SEX	: 40 Yrs / Female	UHID	: S232439941
CONTACT NO.	: 9591387204	IP/OP	: OP /
REFERRED BY	: DR. MAITHILI T M	DATE OF COLLECTION	: 23-03-2024 at 09:32 AM
		DATE OF REPORT	: 23-03-2024 at 02:41 PM



TEST PARAMETER	RESULT	UNIT	REFERENCE RANGE
FASTING BLOOD SUGAR <small>GOD POD METHOD</small>	112	mg/dl	70 - 110
HbA1c (Glycosylated hemoglobin)			
HbA1c (GLYCOSYLATED Hb) <small>HPLC</small>	5.4	%	4.2 - 6.4
MEAN BLOOD GLUCOSE	108.3	mg/dl	60 - 120

Note:

1. Since HbA1c reflects long term fluctuations in the blood glucose concentration, a diabetic patient who is recently under good control may still have a high concentration of HbA1c.
2. Target goals of < 7.0 % may be beneficial in patients with short duration of diabetes, long life expectancy and no significant cardiovascular disease. In patients with significant complications of diabetes, limited life expectancy or extensive co-morbid conditions, targeting a goal of < 7.0 % may not be appropriate.

Comments:

HbA1c provides an index of average blood glucose levels over the past 8 - 12 weeks and is a much better indicator of long term glycemic control as compared to blood and urinary glucose determinations. ADA criteria for correlation between HbA1c & Mean plasma glucose levels.

POST PRANDIAL BLOOD SUGAR <small>GOD POD METHOD</small>	113	mg/dl	80 - 140
FASTING URINE SUGAR(FUS)	NIL		
POST PRANDIAL URINE SUGAR (PPUS)	NIL		

Dispatched by: Vishwanath M S

**** End of Report ****

Printed by: Vishwanath M S on 23-03-2024 at 02:41 PM

Please correlate laboratory results clinically. Contact laboratory for any clarification. All results are sample specific.

ANIL KUMAR M
Lab technician

VERIFIED BY

Dr. CHETHAN SAGAR S
MBBS, MD
Consultant Pathologist



Name	: NEELAMMA HOLIYAPPA TALAWAR	REG/LAB NO.	: 24032819 / 39019
AGE/SEX	: 40 Yrs / Female	UHID	: S232439941
CONTACT NO.	: 9591387204	IP/OP	: OP /
REFERRED BY	: DR. MAITHILI T M	DATE OF COLLECTION	: 23-03-2024 at 09:32 AM
		DATE OF REPORT	: 23-03-2024 at 10:33 AM



TEST PARAMETER	RESULT	UNIT	REFERENCE RANGE
----------------	--------	------	-----------------

BIOCHEMISTRY

LIPID PROFILE TEST (LPT)

TOTAL CHOLESTEROL	228	mg/dl	Desirable level: <200mg/dl Border line High :200-239mg/dl High : > 240mg/dl
TRIGLYCERIDES	82	mg/dl	Desirable level : <150mg/dl Borderline High :150-199mg/dl High :200-499mg/dl
HDL CHOLESTEROL - DIRECT	78	mg/dl	Desirable level : >60mg/dl Borderline : 40-60mg/dl High risk : < 40mg/dl
LDL CHOLESTEROL - DIRECT	138	mg/dl	Desirable : <100 mg/dl LowRisk :100-129mg/dl Borderline :130-159mg/dl High risk :160-189mg/dl Very high risk:>190mg/dl
VLDL CHOLESTEROL	16	mg/dl	< 30.0
TC/HDL	3		< 4.5
LDL/HDL	2		<3.5

Dispatched by: Anil Kumar

**** End of Report ****

Printed by: Vishwanath M S on 23-03-2024 at 02:41 PM

Please correlate laboratory results clinically. Contact laboratory for any clarification. All results are sample specific.

ANIL KUMAR M
Lab technician

VERIFIED BY

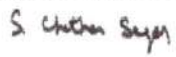
Dr. CHETHAN SAGAR S
MBBS, MD
Consultant Pathologist

SARJI SUPER SPECIALITY HOSPITAL

Near Sri Raghavendra Swamy Mutt, Tilak Nagar, Durgigudi, Shivamogga-577201
Phone : Enquiry 888 435 2288, 888 435 1188 | MICU 888 435 6688 | Preventive Health Check up 888 437 7988,
Trauma 888 437 7488 | Lab Report 888 437 7288
Email : sarjishospital@gmail.com | Web : www.sarjihospital.com



Name	: NEELAMMA HOLIYAPPA TALAWAR	REG/LAB NO.	: 24032819 / 39019
AGE/SEX	: 40 Yrs / Female	UHID	: S232439941
CONTACT NO.	: 9591387204	IP/OP	: OP /
REFERRED BY	: DR. MAITHILI T M	DATE OF COLLECTION	: 23-03-2024 at 09:32 AM
		DATE OF REPORT	: 23-03-2024 at 10:28 AM



TEST PARAMETER	RESULT	UNIT	REFERENCE RANGE
----------------	--------	------	-----------------

BIOCHEMISTRY

SERUM URIC ACID	5.2	mg/dL	2.4 - 5.7
-----------------	-----	-------	-----------

LIVER FUNCTION TEST (LFT)

TOTAL BILIRUBIN	0.41	mg/dl	0.1 - 1.2
DIRECT BILIRUBIN	0.13	mg/dl	0 - 0.2
INDIRECT BILIRUBIN	0.28	mg/dl	0 - 0.8
SGOT/AST	19	U/L	up to 33
SGPT/ALT	17	U/L	up to 33
ALKALINE PHOSPHATASE	112	IU/L	35 - 104
TOTAL PROTEIN	7.4	g/dl	6.6 - 8.7
SERUM ALBUMIN	4.3	g/dl	3.4 - 5.4
SERUM GLOBULIN	3.1	g/dL	3.5 - 4.5
A/G RATIO	1.4		1.1 - 2.2

RENAL FUNCTION TEST

BLOOD UREA <small>LDH-UREASE METHOD</small>	20.3	mg/dL	16.6 - 48.5
SERUM CREATININE <small>ENZYMATIC METHOD</small>	0.78	mg/dL	0.6 - 1.2

Dispatched by: Anil Kumar

**** End of Report ****

Printed by: Vishwanath M S on 23-03-2024 at 02:41 PM

Please correlate laboratory results clinically. Contact laboratory for any clarification. All results are sample specific.

MOHAN J
Lab technician

VERIFIED BY

Dr. CHETHAN SAGAR S
MBBS, MD
Consultant Pathologist





Name	: NEELAMMA HOLIYAPPA TALAWAR	REG/LAB NO.	: 24032819 / 39019
AGE/SEX	: 40 Yrs / Female	UHID	: S232439941
CONTACT NO.	: 9591387204	IP/OP	: OP /
REFERRED BY	: DR. MAITHILI T M	DATE OF COLLECTION	: 23-03-2024 at 09:32 AM
		DATE OF REPORT	: 23-03-2024 at 11:02 AM



TEST PARAMETER	RESULT	UNIT	REFERENCE RANGE
-----------------------	---------------	-------------	------------------------

CLINICAL PATHOLOGY

URINE ROUTINE

PHYSICAL EXAMINATION

URINE PH	6.0
COLOUR	PALE YELLOW
APPEARANCE	CLEAR
SPECIFIC GRAVITY	1.025

CHEMICAL EXAMINATION

URINE ALBUMIN	NIL
SUGAR	NIL
KETONE BODIES	ABSENT
BILE SALT	NEGATIVE
BILE PIGMENT	NEGATIVE

MICROSCOPIC EXAMINATION

PUS CELLS	1-2 /HPF
EPITHELIAL CELLS	0-1 /HPF
RBC'S	NIL
NITRITE	ABSENT

Dispatched by: SUMA

**** End of Report ****

Printed by: Vishwanath M S on 23-03-2024 at 02:41 PM

Please correlate laboratory results clinically. Contact laboratory for any clarification. All results are sample specific.

SUMA M S
Lab technician

Release
VERIFIED BY

S. Chethan Sagar
Dr. CHETHAN SAGAR S
MBBS, MD
Consultant Pathologist



814 716 9218 ✓
(10:30 to 7pm)



Near Sri Raghavendra Swamy Mutt, Tilak Nagar,
Durgigudi, Shivamogga, Karnataka-577201

11am to 3pm



S232439941

OP Registration Card

Registration No. : S232439941 Date & Time : 23-03-2024 09:21 AM
Patient Name : MRS. NEELAMMA HOLIYAPPA Age/Sex : 40Y/F
TALAWAR
Father/Spouse : MANJAPPA Marital Status : Married Mobile No. : 9591387204
Address : ANNER, MAGNUR, RANEBENNUR, HAVERI
Plan : OPREG
Department : DENTISTRY Consultant : DR. DEEPA ARUN

Complaints:

Check up done.

o/e Stains⁺

Clinical Findings:

Calculus⁺ present.

Caries teeth

Diagnosis:

Adv: Scaling & polishing.
Restorations

o/e

Investigations:

Cross Reference:

Treatment/Prescriptions:

Signature of Consultant
Dr. DEEPA ARUN
BDS., MDS.
PERIODONTIST
Reg.No. 5666-A

Patient Name :: Mrs. Neelamma Holiyappa Talawar	Age :: 40 Years	Gen. :: Female
Referred By :: Dr. Maithili T M	Tr. I.D.:: S232439941	Date :: 23/03/2024

Clinical data: Health checkup.

USG ABDOMEN & PELVIS (TAS+TVS)

- ◆ **Liver (12.0 cm) is normal in size and shows diffuse increased echogenicity.** No focal lesion detected to the extent imaged. No IHBR / EHBR dilatation. CBD is not dilated.
- ◆ **Gall Bladder** is minimally distended.
- ◆ **Spleen** (9.4 cm span) is normal in size and echotexture. No focal lesion detected to the extent imaged.
- ◆ **Pancreas** - Visualized part of pancreas is normal in size and echotexture.
- ◆ **Both kidneys** are normal in size, shape, position and echotexture. Corticomedullary differentiation is maintained. No focal mass detected to the extent imaged.
Right Kidney measures: 8.5 cm. No dilatation of pelvicalyceal system in the present study. No calculi seen to the extent imaged.
Left Kidney measures: 8.5 cm. No dilatation of pelvicalyceal system in the present study. No calculi seen to the extent imaged.
- ◆ **HRUSG reveals,** no significant mass formation / collection to the extent imaged.
- ◆ **Urinary Bladder** is moderately distended and echoes free contents. There is no evidence of calculi to the extent imaged.
- ◆ **Uterus** is anteverted and measures 7.0 x 3.6 x 4.3 cm. Uniform Endometrium of 5.0 mm thickness. No focal lesions.
- ◆ **Right ovary** not identified.
Left ovary measures: 2.5 x 1.7 cm.
- ◆ No adnexal mass seen
- ◆ No free fluid in POD.
- ◆ No ascites.

IMPRESSION:

- ✦ Diffuse grade I fatty liver.
- ✦ No other obvious abnormality detected in the present study.
- ➔ Correlate clinically.

Dr. Akhila D MBBS, DMRD, FRCR (London)
Consultant Radiologist

Siddu





S232439941

OP Registration Card

Registration No. : **S232439941** Date & Time : **23-03-2024 09:21 AM**
Patient Name : **MRS. NEELAMMA HOLIYAPPA** Age/Sex : **40Y/F**
TALAWAR
Father/Spouse : **MANJAPPA** Marital Status : **Married** Mobile No. : **9591387204**
Address : **ANNER, MAGNUR, RANEBENNUR, HAVERI**
Plan : **OPREG**
Department : **DERMATOLOGY** Consultant : **DR. SHANTHALA R M**

Complaints:

→ TSDP ++ ✓ - Malakult
- uya
c. Scabies ✓

Clinical Findings:

Diagnosis:

Thinning of skin + Erythema +
Telengiectasia + Hair +
Cyst - nod +
2 ✓

Investigations:

Adv!
HAMITE-Cream
HAMITE-Soap — 1
T. Inced - 1mg — 2 ✓

Cross Reference:

Treatment/Prescriptions:

Monate-Cream — 20-23/10
— 23/10/20
T. Levoriz 10mg — 20/10/20

Signature of Consultant

Moi2 - emf - us lotoon

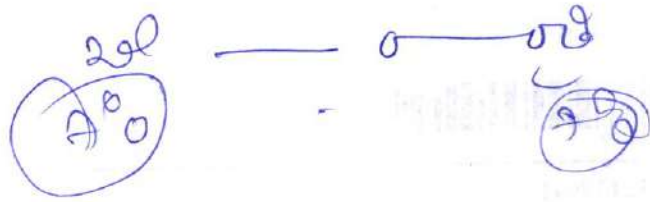

Solarafe Spotez. Surenun of



(AM)

Dew - moi2 soap

20

Near Sri Raghavendra Swamy Mutt, Tilak Nagar,
Durgigudi, Shivamogga, Karnataka-577201



sarji SUPER
SPECIALITY
HOSPITAL



S232439941

OP Registration Card

Registration No. : S232439941

Patient Name : MRS. NEELAMMA HOLIYAPPA
TALAWAR

Date & Time : 23-03-2024 09:21 AM

Father/Spouse : MANJAPPA

Age/Sex : 40Y/F

Address : ANNER , MAGNUR, RANEBENNUR, HAVERI

Marital Status : Married

Mobile No. : 9591387204

Plan : FOLLOW UP

Department : ENT

Consultant : DR. PRASHANTH C D

Complaints:

Clinical Findings:

Diagnosis:

Investigations:

Cross Reference:

Treatment/Prescriptions:

Signature of Consultant

ADULT TRANS-THORACIC ECHO REPORT

PATIENT NAME : MRS. NEELAMMA	AGE :40YRS	SEX : FEMALE
REF. DOCTOR : DR.PRASHANTH C D	OP/IP: S232439941	DATE : 23.03.2024

FINDINGS

ATRIA

LEFT ATRIUM : Normal

RIGHT ATRIUM : Normal

ATRIOVENTRICULAR VALVES

MITRAL VALVE : AML Tip Thickened

TRICUSPID VALVE : Normal

VENTRICLES

LEFT VENTRICLE : Normal

RIGHT VENTRICLE : Normal

SEPTAE

INTERATRIAL SEPTUM : Intact

INTERVENTRICULAR SEPTUM : Intact

SEMILUNAR VALVES

AORTIC VALVE : Normal

PULMONARY VALVE : Normal



GREAT ARTERIES

AORTA : Normal AORTIC ARCH : Normal
ASCENDING AORTA : Normal PULMONARY ARTERY : Normal
PDA : No
PERICARDIUM : No Pericardial Effusion
THROMBUS / VEGETATION : Nil

DOPPLER

VALVES	PEAK VELOCITY	PEAK GRADIENT	REMARKS
MITRAL	E-0.9 m/sec, A-0.7m/sec	-	E>A; MR-Trivial
TRICUSPID	0.6 m/sec	TR Gradient-18mmHg	TR- Trivial
AORTIC	1.3 m/sec	7mmHg	
PULMONARY	0.2 m/sec	6 mmHg	-

M MODE

AO : 22mm	LVIDd : 41mm	IVSd : 10mm	EDV : ml
LA : 29mm	LVIDs : 26mm	PWd : 10mm	ESV : ml
	LVEF : 60%	FS : 30%	TAPSE: 18mm

OTHER : Sinus Rhythm {HR-83bpm}
IVC-10/5 mm, Normal Collapsing

WALLMOTION ABNORMALITIES : NO RWMA

FINAL DIAGNOSIS :

- ❖ NO RWMA
- ❖ NORMAL LV SYSTOLIC FUNCTION
- ❖ LVEF-60%
- ❖ MR/TR -TRIVIAL
- ❖ NO CLOT / VEGETATION

DONE BY : *Sneha* (Bsc.CVT)

Dr.Vijeth H
MD, DNB (Interventional Cardiology)
Consultant Cardiologist

Name **MRS. NEELAMMA , 40Y,**
Patient Id **S232439941**

Gender **Female**
Date **23/03/2024**

Image 1

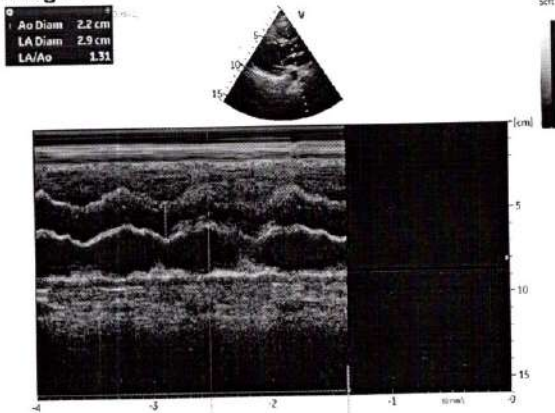

Image 2

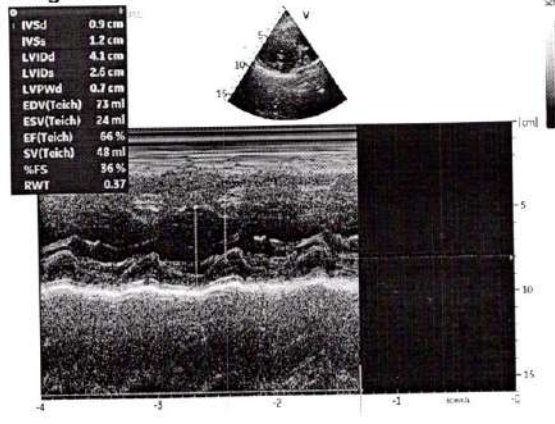

Image 3

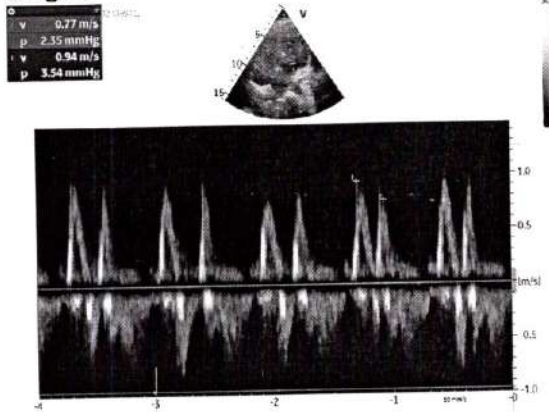
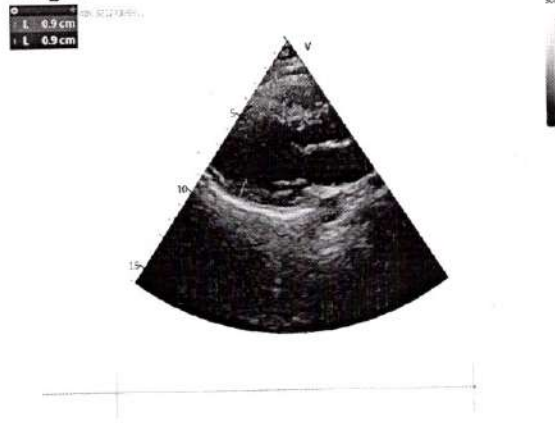

Image 4



CARDIOPRINT

MRS Neelamma

23.03.2024 11:38:48

sari super speciality hospital

SHIMOGA

Location:
Room:
Order Number:
Indication:
Medication 1:
Medication 2:
Medication 3:

87 bpm
-- / -- mmHg

QRS 76 ms
QT / QTcBaz 334 / 401 ms
PR 152 ms
P 92 ms
RR / PP 686 / 689 ms
P / QRS / T 24 / 55 / 38 degrees

Normal sinus rhythm
Possible Anterior infarct age undetermined
Abnormal ECG

Technician:
Ordering Ph:
Referring Ph:
Attending Ph:

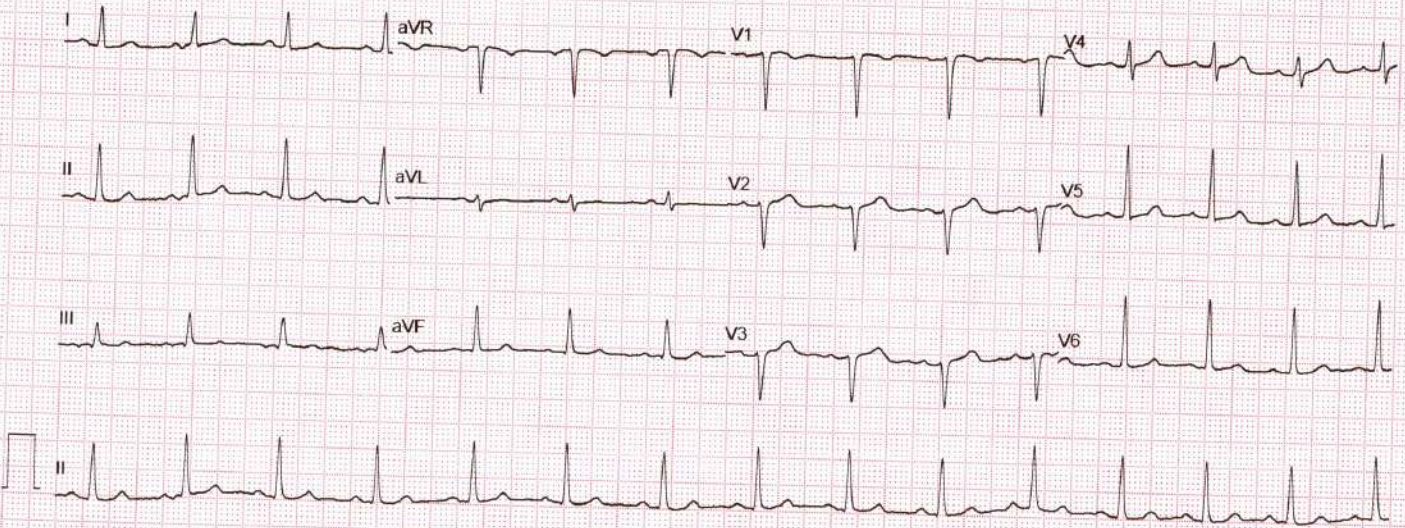

GE MAC2000 1-1

12SL™ v241

25 mm/s 10 mm/mV

ADS 0

1 Hz

50 Hz

Unconfirmed
4x2.5x3_25_R1

1/1



ಸಾಧನ ಕಣ್ಣಿನ ಆಸ್ಪತ್ರೆ ಮತ್ತು ಲೇಸರ್ ಸೆಂಟರ್

☎ : ಕ್ಲಿನಿಕ್ : 08182-274155
ಮನೆ : 6363548416
e-mai : birursubhash@gmail.com

ಡಾ|| ಬಿ.ವಿ. ಸುಭಾಷ್

M.B.B.S., DOMS., M.S. (Manipal)
Diplomate N.B. (Delhi)
ಕಣ್ಣಿನ ತಜ್ಞರು ಮತ್ತು ಮೆಳ್ಳೆಗಣ್ಣು ಪರಿಣಿತರು
ಫಾರ್ಮರ್ ಅಸಿಸ್ಟೆಂಟ್ ಪ್ರೊಫೆಸರ್, ಕೆ.ಎಂ.ಸಿ., ಮಣಪಾಲ
K.M.C. Reg. No. 22,606

ರತ್ನಮ್ಮ ಮಾಧವರಾವ್ ರಸ್ತೆ
ಕೆನರಾ ಬ್ಯಾಂಕ್ ಪಕ್ಕ
ಪಾರ್ಕ್ ಬಡಾವಣೆ, ದುರ್ಗಿಗುಡಿ
ಶಿವಮೊಗ್ಗ-577 201
ದಿನಾಂಕ 23/2/20

Ch DV - Near

Neslamm

Saey

(R) Add + 1.00

Rx + 1.00

Purden
color test

Supr. Jandhyala

Sp	Cy	Ax	Sp	Cy	Ax
		Add + 1.00			

Sp ① C-Add for Purden
23/2/20

(Signature)

: HOSPITAL IS RECOGNISED BY :

- ◆ TTK HEALTHCARD ◆ DHS INDIA ◆ ICICI LOMBARD HEALTH INSURANCE
- ◆ MDINDIA HEALTHCARE ◆ PEOPLE HEALTHCARE ◆ HDFC ERGO INSURANCE ◆ KPC
- ◆ IFFCO TOKIO INSURANCE ◆ RELIANCE INSURANCE ◆ I-CARE INSURANCE ◆ STAR HEALTH

: ಸೌಲಭ್ಯಗಳು :

ಕಂಪ್ಯೂಟರೀಕೃತ ಕಣ್ಣಿನ ಪರೀಕ್ಷೆ, ಹೊಲಿಗೆ ರಹಿತ ಪೊರೆ ಶಸ್ತ್ರಚಿಕಿತ್ಸೆ ಹಾಗೂ ಲೆನ್ಸ್ (IOL) ಜೋಡಣೆ, ಕಾಂಟ್ಯಾಂಕ್ಟ್ ಲೆನ್ಸ್, ಮೆಳ್ಳೆಗಣ್ಣು ಚಿಕಿತ್ಸೆ, ಸಕ್ಕರೆ ಕಾಯಿಲೆಗೆ DIODE ಲೇಸರ್, YAG ಲೇಸರ್, ಅಕ್ಷಿಪಟಲದ ಫೋಟೋ, ಎ-ಬಿ ಸ್ಕ್ಯಾನ್, ಪರಿಮೆಟ್ರಿ.

ಸಲಹಾ ವೇಳೆ : ಬೆಳಿಗ್ಗೆ 10-00 ರಿಂದ 3-00 ಮತ್ತು ಸಂಜೆ 6-00 ರಿಂದ 8-00

ಭಾನುವಾರ ರಜ

ಬರುವಾದ ಕೇ ಟೀಟಿಯನ್ನು ಮರೆಯದೇ ಇಡಿ.

RIGHT



232436053 NEELAMMA 40Y/F CHEST, PA 23-Mar-24 10:44 AM
SARJI SUPER SPECIALITY HOSPITAL. SHIVAMOGGA-577201