

Umadevi
910062078

Vital Signs™ 226 166 05

Female

Technician:
Ordering Ph:
Referring Ph:
Attending Ph:

QRS : 92 ms
QT / QTcBaz : 364 / 387 ms
PR : 136 ms
P : 108 ms
RR / PP : 876 / 882 ms
P / QRS / T : 56 / 62 / 25 degrees

25.03.2023 10:09:14
PRASANTH SUPERSPECIALITY
VELACHERY
CHENNAI

Location:
Order Number:
Visit:
Indication:
Medication 1:
Medication 2:
Medication 3:

Room:

LOT D 736

68 bpm
-- / -- mmHg

Normal sinus rhythm with sinus arrhythmia
Nonspecific T wave abnormality
Abnormal ECG

Handwritten notes:
SR
P
✓

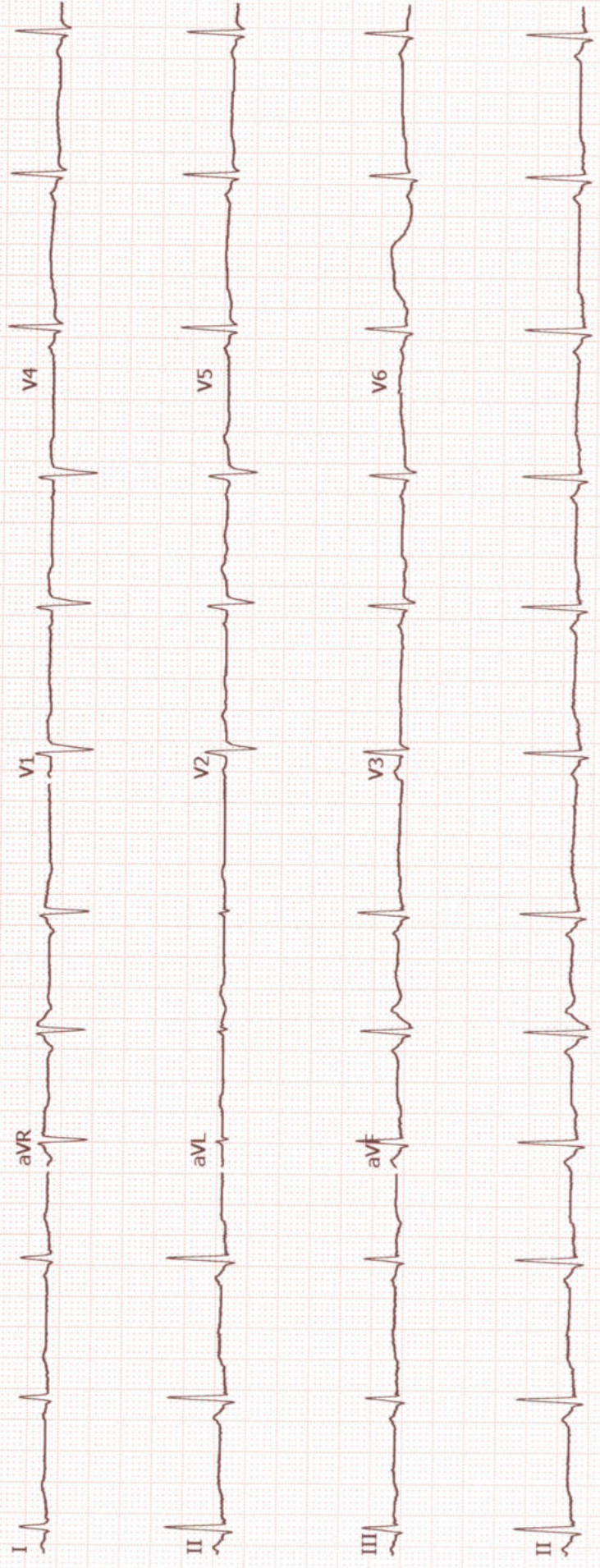



Name : Mrs. Umadevi Gb
Age/Gender : 32 Y 11 M 20 D / Female
Consultant : DR. Gopaldaswamy G
Lab No : 200057606
Sample Requested At : 25/03/2023 08:33:03
Sample Collected At : 25/03/2023 08:49:59
Sample Received At : 25/03/2023 09:30:57
Reported At : 25/03/2023 12:42:04
Authorized At : 25/03/2023 12:51:44

UHID : 910062078



Encounter No : OP912303254061



HEMATOLOGY

Parameter	Result	Units	Biological Reference Range	Methodology
Blood Group & Rh	O Positive			
Complete Blood Count (CBC)				
Haemoglobin	13.8	g%	12-15	COLORIMETRY
Haematocrit (PCV)	40.9	%	36 - 46	COLORIMETRY
Total WBC Count	7500	cells/cum m	4000 - 10000	FLOWCYTOMETRY
Platelet Count	281	thous/cum m	150 - 410	IMPEDANCE METHOD
ESR	06	mm/hr	0 - 20	Photometrical capillary
Total RBC Count	5.11	mill/cumm	3.8 - 4.8	IMPEDANCE METHOD
MCV	80.0	fl	83 -101	Calculated Parameter
MCH	27.0	pg	27 - 32	Calculated Parameter
MCHC	33.7	%	31.5 -34.5	Calculated Parameter
Differential Count				
Polymorphs	52	%	40 - 80	FLOWCYTOMETRY
Lymphocytes	36	%	20 - 40	FLOWCYTOMETRY
Eosinophils	05	%	1 - 6	FLOWCYTOMETRY
Monocytes	07	%	02-10	FLOWCYTOMETRY
Basophilis	00	%	0 - 2	FLOWCYTOMETRY



PRASHANTH HOSPITALS



Name : Mrs. Umadevi Gb
Age/Gender : 32 Y 11 M 20 D / Female
Consultant : DR. Gopaldaswamy G
Lab No : 200057606
Sample Requested At : 25/03/2023 08:33:03
Sample Collected At : 25/03/2023 08:49:59
Sample Received At : 25/03/2023 09:30:57
Reported At : 25/03/2023 12:42:04
Authorized At : 25/03/2023 12:51:44

UHID : 910062078



Encounter No : OP912303254061



HEMATOLOGY

Parameter	Result	Units	Biological Reference Range	Methodology
-----------	--------	-------	----------------------------	-------------

*** End Of Report ***

Dineshi

Seen By Doctor

Authorized By

Verified By
RAMESH K

DR DINESHI S
Clinical Pathologist



Name : Mrs. Umadevi Gb
 Age/Gender : 32 Y 11 M 20 D / Female
 Consultant : DR. Gopaldaswamy G
 Lab No : 100074700
 Sample Requested At : 25/03/2023 08:33:03
 Sample Collected At : 25/03/2023 11:18:57
 Sample Received At : 25/03/2023 12:15:13
 Reported At : 25/03/2023 15:27:22
 Authorized At : 25/03/2023 15:32:34

UHID : 910062078



Encounter No : OP912303254061



BIOCHEMISTRY

Parameter	Result	Units	Biological Reference Range	Methodology
Plasma Glucose (F)	84	mg/dl	74 - 109	UV/Hexokinase
Plasma Glucose (2 Hrs. PP)	77	mg/dl	<140	UV/Hexokinase
Creatinine(serum)	0.8	mg/dl	0.5 - 0.9	Kinetic/Alkaline Picric acid
Uric Acid(serum)	4.0	mg/dl	2.4 - 5.7	Enzymatic Colorometric / Uricase
Lipid Profile				
Total Cholesterol	166	mg/dl	Desirable level : < 200 Borderline high : 200 - 239 High : > 240	Enzymatic Colorometric assay/CHOD-POD
Triglycerides	118	mgs/dl	< 150	Enzymatic Colorometric assay(GPO)
HDL Cholesterol (Direct)	40	mg/dl	45 - 65	Homogeneous enzymatic colometric assay
LDL (Direct)	106	mg/dl	Adult levels Optimal: < 100 Above optimal :100 - 129 Borderline high : 130 - 159 High:160 - 189 Very high :>=190	Homogeneous enzymatic colometric assay
VLDL	20	mgs/dl	< 35	CALCULATED
Total HDL Ratio	4.2			
Liver Function Tests (LFT)				
Bilirubin Total	0.8	mg/dl	3.5 - 5.5 Newborns : 24hours : >= 8.0 48 hours : < 13.0	Colorimetric assay /Diazo



Name : Mrs. Umadevi Gb
Age/Gender : 32 Y 11 M 20 D / Female
Consultant : DR. Gopaldaswamy G
Lab No : 100074700
Sample Requested At : 25/03/2023 08:33:03
Sample Collected At : 25/03/2023 11:18:57
Sample Received At : 25/03/2023 12:15:13
Reported At : 25/03/2023 15:27:22
Authorized At : 25/03/2023 15:32:34

UHID : 910062078



Encounter No : OP912303254061



BIOCHEMISTRY

Parameter	Result	Units	Biological Reference Range	Methodology
Bilirubin Direct	0.2	mg/dl	84 hours : < 17.0 Children age >=1 month : upto1.0 Adults :upto1.2 0.0 - 0.3	Colorimetric assay /Diazo
Bilirubin Indirect	0.6			CALCULATED
SGOT (AST)	12	IU/L	0.0 - 0.7	UV without P5P
SGPT (ALT)	08	IU/L	upto 32	UV/IFCC
GGTP	09	U/L	upto 33 upto 50	Enzymatic Colorometric assay/IFCC
Alkaline Phosphatase(serum)	86	U/L	35 - 104	Colorimetric assay/AMP
Total Proteins(serum)	7.2	g/dl	6.6 - 8.7	Colorimetric assay
Albumin(serum)	4.4	g/dl	3.5 - 5.2	Colorimetric assay/BCG
Globulin(serum)	2.8			CALCULATED
A/G Ratio	1.6		2.8 - 5.3	
BUN(Blood Urea Nitrogen)			1 - 2	
Blood Urea	17	mg/dl	17-49	Kinetic/Urease
BUN(Blood Urea Nitrogen)	08	mg/dl	06 - 24	
HbA1c	4.9	%	Non Diabetic : <6.0 Good Control : 6.0 - 7.0 Fair Control : 7.0 - 8.0 Poor Control : >8.0	



PRASHANTH HOSPITALS



Name : Mrs. Umadevi Gb
Age/Gender : 32 Y 11 M 20 D / Female
Consultant : DR. Gopaldaswamy G
Lab No : 100074700
Sample Requested At : 25/03/2023 08:33:03
Sample Collected At : 25/03/2023 11:18:57
Sample Received At : 25/03/2023 12:15:13
Reported At : 25/03/2023 15:27:22
Authorized At : 25/03/2023 15:32:34

UHID : 910062078



Encounter No : OP912303254061



BIOCHEMISTRY

Parameter	Result	Units	Biological Reference Range	Methodology
*** End Of Report ***				

Verified By
Rajan S

Seen By Doctor

Authorized By
DR BALAKRISHNAN R MD
Consultant biochemistry



PRASHANTH HOSPITALS

Name : Mrs. Umadevi Gb
Age/Gender : 32 Y 11 M 20 D / Female
Consultant : DR. Gopaldaswamy G
Lab No : 7000035950
Sample Requested At : 25/03/2023 08:33:03
Sample Collected At : 25/03/2023 08:49:53
Sample Received At : 25/03/2023 09:30:57
Reported At : 25/03/2023 19:24:51
Authorized At : 25/03/2023 19:28:59

UHID : 910062078



Encounter No : OP912303254061



IMMUNOLOGY

Parameter	Results	Units	Biological Reference Range	Methodology
FreeT3	2.65	pg/ml	1.8 - 4.2	ECLIA Method
FreeT4	1.28	ng/dl	0.8 - 2.2	ECLIA Method
TSH	2.52	uIU/ml	0.4 - 7.0	ECLIA Method

*** End Of Report ***

Verified By
RANJAN.J

Seen By Doctor

DR BALAKRISHNAN R MD
Consultant biochemistry



PRASHANTH HOSPITALS



Name : Mrs. Umadevi Gb
Age/Gender : 32 Y 11 M 20 D / Female
Consultant : DR. Gopalaswamy G
Lab No : 300021901
Sample Requested At : 25/03/2023 08:33:03
Sample Collected At : 25/03/2023 11:18:57
Sample Received At : 25/03/2023 12:15:13
Reported At : 25/03/2023 14:02:32
Authorized At : 25/03/2023 14:05:54

UHID : 910062078



Encounter No : OP912303254061



CLINICAL PATHOLOGY

Parameter	Result	Units	Biological Reference Range	Methodology
Urine Glucose (F)	Nil			
Urine Glucose (PP)	Nil			
Urine Routine				
colour	pale yellow			
pH	5.5			
Sp.Gravity	1.015			
Protein	Nil			
Glucose	Nil			
Leucocytes	Nil			
Nitrite	Nil			
Blood	Nil			
Ketone	Absent			
Bilirubin	Nil			
Urobilinogen	Normal			
Pus Cells	2 - 3 /hpf			
Epithelial cells	10 - 12 / hpf			
RBCs	Nil			
Casts	Nil			
Crystals	Nil			

Date : 27-03-2023 09:54

A Unit of PRASHANTH FERTILITY RESEARCH CENTRE PVT. LTD.

No. 36 & 36A, Velachery Main Road, Velachery, Chennai - 600 042



Name : Mrs. Umadevi Gb	UHID : 910062078
Age/Gender : 32 Y 11 M 20 D / Female	
Consultant : DR. Gopalaswamy G	Encounter No : OP912303254061
Lab No : 300021901	
Sample Requested At : 25/03/2023 08:33:03	
Sample Collected At : 25/03/2023 11:18:57	
Sample Received At : 25/03/2023 12:15:13	
Reported At : 25/03/2023 14:02:32	
Authorized At : 25/03/2023 14:05:54	

CLINICAL PATHOLOGY

Parameter	Result	Units	Biological Reference Range	Methodology
-----------	--------	-------	----------------------------	-------------

*** End Of Report ***

Verified By
MAHALAKSHMI DHURAI

Seen By Doctor

Authorized By
DR DINESHI S
Clinical Pathologist



Patient Name	Mrs. Umadevi GB	Age / Sex	32 Y/F
Patient ID	910062078	Visit No.	1
Ref. By	Dr. Gopaldaswamy. G	Visit Date	25.03.2023

USG ABDOMEN AND PELVIS

Upper Abdomen:

Liver normal in size measures (12.5 cm) and filled with homogeneous parenchymal echoes. No abscess or mass lesion in the liver. No dilatation of intrahepatic biliary radicals seen. Gall bladder walls and lumen appeared normal. No calculi seen. Common duct appeared normal. No calculi seen. Portal vein and Pancreas appeared normal. Spleen measures 10.5 cm and appears normal. Abdominal Aorta appeared normal. No para aortic nodes seen.

Kidneys:

RT. Kidney measures 11.0 x 3.1 cm. Cortex appears normal. Cortico medullary differentiation is maintained. Pelvicalyceal system is not dilated. No calculus is seen. Right ureter is not dilated.

LT. Kidney measures 11.2 x 3.5 cm. Cortex appears normal. Cortico medullary differentiation is maintained. Pelvicalyceal system is not dilated. No calculus is seen. Left ureter is not dilated.

Bladder:

Is normal in contour. No intra luminal echoes are seen. No calculus or diverticulum is seen.

Uterus:

Uterus measures 8.0 x 3.7 x 5.5 cm. Anteverted. Shows homogenous myometrial echoes. No focal lesion. Endometrium measures 10 mm. Cavity appears normal. Cervix: Appears normal. No focal lesion.



Patient Name	Mrs. Umadevi GB	Age / Sex	32 Y/F
Patient ID	910062078	Visit No.	1
Ref. By	Dr. Gopaldaswamy. G	Visit Date	25.03.2023

Ovaries:

Right ovary measures 3.6 x 1.8 x 3.7 cm. Volume : 12.5 cc

Right ovary is enlarged and shows multiple small peripherally located cysts of sizes between 3-8 mm with central echogenic stroma - S/o Right Polycystic ovary.

Left ovary measures 3.2 x 1.8 x 3.0 cm. Volume : 9.2 cc

Appears normal in size and echotexture

P.O.D: No free fluid in POD.

Retroperitoneum:

Aorta and IVC appears normal. No obvious para aortic lymphadenopathy.

No free fluid in peritoneal cavity. Pleural spaces appeared normal.

Impression:

➤ **Right Polycystic Ovary**

--- Suggested Hormonal correlation

Dr.R.Narmadha, DMRD
Consultant Radiologist
Reg no : 93293

Note: This investigation has its own limitation. Hence sonographic findings should be correlated with clinical features and with further investigations. Not for medico legal purpose.

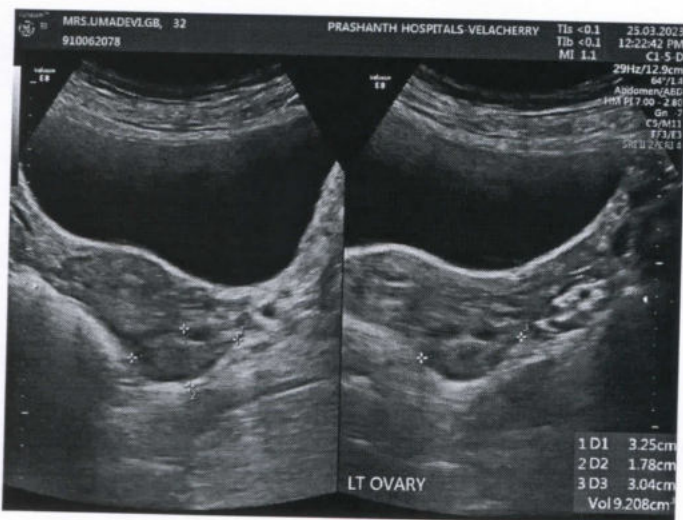
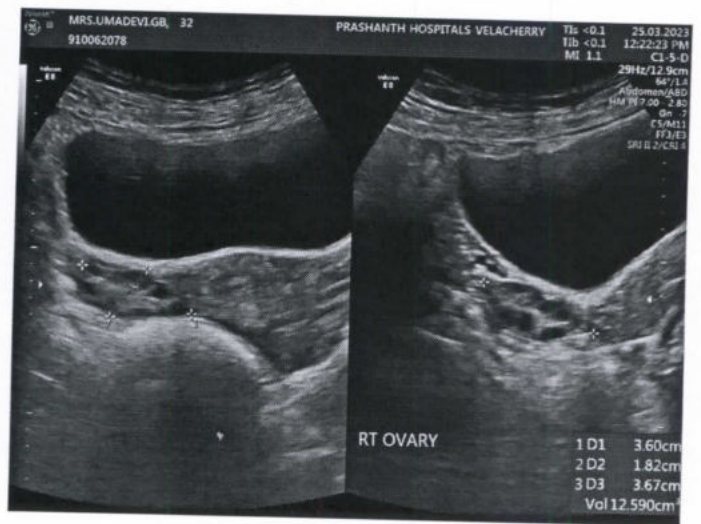





PRASHANTH HOSPITALS

NAME : MRS.UMADEVI GB
OP NO : 912303254061

AGE/SEX : 32 Y/Female

CONSULTANT : .

UHID : 910062078

LAB ID : 9121175447

Request Date : 25/03/2023 08:33:03

Report Date : 25/03/2023

DEPARTMENT OF CARDIOLOGY

INVESTIGATION : 2D ECHO/TMT

LV MEASUREMENTS

AO	29 mm	IVS	09/10 mm
LA	28 mm	LVPW	07/09 mm
LVID (ED)	40 mm	EF	68 %
LVID (ES)	23 mm	FS	37 %

MORPHOLOGICAL DATA

MITRAL VALVE :

AML : NORMAL
PML : NORMAL
CHORDAE : NORMAL
AORTIC VALVE : NORMAL
TRICUSPID VALVE : NORMAL
PULMONARY VALVE : NORMAL
ATRIA : NORMAL
RIGHT VENTRICLE : NORMAL FUNCTION (TAPSE : 2.1 cm)
THROMBOSIS : NIL
INTER ATRIAL SEPTUM : INTACT
INTER VENTRICULAR SEPTUM : INTACT
AORTA : NORMAL
PULMONARY ARTERY : NORMAL
PERICARDIUM:- : NORMAL

DOPPLER DATA :

NORMAL E/A RATIO AT MITRAL INFLOW
MITRAL VALVE : TRIVIAL MR, E : 82 cm/s A : 54 cm/s
E/E' : 8.1 cm/s S' : 7.5 cm/s
AORTIC VALVE : NO AR , NO AS, VEL: 109 cm/s
PULMONARY VALVE : NO PR, NO PS, VEL : 89 cm/s
TRICUSPID VALVE : TRIVIAL TR / NO PAH / TRPG : 19 mmHg



PRASHANTH HOSPITALS

IMPRESSION:

- * NO REGIONAL WALL MOTION ABNORMALITY
- * NORMAL LV DIMENSIONS WITH NORMAL LV SYSTOLIC AND DIASTOLIC FUNCTION (LVEF : 68 %)
- * NORMAL RIGHT VENTRICLE FUNCTION (TAPSE: 2.1 cm)
- * NO PERICARDIAL EFFUSION
- * NO EVIDENCE OF CLOT OR VEGETATION

DONE BY :KALPANA M
Sr ECHO TECHNOLOGIST

DR.K.DHAMODARAN.,MD.,DM.,FNB.,FESC.,FSCAI
Sr. CONSULTANT INTERVENTIONAL CARDIOLOGIST

DR.M.KATHIRESAN.,MD.,DM.,FNB,FESC.,FSCAI
Sr. CONSULTANT INTERVENTIONAL CARDIOLOGIST

DR.SIVAKUMAR.,MD.,DNB.,FNB
Sr. CONSULTANT INTERVENTIONAL CARDIOLOGIST

DR.D.SHANMUGA SUNDARAM,MD.,DNB (Cardio)
Sr. CONSULTANT INTERVENTIONAL CARDIOLOGIST
(DK HEART CARE TEAM)



Patient Name	Mrs. Umadevi GB	Age / Sex	32 Y/F
Patient ID	910062078	Visit No.	1
Ref. By	Dr. Gopaldaswamy. G	Visit Date	25.03.2023

SONOMAMMOGRAPHY

Real time B-Mode sonography of Both Breasts and Axilla done.

Clinical History: Screening for breast disease

RIGHT BREAST:

Multiple well defined hypoechoic lesions are seen right breast measures as follows:

1. 0.9 x 0.7 cm – 10' O clock position
2. 1.3 x 0.9 cm - 11' O clock position
3. 1.0 x 0.7 cm - 12' O clock position
4. 1.7 x 1.0 cm - 4' O clock position
5. 1.6 x 0.9 cm, 1.1 x 1.0 cm & 1.2 x 0.9 cm - 8' O clock position

Another well defined calcified lesion measuring 1.5 x 0.7 cm is seen at 5' O clock position of the right breast. No abnormal internal vascularity.

Rest of the breast parenchyma appeared normal.
Retromammary area and Nipple appeared normal.

LEFT BREAST:

A well defined hypoechoic lesion measuring 3.5 x 2.0 cm is seen at 11' O clock position. and shows internal vascularity.

Rest of the breast parenchyma appeared normal.
Retromammary area and Nipple appeared normal.

Left axilla appeared normal. No enlarged lymph nodes seen.

Impression:

- MULTIPLE WELL DEFINED HYPOECHOIC LESIONS IN THE RIGHT BREAST
--- PROBABLY FIBROADENOMAS
- WELL DEFINED CALCIFIED LESION IN RIGHT BREAST WITH INTERNAL VASCULARITY --- CALCIFIED FIBROADENOMA
- WELL DEFINED HYPOECHOIC LESION IN LEFT BREAST
--- PROBABLY FIBROADENOMA

Dr. R. Narmadha, DMRD

Consultant Radiologist

Reg no : 93293

Note: This investigation has its own limitation. Hence sonographic findings should be correlated with clinical features and with further investigations. Not for medico legal purpose.

A Unit of PRASHANTH FERTILITY RESEARCH CENTRE PVT. LTD.

No. 36 & 36A, Velachery Main Road, Velachery, Chennai - 600 042. ☎ 04 42 2222 2222



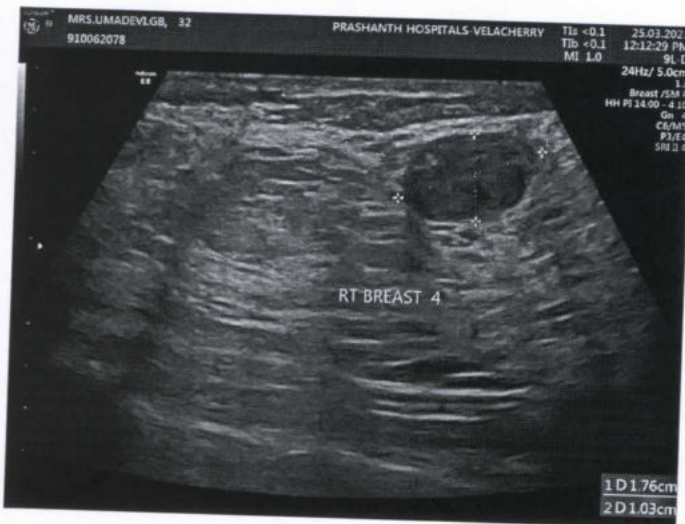





EYE CHECK-UP REPORT

NAME : Mrs. Umadevi

DATE : 25/03/23

AGE /SEX : 32/F

UHD NUM : 910062078

Chief complaints : Regular eye check up

Past history : —

Systemic Diseases : —

DISTANCE VISION :

WITH OUT GLASS : 6/9(P)st, N6 6/9, N6

WITH GLASS : 6/9, N6 6/6(P), N6

COLOR VISION : NORMAL / ABNORMAL

GLASS PRESCRIPTION :

EYE	SPH	CYL	AXIS	V/A	SPH	CYL	AXIS	V/A
DISTANCE	— 1.00	—	—	6/6	— 1.00	—	—	6/6
ADD	—	—	—	N6	—	—	—	N6

ANTERIOR SEGMENT :
CORNEA & LENS : BE WNL

REMARK : CONTINUE WITH SAME GLASSE

ROUTINE CHECK UP AFTER 6/12 MONTH ✓

FUNDUSCOPY ONCE A YEAR

OPTOMETRIST