

**PATIENT NAME : SWATHY S MADHAVAN**
**REF. DOCTOR : DR. MEDIWHEEL**
**CODE/NAME & ADDRESS : CA00010147 -**

 MEDIWHEEL ARCOFEMI HEALTHCARE LIMITED  
 F701A, LADO SARAI, NEW DELHI,SOUTH DELHI,  
 DELHI,  
 SOUTH DELHI 110030  
 8800465156

**ACCESSION NO : 4053XA001961**
**PATIENT ID : SWATF0611904053**
**CLIENT PATIENT ID:**
**ABHA NO :**
**AGE/SEX : 33 Years Female**
**DRAWN :**
**RECEIVED : 17/01/2024 08:26:55**
**REPORTED : 20/01/2024 02:34:46**

Test Report Status	Final	Results	Biological Reference Interval	Units
--------------------	-------	---------	-------------------------------	-------

**MEDIWHEEL HEALTH CHECKUP BELOW 40(F)TMT**
**TREADMILL TEST**

TREADMILL TEST COMPLETED

**OPHTHAL**

OPTHAL COMPLETED

**PHYSICAL EXAMINATION**

PHYSICAL EXAMINATION COMPLETED

  
**DR.INDUSARATH.S , MBBS, MD,**  
**DNB ( Reg.No:41964 )**  
**CONSULTANT PATHOLOGIST**

View Details



View Report

**PERFORMED AT :**

DDRC AGILUS PATHLABS LIMITED

 KANNUR  
 KERALA, INDIA  
 Tel : 93334 93334  
 Email : customercare.ddrc@agilus.in

**Patient Ref. No. 666000007520705**

**PATIENT NAME : SWATHY S MADHAVAN**

**REF. DOCTOR : DR. MEDIWHEEL**

**CODE/NAME & ADDRESS :** CA00010147 -  
 MEDIWHEEL ARCOFEMI HEALTHCARE LIMITED  
 F701A, LADO SARAI, NEW DELHI,SOUTH DELHI,  
 DELHI,  
 SOUTH DELHI 110030  
 8800465156

**ACCESSION NO :** **4053XA001961**  
**PATIENT ID :** SWATF0611904053  
**CLIENT PATIENT ID:**  
**ABHA NO :**

**AGE/SEX :** 33 Years Female  
**DRAWN :**  
**RECEIVED :** 17/01/2024 08:26:55  
**REPORTED :** 20/01/2024 02:34:46

Test Report Status	Final	Results	Units
--------------------	-------	---------	-------

**MEDIWHEEL HEALTH CHECKUP BELOW 40(F)TMT**

**ECG WITH REPORT**

**REPORT**

**COMPLETED**

**USG ABDOMEN AND PELVIS**

**REPORT**

**COMPLETED**

**CHEST X-RAY WITH REPORT**

**REPORT**

**COMPLETED**

**HAEMATOLOGY**

**MEDIWHEEL HEALTH CHECKUP BELOW 40(F)TMT**

**GLYCOSYLATED HEMOGLOBIN(HBA1C), EDTA WHOLE BLOOD**

HBA1C 5.0 Normal : 4.0 - 5.6%  
 Non-diabetic level : < 5.7%.  
 Diabetic : >6.5%

Glycemic control goal  
 More stringent goal : < 6.5 %.  
 General goal : < 7%.  
 Less stringent goal : < 8%.

Glycemic targets in CKD :-  
 If eGFR > 60 : < 7%.  
 If eGFR < 60 : 7 - 8.5%.

MEAN PLASMA GLUCOSE 96.8 < 116.0 mg/dL

**SREENA A**  
**LAB TECHNOLOGIST**

**DR.INDUSARATH.S , MBBS, MD,**  
**DNB ( Reg.No:41964 )**  
**CONSULTANT PATHOLOGIST**

**DR.HARI SHANKAR, MBBS MD**  
**(Reg No - TCMC:62092)**  
**HEAD - Biochemistry & Immunology**



View Details



View Report

**PERFORMED AT :**  
 DDRC AGILUS PATHLABS LIMITED

KANNUR  
 KERALA, INDIA  
 Tel : 93334 93334  
 Email : customercare.ddrc@agilus.in



**Patient Ref. No. 666000007520705**

PATIENT NAME : SWATHY S MADHAVAN

REF. DOCTOR : DR. MEDIWHEEL

CODE/NAME & ADDRESS : CA00010147 -  
MEDIWHEEL ARCOFEMI HEALTHCARE LIMITED  
F701A, LADO SARAI, NEW DELHI,SOUTH DELHI,  
DELHI,  
SOUTH DELHI 110030  
8800465156

ACCESSION NO : **4053XA001961**  
PATIENT ID : SWATF0611904053  
CLIENT PATIENT ID:  
ABHA NO :

AGE/SEX : 33 Years Female  
DRAWN :  
RECEIVED : 17/01/2024 08:26:55  
REPORTED : 20/01/2024 02:34:46

Test Report Status	Final	Results	Units
--------------------	-------	---------	-------

**BLOOD COUNTS,EDTA WHOLE BLOOD**

HEMOGLOBIN	12.9	12.0 - 15.0	g/dL
RED BLOOD CELL COUNT	4.53	3.8 - 4.8	mil/ $\mu$ L
WHITE BLOOD CELL COUNT	7.53	4.0 - 10.0	thou/ $\mu$ L
PLATELET COUNT	301	150 - 410	thou/ $\mu$ L

**RBC AND PLATELET INDICES**

HEMATOCRIT	38.9	36 - 46	%
MEAN CORPUSCULAR VOL	86.0	83 - 101	fL
MEAN CORPUSCULAR HGB.	28.6	27.0 - 32.0	pg
MEAN CORPUSCULAR HEMOGLOBIN CONCENTRATION	33.2	31.5 - 34.5	g/dL
RED CELL DISTRIBUTION WIDTH	12.9	11.6 - 14.0	%
MENTZER INDEX	19.0		
MEAN PLATELET VOLUME	8.8	6.8 - 10.9	fL

**WBC DIFFERENTIAL COUNT**

SEGMENTED NEUTROPHILS	65	40 - 80	%
LYMPHOCYTES	29	20 - 40	%
MONOCYTES	2	2 - 10	%
EOSINOPHILS	3	1 - 6	%
BASOPHILS	1	0 - 2	%
ABSOLUTE NEUTROPHIL COUNT	4.89	2.0 - 7.0	thou/ $\mu$ L
ABSOLUTE LYMPHOCYTE COUNT	2.18	1 - 3	thou/ $\mu$ L
ABSOLUTE MONOCYTE COUNT	<b>0.15 Low</b>	0.20 - 1.00	thou/ $\mu$ L
ABSOLUTE EOSINOPHIL COUNT	0.23	0.02 - 0.50	thou/ $\mu$ L
NEUTROPHIL LYMPHOCYTE RATIO (NLR)	2.2		



SREENA A  
LAB TECHNOLOGIST



DR.INDUSARATH.S , MBBS, MD,  
DNB ( Reg.No:41964 )  
CONSULTANT PATHOLOGIST



DR.HARI SHANKAR, MBBS MD  
(Reg No - TCMC:62092)  
HEAD - Biochemistry &  
Immunology



View Details



View Report

PERFORMED AT :  
DDRC AGILUS PATHLABS LIMITED

KANNUR  
KERALA, INDIA  
Tel : 93334 93334  
Email : customercare.ddrc@agilus.in



Patient Ref. No. 66600007520705

PATIENT NAME : SWATHY S MADHAVAN

REF. DOCTOR : DR. MEDIWHEEL

CODE/NAME &amp; ADDRESS : CA00010147 -

MEDIWHEEL ARCOFEMI HEALTHCARE LIMITED  
F701A, LADO SARAI, NEW DELHI, SOUTH DELHI,  
DELHI,  
SOUTH DELHI 110030  
8800465156

ACCESSION NO : 4053XA001961

PATIENT ID : SWATF0611904053

CLIENT PATIENT ID:

ABHA NO :

AGE/SEX : 33 Years Female

DRAWN :

RECEIVED : 17/01/2024 08:26:55

REPORTED : 20/01/2024 02:34:46

Test Report Status	Final	Results	Units
--------------------	-------	---------	-------

**ERYTHROCYTE SEDIMENTATION RATE (ESR), EDTA BLOOD**

SEDIMENTATION RATE (ESR)	34 High	0 - 20	mm at 1 hr
--------------------------	---------	--------	------------

**SUGAR URINE - POST PRANDIAL**

SUGAR URINE - POST PRANDIAL	NOT DETECTED	NOT DETECTED
-----------------------------	--------------	--------------

**SUGAR URINE - FASTING**

SUGAR URINE - FASTING	NOT DETECTED	NOT DETECTED
-----------------------	--------------	--------------

**IMMUNOHAEMATOLOGY****MEDIWHEEL HEALTH CHECKUP BELOW 40(F)TMT****ABO GROUP & RH TYPE, EDTA WHOLE BLOOD**

ABO GROUP	TYPE B
RH TYPE	POSITIVE

&lt;b&gt;Interpretation(s)&lt;/b&gt;

ABO GROUP & RH TYPE, EDTA WHOLE BLOOD-Blood group is identified by antigens and antibodies present in the blood. Antigens are protein molecules found on the surface of red blood cells. Antibodies are found in plasma. To determine blood group, red cells are mixed with different antibody solutions to give A,B,O or AB.

Disclaimer: "Please note, as the results of previous ABO and Rh group (Blood Group) for pregnant women are not available, please check with the patient records for availability of the same."

The test is performed by both forward as well as reverse grouping methods.

**BIO CHEMISTRY**

**DR.HARI SHANKAR, MBBS MD**  
(Reg No - TCMC:62092)  
HEAD - Biochemistry &  
Immunology



**JINSHA KRISHNAN**  
LAB TECHNOLOGIST



**DR.INDUSARATH.S , MBBS, MD,**  
DNB ( Reg.No:41964 )  
CONSULTANT PATHOLOGIST



View Details



View Report

**PERFORMED AT :**

DDRC AGILUS PATHLABS LIMITED

KANNUR  
KERALA, INDIA  
Tel : 93334 93334  
Email : customercare.ddrc@agilus.in



Patient Ref. No. 66600007520705

**PATIENT NAME : SWATHY S MADHAVAN**

**REF. DOCTOR : DR. MEDIWHEEL**

<b>CODE/NAME &amp; ADDRESS :</b> CA00010147 - MEDIWHEEL ARCOFEMI HEALTHCARE LIMITED F701A, LADO SARAI, NEW DELHI,SOUTH DELHI, DELHI, SOUTH DELHI 110030 8800465156	<b>ACCESSION NO :</b> <b>4053XA001961</b>	<b>AGE/SEX :</b> 33 Years Female
	<b>PATIENT ID :</b> SWATF0611904053	<b>DRAWN :</b>
	<b>CLIENT PATIENT ID:</b>	<b>RECEIVED :</b> 17/01/2024 08:26:55
	<b>ABHA NO :</b>	<b>REPORTED :</b> 20/01/2024 02:34:46

Test Report Status	Final	Results	Units
--------------------	-------	---------	-------

**MEDIWHEEL HEALTH CHECKUP BELOW 40(F)TMT**

**BLOOD UREA NITROGEN (BUN), SERUM**

BLOOD UREA NITROGEN 8 Adult(<60 yrs) : 6 to 20 mg/dL

**BUN/CREAT RATIO**

BUN/CREAT RATIO 13 5.00 - 15.00

**CREATININE, SERUM**

CREATININE 0.60 18 - 60 yrs : 0.6 - 1.1 mg/dL

**GLUCOSE, POST-PRANDIAL, PLASMA**

GLUCOSE, POST-PRANDIAL, PLASMA 113  
 Diabetes Mellitus : > or = 200. mg/dL  
 Impaired Glucose tolerance/  
 Prediabetes : 140 - 199.  
 Hypoglycemia : < 55.

**GLUCOSE FASTING,FLUORIDE PLASMA**

FBS (FASTING BLOOD SUGAR) 91  
 Diabetes Mellitus : > or = 126. mg/dL  
 Impaired fasting Glucose/  
 Prediabetes : 101 - 125.  
 Hypoglycemia : < 55.

**LIVER FUNCTION TEST WITH GGT**

BILIRUBIN, TOTAL 0.70 General Range : < 1.1 mg/dL  
 BILIRUBIN, DIRECT 0.17 General Range : < 0.3 mg/dL  
 BILIRUBIN, INDIRECT 0.53 0.00 - 0.90 mg/dL

**DR.HARI SHANKAR, MBBS MD**  
 (Reg No - TCMC:62092)  
 HEAD - Biochemistry &  
 Immunology

**JINSHA KRISHNAN**  
 LAB TECHNOLOGIST



View Details



View Report

**PERFORMED AT :**  
 DDRC AGILUS PATHLABS LIMITED

KANNUR  
 KERALA, INDIA  
 Tel : 93334 93334  
 Email : customercare.ddrc@agilus.in



**Patient Ref. No. 666000007520705**

**PATIENT NAME : SWATHY S MADHAVAN**

**REF. DOCTOR : DR. MEDIWHEEL**

**CODE/NAME & ADDRESS :** CA00010147 -  
MEDIWHEEL ARCOFEMI HEALTHCARE LIMITED  
F701A, LADO SARAI, NEW DELHI, SOUTH DELHI,  
DELHI,  
SOUTH DELHI 110030  
8800465156

**ACCESSION NO :** 4053XA001961  
**PATIENT ID :** SWATF0611904053  
**CLIENT PATIENT ID:**  
**ABHA NO :**

**AGE/SEX :** 33 Years Female  
**DRAWN :**  
**RECEIVED :** 17/01/2024 08:26:55  
**REPORTED :** 20/01/2024 02:34:46

Test Report Status	Final	Results	Units
TOTAL PROTEIN		7.5	Ambulatory : 6.4 - 8.3 Recumbant : 6 - 7.8 g/dL
ALBUMIN		4.3	20-60yrs : 3.5 - 5.2 g/dL
GLOBULIN		3.2	General Range : 2 - 3.5 Premature Neonates : 0.29 - 1.04 g/dL
ALBUMIN/GLOBULIN RATIO		1.4	1.0 - 2.0 RATIO
ASPARTATE AMINOTRANSFERASE (AST/SGOT)		15	Adults : < 33 U/L
ALANINE AMINOTRANSFERASE (ALT/SGPT)		16	Adults : < 34 U/L
ALKALINE PHOSPHATASE		77	Adult(<60yrs) : 35 - 105 U/L
GAMMA GLUTAMYL TRANSFERASE (GGT)		11	Adult(female) : < 40 U/L

**TOTAL PROTEIN, SERUM**

TOTAL PROTEIN 7.5 Ambulatory : 6.4 - 8.3 Recumbant : 6 - 7.8 g/dL

**URIC ACID, SERUM**

URIC ACID 4.1 Adults : 2.4-5.7 mg/dL

**BIOCHEMISTRY - LIPID**

**MEDIWHEEL HEALTH CHECKUP BELOW 40(F)TMT**

**LIPID PROFILE, SERUM**

CHOLESTEROL 189 Desirable : < 200 mg/dL  
Borderline : 200-239  
High : >or= 240

TRIGLYCERIDES 111 Normal : < 150 mg/dL  
High : 150-199  
Hypertriglyceridemia : 200-499  
Very High : > 499

**DR. HARI SHANKAR, MBBS MD**  
(Reg No - TCMC:62092)  
**HEAD - Biochemistry & Immunology**

**JINSHA KRISHNAN**  
**LAB TECHNOLOGIST**



View Details



View Report

**PERFORMED AT :**  
DDRC AGILUS PATHLABS LIMITED

KANNUR  
KERALA, INDIA  
Tel : 93334 93334  
Email : customercare.ddrc@agilus.in



**PATIENT NAME : SWATHY S MADHAVAN**

**REF. DOCTOR : DR. MEDIWHEEL**

**CODE/NAME & ADDRESS :** CA00010147 -  
MEDIWHEEL ARCOFEMI HEALTHCARE LIMITED  
F701A, LADO SARAI, NEW DELHI,SOUTH DELHI,  
DELHI,  
SOUTH DELHI 110030  
8800465156

**ACCESSION NO :** 4053XA001961  
**PATIENT ID :** SWATF0611904053  
**CLIENT PATIENT ID:**  
**ABHA NO :**

**AGE/SEX :** 33 Years Female  
**DRAWN :**  
**RECEIVED :** 17/01/2024 08:26:55  
**REPORTED :** 20/01/2024 02:34:46

Test Report Status	Final	Results	Units
HDL CHOLESTEROL		57	mg/dL
LDL CHOLESTEROL, DIRECT		126	mg/dL
		General range : 40-60	
		Optimum : < 100	
		Above Optimum : 100-129	
		Borderline High : 130-159	
		High : 160-189	
		Very High : >or= 190	
NON HDL CHOLESTEROL		<b>132 High</b>	mg/dL
		Desirable-Less than 130	
		Above Desirable-130-159	
		Borderline High-160-189	
		High-190-219	
		Very High- >or =220	
VERY LOW DENSITY LIPOPROTEIN CHOL/HDL RATIO		22.2	mg/dL
		3.3	
		</= 30.0	
		3.3 - 4.4 Low Risk	
		4.5 - 7.0 Average Risk	
		7.1 - 11.0 Moderate Risk	
		> 11.0 High Risk	
LDL/HDL RATIO		2.2	
		0.5-3 Desirable/Low risk	
		3.1-6 Borderline/Moderate risk	
		>6.0 High Risk	

**SPECIALISED CHEMISTRY - HORMONE**

**MEDIWHEEL HEALTH CHECKUP BELOW 40(F)TMT**

**THYROID PANEL, SERUM**

T3	101.30	Non-Pregnant Women	ng/dL
		80.0 - 200.0	
		Pregnant Women	
		1st Trimester:105.0 - 230.0	
		2nd Trimester:129.0 - 262.0	
		3rd Trimester:135.0 - 262.0	
T4	7.15	Non-Pregnant Women	µg/dl
		5.10 - 14.10	
		Pregnant Women	
		1st Trimester: 7.33 - 14.80	
		2nd Trimester: 7.93 - 16.10	

**JINSHA KRISHNAN**  
**LAB TECHNOLOGIST**

**DR.HARI SHANKAR, MBBS MD**  
**(Reg No - TCMC:62092)**  
**HEAD - Biochemistry & Immunology**



View Details



View Report

**PERFORMED AT :**  
DDRC AGILUS PATHLABS LIMITED

KANNUR  
KERALA, INDIA  
Tel : 93334 93334  
Email : customercare.ddrc@agilus.in



**Patient Ref. No. 66600007520705**

**PATIENT NAME : SWATHY S MADHAVAN**

**REF. DOCTOR : DR. MEDIWHEEL**

**CODE/NAME & ADDRESS :** CA00010147 -  
MEDIWHEEL ARCOFEMI HEALTHCARE LIMITED  
F701A, LADO SARAI, NEW DELHI,SOUTH DELHI,  
DELHI,  
SOUTH DELHI 110030  
8800465156

**ACCESSION NO :** 4053XA001961  
**PATIENT ID :** SWATF0611904053  
**CLIENT PATIENT ID:**  
**ABHA NO :**

**AGE/SEX :** 33 Years Female  
**DRAWN :**  
**RECEIVED :** 17/01/2024 08:26:55  
**REPORTED :** 20/01/2024 02:34:46

Test Report Status	Final	Results	Units
--------------------	-------	---------	-------

TSH 3RD GENERATION	3.020	3rd Trimester: 6.95 - 15.70 Non-Pregnant : 0.4 - 4.2	µIU/mL
		Pregnant Trimester-wise : 1st : 0.1 - 2.5 2nd : 0.2 - 3 3rd : 0.3 - 3	

**CLINICAL PATH - URINALYSIS**

**MEDIWHEEL HEALTH CHECKUP BELOW 40(F)TMT**

**PHYSICAL EXAMINATION, URINE**

COLOR	PALE YELLOW
APPEARANCE	CLEAR

**CHEMICAL EXAMINATION, URINE**

PH	8.0 High	4.7 - 7.5
SPECIFIC GRAVITY	1.015	1.003 - 1.035
PROTEIN	NOT DETECTED	NOT DETECTED
GLUCOSE	NOT DETECTED	NOT DETECTED
KETONES	NOT DETECTED	NOT DETECTED
BILIRUBIN	NOT DETECTED	NOT DETECTED
UROBILINOGEN	NORMAL	NORMAL

**MICROSCOPIC EXAMINATION, URINE**

RED BLOOD CELLS	NOT DETECTED	NOT DETECTED	/HPF
WBC	2-3	0-5	/HPF
EPITHELIAL CELLS	3-5	0-5	/HPF
CASTS	NOT DETECTED		

**SREENA A**  
LAB TECHNOLOGIST

**JINSHA KRISHNAN**  
LAB TECHNOLOGIST

**DR.INDUSARATH S**  
CONSULTANT PATHOLOGIST



View Details



View Report

**PERFORMED AT :**  
DDRC AGILUS PATHLABS LIMITED

KANNUR  
KERALA, INDIA  
Tel : 93334 93334  
Email : customercare.ddrc@agilus.in



**Patient Ref. No. 66600007520705**



**PATIENT NAME : SWATHY S MADHAVAN**

**REF. DOCTOR : DR. MEDIWHEEL**

**CODE/NAME & ADDRESS :** CA00010147 -  
 MEDIWHEEL ARCOFEMI HEALTHCARE LIMITED  
 F701A, LADO SARAI, NEW DELHI,SOUTH DELHI,  
 DELHI,  
 SOUTH DELHI 110030  
 8800465156

**ACCESSION NO :** 4053XA001961  
**PATIENT ID :** SWATF0611904053  
**CLIENT PATIENT ID:**  
**ABHA NO :**

**AGE/SEX :** 33 Years Female  
**DRAWN :**  
**RECEIVED :** 17/01/2024 08:26:55  
**REPORTED :** 20/01/2024 02:34:46

Test Report Status	Final	Results	Units
CRYSTALS		NOT DETECTED	
BACTERIA		NOT DETECTED	NOT DETECTED

**CLINICAL PATH - STOOL ANALYSIS**

**MEDIWHEEL HEALTH CHECKUP BELOW 40(F)TMT**

**PHYSICAL EXAMINATION,STOOL**

COLOUR	YELLOW		
CONSISTENCY	SEMI LIQUID		
MUCUS	ABSENT	NOT DETECTED	
VISIBLE BLOOD	ABSENT	ABSENT	

**MICROSCOPIC EXAMINATION,STOOL**

PUS CELLS	0-1		/hpf
RED BLOOD CELLS	NOT DETECTED	NOT DETECTED	/HPF
CYSTS	NOT DETECTED	NOT DETECTED	
OVA	NOT DETECTED		
FAT	ABSENT		
VEGETABLE CELLS	ABSENT		

**SREENA A**  
**LAB TECHNOLOGIST**

**DR.INDUSARATH S**  
**CONSULTANT PATHOLOGIST**



View Details



View Report

**PERFORMED AT :**  
 DDRC AGILUS PATHLABS LIMITED

KANNUR  
 KERALA, INDIA  
 Tel : 93334 93334  
 Email : customercare.ddrc@agilus.in



**Patient Ref. No. 66600007520705**

From:

DDRC AGILUS  
Kannur

To,

Medimheel

Respected Sir / Madam,

I, Swathy S. Madhavan not willing to do  
chest x-ray due to personal reasons.

Yours faithfully,

Swathy S Madhavan

Signature: 

 ഭാരത സർക്കാർ  
 Government of India  
 സ്വാമി എസ് മാധവൻ  
 Swamy S Madhavan  
 ജന ലിംഗം: ടി.പി. (Female)  
 സ്ത്രീ (Female)





8086 2262 9465  
 എന്റെ ആധാർ, എന്റെ മെമ്പർഷിപ്പ്

90748 47560

  
 Dr. Swamy S. Madhavan



 Unique Identification Authority of India

വിലാസം: Address:  
 ചെമ്മന്നിയാട്, മാലപ്പുറം, D/O, Sethumadhavan, Vettathur,  
 ചെമ്മന്നിയാട്, മാലപ്പുറം, Cheremanyode, Malappuram,  
 കേരളം, 679325. Kerala, 679325.

8086 2262 9465



Standard	L I	L II	L III	L III Inspiration
	<p data-bbox="369 379 840 427">ID: 17-01-2024 04:28:52 PM</p>  <p data-bbox="369 878 1243 927">0.5-100Hz AC50 25mm/s 10mm/mV ♥86 V1.0 SEMIP V1.7</p> <p data-bbox="302 921 470 957">A<sub>1</sub>W CE</p>			

ID:  
SWATHY S MADHAVAN  
Female mmHg  
33Years cm kg



*Within normal limits*

HR : 85 bpm  
P : 102 ms  
PR : 155 ms  
QRS : 103 ms  
QT/QTc : 375/447 ms  
P/QRS/T : 55/23/39  
RV5/SV1 : 1.375/0.659 mV

A:W CE

Dr. INDUSARATH. S MBBS, MD, DNB  
Reg. No: 41964  
DDRC Agilus Pathlabs Limited, Kannur

V1

V2

V3

V4

V6

Standard



• Any disorders of Urinary System?

Y/N

• Any disorder of the Eyes, Ears, Nose, Throat or Mouth & Skin

Y/N

### FOR FEMALE CANDIDATES ONLY

a. Is there any history of diseases of breast/genital organs?

Y/N

d. Do you have any history of miscarriage/abortion or MTP

Y/N

b. Is there any history of abnormal PAP Smear/Mammogram/USG of Pelvis or any other tests? (If yes attach reports)

Y/N

e. For Parous Women, were there any complication during pregnancy such as gestational diabetes, hypertension etc

Y/N

c. Do you suspect any disease of Uterus, Cervix or Ovaries?

Y/N

f. Are you now pregnant? If yes, how many months?

Y/N

### CONFIDENTIAL COMMENTS FROM MEDICAL EXAMINER

➤ Was the examinee co-operative?

Y/N

➤ Is there anything about the examinee's health, lifestyle that might affect him/her in the near future with regard to his/her job?

Y/N

➤ Are there any points on which you suggest further information be obtained?

Y/N

➤ Based on your clinical impression, please provide your suggestions and recommendations below:

.....  
.....

➤ Do you think he/she is MEDICALLY FIT or UNFIT for employment.

*medically fit*

### MEDICAL EXAMINER'S DECLARATION

I hereby confirm that I have examined the above individual after verification of his/her identity and the findings stated above are true and correct to the best of my knowledge.

Name & Signature of the Medical Examiner :

Seal of Medical Examiner :

Dr. INDUSARATH. S MBBS, MD, DNB  
Reg. No: 41964  
DDRC Agilus Pathlabs Limited, Kannur

Name & Seal of DDRC SRL Branch :



Date & Time :



### DDRC SRL Diagnostics Limited

Corp. Office: DDRC SRL Tower, G-131, Panampilly Nagar, Ernakulam - 682 036  
Ph No. 0484-2318223, 2318222, e-mail: info@ddrcsrl.com, web: www.ddrcsrl.com

Regd. Office: 4th Floor, Prime Square, Plot No.1, Gaiwadi Industrial Estate, S.V. Road, Goregaon (West), Mumbai - 400062.

If the examinee is suffering from an acute life threatening situation, you may be obliged to disclose the result of the medical examination to the examinee.

1. Name of the examinee	:	Mr./Mrs./Ms. <u>Swathy S. madhavan</u>
2. Mark of Identification	:	(Mole/Scar/any other (specify location)) <u>made in forehead</u>
3. Age/Date of Birth	:	<u>22y, 6-11-1990</u> Gender: <u>DM</u>
4. Photo ID Checked	:	(Passport/Election Card/PAN Card/Driving Licence/Company ID)

**PHYSICAL DETAILS:**

a. Height <u>150</u> (cms)	b. Weight <u>60</u> (Kgs)	c. Girth of Abdomen <u>86</u> (cms)
d. Pulse Rate <u>72</u> (/Min)	e. Blood Pressure:	Systolic <u>110</u> Diastolic <u>80</u>
	1 <sup>st</sup> Reading	
	2 <sup>nd</sup> Reading	

**FAMILY HISTORY:**

Relation	Age if Living	Health Status	If deceased, age at the time and cause
Father	<u>65</u>	<u>Healthy</u>	
Mother	<u>54</u>	<u>"</u>	
Brother(s)	<u>30</u>	<u>"</u>	
Sister(s)			

**HABITS & ADDICTIONS:** Does the examinee consume any of the following?

Tobacco in any form	Sedative	Alcohol
<u>No</u>	<u>No</u>	<u>No</u>

**PERSONAL HISTORY**

- |   |   |
|---|---|
| a. Are you presently in good health and entirely free from any mental or Physical impairment or deformity. If No, please attach details. <u>Y/N</u> | c. During the last 5 years have you been medically examined, received any advice or treatment or admitted to any hospital? <u>Y/N</u> |
| b. Have you undergone/been advised any surgical procedure? <u>Y/N</u>   | d. Have you lost or gained weight in past 12 months? <u>Y/N</u>   |

LSCS - 7yr back  
Have you ever suffered from any of the following?

- |  |   |
|--|---|
| • Psychological Disorders or any kind of disorders of the Nervous System? <u>Y/N</u> | • Any disorder of Gastrointestinal System? <u>Y/N</u>                               |
| • Any disorders of Respiratory system? <u>Y/N</u>                                    | • Unexplained recurrent or persistent fever, and/or weight loss <u>Y/N</u>          |
| • Any Cardiac or Circulatory Disorders? <u>Y/N</u>                                   | • Have you been tested for HIV/HBsAg / HCV before? If yes attach reports <u>Y/N</u> |
| • Enlarged glands or any form of Cancer/Tumour? <u>Y/N</u>                           | • Are you presently taking medication of any kind? <u>Y/N</u>                       |
| • Any Musculoskeletal disorder? <u>Y/N</u>   |   |

n/o Spondylosis



## OPHTHALMOLOGY REPORT

TO WHOM-SO-EVER IT MAY CONCERN

This is to certify that I have examined **Mrs. SWATHY . S . MADHAVAN ,**  
 33 years Female on 17.01.2024 and her visual standards are as follows:

	<b>OD</b>	<b>OS</b>
UNCORRECTED DISTANCE VISUAL ACUITY	6/6	6/6
UNCORRECTED NEAR VISUAL ACUITY	N6	N6
COLOUR VISION	NORMAL	NORMAL

**NOTE:**

- NO HISTORY OF SPECS .
- NO RELEVANT MEDICAL HISTORY .
- NO H/O ALLERGY .

  
 SHEHZIYA V P  
 OPTOMETRIST

DATE : 17.01.2024





Name	Mrs. SWATHY S MADHAVAN	Age/Sex	33Y/Female
Ref: By:	Dr. MEDI WHEEL	Date	17.01.2024

### ULTRASOUND SCAN OF ABDOMEN AND PELVIS

(With relevant image copies)

**LIVER:** Normal in size and echotexture. No e/o focal parenchymal lesions / IHBD. PV, HV & IVC are within normal limits.

**GB:** Contracted.

**CBD:** Normal.

**PANCREAS:** Head and body visualized and are of normal size and echotexture. No e/o focal/diffuse parenchymal lesions/ductal dilatation/calculi. Tail cannot be visualized due to poor window.

**SPLEEN:** Normal in size and echotexture. Splenic vein shows normal diameter.

**KIDNEY'S:** Both kidneys are normal in size and echotexture. No e/o calculi/ hydronephrosis/ focal lesions/ perinephric collections.

**RIGHT KIDNEY:** Measures 103 x 35mms

**LEFT KIDNEY:** Measures 101 x 40mms

**UB:** Moderately distended, shows normal wall thickness. No e/o calculi/growth/diverticulae. Both UV junctions are within normal limits.

**UTERUS:** RV, measures 74 x 32 x 46mms. Normal in size and echotexture.

**EMT:** 7.5 mm, normal.

**OVARIES:** Both ovaries are normal in size and echotexture.

**RIGHT OVARY:** measures 27 x 15mms

**LEFT OVARY:** measures 31 x 17mms

**POD:** No free fluid.

No e/o intraperitoneal free fluid/ abdominal lymphadenopathy/ mass lesion.

### IMPRESSION

- > **NO SONOLOGICALLY DETECTED ABNORMALITY IN THE ABDOMEN AND PELVIS.**



**Dr. P. NIYAZI NASIR**  
**MBBS, DMRD**

*(Because of technical and technological limitation complete diagnosis cannot be assured on imaging sonography. Clinical correlation, consultation if required repeat imaging required in the event of controversies. This document is not for legal purposes).*

**Dr. P. NIYAZI NASIR, MBBS, DMRD**  
**REG. No. 41419**  
**CONSULTANT RADIOLOGIST**  
**DDRC Agilus Pathlabs Limited**  
**KANNUR**

# DDRC agilus Kannur

SWATHY : 17\_01\_2024\_15\_21\_14

20240117



DDRC agilus Kannur  
17\_01\_2024\_15\_21\_14  
20240117



# DDRC AGILUS DIAGNOSTICS PVT LTD, KANNUR

SWATHY S MADHAVAN (33 F)

ID: XA001961

Date: 17-Jan-24

Exec Time : 0 m 0 s

Stage Time : 0 m 12 s HR: 80 bpm

Protocol: Bruce

Stage: Supine

Speed: 0 mph

Grade: 0 %

(THR: 168 bpm)

B.P: 120 / 70

ST Level (mm) ST Slope (mV / s)

ST Level (mm) ST Slope (mV / s)

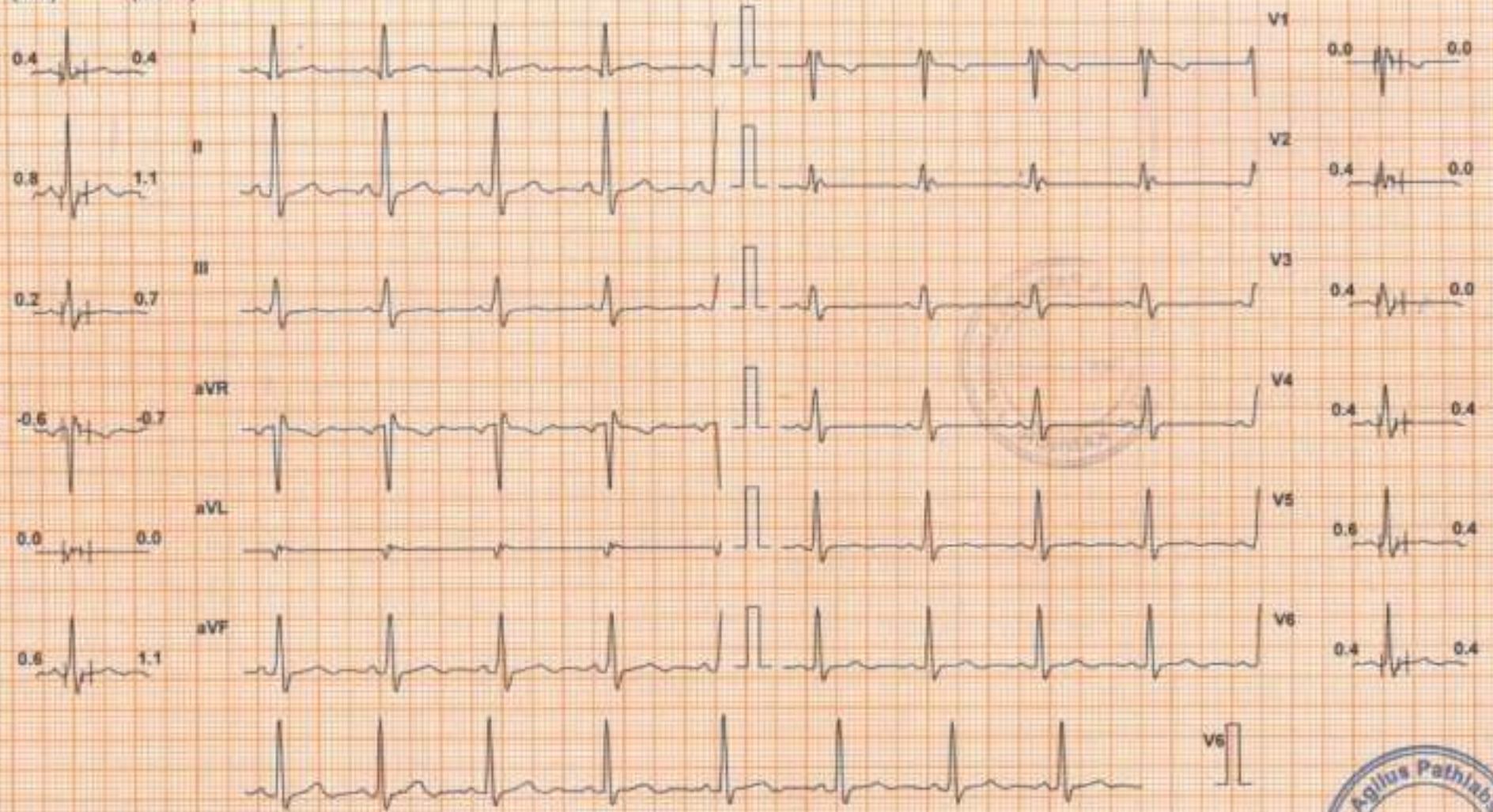

Chart Speed: 25 mm/sec  
Schwartz Spontaneous V x I

Filter: 35 Hz

Mains Fil: ON

Amp: 10 mm

PR - R - 50 ms

J - R - 80 ms

Post J - J + 50 ms

Linked Median



• No Invaluable Angina

• No H/o CRT and HFN

• No part H/o any cardiac illness

• Test terminated upon attaining THR





## DDRC AGILUS DIAGNOSTICS PVT LTD ,KANNUR

### Patient Details

Date: 17-Jan-24

Time: 16:03:27

Name: SWATHY S MADHAVAN ID: XA001961

Age: 33 y

Sex: F

Height: 151 cms

Weight: 60 Kg

### Interpretation

The patient exercised according to the Bruce protocol for 8 m 9 s achieving a work level of Max METS : 10.20. Resting heart rate initially 77 bpm, rose to a max. heart rate of 170 ( 91% of Pr.MHR ) bpm. Resting blood Pressure 120 / 70 mmHg, rose to a maximum blood pressure of 150 / 80 mmHg. No Inducible Angina.

- No significant ST changes  
- Test negative for inducible ischaemia

Dr. GEORGE THOMAS  
MD, FCSI, FIAB  
CARDIOLOGIST  
REG. 80514



Ref. Doctor: MEDIWHEEL

Doctor: \_\_\_\_\_

( Summary Report edited by user )



## DDRC AGILUS DIAGNOSTICS PVT LTD ,KANNUR

**Patient Details**                      Date: 17-Jan-24                      Time: 16:03:27  
**Name:** SWATHY S MADHAVAN    ID: XA001961  
**Age:** 33 y                                      Sex: F                                      Height: 151 cms.                      Weight: 60 Kg.  
**Clinical History:** Nil

**Medications:** Nil

### Test Details

**Protocol:** Bruce                      Pr.MHR: 187 bpm                      THR: 168 (90 % of Pr.MHR) bpm  
**Total Exec. Time:** 8 m 9 s                      Max. HR: 170 ( 91% of Pr.MHR )bpm                      Max. Mets: 10.20  
**Max. BP:** 150 / 80 mmHg                      Max. BP x HR: 25500 mmHg/min                      Min. BP x HR: 5390 mmHg/min  
**Test Termination Criteria:** Target HR attained.

### Protocol Details

Stage Name	Stage Time (min : sec)	Mets	Speed (mph)	Grade (%)	Heart Rate (bpm)	Max. BP (mm/Hg)	Max. ST Level (mm)	Max. ST Slope (mV/s)
Supine	0 : 41	1.0	0	0	77	120 / 70	-0.85 aVR	1.42 II
Standing	0 : 1	1.0	0	0	81	120 / 70	-0.85 aVR	1.42 II
1	3 : 0	4.6	1.7	10	120	120 / 70	-3.40 III	3.18 III
2	3 : 0	7.0	2.5	12	135	130 / 80	-1.49 V3	3.18 II
Peak Ex	2 : 9	10.2	3.4	14	170	140 / 80	-2.34 II	3.18 II
Recovery(1)	2 : 27	1.8	1	0	101	150 / 80	-1.27 aVR	3.89 II
Recovery(2)	2 : 8	1.0	0	0	86	120 / 80	-0.42 aVR	2.12 II
Recovery(3)	0 : 13	1.0	0	0	90	120 / 80	-0.42 aVR	1.42 II

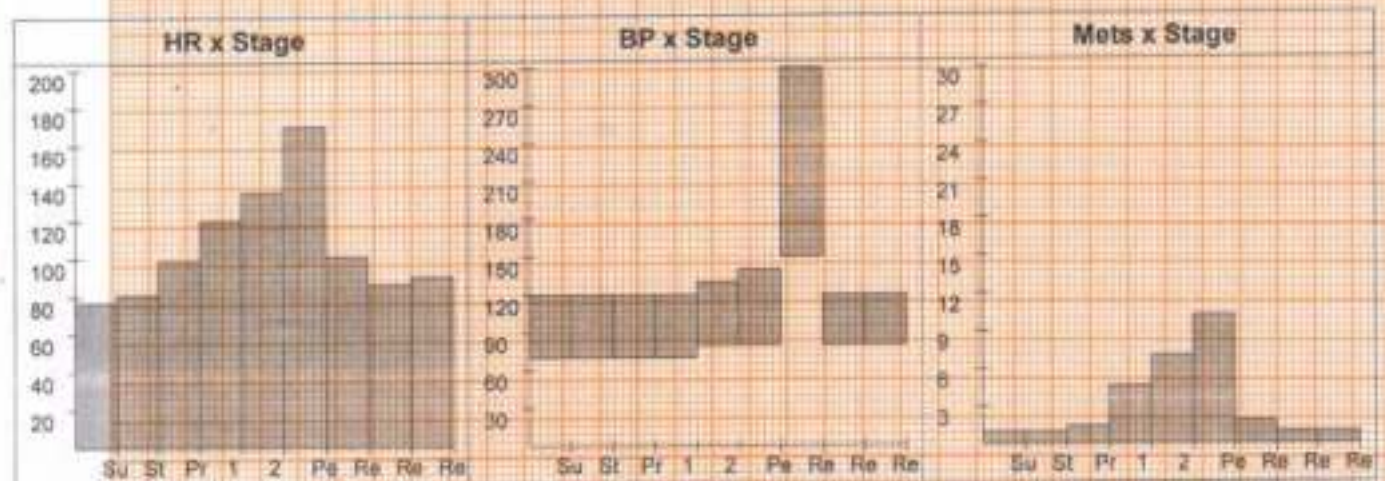



# DDRC AGILUS DIAGNOSTICS PVT LTD ,KANNUR

**SWATHY S MADHAVAN (33 F)**

ID: XA001961

Date: 17-Jan-24

Exec Time : 0 m 0 s

Stage Time : 0 m 12 s **HR: 80 bpm**

Protocol: Bruce

Stage: Supine

Speed: 0 mph

Grade: 0 %

(THR: 168 bpm)

B.P: 120 / 70



Chart Speed: 25 mm/sec  
Schiller Spindel V 47

Filter: 35 Hz

Main Filter ON

Amp: 10 mm

PR = R = 50 ms    J = R = 50 ms    PPR J = J = 50 ms

Linked Median



# DDRC AGILUS DIAGNOSTICS PVT LTD ,KANNUR

SWATHY S MADHAVAN (33 F)

ID: XA001961

Date: 17-Jan-24

Exec Time : 0 m 0 s

Stage Time : 0 m 0 s

HR: 81 bpm

Protocol: Bruce

Stage: Standing

Speed: 0 mph

Grade: 0 %

(THR: 168 bpm)

B.P: 120 / 70

ST Level (mm) ST Slope (mV / s)

ST Level (mm) ST Slope (mV / s)

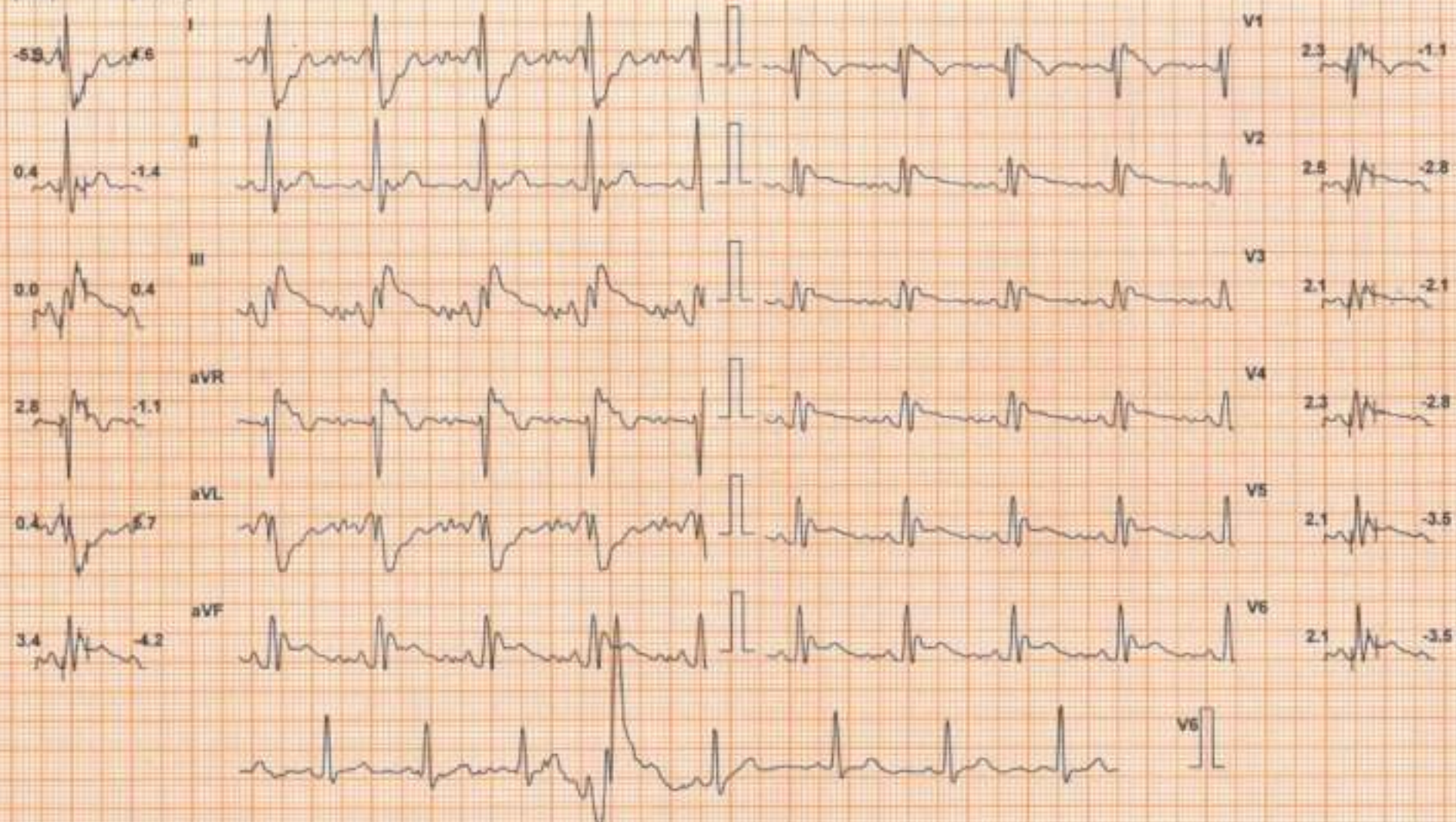

Chart Speed: 25 mm/sec  
Schiller Spender V47

Filter: 35 Hz

Mains Fil: ON

Amp: 10 mm

iso + R - 50 ms

J + R + 60 ms

Pos J = J + 60 ms

Linked Median



# DDRC AGILUS DIAGNOSTICS PVT LTD ,KANNUR

SWATHY S MADHAVAN (33 F)

ID: XA001961

Date: 17-Jan-24

Exec Time : 0 m 0 s

Stage Time : 0 m 11 s HR: 83 bpm

Protocol: Bruce

Stage: Pre Test

Speed: 0.5 mph

Grade: 0.5 %

(THR: 168 bpm)

B.P: 120 / 70

ST Level (mm) ST Slope (mV/s)

ST Level (mm) ST Slope (mV/s)

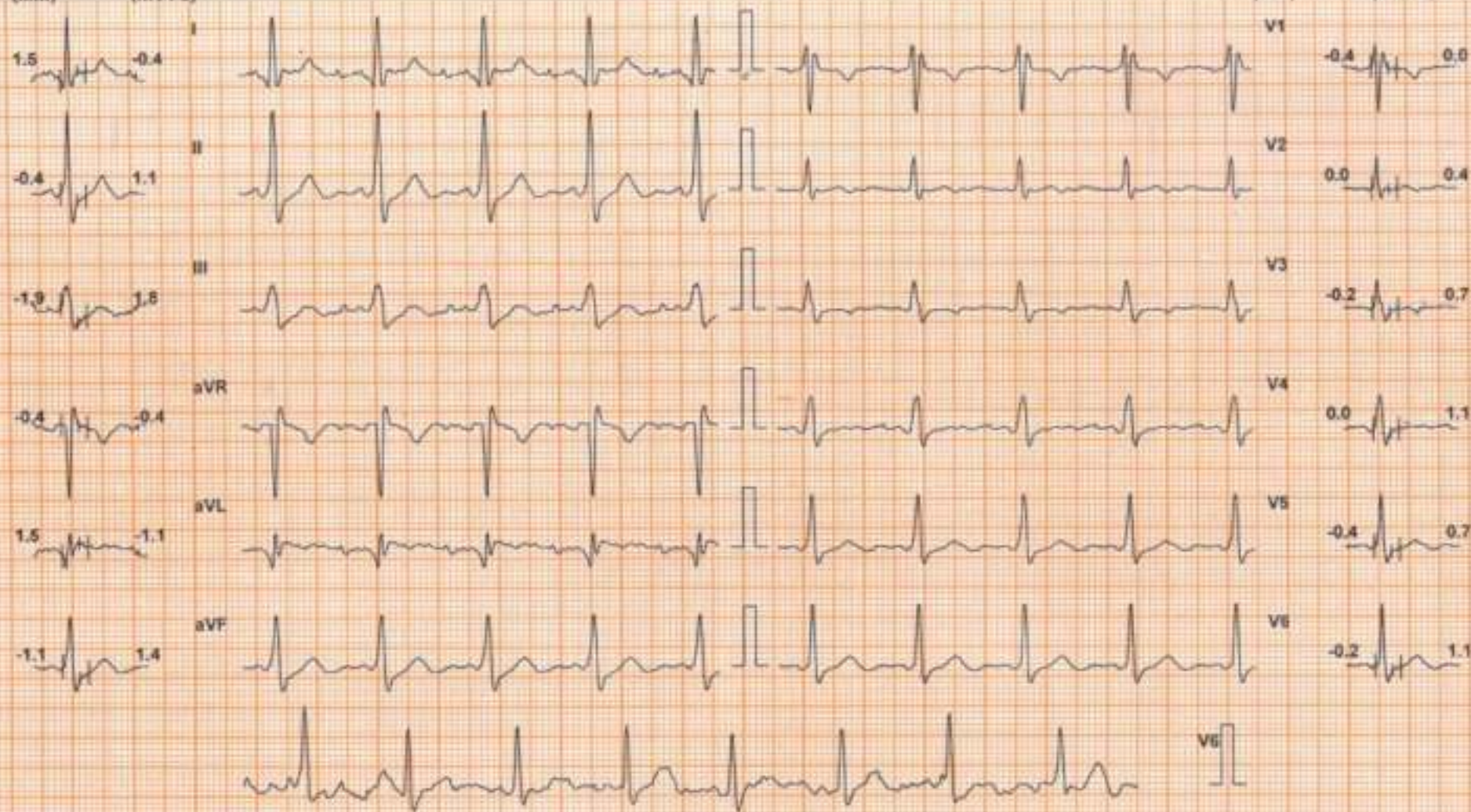

Chart Speed: 25 mm/sec  
Schüler Spindel V47

Filter: 35 Hz

Mains Fil. ON

Amp: 10 mm

Rs + R = 60 ms

J = R = 60 ms

Post J = J = 60 ms

Linked Median



# DDRC AGILUS DIAGNOSTICS PVT LTD ,KANNUR

SWATHY S MADHAVAN (33 F)

ID: XA001961

Date: 17-Jan-24

Exec Time : 2 m 54 s Stage Time : 2 m 54 s HR: 122 bpm

Protocol: Bruce

Stage: 1

Speed: 1.7 mph

Grade: 10 %

(THR: 168 bpm)

B.P: 120 / 70

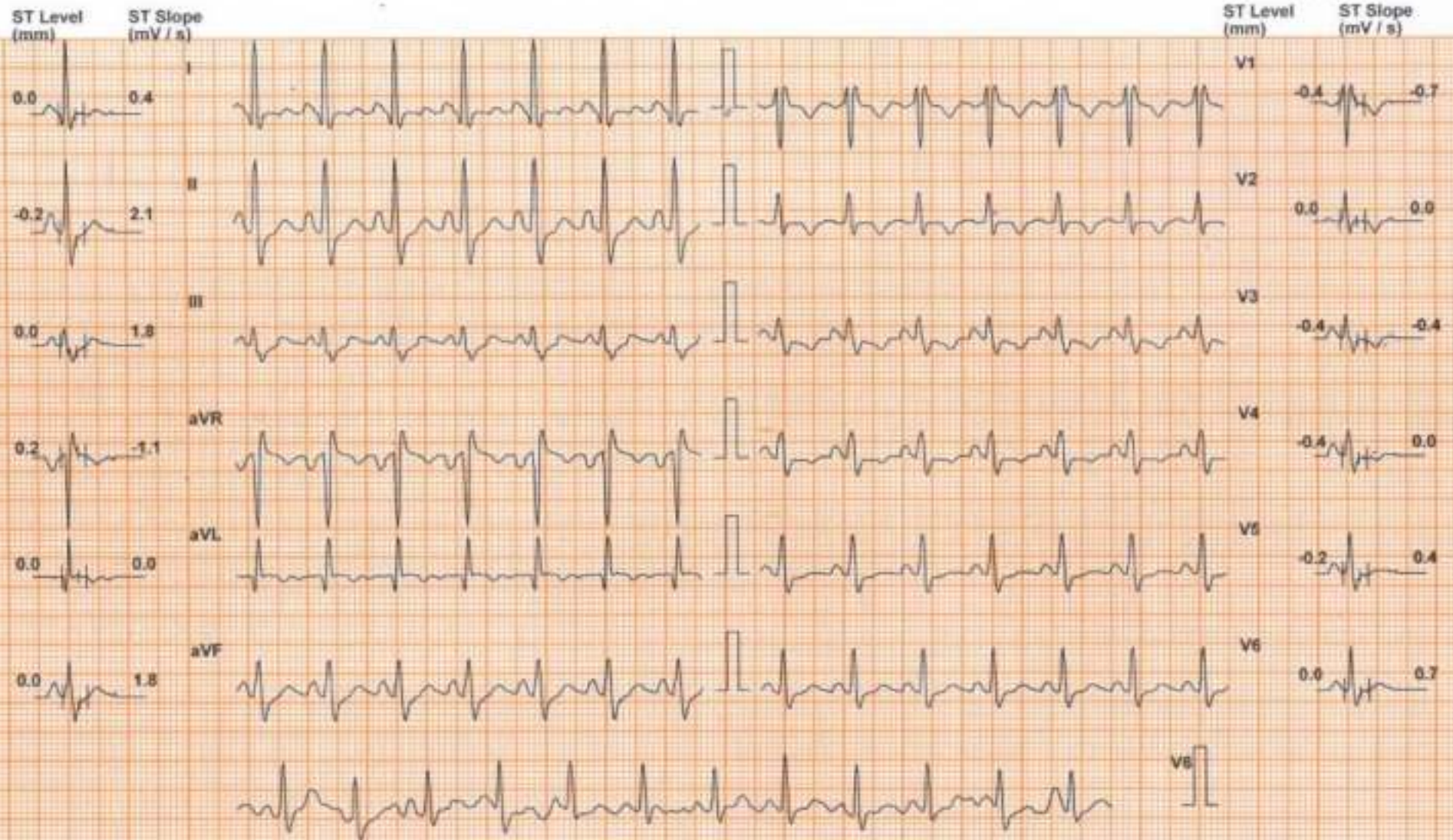

Chart Speed: 25 mm/sec

Filter: 35 Hz

Mains Filtr ON

Amp: 10 mm

PR - R = 60 ms

Q - R = 60 ms

Post J - J = 60 ms

Schiller Spandan V 4.7

Linked Median



# DDRC AGILUS DIAGNOSTICS PVT LTD ,KANNUR

SWATHY S MADHAVAN (33 F)

ID: XA001961

Date: 17-Jan-24

Exec Time : 5 m 54 s

Stage Time : 2 m 54 s

HR: 137 bpm

Protocol: Bruce

Stage: 2

Speed: 2.5 mph

Grade: 12 %

(THR: 168 bpm)

B.P: 130 / 80

ST Level  
(mm)

ST Slope  
(mV / s)

ST Level  
(mm)

ST Slope  
(mV / s)



Chart Speed: 25 mm/sec  
Schler Spandan V 4.7

Filter: 35 Hz

Mains Fil: ON

Amp: 10 mm

ba = R = 60 ms

J = R = 60 ms

Post J = J + 60 ms

Linked Median



# DDRC AGILUS DIAGNOSTICS PVT LTD ,KANNUR

SWATHY S MADHAVAN (33 F)

ID: XA001961

Date: 17-Jan-24

Exec Time : 8 m 0 s

Stage Time : 2 m 0 s

HR: 170 bpm

Protocol: Bruce

Stage: Peak Ex

Speed: 3.4 mph

Grade: 14 %

(THR: 168 bpm)

B.P: 140 / 80

ST Level  
(mm)

ST Slope  
(mV / s)

ST Level  
(mm)

ST Slope  
(mV / s)

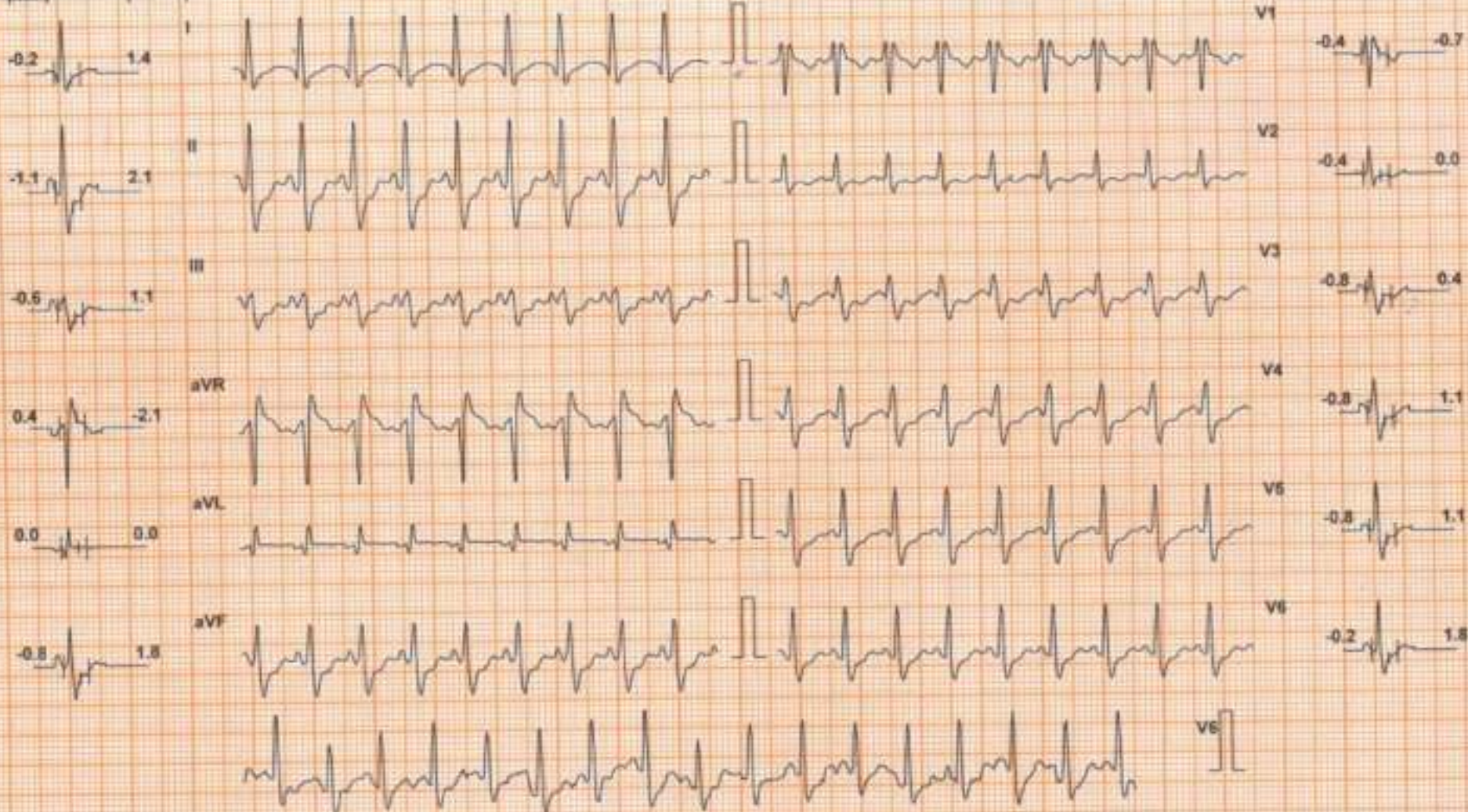

Chart Speed: 25 mm/sec  
Schiller Spantah V 4.7

Filter: 35 Hz

Mains Fil: ON

Amp: 10 mm

100 = R - 60 ms

J = R - 60 ms

Post J = J - 60 ms

Linked Median



# DDRC AGILUS DIAGNOSTICS PVT LTD ,KANNUR

**SWATHY S MADHAVAN (33 F)**

ID: XA001961

Date: 17-Jan-24

Exec Time : 8 m 9 s

Stage Time : 0 m 6 s

HR: 153 bpm

Protocol: Bruce

Stage: Recovery(1)

Speed: 1 mph

Grade: 0 %

(THR: 168 bpm)

B.P: 150 / 800

ST Level (mm)    ST Slope (mV/s)

ST Level (mm)    ST Slope (mV/s)

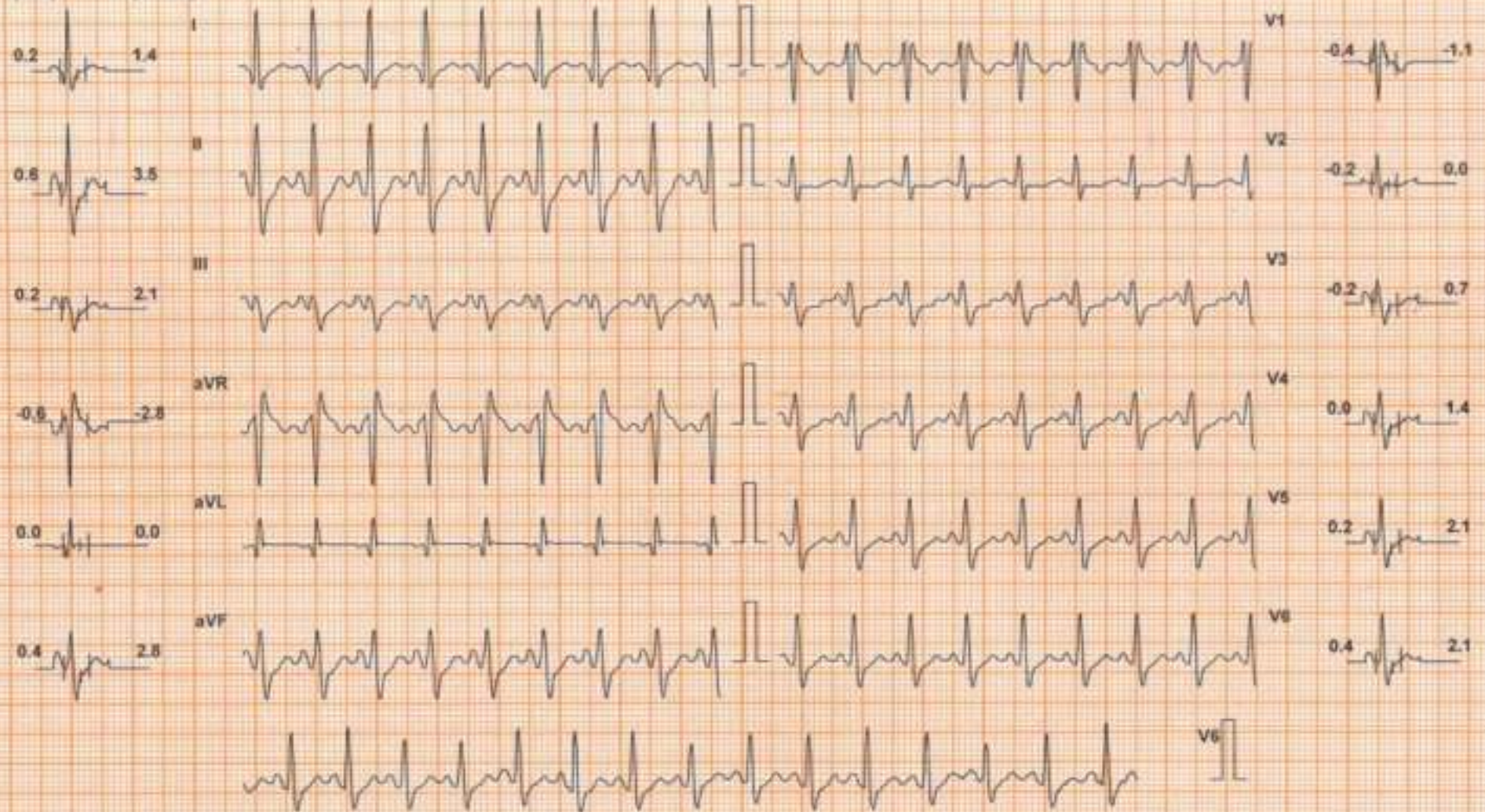

Chart Speed: 25 mm/sec  
Schiller Scandian V4.7

Filter: 35 Hz

Mains Filtr ON

Amp: 10 mm

RR = 60 ms

J = R = 80 ms

Post J = J = 60 ms

Linked Median



# DDRC AGILUS DIAGNOSTICS PVT LTD ,KANNUR

SWATHY S MADHAVAN (33 F)

ID: XA001961

Date: 17-Jan-24

Exec Time : 8 m 9 s

Stage Time : 2 m 0 s

HR: 87 bpm

Protocol: Bruce

Stage: Recovery(2)

Speed: 0 mph

Grade: 0 %

(THR: 168 bpm)

B.P: 120 / 80

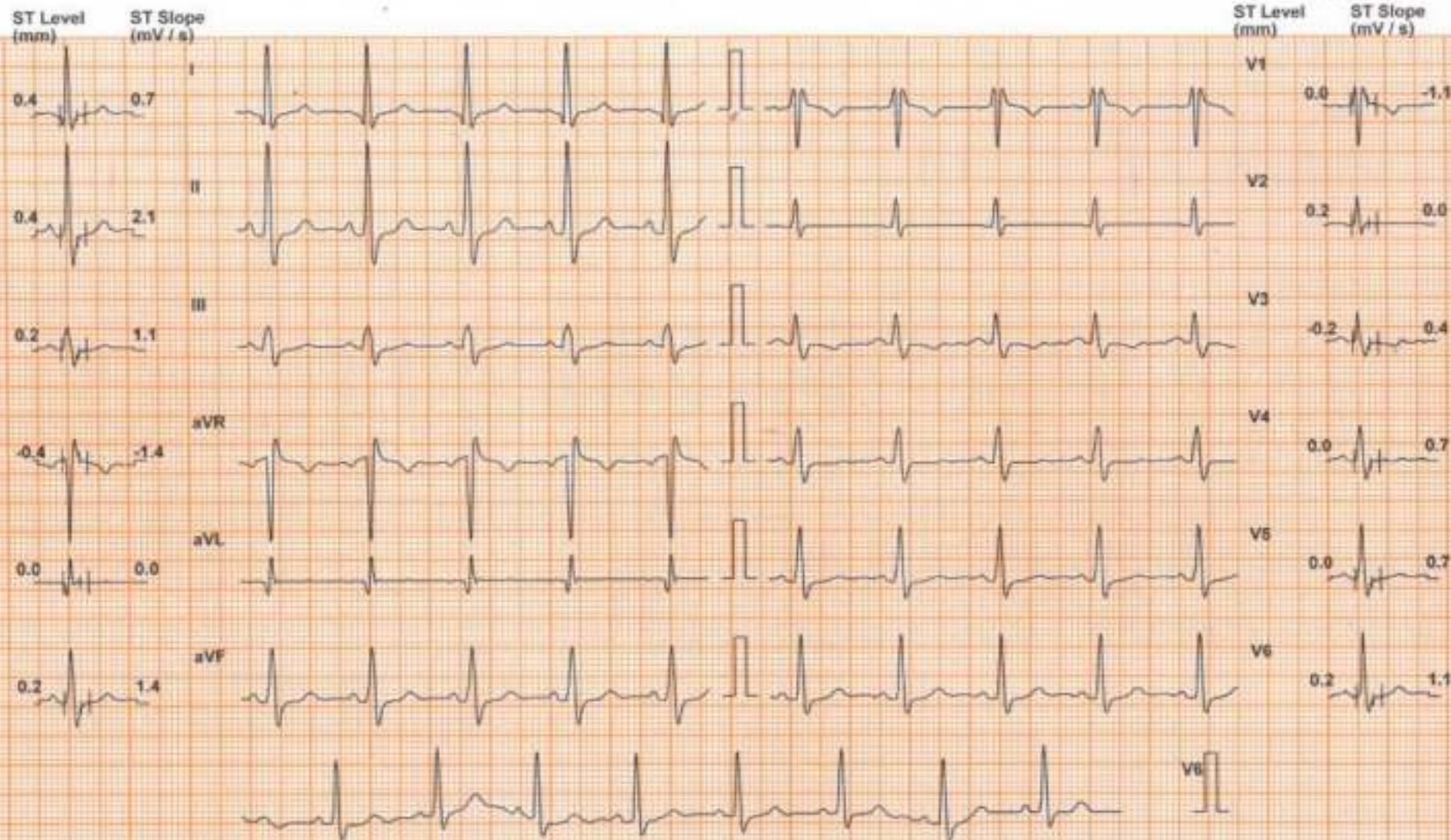

Chart Speed: 25 mm/sec  
Schiller Sparten V47

Filter: 35 Hz

Mains Fil: ON

Amp: 10 mm

Is = R = 50 ms

J = R = 60 ms

Post J = J = 60 ms

Linked Median



# DDRC AGILUS DIAGNOSTICS PVT LTD ,KANNUR

SWATHY S MADHAVAN (33 F)

ID: XA001961

Date: 17-Jan-24

Exec Time : 8 m 9 s

Stage Time : 0 m 6 s

HR: 89 bpm

Protocol: Bruce

Stage: Recovery(3)

Speed: 0 mph

Grade: 0 %

(THR: 168 bpm)

B.P: 120 / 80

ST Level (mm) ST Slope (mV / s)

ST Level (mm) ST Slope (mV / s)

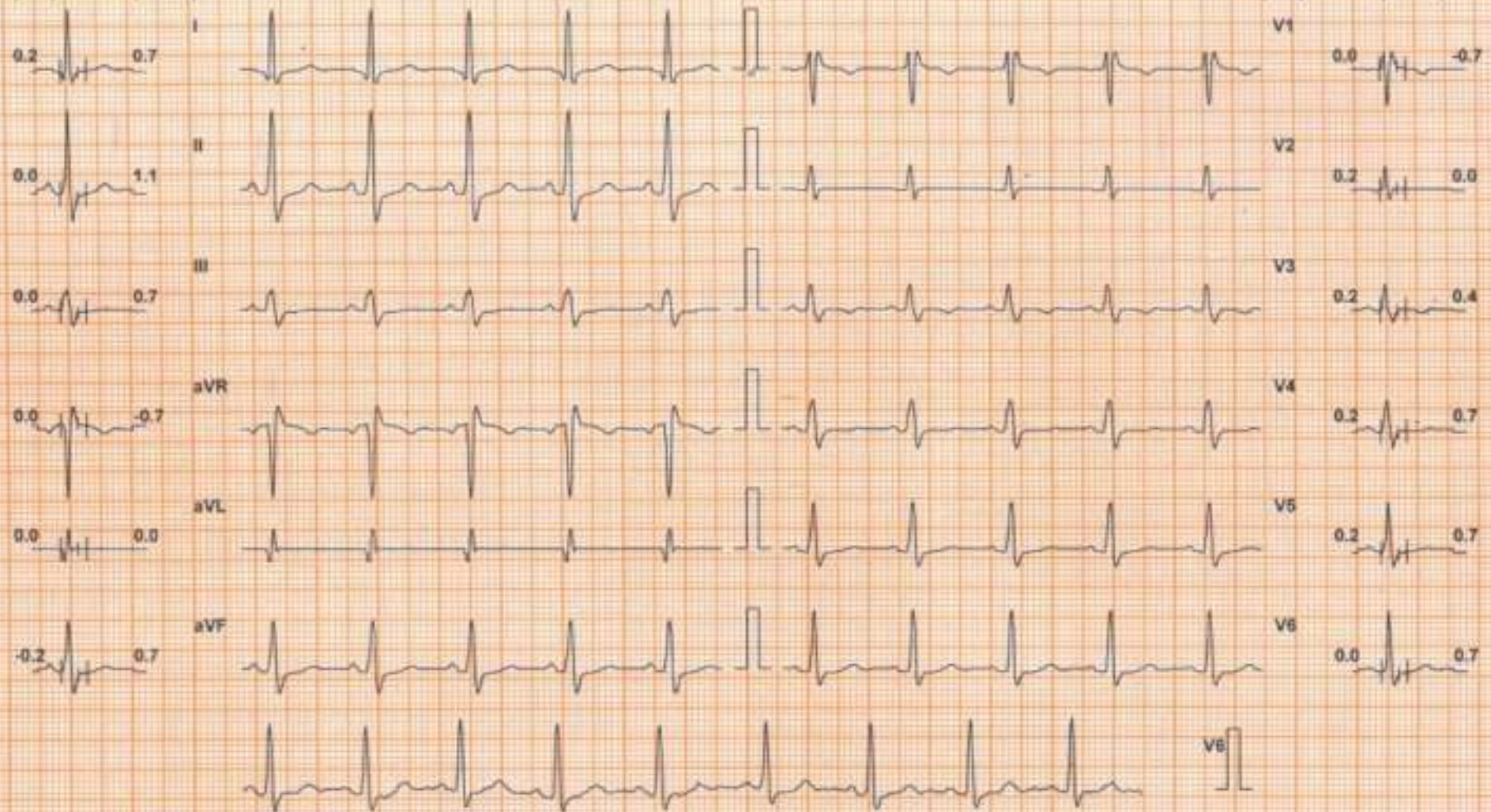

Chart Speed: 25 mm/sec  
Schler Spiegel V47

Filter: 35 Hz

Mains Filt: ON

Amp: 10 mm

Iso = R - 50 ms

J = R + 60 ms

Post J = J + 40 ms

Linked Median