



आधार

भारतीय विशिष्ट पहचान प्राधिकरण  
UNIQUE IDENTIFICATION AUTHORITY OF INDIA

पता:  
S/O रमेश, सीयू-99 1 फ्लोर,  
पीतामपुरा, पीतामपुरा, उत्तर पश्चिमी,  
दिल्ली - 110034

**Address**  
S/O Ramesh, CU-99 1  
FLOOR, PITAMPURA,  
Pitampura, North West  
Delhi,  
Delhi - 110034

Download from

*S/O*

*rest  
for id*

Generation Date: 24/02/2017



1947  
1800 300 1947



help@uidai.gov.in



www.uidai.gov.in

P.O. Box No. 1947  
Bengaluru-560 001



भारत सरकार  
GOVERNMENT OF INDIA

for test

Registration No. DMC-1436  
Vikas Chhabra  
जन्म तिथि/DOB: 14/09/1985  
पुलक MALE

2841 2165 9176

आरक्षण - आम आदमी का अधिकार



ONEPLUS ULTRASOUND LAB  
47 Harsh Vihar, Pitam Pura,  
Delhi-110034  
Ph. 011-42480101, 9599913051  
E-mail: oneplusul@gmail.com

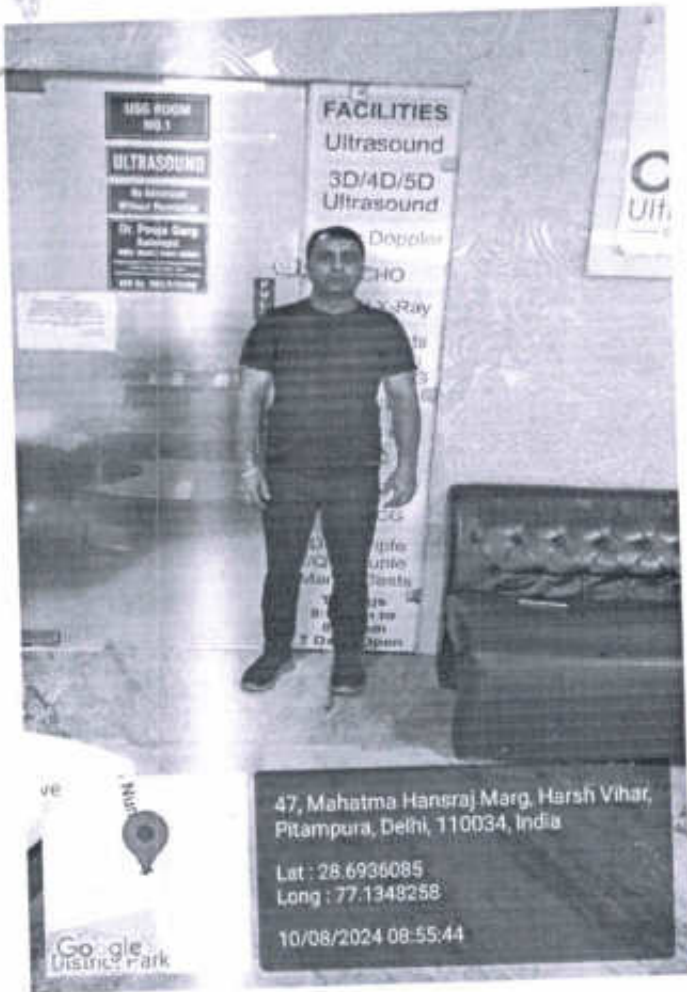

  
Dr. NITIN AGARWAL  
MBBS, MD  
Regn. No. DMC-R-1436



ONEPLUS ULTRASOUND LAB  
47 Harsh Vihar, Pitam Pura,  
Delhi-110034  
Ph. 011-42480101, 9594913051  
E-mail onepplusul@gmail.com





**OnePLUS**  
Ultrasound Lab  
— QUALITY FIRST... ALWAYS! —

**Dr. Nitin Agarwal**

Pathologist & Director  
MBBS, MD, FAGE  
Ex. Chief of Lab  
Dr. Lal Path labs.

**Dr. Pooja (Garg) Agarwal**

Radiologist & Director  
MBBS (MAMC) DMRD (MAMC)  
Imaging Expert In Fetal And Maternal Medicine,  
University of Barcelona, Spain  
Fetal Medicine Foundation (UK) Accreditation

Date: 10/08/24

To,

The Incharge  
One Plus Lab

Subject: Not Interested in Stool Test

Dear Sir,

I, Vikas Chhabra H/o Celita Rani present here for Baby check up  
I am not interested for Stool Test. kindly ignore

Thanks & Regards  
Vikas Chhabra

**Dr. NITIN AGARWAL**  
MBBS, MD  
Regn. No. DMC-R-1435

47, Harsh Vihar, Pitampura, Delhi-34 ☎ 011-4248 0101, 9599913051

✉ Email: [oneplusul@gmail.com](mailto:oneplusul@gmail.com) 🌐 [www.oneplusul.in](http://www.oneplusul.in)

- Clinical correlation is essential for final diagnosis. • If test results are unsatisfactory please contact personally or on phone.
- This report is for perusal of doctors only. • All disputes are subject to Delhi jurisdiction only. • Not for medico legal case.
- All congenital anomalies in a foetus may not be diagnosed in routine obstetric ultrasound.



NAME	:Mr. VIKAS CHABRA	Barcode No	:10179466
AGE/GENDER	:39 YRS/Male	SPECIMEN DATE	:10/Aug/2024 08:45AM
PATIENT ID	:91084	SPECIMEN RECEIVED	:10/Aug/2024 09:02AM
REFERRED BY	:Dr. BANK OF BARODA	REPORT DATE	:10/Aug/2024 03:15PM
CENTRE NAME	:ONEPLUS ULTRASOUND LAB	LAB NO.	:012408100005

Test Name	Result	Unit	Ref. Range
-----------	--------	------	------------

**HAEMATOLOGY**

**MediWheel Health Checkup >40 Male**

Sample Type:EDTA Blood

**Glycosylated Hemoglobin (HbA1c)** 5.6 % Non Diabetic adults <5.7  
HPLC Prediabetic (at risk) 5.7-6.4  
Diabetes >6.4

**Estimated average blood glucose (eag)** 114  
CALCULATED

Reference range (mg/dl):

90 - 120:Excellent control, 121 - 150:Good Control, 151 - 180:Average Control, 181 - 210:Action Suggested

>211:Panic value

**Dr. NITIN AGARWAL**  
MBBS, MD  
Regn. No. DMC-R-1436



**DR. NITIN AGARWAL**  
MBBS,MD(PATHOLOGIST)

Checked By.

47, Harsh Vihar, Pitampura, Delhi-34 ☎ 011-4248 0101, 9599913051 Page 1 of 9

✉ Email: [oneplusul@gmail.com](mailto:oneplusul@gmail.com) 🌐 [www.oneplusul.in](http://www.oneplusul.in)

- Clinical correlation is essential for final diagnosis. • If test results are unsatisfactory please contact personally or on phone.
- This report is for perusal of doctors only. • All disputes are subject to Delhi jurisdiction only. • Not for medico legal case.
- All congenital anomalies in a foetus may not be diagnosed in routine obstetric ultrasound.



# OnePLUS

## Ultrasound Lab

— QUALITY FIRST... ALWAYS! —

**Dr. Nitin Agarwal**

Pathologist & Director  
MBBS, MD, FAGE  
Ex. Chief of Lab  
Dr. Lal Path labs.

**Dr. Pooja (Garg) Agarwal**

Radiologist & Director  
MBBS (MAMC) DMRD (MAN) Imaging Expert In Fetal And Maternal Medicine  
University of Barcelona, Spain  
Fetal Medicine Foundation (UK) Accredited



NAME	:Mr. VIKAS CHABRA	Barcode No	:10179466
AGE/GENDER	:39 YRS/Male	SPECIMEN DATE	:10/Aug/2024 08:45AM
PATIENT ID	:91084	SPECIMEN RECEIVED	:10/Aug/2024 09:02AM
REFERRED BY	:Dr. BANK OF BARODA	REPORT DATE	:10/Aug/2024 03:15PM
CENTRE NAME	:ONEPLUS ULTRASOUND LAB	LAB NO.	:012408100005

Test Name	Result	Unit	Ref. Range
-----------	--------	------	------------

### HAEMATOLOGY

**BLOOD GROUP (ABO)**

Forward and Reverse grouping (Slide & Tube)

B

**Rh typing**

POSITIVE

**NOTE :**

- \* Apart from major A,B,H antigens which are used for ABO grouping and Rh typing, many minor blood group antigens exist. Agglutination may also vary according to titre of antigen and antibody.
- \* So before transfusion, reconfirmation of blood group as well as cross-matching is needed.
- \* Presence of maternal antibodies in newborns, may interfere with blood grouping.
- \* Auto agglutination (due to cold antibody, falciparum malaria, sepsis, internal malignancy etc.) may also cause erroneous result.

**Dr. NITIN AGARWAL**  
MPPS, MD

Regn. No. DMC-11-1436

**DR. NITIN AGARWAL**  
MBBS,MD(PATHOLOGIST)

Checked By.

47, Harsh Vihar, Pitampura, Delhi-34 ☎ 011-4248 0101, 9599913051

✉ Email: [oneplusul@gmail.com](mailto:oneplusul@gmail.com) 🌐 [www.oneplusul.in](http://www.oneplusul.in)

Page 2 of 9

- Clinical correlation is essential for final diagnosis. • If test results are unsatisfactory please contact personally or on phone.
- This report is for perusal of doctors only. • All disputes are subject to Delhi jurisdiction only. • Not for medico legal case.
- All congenital anomalies in a foetus may not be diagnosed in routine obstetric ultrasound.





NAME	:Mr. VIKAS CHABRA	Barcode No	:10179466
AGE/GENDER	:39 YRS/Male	SPECIMEN DATE	:10/Aug/2024 08:45AM
PATIENT ID	:91084	SPECIMEN RECEIVED	:10/Aug/2024 09:02AM
REFERRED BY	:Dr. BANK OF BARODA	REPORT DATE	:10/Aug/2024 03:15PM
CENTRE NAME	:ONEPLUS ULTRASOUND LAB	LAB NO.	:012408100005

Test Name	Result	Unit	Ref. Range
-----------	--------	------	------------

**HAEMATOLOGY**

**CBC**

Haemoglobin Non cyanide Hb analysis	14.3	g/dl	13.0-17.0
Total Leucocyte Count Electrical Impedance	5100	/cumm	4000-10000
<b>Differential leucocyte count</b>			
Neutrophils Electrical Impedance & Microscopic	63.3	%	40-80
Lymphocyte Electrical Impedance & Microscopic	31.40	%	20-40
Monocytes Electrical Impedance & Microscopic	3.00	%	2-10
Eosinophils Electrical Impedance & Microscopic	2.0	%	1-6
Basophils Electrical Impedance & Microscopic	0.3	%	0-2
RBC Count Electrical Impedance	4.80	million/cumm	4.5 - 5.5
Hematocrit(PCV) Flow Cytometry	41.9	%	40-50
MCV Calculated	87.2	fl	83-101
MCH Calculated	29.8	pg	27-32
MCHC Calculated	34.1	g/dL	31.5-34.5
RDW-CV Calculated	13.1	%	11.4-14.0
Platelet count Electrical Impedance	164000	/cumm	150000-410000

**BIOCHEMISTRY**

Sample Type:Fluoride F

<b>Blood sugar fasting</b> GOD-POD	89	mg/dl	70-100 mg/dl
---------------------------------------	----	-------	--------------

Checked By.

  
DR. NITIN AGARWAL  
MBBS, MD (PA)  
Page No. DMC-R-1436

47, Harsh Vihar, Pitampura, Delhi-34 ☎ 011-4248 0101, 9599913051 Page 3 of 9

✉ Email: oneplusul@gmail.com 🌐 www.oneplusul.in

- Clinical correlation is essential for final diagnosis. • If test results are unsatisfactory please contact personally or on phone.
- This report is for perusal of doctors only. • All disputes are subject to Delhi jurisdiction only. • Not for medico legal case.
- All congenital anomalies in a foetus may not be diagnosed in routine obstetric ultrasound.



NAME	:Mr. VIKAS CHABRA	Barcode No	:10179466
AGE/GENDER	:39 YRS/Male	SPECIMEN DATE	:10/Aug/2024 08:45AM
PATIENT ID	:91084	SPECIMEN RECEIVED	:10/Aug/2024 09:02AM
REFERRED BY	:Dr. BANK OF BARODA	REPORT DATE	:10/Aug/2024 03:15PM
CENTRE NAME	:ONEPLUS ULTRASOUND LAB	LAB NO.	:012408100005

Test Name	Result	Unit	Ref. Range
<b>Sample Type:Fluoride PP</b>			
<u>Blood sugar pp</u> GOD-POD	120	mg/dL	70.0-140.0
<b>Sample Type:Serum</b>			
<u>Bun (blood urea nitrogen)</u> Calculated	11.20	mg/dl	8.9-21.6
<u>Uric Acid, serum</u> Uricase- PAP	4.4	mg/dl	3.5-7.2
<u>Creatinine, serum</u> Enzymatic	1	mg/dl	0.71-1.16
<b>LFT(LIVER FUNCTION TEST)</b>			
Bilirubin Total Modified lab	0.52	mg/dl	0.2-1.1
Bilirubin Conjugated Diazotized sulfanilic acid	0.24	mg/dL	0.11-0.42
Bilirubin Unconjugated Calculated	0.28	mg/dl	up to 0.7
SGOT (AST) Tris buffer	27	U/L	0-46
SGPT (ALT) Tris buffer	67	U/L	0-49
Alkaline phosphatase Amp buffer	95	U/L	40-129
GAMMA GT Szasz Method	26	U/L	10-45
Total Protein Buret	6.9	gm/dl	6.60 - 8.70
Albumin serum BCG	3.8	g/dL	3.0-5.2
Globulin Calculated	3.10	gm/dl	1.8-3.4
Albumin/Globulin Ratio Calculated	1.23		1.10 - 2.50
<b>LIPID PROFILE</b>			
Cholesterol CHOD-PAP	203	mg/dl	50-200

Checked By.

  
**DR. NITIN AGARWAL**  
MBBS, MD (PATHOLOGIST)  
Regn. No. DMC-K-1436

47, Harsh Vihar, Pitampura, Delhi-34 ☎ 011-4248 0101, 9599913051 Page 4 of 9

✉ Email: [oneplusul@gmail.com](mailto:oneplusul@gmail.com) 🌐 [www.oneplusul.in](http://www.oneplusul.in)

• Clinical correlation is essential for final diagnosis. • If test results are unsatisfactory please contact personally or on phone.  
• This report is for perusal of doctors only. • All disputes are subject to Delhi jurisdiction only. • Not for medico legal case.  
• All congenital anomalies in a foetus may not be diagnosed in routine obstetric ultrasound.





NAME	:Mr. VIKAS CHABRA	Barcode No	:10179466
AGE/GENDER	:39 YRS/Male	SPECIMEN DATE	:10/Aug/2024 08:45AM
PATIENT ID	:91084	SPECIMEN RECEIVED	:10/Aug/2024 09:02AM
REFERRED BY	:Dr. BANK OF BARODA	REPORT DATE	:10/Aug/2024 03:15PM
CENTRE NAME	:ONEPLUS ULTRASOUND LAB	LAB NO.	:012408100005

Test Name	Result	Unit	Ref. Range
Triglycerides GPO-PAP	168	mg/dL	25-150
HDL Cholesterol Selective Inhibition	47	mg/dL	40 - 60
LDL cholesterol Calculated	122	mg/dL	<100
VLDL cholesterol Calculated	33.6	mg/dL	5-40
Cholesterol/HDL Ratio Calculated	4.3		Low Risk 3.3-4.97 Average Risk 4.4-7.1 Moderate Risk 7.1-11.0 High Risk >11.0
LDL/HDL Ratio Calculated	2.6		0 - 3.55

LDL Cholesterol	Total Cholesterol	HDL Cholesterol
<100 Optimal	<200 Desirable	<40 Low
100-129 Near optimal	200-239 Borderline high	>60 High
130-159 Borderline high	>240 High	
160-189 High		
>190 Very high		

*According to NCEP, ATP-III Guidelines*

	BUN/Creatinine ratio		
UREA UREASE-GLDH	24.00	mg/dl	15-45
Bun (blood urea nitrogen.) Calculated	11.21	mg/dl	8.9-21.6
CREATININE ENZYMATIC	1.00	mg/dl	0.30-1.10
Bun/Creatinine Ratio Calculated	11.21		10.0 - 20.0

Checked By.

**Dr. NITIN AGARWAL**  
MBBS, MD  
Regn. No. DMC-1/130  
  
**DR. NITIN AGARWAL**  
MBBS, MD(PATHOLOGIST)

47, Harsh Vihar, Pitampura, Delhi-34 ☎ 011-4248 0101, 9599913051

✉ Email: [oneplusul@gmail.com](mailto:oneplusul@gmail.com) 🌐 [www.oneplusul.in](http://www.oneplusul.in)

Page 5 of 9

- Clinical correlation is essential for final diagnosis. • If test results are unsatisfactory please contact personally or on phone.
- This report is for perusal of doctors only. • All disputes are subject to Delhi jurisdiction only. • Not for medico legal case.
- All congenital anomalies in a foetus may not be diagnosed in routine obstetric ultrasound.



**OnePLUS**  
Ultrasound Lab  
— QUALITY FIRST... ALWAYS! —

**Dr. Nitin Agarwal**

Pathologist & Director  
MBBS, MD, FAGE  
Ex. Chief of Lab  
Dr. Lal Path labs.

**Dr. Pooja (Garg) Agarwal**

Radiologist & Director  
MBBS (MAMC) DMRD (MAN) Imaging Expert In Fetal And Maternal Medicine  
University of Barcelona, Sp  
Fetal Medicine Foundation (UK) Accredited



NAME	:Mr. VIKAS CHABRA	Barcode No	:10179466
AGE/GENDER	:39 YRS/Male	SPECIMEN DATE	:10/Aug/2024 08:45AM
PATIENT ID	:91084	SPECIMEN RECEIVED	:10/Aug/2024 09:02AM
REFERRED BY	:Dr. BANK OF BARODA	REPORT DATE	:10/Aug/2024 03:15PM
CENTRE NAME	:ONEPLUS ULTRASOUND LAB	LAB NO.	:012408100005

Test Name	Result	Unit	Ref. Range
-----------	--------	------	------------

**ENDOCRINOLOGY**

**PSA TOTAL**

PSA Total	0.98	ng/ml	<4.0
-----------	------	-------	------

Enzyme linked fluorescent assay

< 40 years	0.21 to 1.72 ng/ml
40 - 49	0.27 to 2.19 ng/ml
50 - 59	0.27 to 3.42 ng/ml
60 - 69	0.22 to 6.16 ng/ml
> 69	0.21 to 6.77 ng/ml

**Notes:**

PSA is principally produced by the glandular epithelium of the prostate, and is secreted in the seminal fluid. PSA is also present in urine and blood. PSA acts on seminal fluid to fluidify and increase sperm mobility. PSA levels rise in prostatic pathologies such as benign prostatic hyperplasia (BPH) or prostate cancer.

**THYROID PROFILE(T3,T4,TSH)**

Triiodothyronine total [t3] CLIA	0.79	ng/ml	0.69-2.15
Thyroxine total [t4] CLIA	8.90	µg/dl	4.4 - 10.8
TSH (Thyroid Stimulating Hormone) CLIA	2.80	µIU/ml	0.25-5.0

**AGE WISE VARIATION IN TSH**

AGE	TSH(µIU/ml)	AGE	TSH(µIU/ml)
1-4 weeks	1.00 - 19.0	16-20 yrs	0.25 - 5.0
1-12 mths	1.70 - 9.1	21 - 80 yrs	0.25 - 5.0
1-5 yrs	0.80 - 8.2	I <sup>st</sup> trimester	0.25 - 5.0
6-10 yrs	0.25 - 5.0	II <sup>nd</sup> trimester	0.50 - 5.0
11-15 yrs	0.25 - 5.0	II <sup>rd</sup> trimester	0.4 - 6.0

Checked By.

**Dr. NITIN AGARWAL**  
MBBS, MD  
Regn. No. DMC-R-1436  
  
DR. NITIN AGARWAL  
MBBS,MD(PATHOLOGIST)

47, Harsh Vihar, Pitampura, Delhi-34 ☎ 011-4248 0101, 9599913051

✉ Email: [oneplusul@gmail.com](mailto:oneplusul@gmail.com) 🌐 [www.oneplusul.in](http://www.oneplusul.in)

Page 6 of 9

- Clinical correlation is essential for final diagnosis. • If test results are unsatisfactory please contact personally or on phone.
- This report is for perusal of doctors only. • All disputes are subject to Delhi jurisdiction only. • Not for medico legal case.
- All congenital anomalies in a foetus may not be diagnosed in routine obstetric ultrasound.





**OnePLUS**  
Ultrasound Lab

— QUALITY FIRST... ALWAYS! —

**Dr. Nitin Agarwal**

Pathologist & Director  
MBBS, MD, FAGE  
Ex. Chief of Lab  
Dr. Lal Path labs.

**Dr. Pooja (Garg) Agarwal**

Radiologist & Director  
MBBS (MAMC) DMRD (MAMC)  
Imaging Expert In Fetal And Maternal Medicine  
University of Barcelona, Spain  
Fetal Medicine Foundation (UK) Accredited



NAME	:Mr. VIKAS CHABRA	Barcode No	:10179466
AGE/GENDER	:39 YRS/Male	SPECIMEN DATE	:10/Aug/2024 08:45AM
PATIENT ID	:91084	SPECIMEN RECEIVED	:10/Aug/2024 09:02AM
REFERRED BY	:Dr. BANK OF BARODA	REPORT DATE	:10/Aug/2024 03:15PM
CENTRE NAME	:ONEPLUS ULTRASOUND LAB	LAB NO.	:012408100005

Test Name	Result	Unit	Ref. Range
-----------	--------	------	------------

**Reference ranges - Interpretation of Diagnostic tests - (Jacques Wallach)**

1. Primary hypothyroidism is accompanied by depressed serum T3 and T4 values and elevated serum TSH level.
2. Primary hyperthyroidism is accompanied by elevated serum T3 and T4 levels along with depressed TSH values.
3. Slightly elevated T3 levels may be found in pregnancy and estrogen therapy, while depressed levels may be encountered in severe illness, renal failure and during therapy with drugs like propranolol and propyl thiouracil.
4. Although elevated TSH levels are nearly always indicative of primary hypothyroidism, and may be seen in secondary thyrotoxicosis

Checked By.

**Dr. NITIN AGARWAL**  
MBBS MD

  
DMC-R-1436

DR. NITIN AGARWAL  
MBBS,MD(PATHOLOGIST)

47, Harsh Vihar, Pitampura, Delhi-34 ☎ 011-4248 0101, 9599913051

✉ Email: [oneplusul@gmail.com](mailto:oneplusul@gmail.com) 🌐 [www.oneplusul.in](http://www.oneplusul.in)

Page 7 of 9

- Clinical correlation is essential for final diagnosis. • If test results are unsatisfactory please contact personally or on phone.
- This report is for perusal of doctors only. • All disputes are subject to Delhi jurisdiction only. • Not for medico legal case.
- All congenital anomalies in a foetus may not be diagnosed in routine obstetric ultrasound.



NAME	:Mr. VIKAS CHABRA	Barcode No	:10179466
AGE/GENDER	:39 YRS/Male	SPECIMEN DATE	:10/Aug/2024 08:45AM
PATIENT ID	:91084	SPECIMEN RECEIVED	:10/Aug/2024 09:02AM
REFERRED BY	:Dr. BANK OF BARODA	REPORT DATE	:10/Aug/2024 03:15PM
CENTRE NAME	:ONEPLUS ULTRASOUND LAB	LAB NO.	:012408100005

Test Name	Result	Unit	Ref. Range
-----------	--------	------	------------

**CLINICAL PATHOLOGY**

**URINE ROUTINE (Strip/microscopy)**

Sample Type:Urine

**Physical examination**

Colour	PALE YELLOW		PALE YELLOW
Transparency	CLEAR		CLEAR
Sp.gravity	1.020		1.005-1.030
BROMOTHYMOL BLUE			
pH	6.50		5.0-8.0
Double Indicators Test			
Reaction	ACIDIC		ACIDIC

**Chemical examination**

Urine protein	NIL		NIL
Protein Ionization			
Urine sugar	NIL		NIL
Oxidation Reaction			
Bilirubin, urine	NEGATIVE		NEGATIVE
Urobilinogen	NORMAL		NORMAL
P-Aminobenzoic Acid and Phenazopyridine Reaction			
Ketones	NEGATIVE		NEGATIVE
Acetoacetate and Dichlorobenzene Reaction			

**Microscopic examination**

Pus cells.	0-1	/HPF	0-2
Microscopy			
Epithelial cells	0-1	/HPF	NIL
Microscopy			
R.B.C.	NIL	/HPF	NIL
Microscopy			
Casts	NIL	/HPF	NIL
Microscopy			
Crystals	NIL	/HPF	NIL
Microscopy			
Bacteria	NIL	/HPF	NIL
Microscopy			

Checked By.

  
Dr. NITIN AGARWAL  
MBBS, MD (PATHOLOGY)  
MARRS, MD

47, Harsh Vihar, Pitampura, Delhi-34 ☎ 011-4248 0101, 9599913051

✉ Email: [oneplusul@gmail.com](mailto:oneplusul@gmail.com) 🌐 [www.oneplusul.in](http://www.oneplusul.in)

Page 8 of 9

- Clinical correlation is essential for final diagnosis. • If test results are unsatisfactory please contact personally or on phone.
- This report is for perusal of doctors only. • All disputes are subject to Delhi jurisdiction only. • Not for medico legal case.
- All congenital anomalies in a foetus may not be diagnosed in routine obstetric ultrasound.





NABL  
MC - 6036

**Dr. Nitin Agarwal**

Pathologist & Director  
MBBS, MD, FAGE  
Ex. Chief of Lab  
Dr. Lal Path labs.

**Dr. Pooja (Garg) Agarwal**

Radiologist & Director  
MBBS (MAMC) DMRD (MAMC)  
Imaging Expert In Fetal And Maternal Medicine  
University of Barcelona, Spain  
Fetal Medicine Foundation (UK) Accredited



NAME	:Mr. VIKAS CHABRA	Barcode No	:10179466
AGE/GENDER	:39 YRS/Male	SPECIMEN DATE	:10/Aug/2024 08:45AM
PATIENT ID	:91084	SPECIMEN RECEIVED	:10/Aug/2024 09:02AM
REFERRED BY	:Dr. BANK OF BARODA	REPORT DATE	:10/Aug/2024 03:15PM
CENTRE NAME	:ONEPLUS ULTRASOUND LAB	LAB NO.	:012408100005

Test Name	Result	Unit	Ref. Range
Others.	NIL	NIL	NIL

\*\*\* End Of Report \*\*\*

**Dr. NITIN AGARWAL**

MBBS, MD



DR. NITIN AGARWAL  
MBBS, MD (PATHOLOGIST)

Checked By.

47, Harsh Vihar, Pitampura, Delhi-34 ☎ 011-4248 0101, 9599913051

✉ Email: [oneplusul@gmail.com](mailto:oneplusul@gmail.com) 🌐 [www.oneplusul.in](http://www.oneplusul.in)

Page 9 of 9

- Clinical correlation is essential for final diagnosis. • If test results are unsatisfactory please contact personally or on phone.
- This report is for perusal of doctors only. • All disputes are subject to Delhi jurisdiction only. • Not for medico legal case.
- All congenital anomalies in a foetus may not be diagnosed in routine obstetric ultrasound.



# ONEPLUS ULTRASOUND LAB

47, HARSH VIHAR, PITAMPURA, DELHI- 110034

Mr. VIKAS CHHABRA

Age: 39M

Ref. by: MEDWHEEL

Indication1:

Indication2:

Indication3:

COMMENTS: Normal ECG.

ID: 2674

H/Wt: 160/68

Recorded: 10-6-2024 9:22

Medication1:

Medication2:

Medication3:

BPM : 70

BP : 120/70

P Axis : 7 deg

QRS Axis : 80 deg

T Axis : 58 deg

P duration : 93 msec

PR duration : 113 msec

QRS duration : 106 msec

QT interval : 333 msec

QTc interval : 350 msec

Raw E.C.G. (Seq)

Unconfirmed Report Reviewed by:

Cardiologist

Dr. AK GUPTA

MBBS, MD

Reg. No-1071

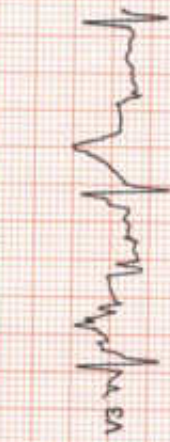
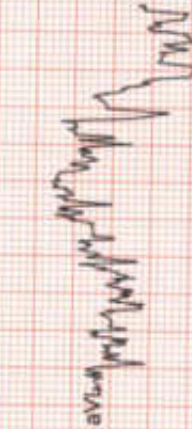

ONEPLUS ULTRASOUND LAB

47 Harsh Vihar Pitam Pura,

Delhi-110034

Ph. 011-42480101, 9599913051

E-mail: [oneplusul@gmail.com](mailto:oneplusul@gmail.com)



# ONEPLUS ULTRASOUND LAB

47, HARSH VIHAR PITAMPURA DELHI 110034

Mr. VIKAS CHHABRA  
Age/Sex : 39/M

Ref by : MEDIWHEEL

Indication1 :

Indication2 :

Indication3 :

ID : 999

Ht/Wt : 160/68

Recorded : 10-8-2024 9:30

## TREADMILL TEST SUMMARY REPORT

Protocol: BRUCE

History:

Medication1 :

Medication2 :

Medication3 :

PHASE	PHASE TIME	STAGE TIME	SPEED (Km./Hr.)	GRADE (%)	H.R (BPM)	B.P. (mmHg)	RPP X100	II	ST LEVEL (mm) V2	V5	METS
SUPINE					120	120/70	144	1.6	1.7	1.0	
STANDING					92	120/70	110	1.7	1.6	1.6	
HYPERVENT	0:01	0:01			67	120/70	80	1.8	2.2	1.6	
STAGE 1	2:59	2:59	2.70	10.00	91	120/70	109	1.3	1.9	1.1	4.80
STAGE 2	5:59	2:59	4.00	12.00	106	130/76	137	1.5	2.0	1.5	7.10
STAGE 3	8:59	2:59	5.40	14.00	123	140/80	172	1.3	2.5	1.6	10.00
STAGE 4	10:59	1:59	6.70	16.00	155	150/86	232	0.9	4.1	1.5	12.66
PEAK EXER	11:13	2:13			158	150/86	237	0.9	4.1	2.1	12.97
RECOVERY	2:59	2:59	0.00	0.00	90	124/72	111	0.9	2.5	1.0	

### RESULTS

Exercise Duration : 11:13 Minutes

Max Heart Rate : 158 bpm 87 % of target heart rate 181 bpm

Max Blood Pressure : 150/86 mmHg

Max Work Load : 12.97 METS

Reason of Termination :

*Negative for ischemic change*

### IMPRESSIONS

ONEPLUS ULTRASOUND LAB

47 Harsh Vihar, Pitampura

Delhi-110034

Ph. 011-42480101, 9594913051

E-mail: onepplusul@gmail.com

Dr. P. J. GUPTA  
M.B.B.S., MD  
1001371

Cardiologist



# ONEPLUS ULTRASOUND LAB

Mr. VIKAS CHHABRA  
I.D. : 999  
AGE/SEX : 39/M  
RECORDED : 10-8-2024 9:30

SUPINE  
PRETEST

RATE : 120 BPM  
B.P. : 120/70 mmHg

ST @ 10mm/mV  
80ms PostJ

RAW E.C.G.

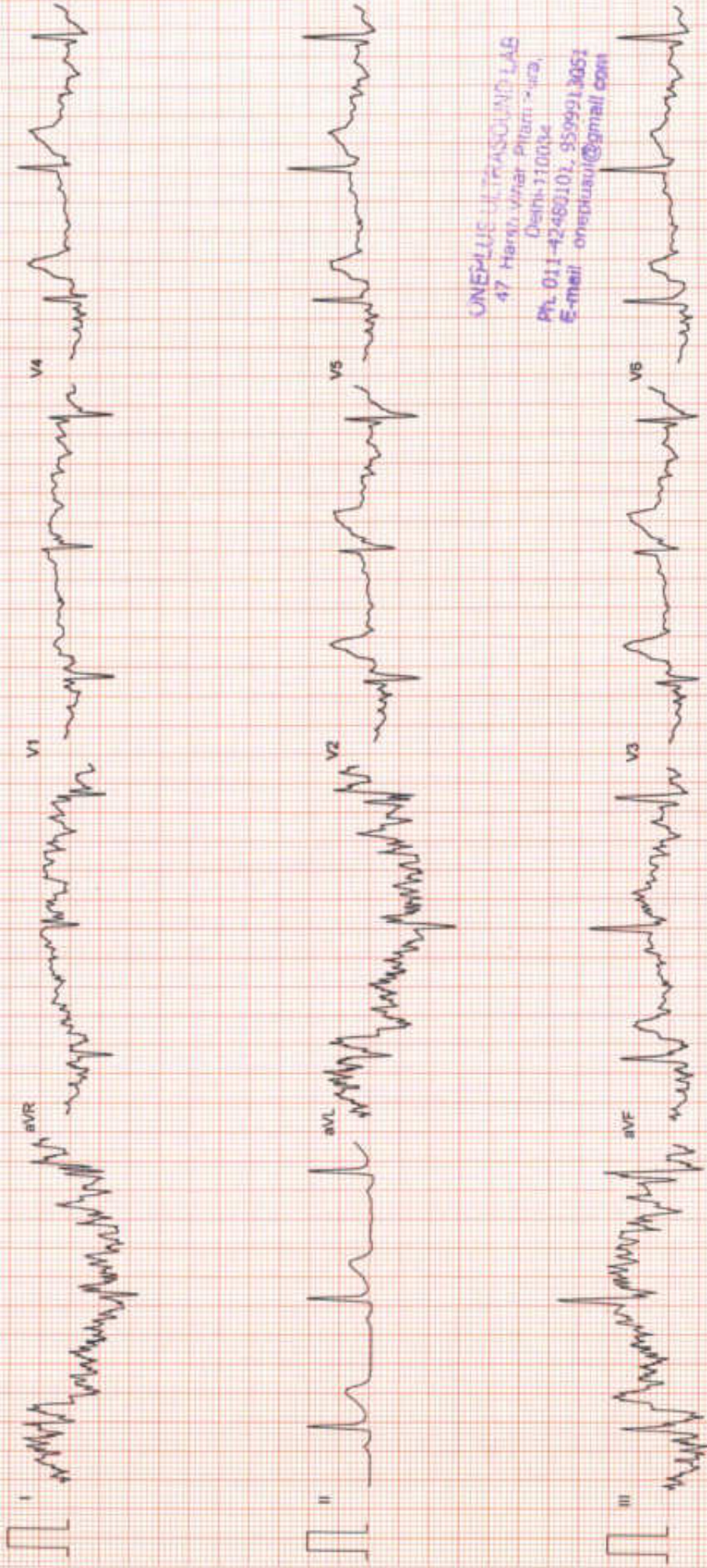

ONEPLUS ULTRASOUND LAB  
47 Hersh, Anar Pillari - 403,  
Doshi-110034  
Ph. 011-42483102, 9599913051  
E-mail: onepplus@gmail.com



# ONEPLUS ULTRASOUND LAB

STANDING  
PRETEST

Mr. VIKAS CHHABRA  
I.D. : 999  
AGE/SEX : 39/M  
RECORDED : 10-5-2024 9:30

RATE : 92 BPM  
B.P. : 120/70 mmHg

ST @ 10mm/mV  
80ms PostJ

LINKED MEDIAN

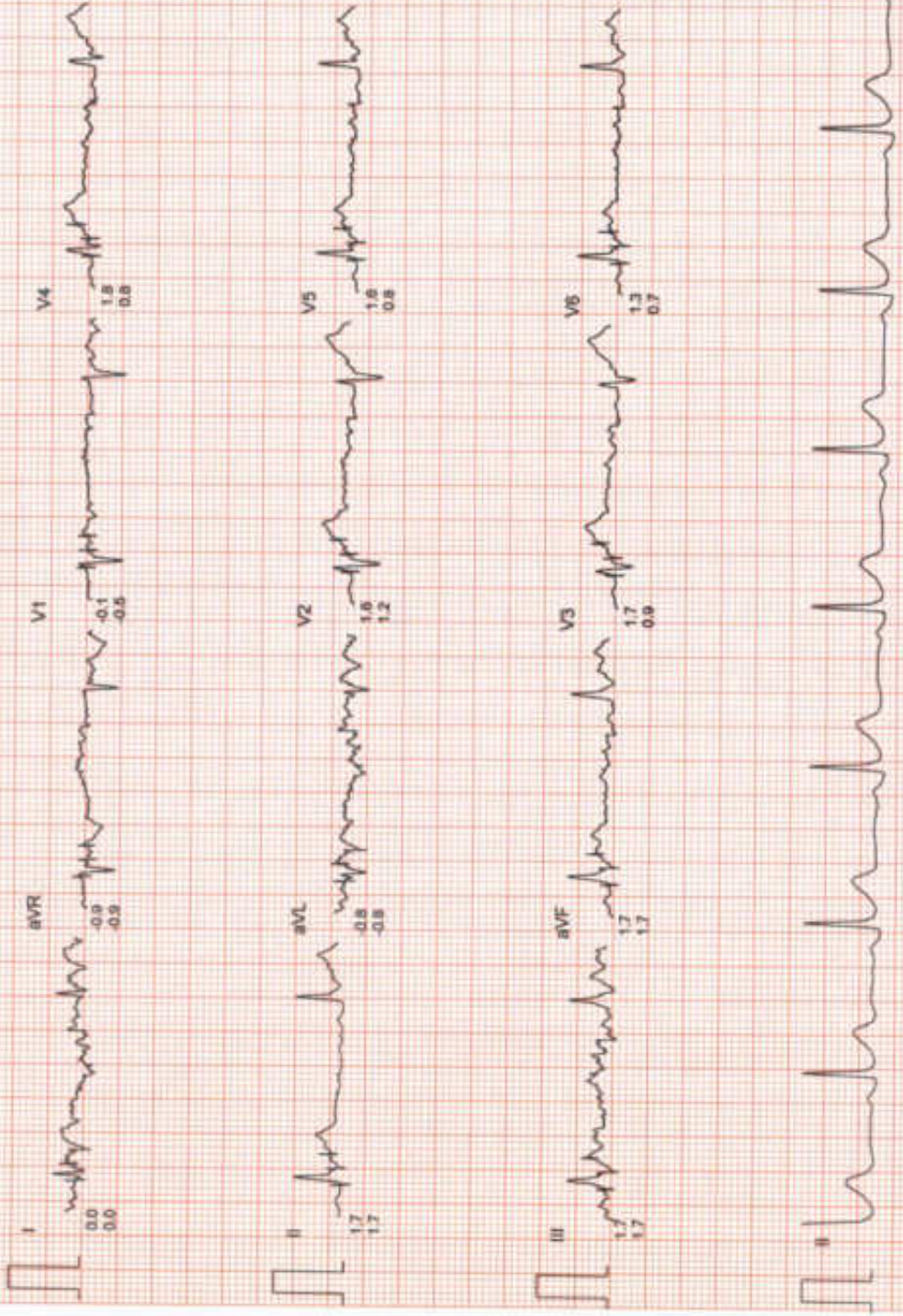

ONEPLUS ULTRASOUND LAB  
47 Hareh Vihar, Pusa, New Delhi-110034  
Ph. 011-42480101, 9599913651  
E-mail: oneplusul@gmail.com



# ONEPLUS ULTRASOUND LAB

Mr. VIKAS CHHABRA  
I.D. : 999  
AGE/SEX : 39/M  
RECORDED : 10-8-2024 9:30

RATE : 67 BPM  
B.P. : 120/70 mmHg

ST @ 10mm/mV  
80ms PostJ

HYPERVENTILATION  
PRETEST

STAGE TIME : 0:01

LINKED MEDIAN

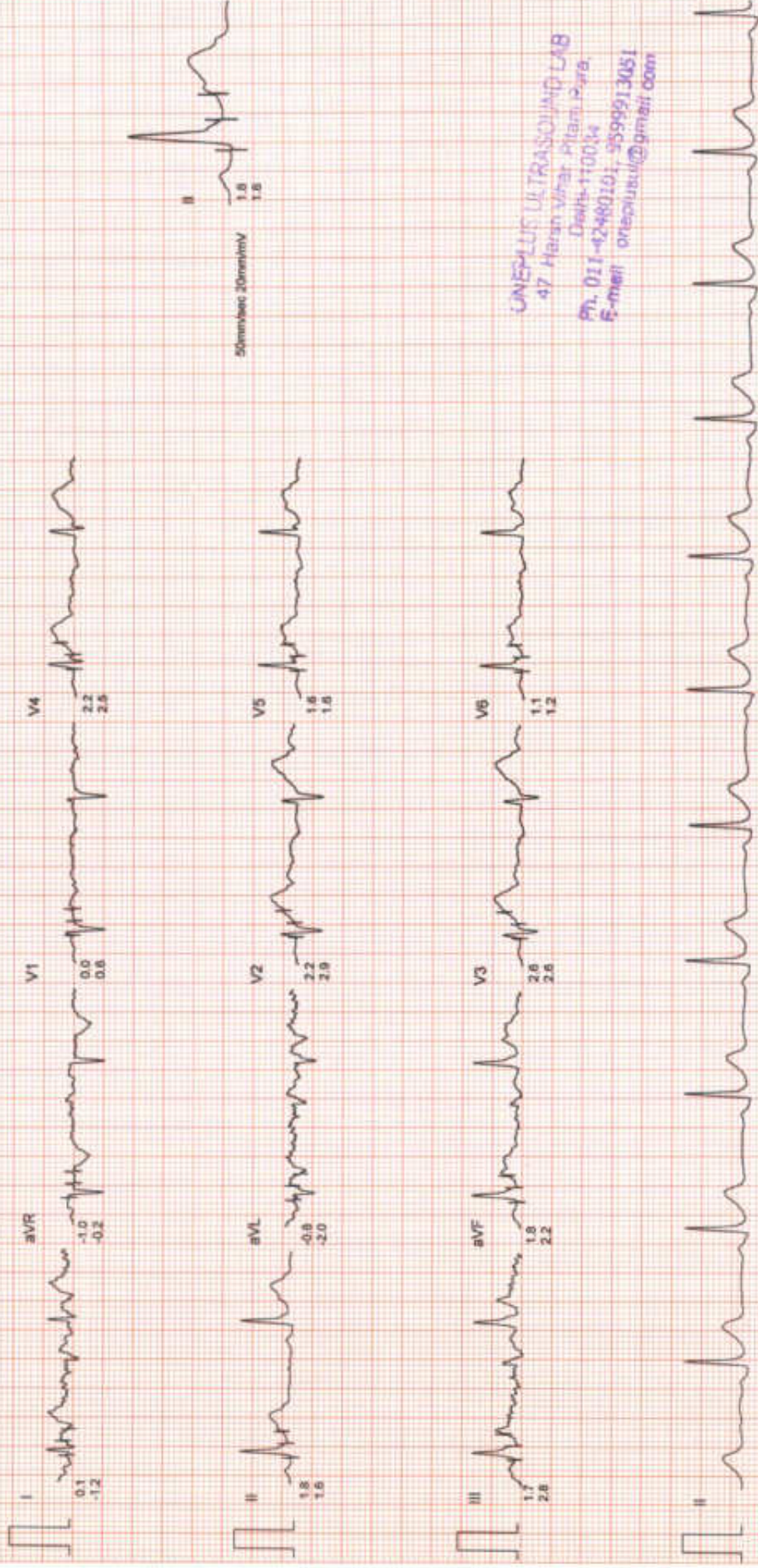

50mm/sec 20mm/mV

ONEPLUS ULTRASOUND LAB  
47 Heron Vihar Pitampura,  
Delhi-110016  
Ph. 011-4248010, 359913051  
E-mail: onepplusug@gmail.com



# ONEPLUS ULTRASOUND LAB

Mr. VIKAS CHHABRA

I.D. : 999

AGE/SEX : 39/M

RECORDED : 10-8-2024 9:30

RATE : 91 BPM

B.P. : 120/70 mmHg

BRUCE

EXERCISE 1

PHASE TIME : 2:59

STAGE TIME : 2:59

ST @ 10mm/mV

80ms PostJ

SPEED : 2.7 Km./Hr.

GRADE : 10.0 %

LINKED MEDIAN

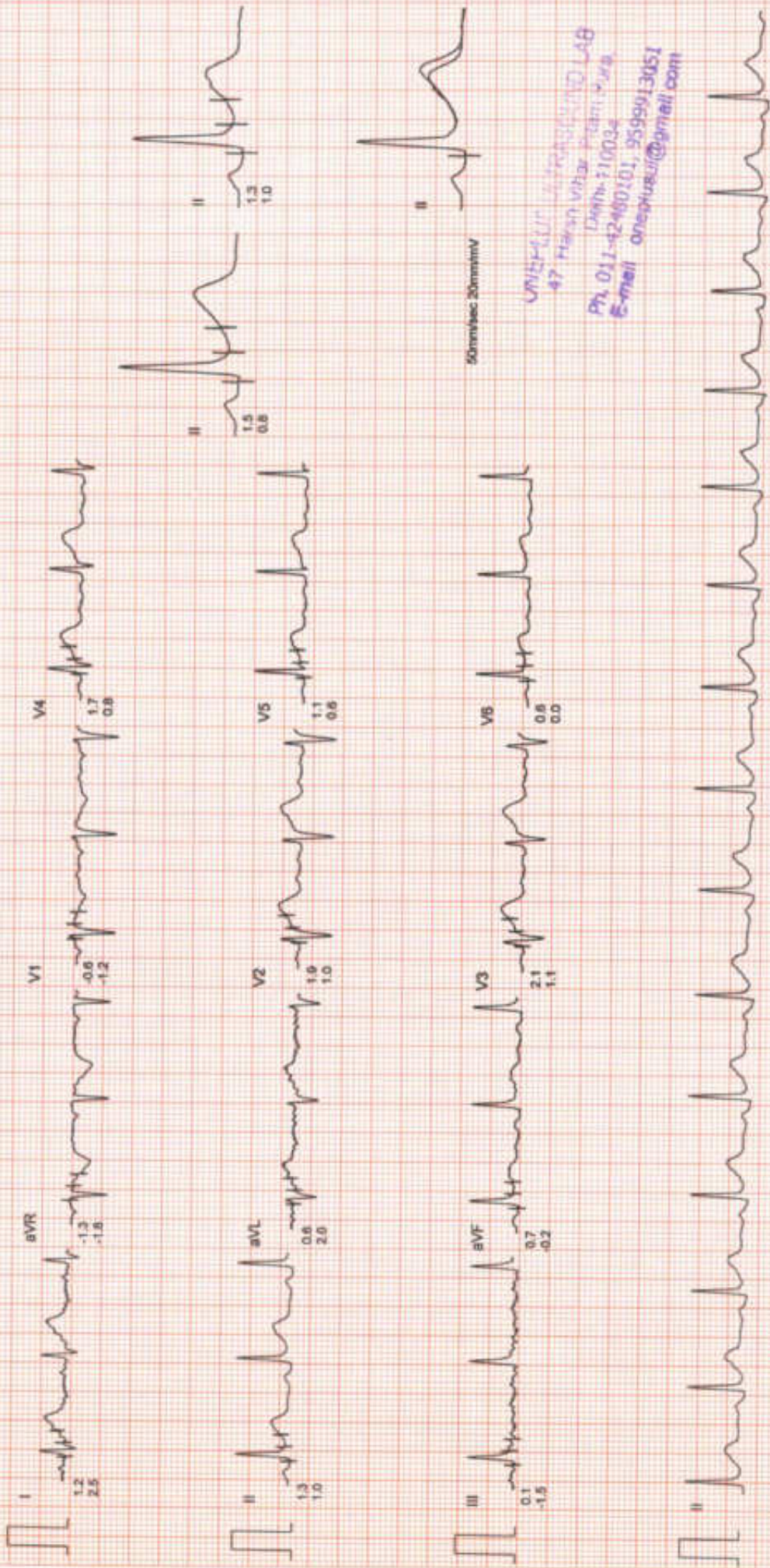

50mm/sec 20mm/mV

ONEPLUS ULTRASOUND LAB  
47 Hakeem Vihar Pragam, Gurgaon  
Ph: 011-42480101, 9599913051  
E-mail: oneplusul@gmail.com



# ONEPLUS ULTRASOUND LAB

Mr. VIKAS CHHABRA

I.D. : 999

AGE/SEX : 39/M

RECORDED : 10-8-2024 9:30

RATE : 106 BPM

B.P. : 130/75 mmHg

BRUCE

EXERCISE 2

PHASE TIME : 5:59

STAGE TIME : 2:59

ST @ 10mm/mV

80ms PostJ

SPEED : 4.0 Km./Hr.

GRADE : 12.0 %

LINKED MEDIAN

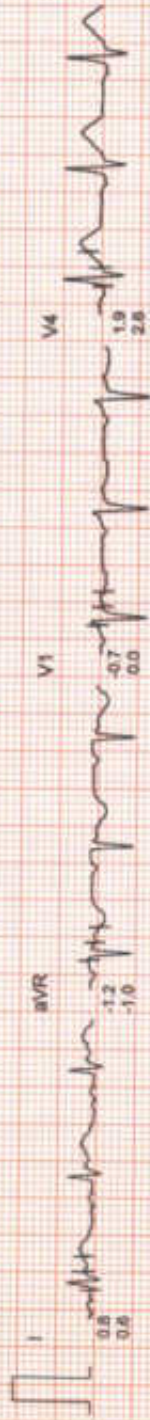

V1

V4



II

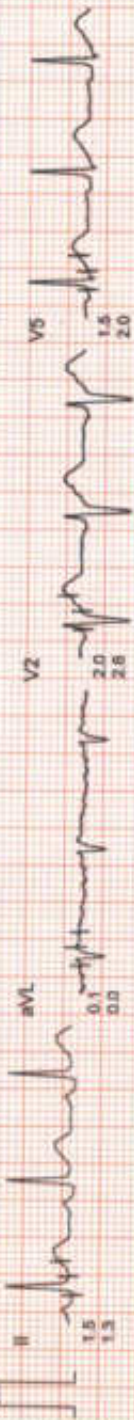

V5

V2



II

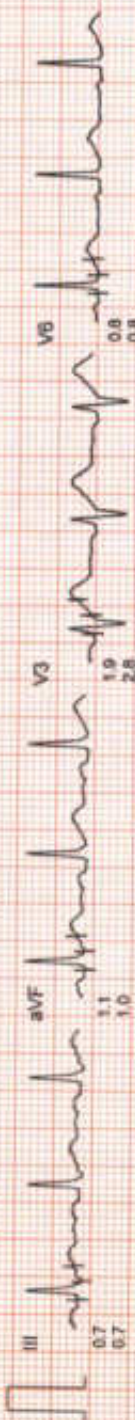

V6

V3

III

aVF

V6

V3



50mm/sec 20mm/mV

ONEPLUS ULTRASOUND LAB  
47 Harsh Vihar Pitambara  
Delhi-110034  
Ph. 011-42480101, 9599913051  
E-mail: oneplus@vsnl.com







# ONEPLUS ULTRASOUND LAB

Mr. VIKAS CHHABRA

I.D. : 999

AGE/SEX : 39/M

RECORDED : 10-8-2024 9:30

RATE : 155 BPM

B.P. : 150/86 mmHg

BRUCE

EXERCISE 4

PHASE TIME : 10:59

STAGE TIME : 1:59

ST @ 10mm/mV

80ms PostJ

SPEED : 6.7 Km./Hr.

GRADE : 16.0 %

LINKED MEDIUM

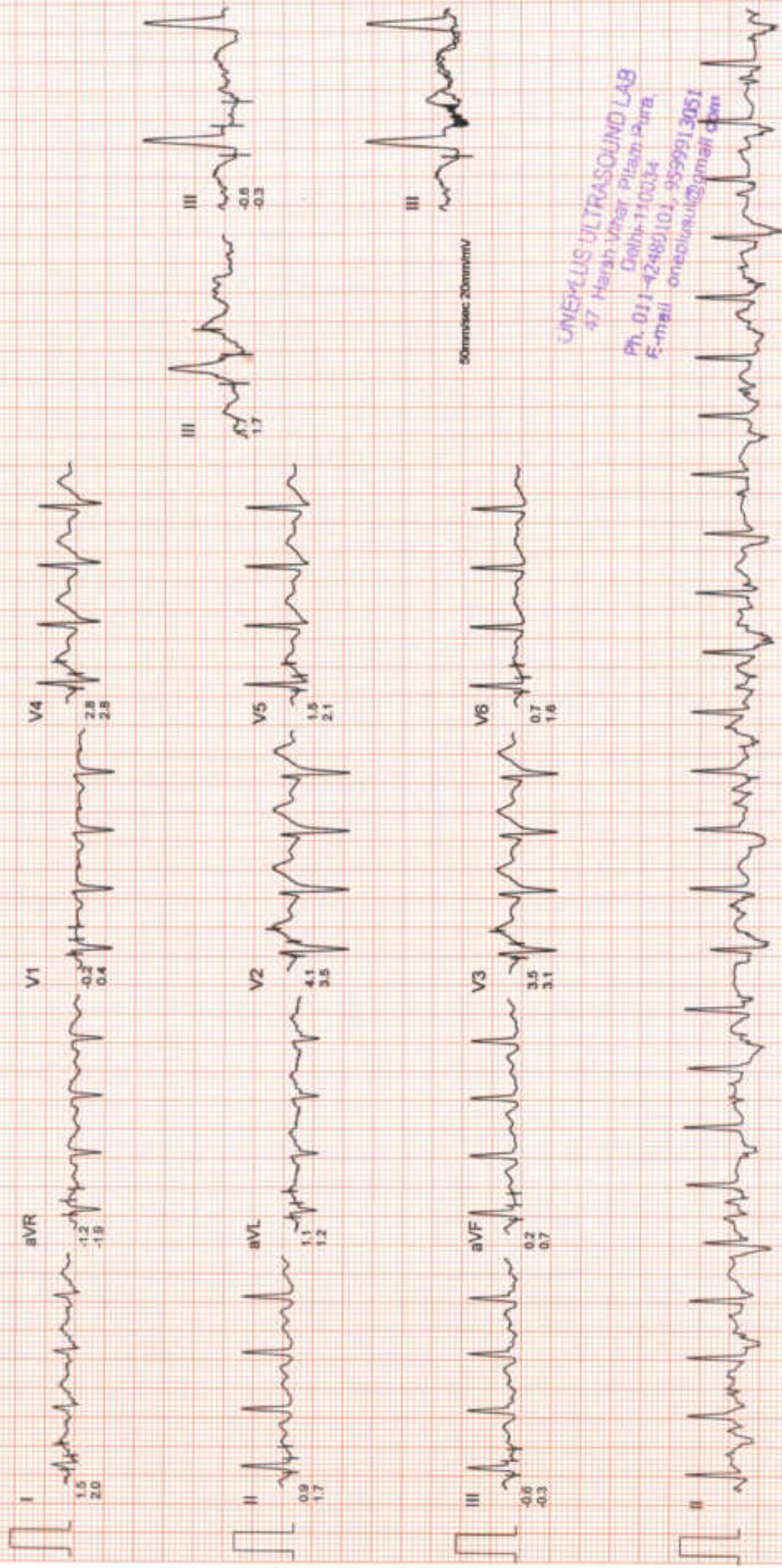

ONEPLUS ULTRASOUND LAB  
47, Narain Vihar, Pitambara, Delhi-110034  
Ph. 011-42489101, 9559913051  
E-mail oneplusul@gmail.com



# ONEPLUS ULTRASOUND LAB

Mr. VIKAS CHIHABRA

I.D. : 999

AGE/SEX : 39/M

RECORDED : 10-6-2024 9:30

RATE : 158 BPM

B.P. : 150/86 mmHg

BRUCE

PEAK EXER

PHASE TIME : 11:13

STAGE TIME : 2:13

ST @ 10mm/mV

80ms PostJ

SPEED : 6.7 Km/Hr.

GRADE : 16.0 %

LINKED MEDIAN

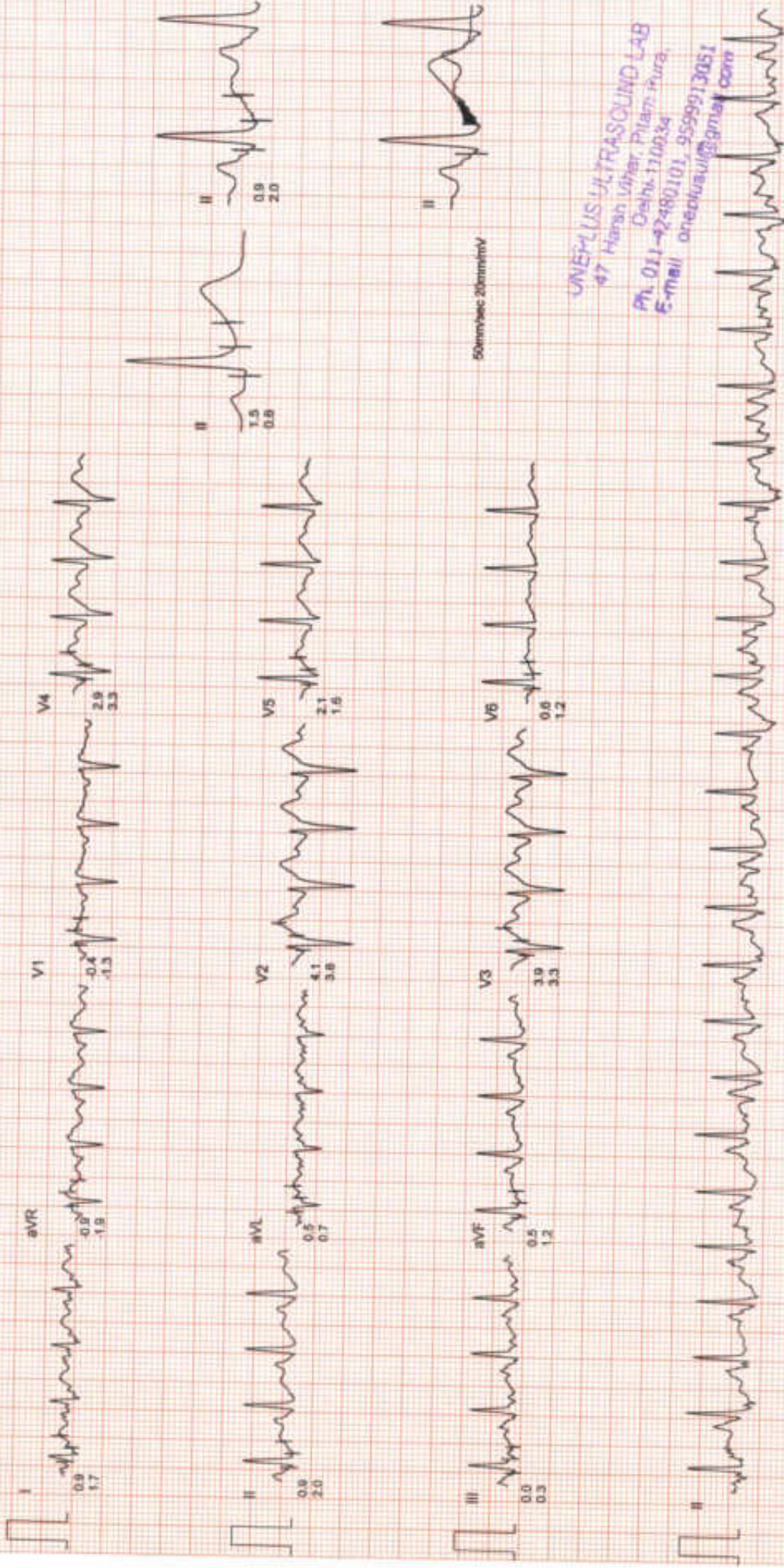

ONEPLUS ULTRASOUND LAB  
47 Harsh Ujher, Pitam Pura  
Delhi-110034  
Ph. 011-22480101, 9559913051  
E-mail oneplusul@gmail.com

Filtered

Computer Corrected Baseline

25mm/sec 10mm/mV

CardiCorr, INDIA Ph. 091-731-2620740, TeleFax 091-731-2431214



# ONEPLUS ULTRASOUND LAB

Mr. VIKAS CHHABRA  
I.D. : 999  
AGE/SEX : 39/M  
RECORDED : 10-8-2024 9:30

BRUCE  
RECOVERY  
PHASE TIME : 2:59

RATE : 90 BPM  
B.P. : 124/72 mmHg

ST @ 10mm/mV  
80ms PostJ  
SPEED : 0.0 Km./Hr.  
GRADE : 0.0 %

LINKED MEDIAN

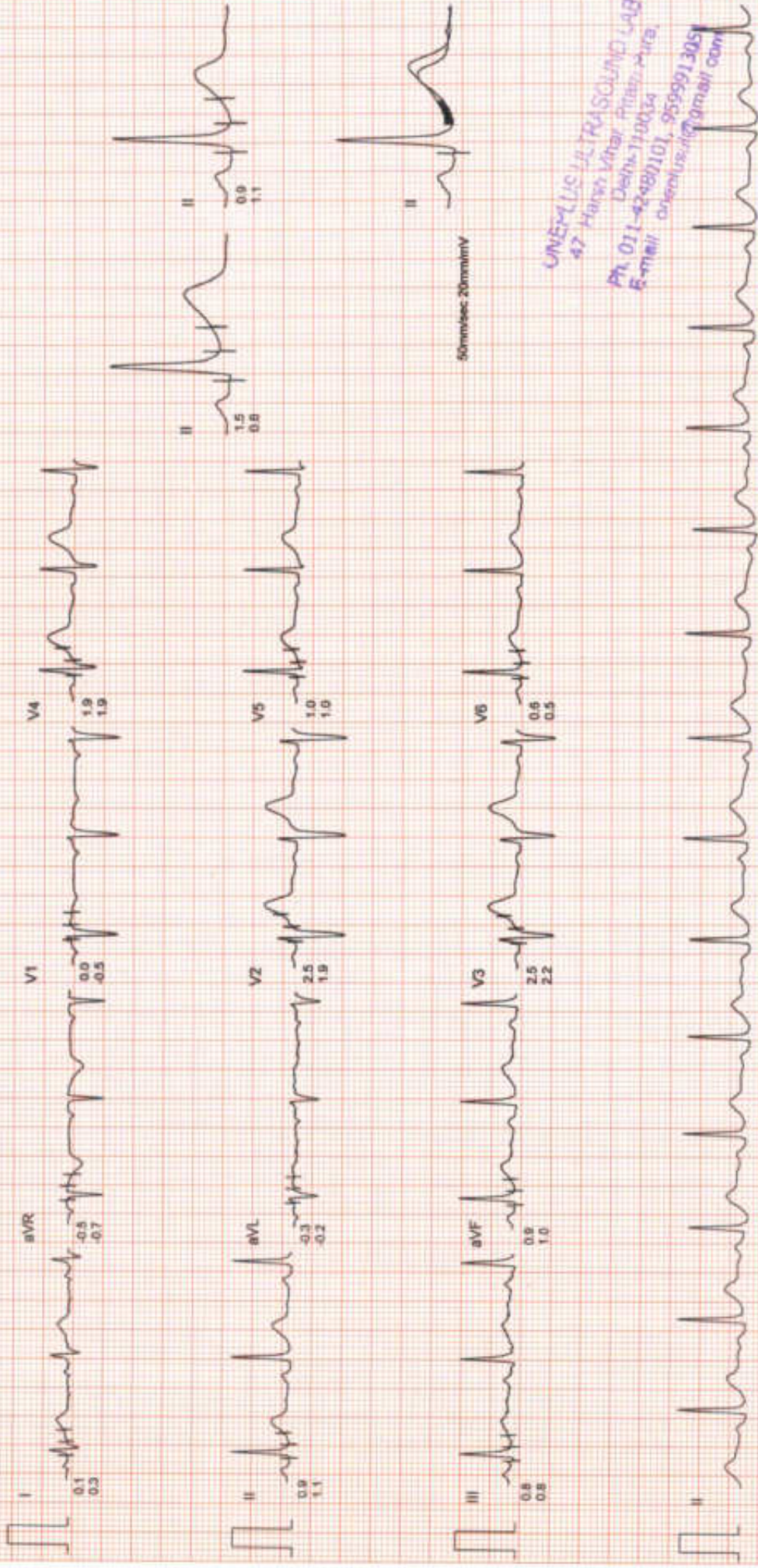

ONEPLUS ULTRASOUND LAB  
47 Hansa Vihar Phase-2, Gurgaon  
Ph. 011-42487101, 999991305  
E-mail: [oneplusultrasound@gmail.com](mailto:oneplusultrasound@gmail.com)



# ONEPLUS ULTRASOUND LAB

Mr. VIKAS CHHABRA

I.D. : 999

AGE/SEX : 39/M

RECORDED : 10-8-2024 9:30

AVG E.C.G.

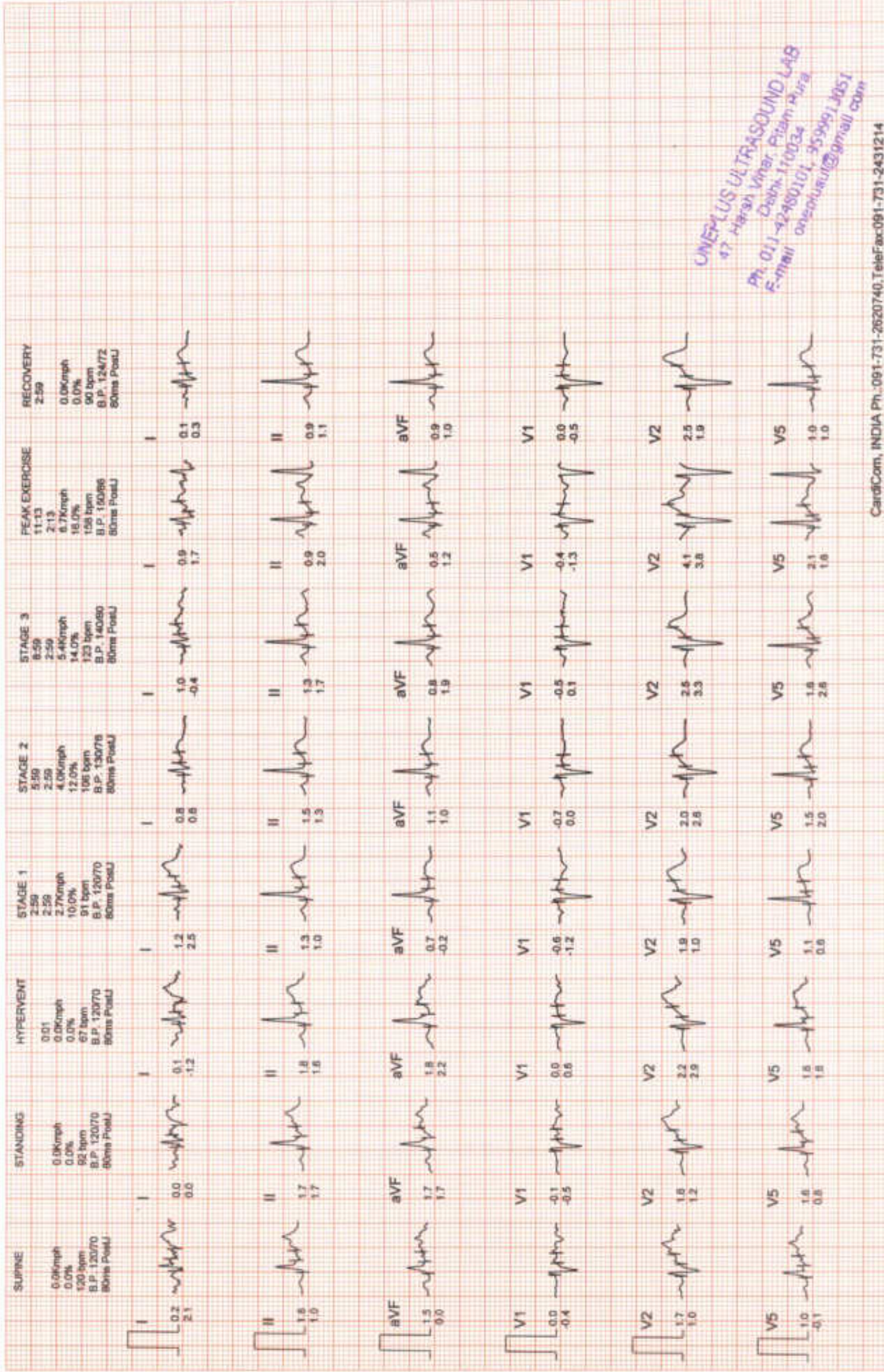

ONEPLUS ULTRASOUND LAB  
47, Harsh Vihar, Pitam Pura  
Delhi-110034  
Ph: 011-42480101, 9599913051  
E-mail: oneplusul@gmail.com



# ONEPLUS ULTRASOUND LAB

Mr. VIKAS CHHABRA

I.D. : 999

AGE/SEX : 39/M

RECORDED : 10- 8-2024 9:30

COMPARISON REPORT

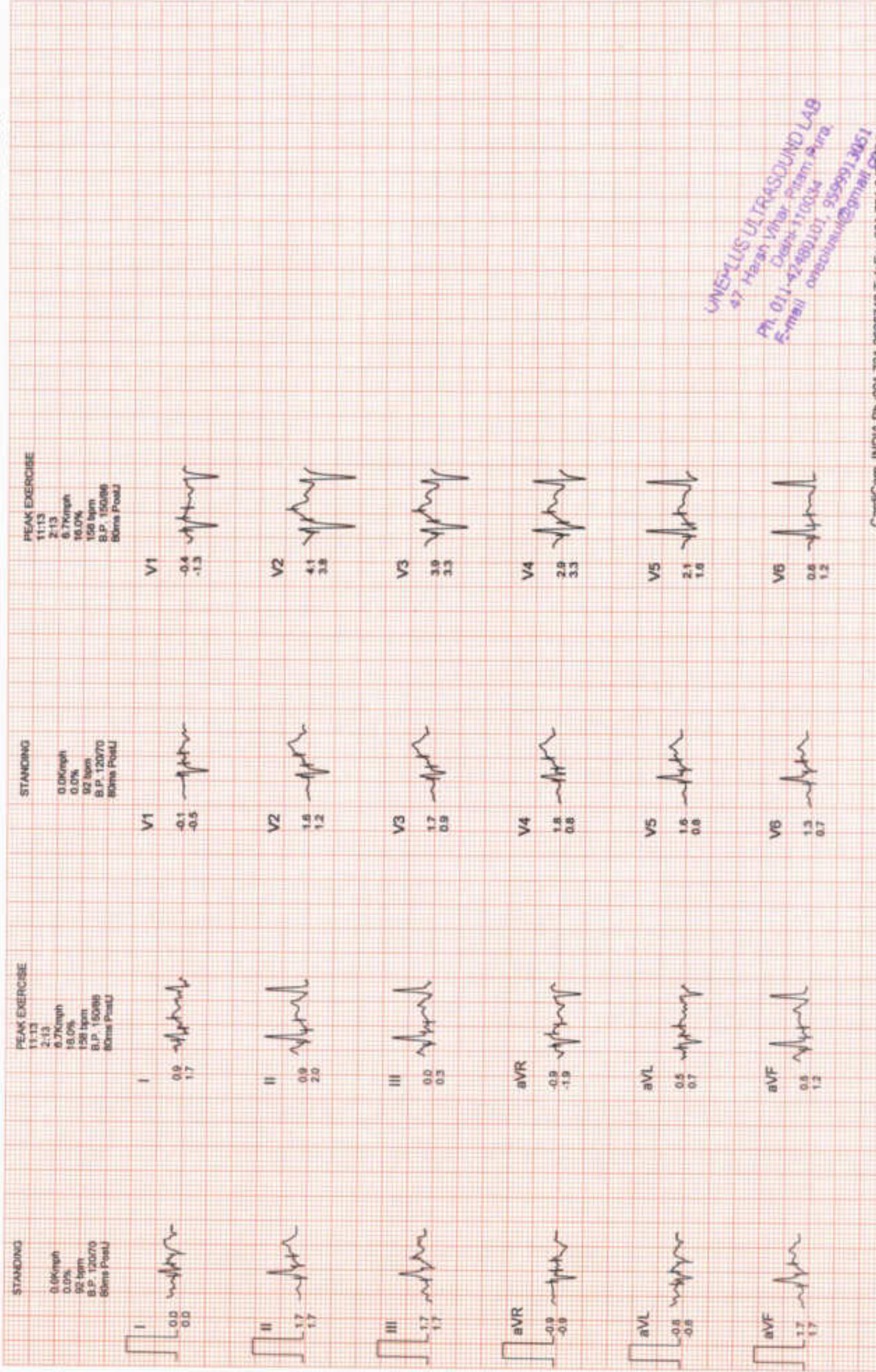

STANDING  
0.0kmph  
0.0%  
92 bpm  
B.P. 120/70  
Same PostU

PEAK EXERCISE  
11:13  
2:13  
6.7kmph  
16.0%  
158 bpm  
B.P. 150/96  
Same PostU

ONEPLUS ULTRASOUND LAB  
47 Heera Vihar, Patna, Bihar  
Distt: 800014  
Ph. 011-42480101, 9599913051  
E-mail: onepplusul@oneplusul.com





**OnePLUS**  
Ultrasound Lab  
— QUALITY FIRST... ALWAYS! —

**Dr. Nitin Agarwal**

Pathologist & Director  
MBBS, MD, FAGE  
Ex. Chief of Lab  
Dr. Lal Path labs.

**Dr. Pooja (Garg) Agarwal**

Radiologist & Director  
MBBS (MAMC) DMRD (MAMC)  
Imaging Expert In Fetal And Maternal Medicine,  
University of Barcelona, Spain  
Fetal Medicine Foundation (UK) Accreditation

Name	: Mr. VIKAS CHABRA	Age/Sex	: 39 YRS/Male
Ref. By	: Dr. BANK OF BARODA	Lab No	: 012408100005
Date	: 10-Aug-2024	Patient ID	: LSHHI91084

### X-ray-Chest PA view

Bony cage and soft tissues are normal.

Cardiothoracic ratio is normal.

Mediastinum is normal.

Both hila are normal.

Both costophrenic angles are clear.

Both domes of diaphragm are normal.

Lung fields are clear. No parenchymal lesion seen.

**IMPRESSION: Normal Study.**

  
**DR. RASHMI BANSAL**  
RADIOLOGIST  
REG. NO. DMC/R/10067

**Dr. RASHMI BANSAL**  
Radiologist  
Reg. No. DMC/R/10067

Type By : seema

47, Harsh Vihar, Pitampura, Delhi-34 ☎ 011-4248 0101, 9599913051

✉ Email: [oneplusul@gmail.com](mailto:oneplusul@gmail.com) 🌐 [www.oneplusul.in](http://www.oneplusul.in)

- Clinical correlation is essential for final diagnosis. • If test results are unsatisfactory please contact personally or on phone.
- This report is for perusal of doctors only. • All disputes are subject to Delhi jurisdiction only. • Not for medico legal case.
- All congenital anomalies in a foetus may not be diagnosed in routine obstetric ultrasound.



Name	: Mr. VIKAS CHABRA	Age/Sex	: 39 YRS/Male
Ref. By	: Dr. BANK OF BARODA	Lab No	: 012408100005
Date	: 10-Aug-2024	Patient ID	: LSHH191084

### ULTRASOUND EXAMINATION---WHOLE ABDOMEN

**Liver** is normal in size (13.7 cm) and outline with altered echopattern. **Diffuse increase in echogenicity of liver parenchyma is noted, suggestive of fatty infiltration (grade I).** No abscess or mass lesion seen. Hepatic veins, portal vein, IVC and aorta are normal. Intrahepatic biliary radicles are not dilated. CBD is normal in caliber.

**Gall bladder** is well distended with anechoic lumen. Wall thickness is normal.

**Both kidneys** are normal in size, shape, position, outline and echopattern. Corticomedullary differentiation is maintained. No pelvicalyceal dilation or calculus or mass lesion is seen.

**Spleen** is normal in size (8.5 cm) and echotexture. No mass lesion seen.

**Pancreas** is normal in size, outline and echotexture.

**Urinary bladder** is normal in shape and position. No evidence of intravesical stone or mass seen.

**Prostate** is normal in size, shape and echopattern.

No abnormal bowel wall thickening seen in right iliac fossa.

No free fluid seen anywhere in abdomen.

**IMPRESSION: Fatty infiltration of liver (grade I) with no hepatomegaly.**

  
DR. RASHMI BANSAL  
RADIOLOGIST  
REG NO- DMC/R/10067

Dr. RASHMI BANSAL  
Radiologist  
Reg. No. DMC/R/10067

Type By : pooja

47, Harsh Vihar, Pitampura, Delhi-34 ☎ 011-4248 0101, 9599913051

✉ Email: [oneplusul@gmail.com](mailto:oneplusul@gmail.com) 🌐 [www.oneplusul.in](http://www.oneplusul.in)

- Clinical correlation is essential for final diagnosis. • If test results are unsatisfactory please contact personally or on phone.
- This report is for perusal of doctors only. • All disputes are subject to Delhi jurisdiction only. • Not for medico legal case.
- All congenital anomalies in a foetus may not be diagnosed in routine obstetric ultrasound.



Patient  
Name  
Birth Date  
Gender

MR SIMON S J

Age  
Exam Date  
Description  
Operator

11-09-2024

