

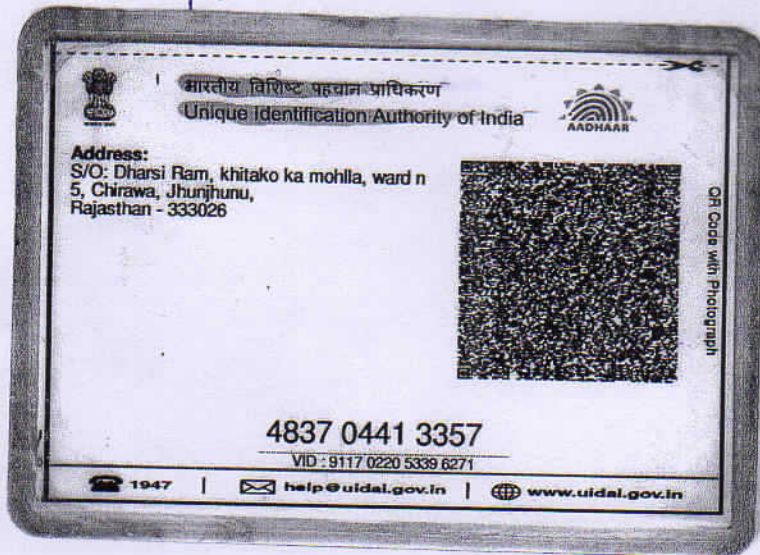

सुशील कुमार
mob - 9087991165



Rajasthan Diagnostic & Medical Research Centre
Jhunjhunu





RAJASTHANI DIAGNOSTIC & MRI CENTRE

FULLY COMPUTERISED PATHOLOGY LABORATORY

MRI CT SCAN TMT SONOGRAPHY X-RAY ECG MAMMOGRAPHY

NAME	SUSHIL KUMAR	AGE-	SEX: M
REF/BY:	BOB MEDICAL HEALTH CHECK UP	DATE	21-May-23

ULTRASONOGRAPHY WHOLE ABDOMEN

Liver: is normal in size, shape and echotexture. No IHBR dilatation is seen. No focal mass seen. Portal vein and hepatic veins are normal in diameter. Common bile duct is normal in diameter and lumen is clear.

Gall bladder: is normal in size shape, location with echo free lumen. Wall thickness is normal. No echogenic shadow suggestive of calculus is seen. No focal mass or lesion is seen.

Pancreas: is normal in size, shape and echotexture. No focal mass or lesion is detected. Pancreatic duct is not dilated.

Rt. Kidney: is normal in size, shape, position and echotexture. Corticomedullary differentiation is well maintained. No evidence of definite calculus/ hydronephrosis is seen.

Lt. Kidney: is normal in size, shape, position and echotexture. Corticomedullary differentiation is well maintained. No evidence of definite calculus/ hydronephrosis is seen.

Spleen: is normal in size, regular in shape and echo texture. No focal lesion is seen. Splenic vessels are normal.

Urinary Bladder: is well distended. Outline of bladder is regular. Wall thickness is normal. No focal mass is seen. No echogenic shadow suggestive of calculus is seen.

Prostate: is enlarged in size 30gm, regular in shape and outline. Capsule is intact.

No evidence of ascites is seen. No significant Lymphadenopathy is seen. No obvious bowel pathology is seen. Retroperitoneum including aorta, IVC are unremarkable.

IMPRESSION:

❖ Prostatomegaly grade I

Advised: clinicopathological correlation

DR. UMMED SINGH RATHORE
MD RADIODIAGNOSIS

Dr. Umed Singh
MD (Radiodiagnosis)
(RMC. 34498/24812)



आपताकालीन सेवाएं

THIS REPORT IS NOT VALID FOR MEDICO LEGAL PURPOSE



B-110, Indra Nagar, Jhunjhunu (Raj.) Ph. No. 01592 294977

Sushil kumar, Sushil kumar
ID: 655
08.07.1963
59 Years
Male

21.05.2023 14:22:37
RAJASTHANI DIAGNOSTICS CENTRE
JHUNDHUNU RAJ.

Technician:
Ordering Ph:
Referring Ph:
Attending Ph:

Location:
Order Number:
Visit:
Indication:
Medication 1:
Medication 2:
Medication 3:

Room:

64 bpm
- / - mmHg

QRS : 92 ms
QT / QTcbaz : 440 / 453 ms
PR : 152 ms
P : 90 ms
RR / PP : 934 / 937 ms
P / QRS / T : 57 / 9 / 119 degrees

Normal sinus rhythm
Left ventricular hypertrophy with repolarization abnormality
Inferior infarct, age undetermined
Abnormal ECG

[Handwritten signature]

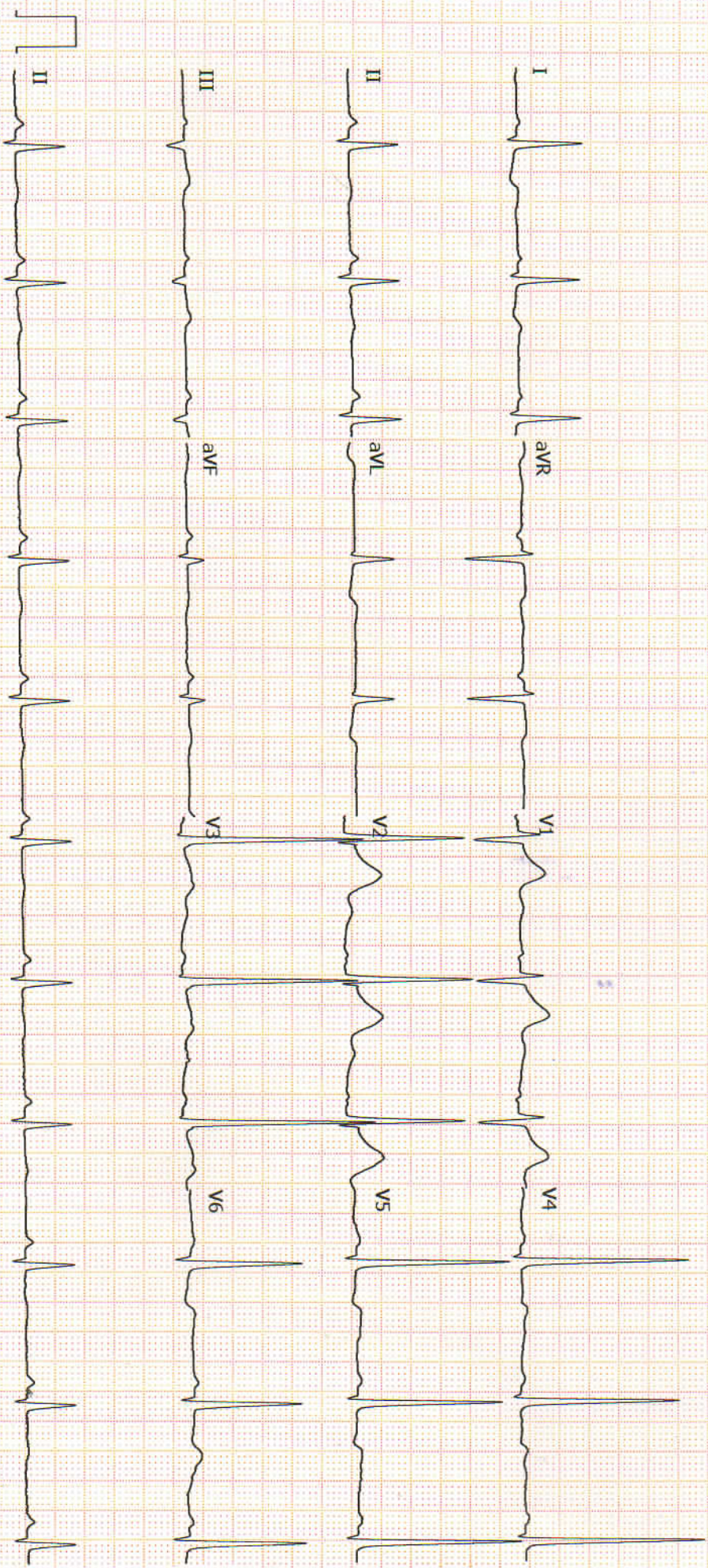



RAJASTHANI DIAGNOSTIC & MRI CENTRE

FULLY COMPUTERISED PATHOLOGY LABORATORY

MRI CT SCAN TMT SONOGRAPHY X-RAY ECG MAMMOGRAPHY

Hematology Analysis Report

First Name: SUSHIL KUMAR
Last Name:
Gender: Male
Age: 59 Year

Sample Type:
Department:
Med Rec. No.:

Sample ID: 1
Test Time: 2023/05/21 09:08
Diagnosis:

Parameter	Result	Ref. Range	Unit
1 WBC	6,10	4,00-10,00	10 ³ /uL
2 Neu%	64,8	50,0-70,0	%
3 Lym%	23,7	20,0-40,0	%
4 Mon%	5,9	3,0-12,0	%
5 Eos%	5,1	0,5-5,0	%
6 Bas%	0,5	0,0-1,0	%
7 Neu#	3,95	2,00-7,00	10 ³ /uL
8 Lym#	1,45	0,80-4,00	10 ³ /uL
9 Mon#	0,36	0,12-1,20	10 ³ /uL
10 Eos#	0,31	0,02-0,50	10 ³ /uL
11 Bas#	0,03	0,00-0,10	10 ³ /uL
12 RBC	3,80	4,00-5,50	10 ⁶ /uL
13 HGB	11,3	12,0-16,0	g/dL
14 HCT	31,3	40,0-54,0	%
15 MCV	82,4	80,0-100,0	fL
16 MCH	29,8	27,0-34,0	pg
17 MCHC	36,2	32,0-36,0	g/dL
18 RDW-CV	13,4	11,0-16,0	%
19 RDW-SD	45,6	35,0-56,0	fL
20 PLT	186	100-300	10 ³ /uL
21 MPV	9,9	6,5-12,0	fL
22 PDW	13,6	9,0-17,0	fL
23 PCT	0,184	0,108-0,282	%
24 P-LCR	37,2	11,0-45,0	%
25 P-LCC	69	30-90	10 ³ /uL

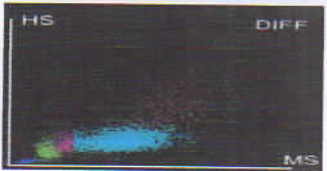
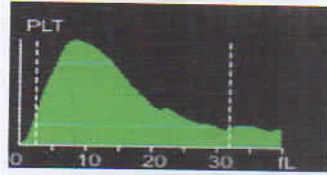
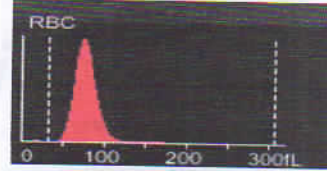
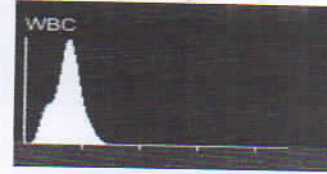

Mamta Khuteta
Dr. Mamta Khuteta
M D. (Path.)
RMC No. : 4720/16260

Submitter: Operator: admin Approver:
Draw Time: 2023/05/21 09:08 Received Time: 2023/05/21 09:08 Validated Time:
Report Time: Remarks:

*The Report is responsible for this sample only. If you have any questions, please contact us in 24 hours



आपताकालीन सेवाएं



THIS REPORT IS NOT VALID FOR MEDICO LEGAL PUROSE

B-110, Indra Nagar, Jhunjhunu (Raj.) Ph. No. 01592 294977



RAJASTHANI DIAGNOSTIC & MRI CENTRE

FULLY COMPUTERISED PATHOLOGY LABORATORY

MRI CT SCAN TMT SONOGRAPHY X-RAY ECG MAMMOGRAPHY



Laboratory Report

Name : **SUSHIL KUMAR**
Age : **59** Gender : **MALE**
Ref. By Dr : **MEDIWHEEL FULLY BODY HEALTH CHEKEP**

Sr. Number : **64841**
Invoice Date : **21-05-2023 09:14 PM**
Invoice Number : **2000**
Registration No.: **4227**
Sample On : **21-05-2023 09:14 PM**
Report On : **21-05-2023 04:23 PM**

Test Name	Observed Values	Reference Intervals	Units
ESR (Erythrocyte Sedimentation Rate)	15	0--20	mm/hr
BLOOD GROUPING (ABO & Rh)	O+ Positive		

HbA1c(Glycosylated hemoglobin)

Test Name	Observed Values	Reference Intervals	Units
HbA1c(Glycosylated hemoglobin)	5.40	< 5.8 % : Non Diabetic 5.8 - 6.6 % : Near Normal 6.7 - 7.6 % : Excellent 7.7 - 8.6 % : Good 8.7 - 9.6 % : Fair 9.7 - 10.6 % : Poor 10.7 - 11.6 % : Very Poor > 11.7 % : Out of Control	%
eAG (Estimated Average Glucose)	108.28		mg/dL
eAG (Estimated Average Glucose)	6.01		mmol/L

Method : **Fluorescence Immunoassay Technology**

Sample Type : **EDTA Blood**

Remarks :

Glycosylated Hemoglobin Testing is Recommended for both (a) Checking Blood Sugar Control in People who might be Pre-Diabetic. (b) Monitoring Blood Sugar Control in patients in more elevated levels, termed Diabetes Mellitus. The American Diabetic Association suggests that the Glycosylated Hemoglobin Test be Performed atleast Two Times in Year in Patients with Diabetes that are meeting Treatment Goals (and That have stable glycemic Control) and Quarterly in Patients with Diabetes whos therapy has changed or that are not meeting Glycemic Goals.

Glycosylated Hemoglobin measurement is not appropriate where there has been change in diet or Treatment within 6 Weeks. Hence people with recent Blood Loss, Hemolytic Aneamia, or Genetic Differences in the Hemoglobin Molecule (Hemoglobinopathy) such as Sickle-cell Disease and other Conditions, as well as those that have donated Blood recently, are not suitable for this Test.

Nida
Dr. NIDA FAHMI
M.D.S. Pathology
Reg. No. A-4048

Mamta Khuteta
Dr. Mamta Khuteta
M.D. (Path.)
RMC No. : 4720/16260

TECHNOLOGIST

PATHOLOGIST

T&C: Reports is Not Valid For Medico Legal Purposes. * Identification and name of person is not our responsibility.

No part of this report should be reproduced for any purpose. * Interpret result after considering Age,sex effect of drug and other relevant factor.

आपताकालीन सेवाएँ

THIS REPORT IS NOT VALID FOR MEDICO LEGAL PUROSE

B-110, Indra Nagar, Jhunjhunu (Raj.) Ph. No. 01592 294977



RAJASTHANI DIAGNOSTIC & MRI CENTRE

FULLY COMPUTERISED PATHOLOGY LABORATORY

MRI CT SCAN TMT SONOGRAPHY X-RAY ECG MAMMOGRAPHY



Laboratory Report

Name : **SUSHIL KUMAR**
Age : **59** Gender : **MALE**
Ref. By Dr : **MEDIWHEEL FULLY BODY HEALTH CHEKEP**

Sr. Number : **64841**
Invoice Date : **21-05-2023 09:14 PM**
Invoice Number : **2000**
Registration No.: **4227**
Sample On : **21-05-2023 09:14 PM**
Report On : **21-05-2023 04:23 PM**

Test Name	Observed Values	Reference Intervals	Units
Blood Sugar Fasting	106.00	70-110	mg/dL
Blood Sugar PP	112.00	70-140	mg/dL
Gamma glutamyl transferase (GGT)	31.00	< 50	U/L

Liver Function Test

Test Name	Observed Values	Reference Intervals	Units
S.G.O.T.	24.00	0-45	U/L
S.G.P.T.	30.00	0-45	U/L
Bilirubin(Total)	0.88	0.1-1.4	mg/dL
Bilirubin(Direct)	0.16	0-0.3	mg/dL
Bilirubin(Indirect)	0.72	0.1-0.9	mg/dL
Total Protein	6.99	6-8	mg/dL
Albumin	3.85	3.5-5	mg/dL
Globulin	3.14	3-4.5	mg/dL
A/G Ratio	1.23	0.5 - 2.65	g/dL
Alkaline Phosphatase	215.00	108-306	U/L

Aida
Dr. NIDA FAHMI
M.D.S. Pathology
Reg. No. A-4048

Mamta Khuteta
Dr. Mamta Khuteta
M.D. (Path.)
BMC No. : 4720/16260

TECHNOLOGIST

PATHOLOGIST

T&C: Reports is Not Valid For Medico Legal Purposes. * Identification and name of person is not our responsibility.

No part of this report should be reproduced for any purpose. * Interpret result after considering Age,sex effect of drug and other relevant factor.

आपताकालीन सेवाएँ

THIS REPORT IS NOT VALID FOR MEDICO LEGAL PUPOSE

B-110, Indra Nagar, Jhunjhunu (Raj.) Ph. No. 01592 294977



RAJASTHANI DIAGNOSTIC & MRI CENTRE

FULLY COMPUTERISED PATHOLOGY LABORATORY

MRI CT SCAN TMT SONOGRAPHY X-RAY ECG MAMMOGRAPHY



Laboratory Report

Name : **SUSHIL KUMAR**
Age : **59** Gender : **MALE**
Ref. By Dr : **MEDIWHEEL FULLY BODY HEALTH CHEKEP**

Sr. Number : **64841**
Invoice Date : **21-05-2023 09:14 PM**
Invoice Number : **2000**
Registration No.: **4227**
Sample On : **21-05-2023 09:14 PM**
Report On : **21-05-2023 04:23 PM**

Kidney Function Test

Test Name	Observed Values	Reference Intervals	Units
Blood Urea	32.00	13-45	mg/dL
Creatinine	1.08	0.6-1.4	mg/dL
BUN (Blood Urea Nitrogen)	30.00	13-45	mg/dL
Uric Acid	4.62	3.6-8.2	mg/dL
Sodium	137.00	135-145	mmol/l
Potassium	4.06	3.5-5	mmol/l
Chloride	102.00	97-107	mmol/l

LIPID PROFILE COMPLETE

Test Name	Observed Values	Reference Intervals	Units
Cholesterol	H 235.00	110-200	mg/dL
HDL Cholesterol	48.00	35-70	mg/dL
Triglycerides	102.00	40-170	mg/dL
LDL Cholesterol	H 166.60	0-150	mg/dL
VLDL Cholesterol	20.40	0-35	mg/dL
TC/HDL Cholesterol Ratio	4.90	2.5-5	Ratio
LDL/HDL Ratio	3.47	1.5-3.5	Ratio

Dr. NIDA FAHMI
Dr. NIDA FAHMI
M.D.S. Pathology
Reg. No. A-4048

Mamta Khuteta
Dr. Mamta Khuteta
M.D. (Path.)
BMC No. : 4720/16260

TECHNOLOGIST

PATHOLOGIST

T&S Reports is Not Valid For Medico Legal Purposes. * Identification and name of person is not our responsibility.

No part of this report should be reproduced for any purpose. * Interpret result after considering Age, sex effect of drug and other relevant factor.

आपताकालीन सेवाएं

THIS REPORT IS NOT VALID FOR MEDICO LEGAL PURPOSE

B-110, Indra Nagar, Jhunjhunu (Raj.) Ph. No. 01592 294977



RAJASTHANI DIAGNOSTIC & MRI CENTRE

FULLY COMPUTERISED PATHOLOGY LABORATORY

MRI CT SCAN TMT SONOGRAPHY X-RAY ECG MAMMOGRAPHY



Laboratory Report

Name : **SUSHIL KUMAR**
Age : **59** Gender : **MALE**
Ref. By Dr : **MEDIWHEEL FULLY BODY HEALTH CHEKEP**

Sr. Number : **64841**
Invoice Date : **21-05-2023 09:14 PM**
Invoice Number : **2000**
Registration No. : **4227**
Sample On : **21-05-2023 09:14 PM**
Report On : **21-05-2023 04:23 PM**

T3,T4,TSH (THYROID PROFILE)

Test Name	Observed Values	Reference Intervals	Units
T3 (Total Triiodothyronine)	1.08	0.5--1.5 ng/mL	ng/mL
T4 (TotalThyroxine)	9.46	4.60-12.5 µg/dL	µg/dL
TSH (Thyroid Stimulating Hormone)	2.10	0.35 -- 5.5 µIU/mL	µIU/mL

Interpretation of TSH :-

Children

3.20 - 34.6 µIU/mL
0.70 - 15.4 µIU/mL
0.70 - 9.10 µIU/mL
0.70 - 6.40 µIU/mL

Pregnancy

1- 2 Days 0.30 - 4.50 µIU/mL 1st Trimester
3 - 4 Days 0.50 - 4.60 µIU/mL 2nd Trimester
15 Days - 5 Months 0.80 - 5.20 µIU/mL 3rd Trimester

5 Months - 20 Years **Interpretation of TSH :- Sample Type : Serum**

Test Performed by:-

Fully Automated Chemi Luminescent Immuno Assay (**ARCHITECT- i1000 PLUS**) Abbott USA

Remarks :

Primary malfunction of the Thyroid gland may result in excessive (hyper) or Low (hypo) release of T3 or T4. In additional, as TSH directly affect thyroid function, malfunction of the pituitary or the hypothalamus influences the thyroid gland activity.

Disease in any portion of the thyroid-pituitary-hypothalamus system may influence the level of T3 and T4 in the blood, in Primary Hypothyroidism, TSH levels are significantly elevated, while in secondary and tertiary hypothyroidism, TSH levels may be low. In addition, in Euthyroid sick syndrome, multiple alterations in serum thyroid function test findings have been recognized.

Aida
Dr. NIDA FAHMI
M.D.S. Pathology
Reg. No. A-4048

Mamta Khuteta
Dr. Mamta Khuteta
M.D. (Path.)
RMC No. : 4720/16260

TECHNOLOGIST

PATHOLOGIST

T&C: Reports is Not Valid For Medico Legal Purposes. * Identification and name of person is not our responsibility.

No part of this report should be reproduced for any purpose. * Interpret result after considering Age,sex effect of drug and other relevant factor.

THIS REPORT IS NOT VALID FOR MEDICO LEGAL PUROSE

B-110, Indra Nagar, Jhunjhunu (Raj.) Ph. No. 01592 294977



RAJASTHANI DIAGNOSTIC & MRI CENTRE

FULLY COMPUTERISED PATHOLOGY LABORATORY

MRI CT SCAN TMT SONOGRAPHY X-RAY ECG MAMMOGRAPHY



Laboratory Report

Name : **SUSHIL KUMAR**
Age : **59** Gender : **MALE**
Ref. By Dr : **MEDIWHEEL FULLY BODY HEALTH CHEKEP**

Sr. Number : **64841**
Invoice Date : **21-05-2023 09:14 PM**
Invoice Number : **2000**
Registration No.: **4227**
Sample On : **21-05-2023 09:14 PM**
Report On : **21-05-2023 04:23 PM**

Test Name	Observed Values	Reference Intervals	Units
PSA (Prostate-Specific Antigen)	2.45	0--4	ng/mL

Method : **Fluorescence Immunoassay Technology**

Sample Type : **Serum / Plasma / Whole Blood**

Clinical Information :

Prostate Specific Antigen (PSA) is a Neutral Serine Protease with Chymotrypsin-like activity and Composed of a Single Polypeptide chain of 237 Amino Acids. It is an Intracellular Glycoprotein Containing 7-8% Carbohydrate as a Single N-linked Oligosaccharide side Chain, and has a Molecular Weight of Approximately 33 KDa. PSA is Synthesized by the Glandular Epithelium of the Prostate and Present in benign Hyperplastic and Malignant Prostatic Tissue, in Metastatic Prostatic Carcinoma, in Prostatic Fluid, and Seminal Plasma. Low Levels of PSA are Found in the Blood of Normal Male as a Result of Leakage of the Antigen from the Prostate Gland into Circulation. The Elevated Levels of PSA in the Blood are Associated with Prostatic Pathology, including Prostatitis, Benign Prostatic Hyperplasia (BPH), and Prostate Cancer.

Dr. NIDA FAHMI
M.D.S. Pathology
Reg. No. A-4048

Mamta Khuteta
Dr. Mamta Khuteta
M.D. (Path.)
BMC No. : 4720/16260

TECHNOLOGIST

PATHOLOGIST

T&S Reports is Not Valid For Medico Legal Purposes. * Identification and name of person is not our responsibility.

No part of this report should be reproduced for any purpose. * Interpret result after considering Age,sex effect of drug and other relevant factor.

आपताकालीन सेवाएँ

THIS REPORT IS NOT VALID FOR MEDICO LEGAL PURPOSE

B-110, Indra Nagar, Jhunjhunu (Raj.) Ph. No. 01592 294977



RAJASTHANI DIAGNOSTIC & MRI CENTRE

FULLY COMPUTERISED PATHOLOGY LABORATORY

MRI CT SCAN TMT SONOGRAPHY X-RAY ECG MAMMOGRAPHY



Laboratory Report

Name : **SUSHIL KUMAR**
Age : **59** Gender : **MALE**
Ref. By Dr : **MEDIWHEEL FULLY BODY HEALTH CHEKEP**

Sr. Number : **64841**
Invoice Date : **21-05-2023 09:14 PM**
Invoice Number : **2000**
Registration No.: **4227**
Sample On : **21-05-2023 09:14 PM**
Report On : **21-05-2023 04:23 PM**

URINE COMPLETE

Test Name	Observed Values	Reference Intervals	Units
PHYSICAL			
Quantity	20		ml
Colour	Yellow		
Appearance / Transparency	Clear		
Specific Gravity	1.020		
PH	6.0	4.5--6.5	
CHEMICAL			
Reaction	Acidic		
Albumin	Trace		
Urine Sugar	Nil		
MICROSCOPIC			
Red Blood Cells	Nil		/h.p.f.
Pus Cells	4--6		/h.p.f.
Epithelial Cells	2--5		/h.p.f.
Crystals	Nil		/h.p.f.
Casts	Nil		/h.p.f.
Bactria	Nil		/h.p.f.
Others			/h.p.f.
Test Name	Observed Values	Reference Intervals	Units
URINE SUGAR FASTING	Nil		
URINE SUGAR PP	Nil		

<<< END OF REPORT >>>

Dr. NIDA FAHMI
M.D.S. Pathology
Reg. No. A-4048

Mamta Khuteta
Dr. Mamta Khuteta
M.D. (Path.)
RMC No. : 4720/16260

TECHNOLOGIST

PATHOLOGIST

T&C: Reports is Not Valid For Medico Legal Purposes. * Identification and name of person is not our responsibility.

No part of this report should be reproduced for any purpose. * Interpret result after considering Age,sex effect of drug and other relevant factor.

आपताकालीन सेवाएँ

THIS REPORT IS NOT VALID FOR MEDICO LEGAL PURPOSE

B-110, Indra Nagar, Jhunjhunu (Raj.) Ph. No. 01592 294977



RAJASTHANI DIAGNOSTIC & MRI CENTRE

FULLY COMPUTERISED PATHOLOGY LABORATORY

MRI CT SCAN TMT SONOGRAPHY X-RAY ECG MAMMOGRAPHY

NAME : SUSHIL KUMAR	AGE 59 /SEX M
REF. BY : BOB HEALTH CHECK UP	DATE: 21.05.2023

X-RAY CHEST PA

- Both lung fields appear normal in under view
- No e/o consolidation or cavitations is seen.
- Both costo-phrenic angles appear clear.
- Cardiac size is within normal limits.
- Both domes of diaphragm appear normal.
- Bony thoracic cage & soft tissue shadow appear normal.

IMPRESSION :- NORMAL X-RAY CHEST (PA)

USR

DR. UMMED SINGH RATHORE
MD RADIODIAGNOSIS
RMC NO. - 34498/24812



आपताकालीन सेवाएं

THIS REPORT IS NOT VALID FOR MEDICO LEGAL PUROSE



B-110, Indra Nagar, Jhunjhunu (Raj.) Ph. No. 01592 294977



10454 (U205077511) / sushil kumar / 59 Yrs / F / 162 Cms / 72 Kg Date: 21-May-2023 Technician : VIKASH SIHAG Examined By:

Stage	Time	Duration	Belt Speed (mph)	Elevation	METs	Rate	% THR Achieved	BP	RPP	PVC	Comments
Supine	00:33	0:32	00.0	00.0	01.0	071	44 %	120/100	085	00	
Standing	01:35	1:02	00.0	00.0	01.0	069	43 %	120/100	082	00	
Standing	01:39	1:02	00.0	00.0	01.0	069	43 %	120/100	082	00	
HV	02:40	1:01	00.0	00.0	01.0	071	44 %	120/100	085	00	
Warm Up	03:43	1:03	00.0	00.0	01.0	072	45 %	120/100	086	00	
ExStart	05:49	2:06	01.0	00.0	01.0	093	58 %	120/100	111	00	
BRUCE Stage 1	08:49	3:00	01.7	10.0	04.7	109	68 %	130/100	141	00	
BRUCE Stage 2	11:49	3:00	02.5	12.0	07.1	138	86 %	145/110	200	00	
PeakEx	12:12	0:23	03.4	14.0	07.5	143	89 %	145/110	207	00	
Recovery	14:11	2:00	01.1	00.0	01.0	107	66 %	140/100	149	00	
Recovery	16:11	4:00	00.0	00.0	01.0	091	57 %	130/95	118	00	
Recovery	16:35	4:23	00.0	00.0	01.0	091	57 %	130/95	118	00	

Findings :

- Exercise Time : 06:23
- Max HR Attained : 143 bpm 89% of Target 161
- Max BP Attained : (Sys) 145/110
- Max Workload Attained : 7.5 Fair response to induced stress
- Max ST Dep Lead & Value : V3 & -2.5 mm in PeakEx mm
- Test Objective : BOB HEALTH CHECK UP
- History : No
- Test End Reasons : Test Complete, Heart Rate Achieved

Report :

(GEN214190403)R/Allengers

Supine



10454 / sushil kumar / 59 Yrs / Female / 162 Cm / 72 Kg

Date: 21 - 05 - 2023 02:34:30 PM METS : 01.00 HR : 71 Target HR : 44% of 161 BP : 120/100 Post J @80mSec ExTime : 00:32 0.0 mph Grade : 00.00 % 25 mm/Sec. 10 Cm/mV

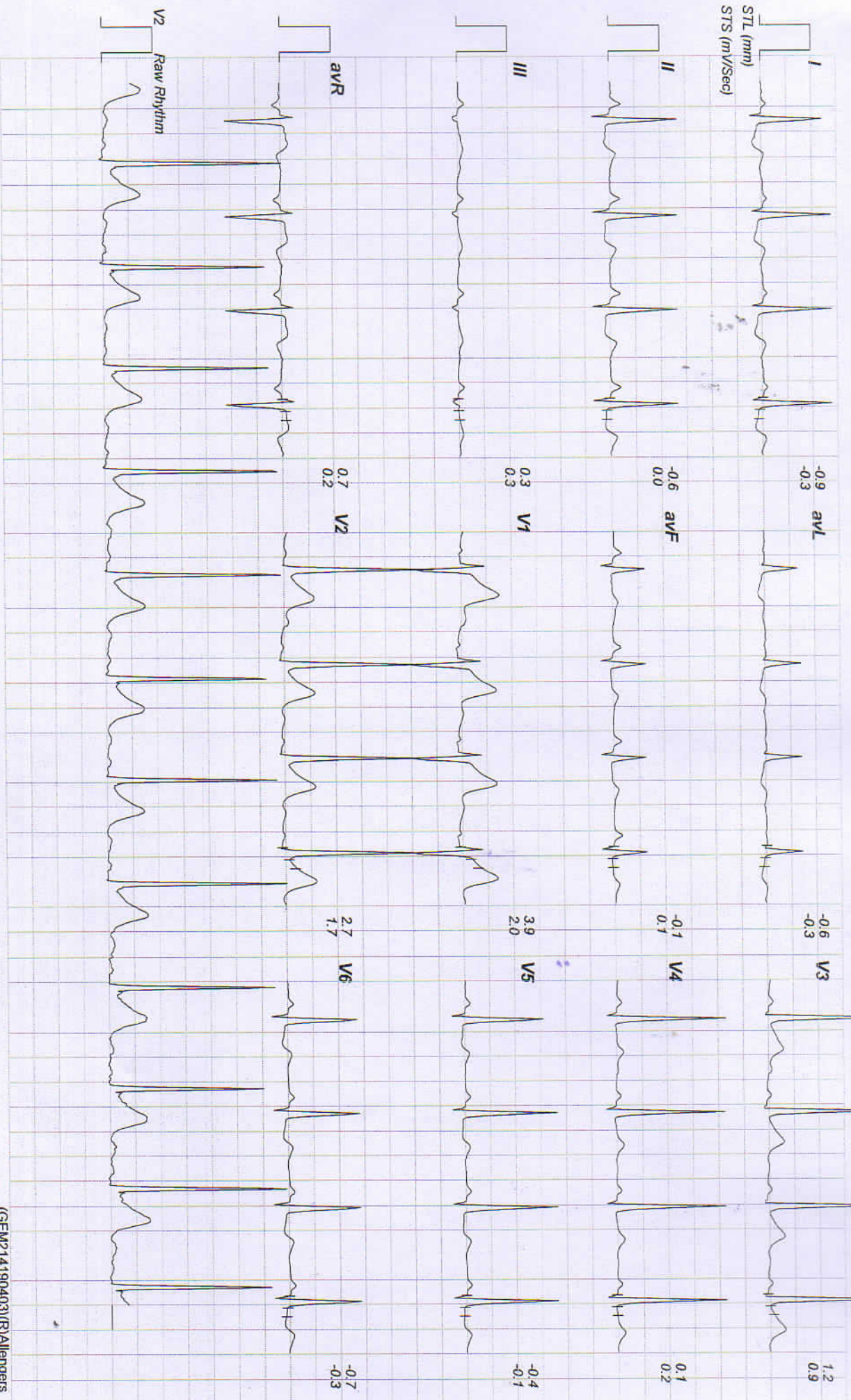



10454 / sushil kumar / 59 Yrs / Female / 162 Cm / 72 Kg

Standing

Date: 21 - 05 - 2023 02:34:30 PM

METS : 01.00

HR : 69

Target HR : 42% of 161

BP : 120/100

Post J @80mSec

ExTime : 01:34

0.0 mph

Grade : 00.00 %

25 mm/Sec

10 Cm/mV

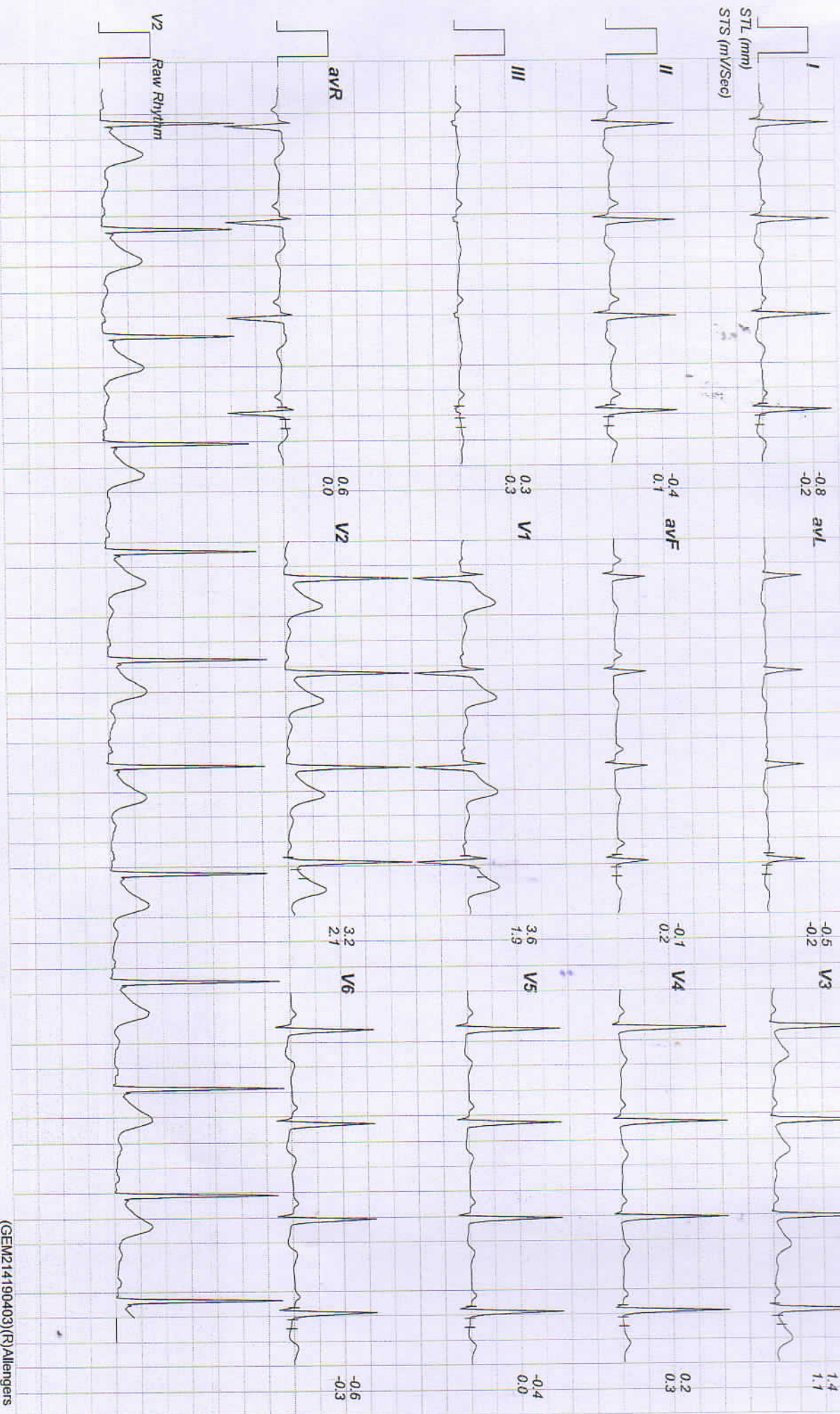

Linked Medians Report

Standing

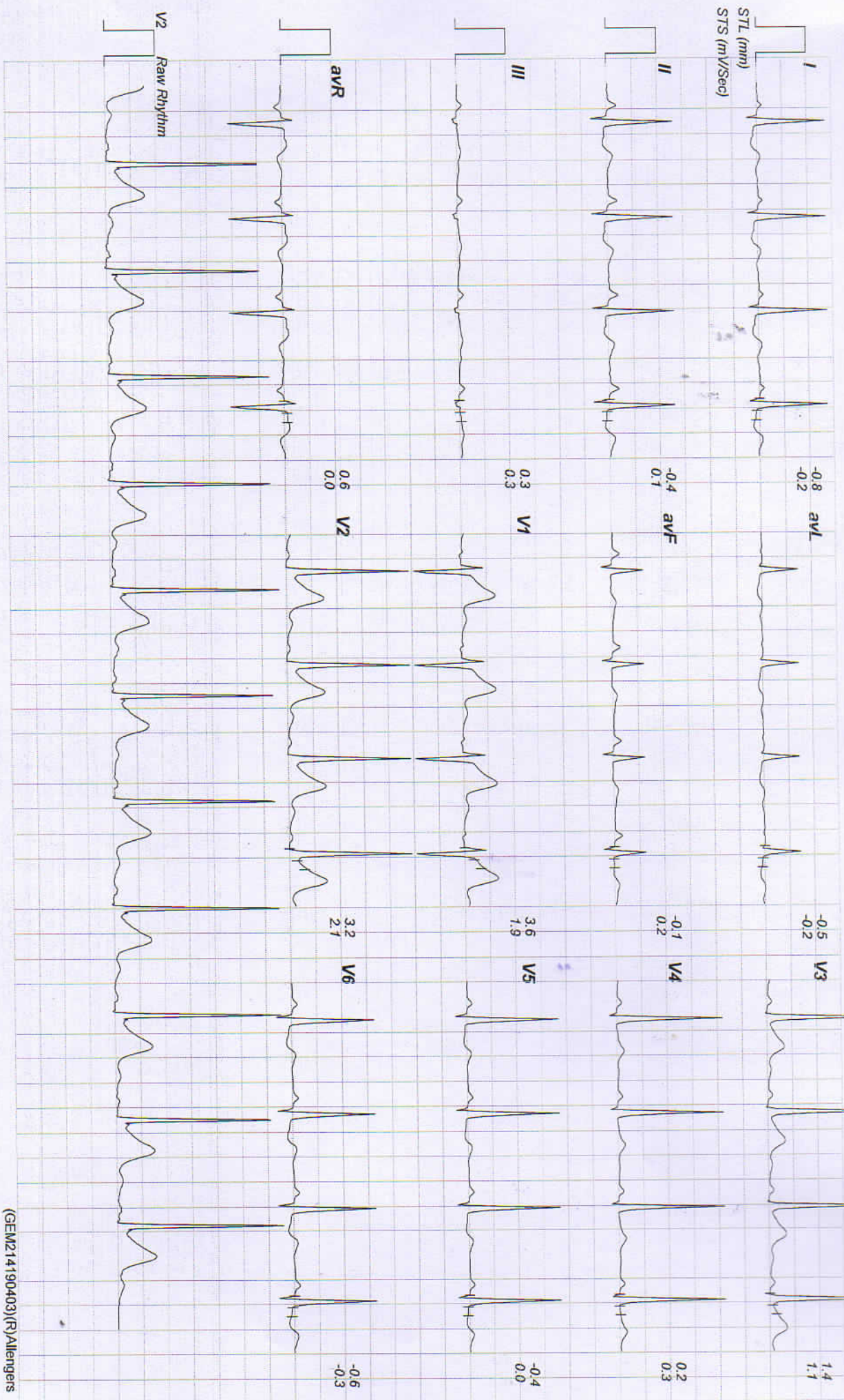



10454 / sushil kumar / 59 Yrs / Female / 162 Cm / 72 Kg

Date: 21 - 05 - 2023 02:34:30 PM METS : 01.00 HR : 71 Target HR : 44% of 161

BP : 120/100 Post J @80mSec

ExTime : 02:39

0.0 mph

Grade : 00.00 %

25 mm/Sec. 1.0 Cm/mV

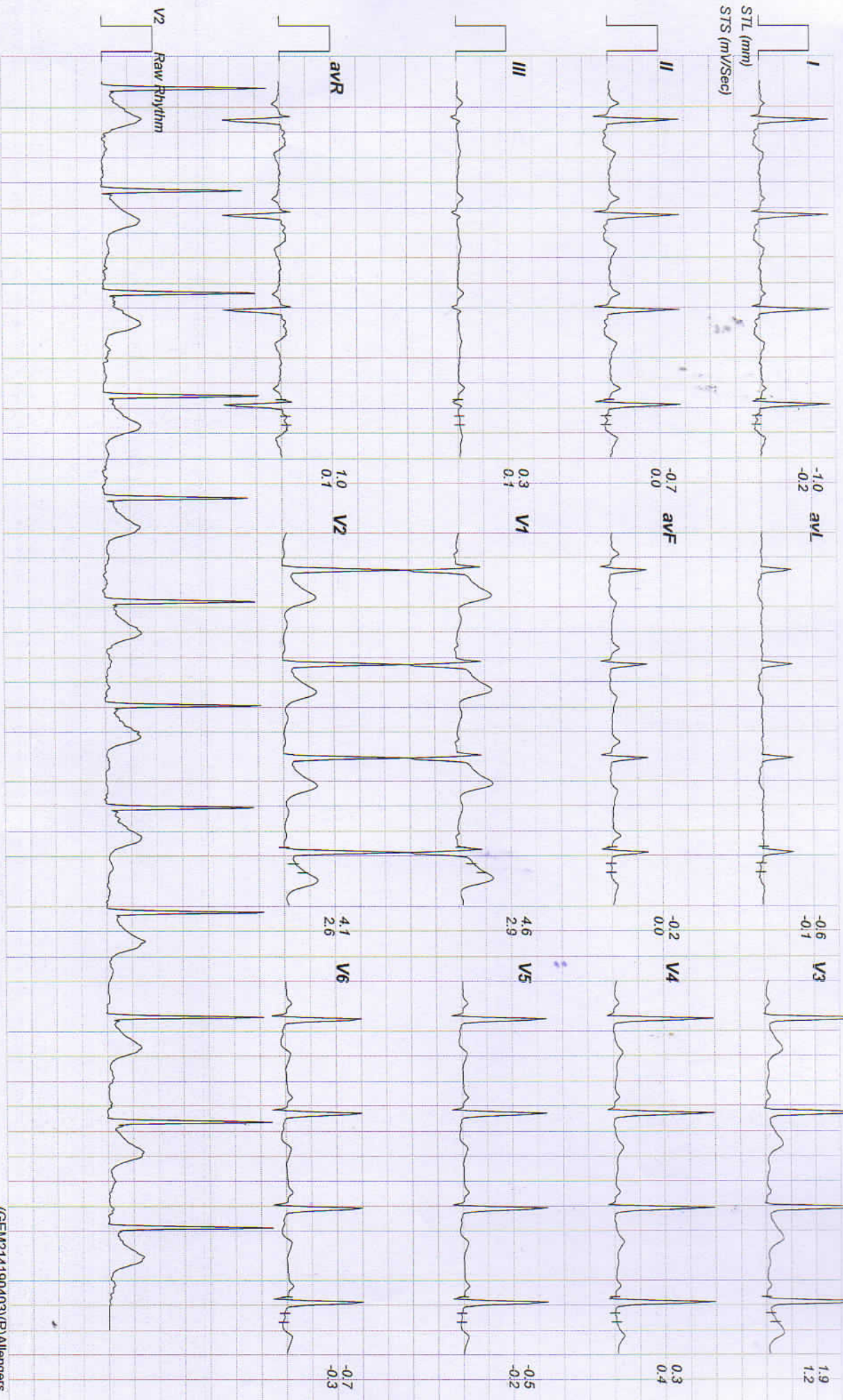

Warm Up



10454 / sushili kumar / 59 Yrs / Female / 162 Cm / 72 Kg

Date: 21 - 05 - 2023 02:34:30 PM

METs: 01.00

HR: 72

Target HR: 44% of 161

BP: 120/100

Post J @80mSec

Ex Time: 03:42

0.0 mph

Grade: 00.00 %

25 mm/Sec. 1.0 Cm/mV

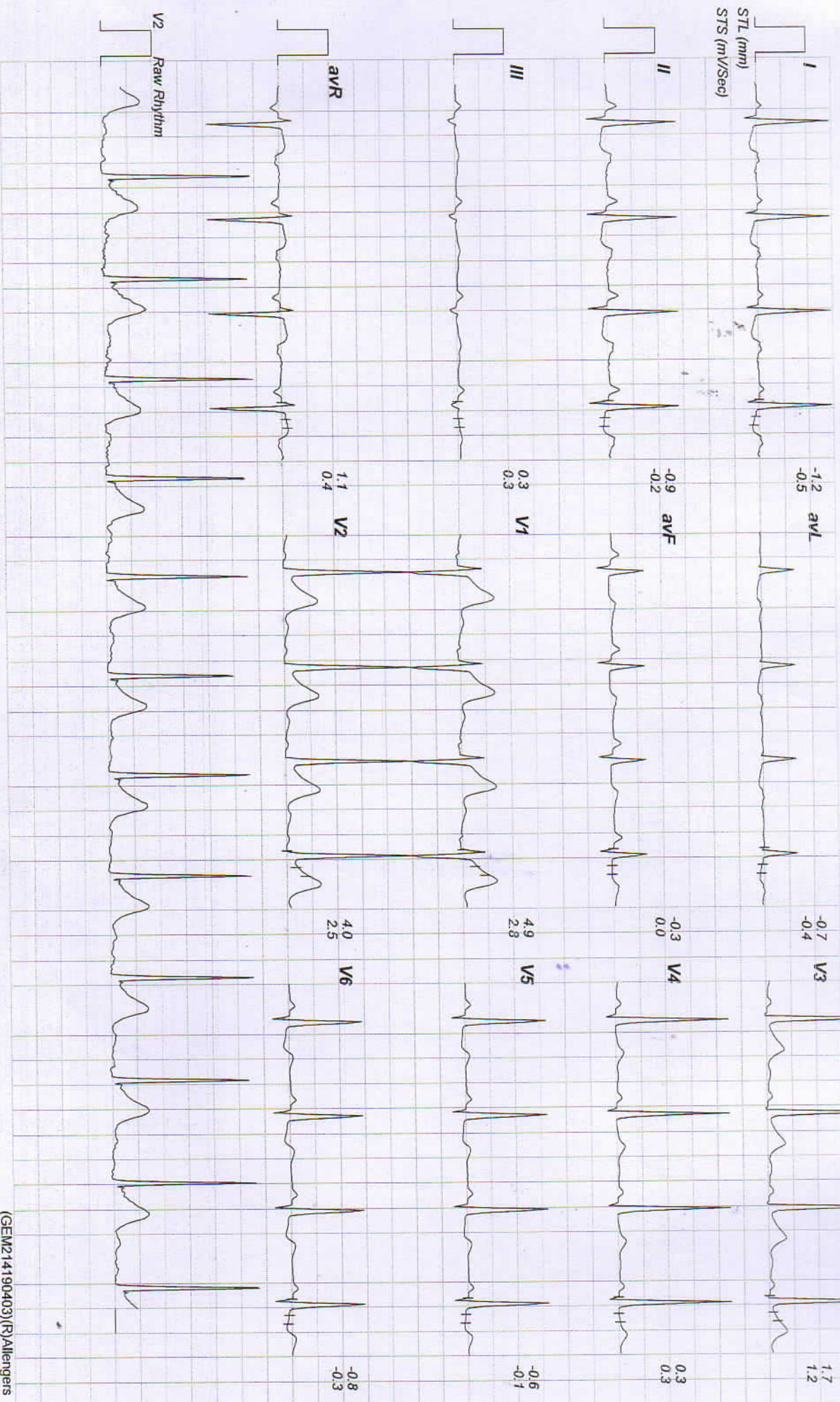

10454 / sushil kumar / 59 Yrs / Female / 162 Cm / 72 Kg

Date: 21 - 05 - 2023 02:34:30 PM METS : 01.00 HR : 93 Target HR : 57% of 161

BP : 120/100 Post J @80mSec ExTime : 00:00 1.0 mph

Grade : 00.00 % 25 mm/Sec. 1.0 Ch/mv

ExStart

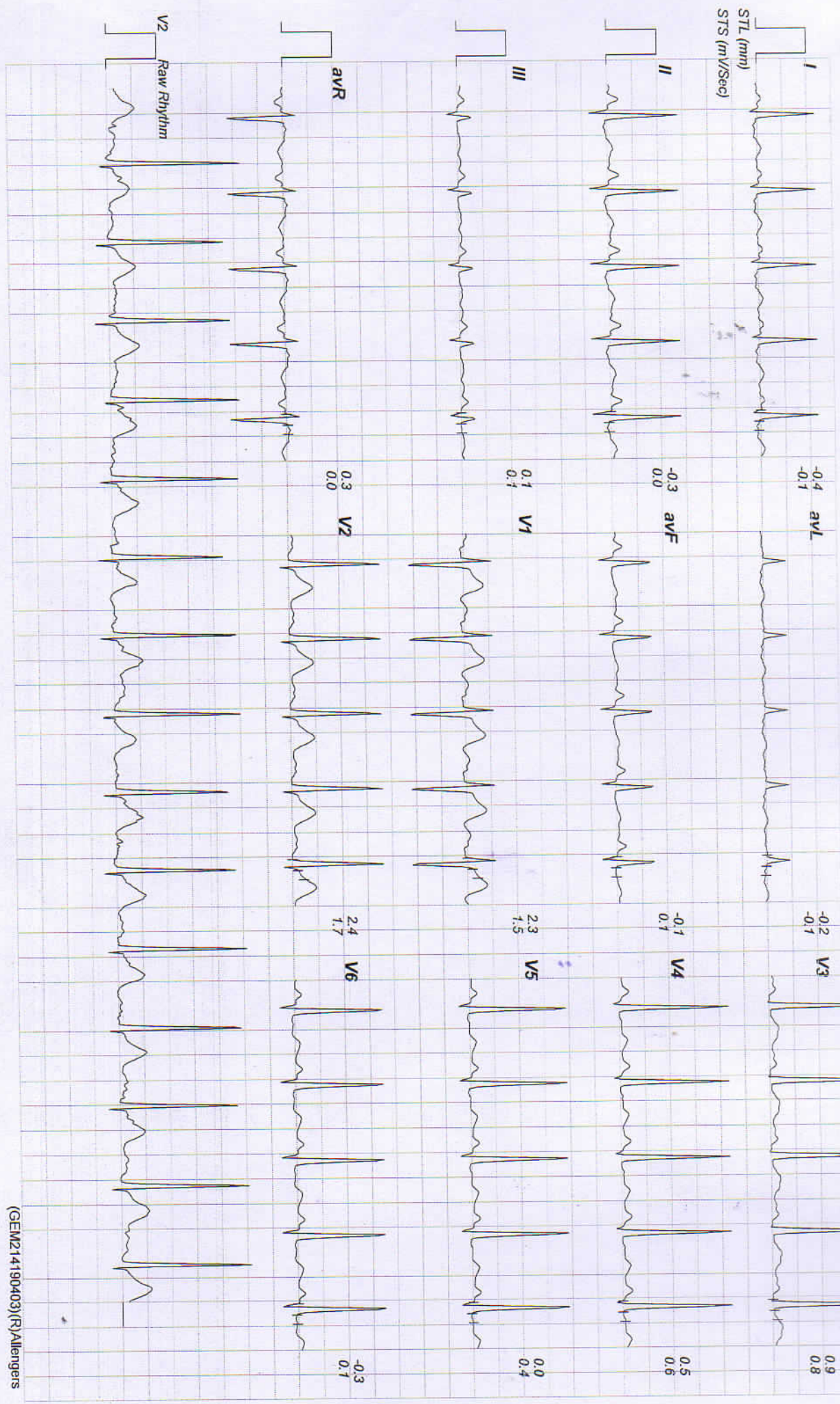



10454 / Sushil Kumar / 59 Yrs / Female / 162 Cm / 72 Kg

Date: 21 - 05 - 2023 02:34:30 PM

MEts : 04:70

HR : 109

Target HR : 67% of 161

BP : 130/100

Post J @80mSec

ExTime : 03:00

1.7 mph

Grade : 10.00 %

25 mm/Sec: 1.0 Cm/mV

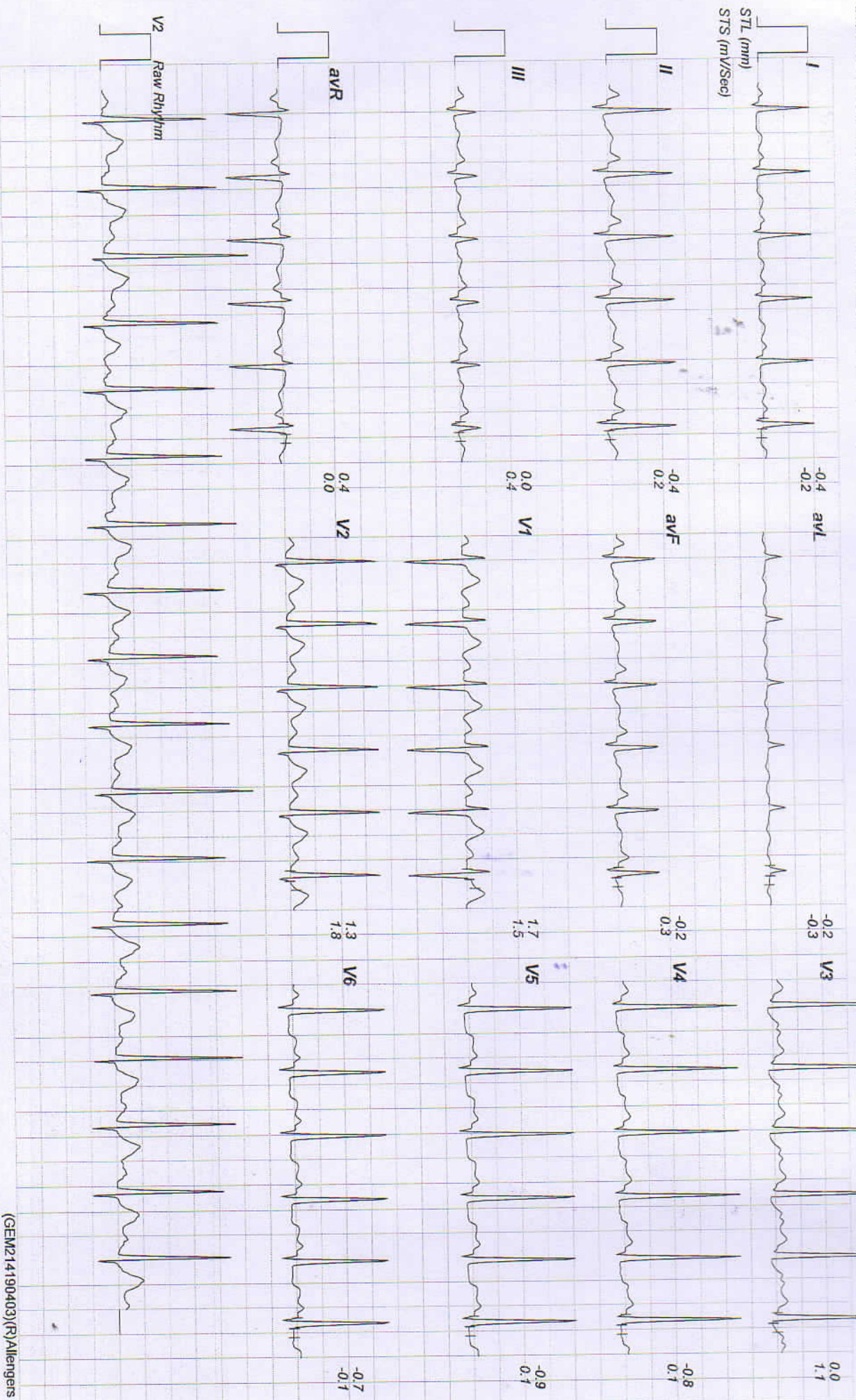



10454 / sushil kumar / 59 Yrs / Female / 162 Cm / 72 Kg

Date: 21 - 05 - 2023 02:34:30 PM METS : 07.10 HR : 138 Target HR : 85% of 161

BP : 145/110 Post J @60mSec

ExTime : 06:00

2.5 mph

Grade : 12.00 %

25 mm/Sec. 10 Cm/mV

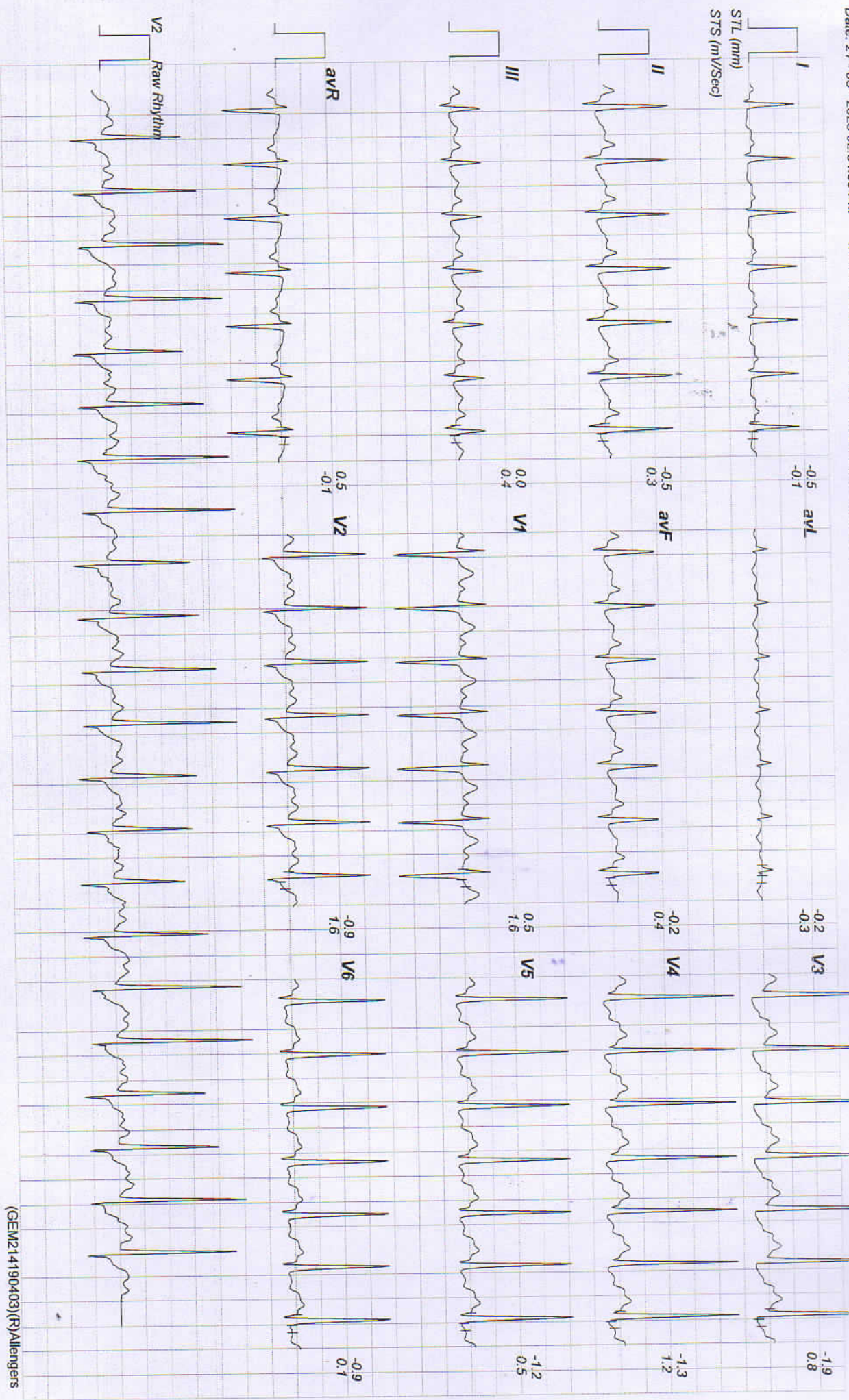

10454 / Sushil Kumar / 59 Yrs / Female / 162 Cm / 72 Kg
Date: 21 - 05 - 2023 02:34:30 PM METs : 07.50 HR : 143 Target HR : 88% of 161

BP : 145/110 Post J @60mSec

ExTime : 06:23 3.4 mph

Grade: 14.00% 25 mm/Sec. 1.0 Cm/mV

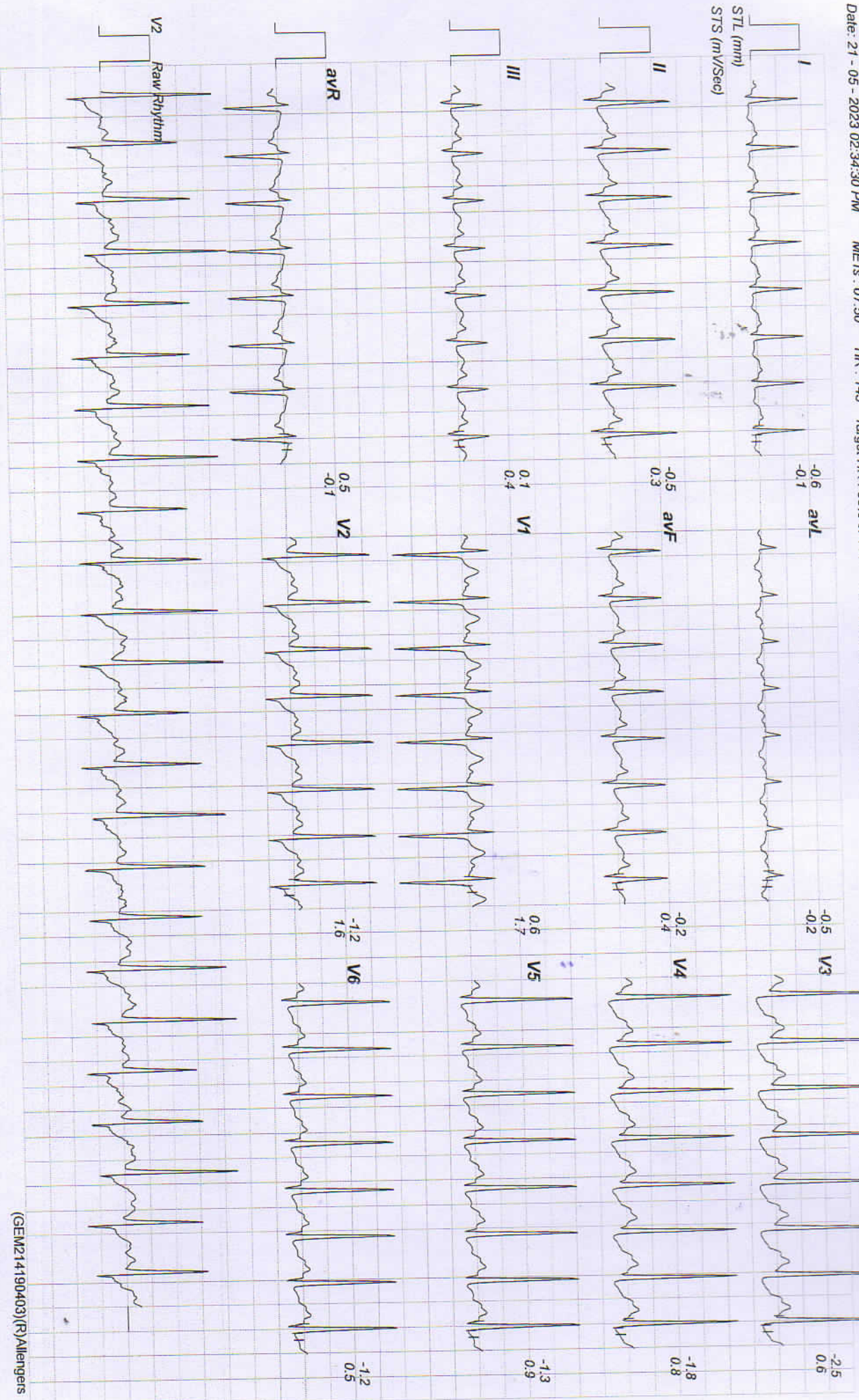

10454 / sushil kumar / 59 Yrs / Female / 162 Cm / 72 Kg

Date: 21 - 05 - 2023 02:34:30 PM METs : 01.00 HR : 107 Target HR : 66% of 161

BP : 140/100 Post J @80mSec

ExTime : 06:23

1.1 mph

Grade : 00.00 %

25 mm/Sec: 1.0 Cm/mv

Linked Medians Report
Recovery(2:00)

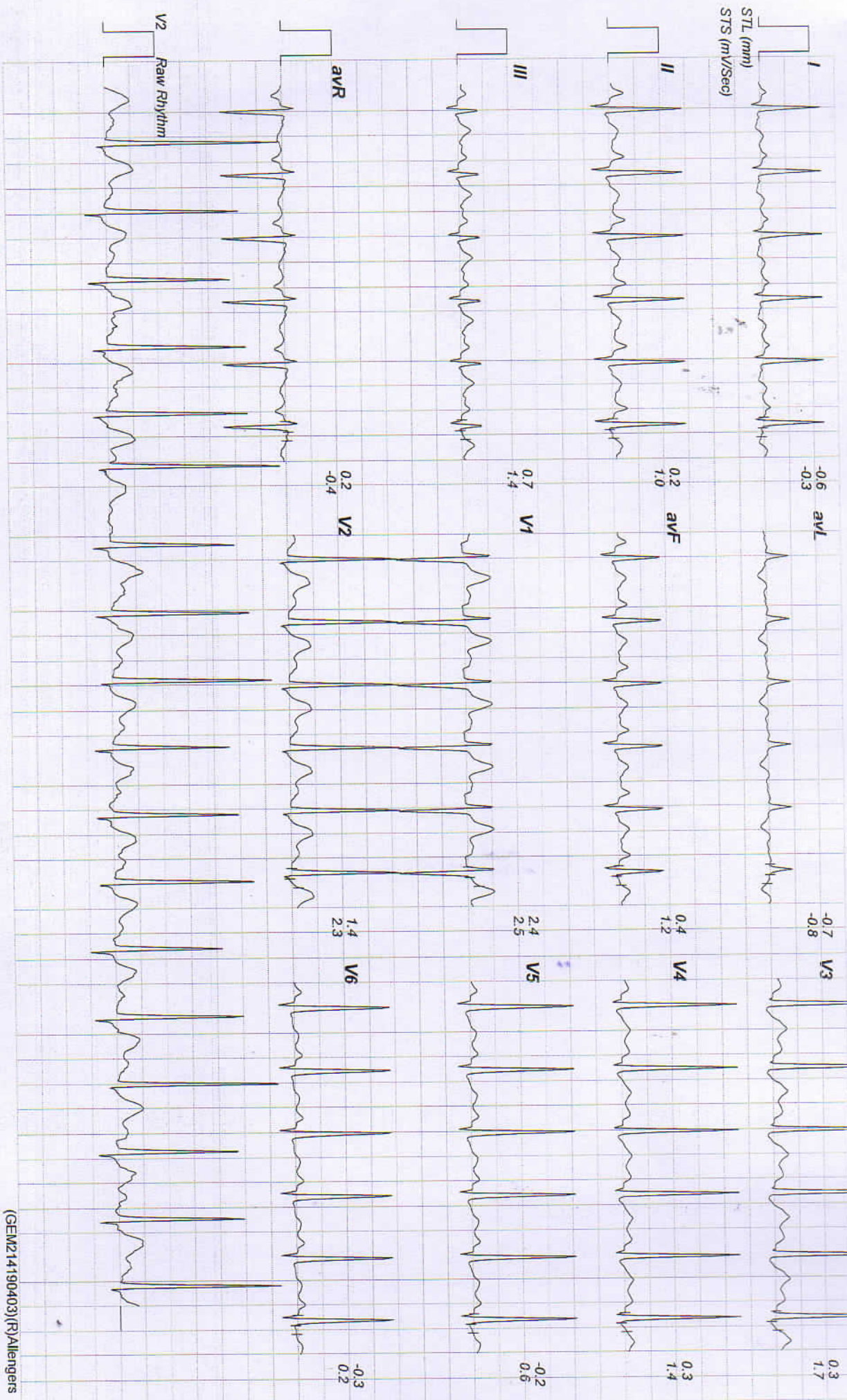

10454 / sushil kumar / 59 Yrs / Female / 162 Cm / 72 Kg

Date: 21 - 05 - 2023 02:34:30 PM METS : 01.00 HR : 91 Target HR : 56% of 161 BP : 130/95 Post J @80mSec ExTime : 06:23 0.0 mph Grade : 00.00 % 25 mm/Sec. 1.0 Cm/mV



Recovery(4:23)

10454 / sushil kumar / 59 Yrs / Female / 162 Cm / 72 Kg

Date: 21 - 05 - 2023 02:34:30 PM METs : 01:00 HR : 91 Target HR : 56% of 161

BP : 130/95 Post J @80mSec

EXTime : 06:23

0.0 mph Grade : 00.00 % 25 mm/Sec. 1.0 Cm/mV

