

CHECK LIST

NAME		PATHOLOGY/PP
OP		ECG/PFT
AGE		ECHO/TMT
DATE		USG / CXR
PACKAGE		URINE / STOOL
REFERRED BY		MAMMO/ PAP
HT	179.2 cm	EYE/ DENTAL
WT	98 kg	GP CONSULTATION
BP	110/80 mmHg	DIETITION
PULSE	58 b/min	CARDIOLOGIST
WAIST	105.5 cm	GYNECOLOGIST
HIP	110.5 cm	DENTAL
RESPIRATORY RATE		
CHEST (INHALE)	109 cm	
CHEST (EXHALE)	106 cm	
ABDOMEN	106.5 106.5 cm	

SpO_2 - 98%

100-100

100-100

100-100

100-100

100-100

100-100

100-100

100-100

100-100

100-100

ভারত সরকার
Government of India

কৌশিক কুন্ডু
Koushik Kundu
পিতা : গোরা চাঁদ কুন্ডু
Father : GORA CHAND KUNDU
জন্মতারিখ / DOB : 01/04/1991
পুরুষ / Male

6786 5687 9952

আধার - সাধারণ মানুষের অধিকার



আধার
Unique Identification Authority of India

ঠিকানা:
25/7/ডী/1, বরোদা সন্নদী,
হরিন্দেভপুর, দক্ষিণ ২৪ পরগনা,
হরিন্দেভপুর, পশ্চিম বঙ্গ, 700082

Address:
25/7/D/1, BARADA SARANI,
Haridevpur, South 24 Parganas,
Haridevpur, West Bengal, 700082

6786 5687 9952

1947
1800 300 1947

help@uidai.gov.in

www.uidai.gov.in

Koushik Kundu



DIAGNOSTICS REPORT

Patient Name	: Mr. KAUSHIK KUNDU	Order Date	: 08/04/2023 08:59
Age/Sex	: 32 Year(s)/Male	Report Date	: 08/04/2023 14:38
UHID	: NMHK.2308288	IP No	:
Ref. Doctor	: NMH	Facility	: NARAYAN MEMORIAL HOSPITAL
Address	: 25/7/D/1, ,Kolkata, West Bengal, 700083	Mobile	: 9477404223

ECHOCARDIOGRAPHY (SCREENING)

Status of Patient :

- * No regional wall motion abnormality at rest.
- * Good LV systolic function (EF = 62%).
- * Good RV systolic function (TAPSE = 21 mm).
- * Mild TR. TR gradient = 21 mmHg.
- * Normal valve morphology.
- * Normal LV diastolic function.
- * No pericardial effusion.
- * No pulmonary arterial hypertension.
- * IVC normal diameter & > 50% respiratory variation.
- * No thrombus, mass, vegetation seen.

Dr.INDIRA BANERJEE , MD,DNB,MRCP
CH (UK)

Board Certified Comprehensive
Echocardiographer (USA)



DIAGNOSTICS REPORT

Heo

Patient Name	: Mr. KAUSHIK KUNDU	Order Date	: 08/04/2023 08:59
Age/Sex	: 32 Year(s)/Male	Report Date	: 08/04/2023 12:59
UHID	: NMHK.2308288	IP No	:
Ref. Doctor	: NMH	Facility	: NARAYAN MEMORIAL HOSPITAL
Address	: 25/7/D/1, ,Kolkata, West Bengal, 700083	Mobile	: 9477404223

ELECTROCARDIOGRAM REPORT (ECG)

HR	: 65 bpm
Rhythm	: Sinus
P wave	: Normal
PR Interval	: 136 msec
QRS axis	: Normal (43 Degree)
QRS duration	: 98 msec
QRS configuration	: Normal
T wave	: Non specific changes
ST segment	: Non specific changes
QTc	: 396 msec
QT	: 376 msec

IMPRESSION:

- Sinus rhythm. Normal QRS axis.
 - Non specific ST-T changes.
- Clinical correlation please.

Dr. MUNNA DAS , MD (MEDICINE),DM(CARDIOLOGY)

Consultant Cardiologist

RegNo: 55696



KRUSHIK KUNDU

2308288

Male

32 years

..... cm / kg

HR 65/min

Axis: P 36 °

SINUS RHYTHM
OTHERWISE NORMAL ECG

Intervals:

RR 920 ms

P 110 ms

PR 136 ms

QRS 98 ms

QT 376 ms

QTc 396 ms
(Bazett)

10 mm/mV

T 17 °

6.02

UNCONFIRMED REPORT

P (II) 0.14 mV
S (V1) -0.51 mV
R (V5) 1.40 mV
Sokol. 2.76 mV

10 mm/mV

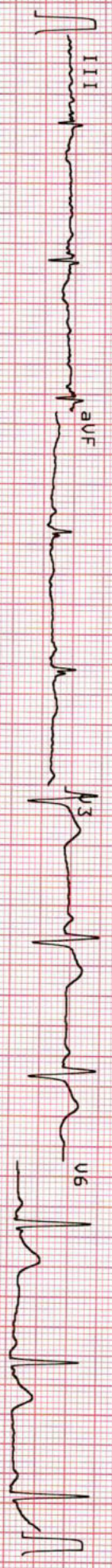
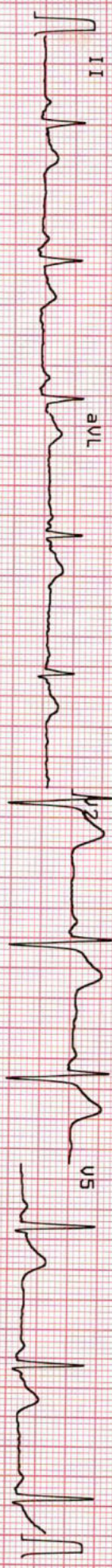
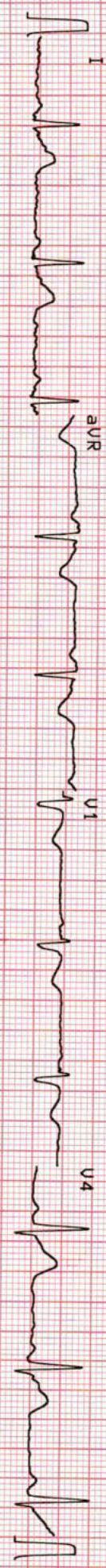

10 mm/mV

25 mm/s

0.05-25 Hz F50 5SF 5B5

08.04.2023

11:52:51

NARAYAN MEMORIAL
HOSPITAL, BEHALA

QT-102plus 1.25 C1





DIAGNOSTICS REPORT

Patient Name	: Mr. KAUSHIK KUNDU	Order Date	: 08/04/2023 08:59
Age/Sex	: 32 Year(s)/Male	Report Date	: 08/04/2023 16:00
UHID	: NMHK.2308288	IP No	:
Ref. Doctor	: NMH	Facility	: NARAYAN MEMORIAL HOSPITAL
Address	: 25/7/D/1, ,Kolkata, West Bengal, 700083	Mobile	: 9477404223

USG REPORT OF WHOLE ABDOMEN (SCREENING)

LIVER : Liver is normal in size. **Parenchymal echogenicity is raised.** Intrahepatic biliary radicles are not dilated. No focal mass lesion is seen.

PORTA :PV : Normal. PV measures 0.8 cm.

CBD : Normal .

GALL BLADDER :Gall bladder is normal in size, contour, outline and position. No calculus is seen. Wall thickness is normal.

PANCREAS :Pancreas is normal in size and parenchymal echogenicity. Pancreatic duct is not dilated.

SPLEEN :Spleen is not enlarged and parenchyma shows normal homogeneous pattern.

KIDNEYS :Both kidneys are normal in size, shape, outline, position and parenchymal echogenicity. Corticomedullary differentiation maintained. No evidence of any calculus/ mass / hydronephrosis is seen.

Right kidney measures : 10.2 cm & Left kidney measures : 10.3 cm.

URINARY BLADDER : Urinary bladder is normal in contour, outline and distension. No vesical lesion is seen.





DIAGNOSTICS REPORT

Patient Name	: Mr. KAUSHIK KUNDU	Order Date	: 08/04/2023 08:59
Age/Sex	: 32 Year(s)/Male	Report Date	: 08/04/2023 16:00
UHID	: NMHK.2308288	IP No	:
Ref. Doctor	: NMH	Facility	: NARAYAN MEMORIAL HOSPITAL
Address	: 25/7/D/1, ,Kolkata, West Bengal, 700083	Mobile	: 9477404223

PROSTATE : Prostate is normal size, outline and echotexture appear normal. No focal lesion is seen. Prostate measures 2.9 cm x 2.6 cm x 2.8 cm. It weight approx 11 gm.

PERITONEUM : : No free fluid is noted.

RETROPERITONEUM : IVC and aorta appear normal. No lymphadenopathy is seen.

IMPRESSION : Fatty changes in liver (Grade I).

Dr. MADHUSHREE RAY NASKAR, MBBS
,DMRD

Consultant Radiologist

RegNo: 57032

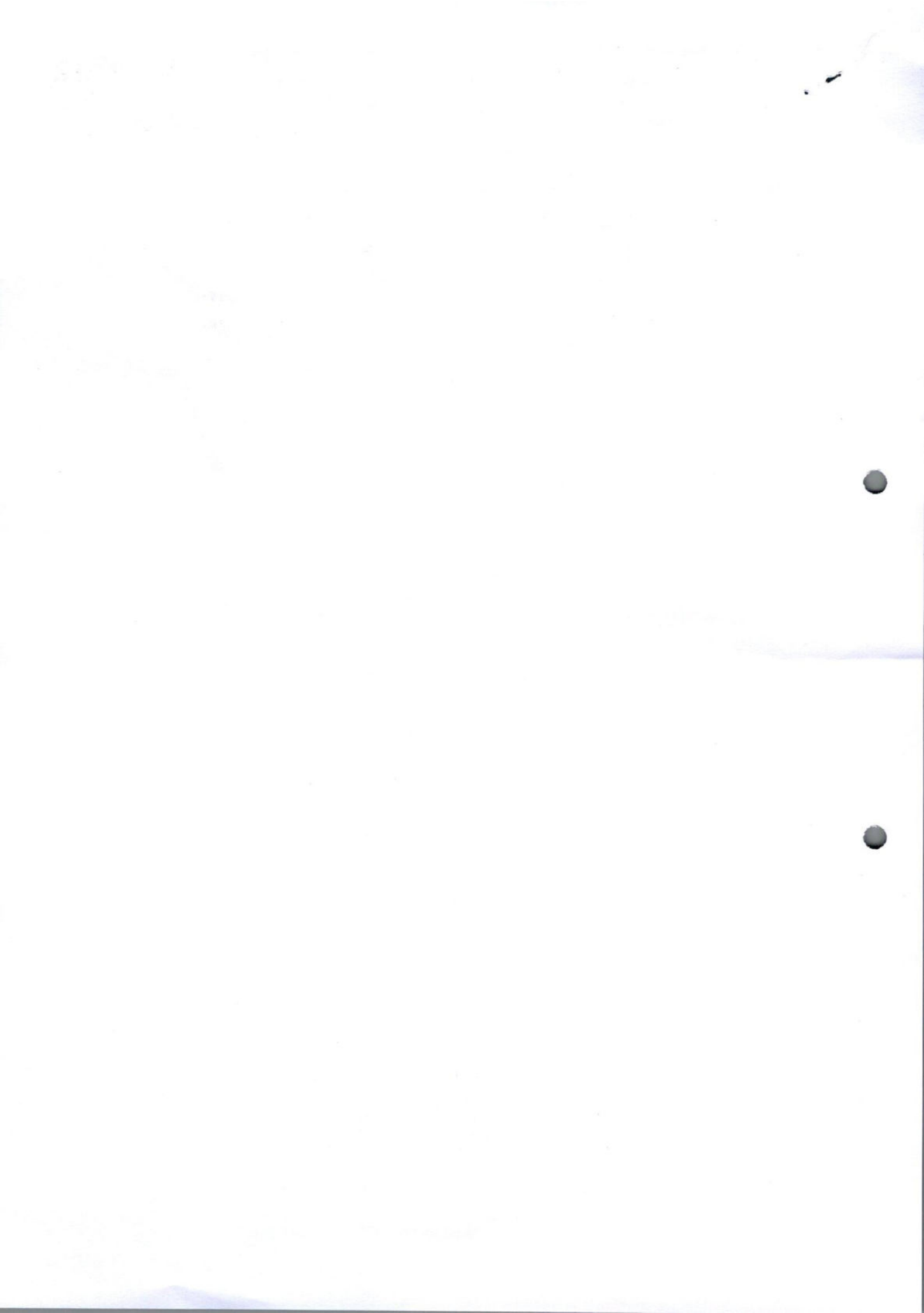



DIAGNOSTICS REPORT

Patient Name	: Mr. KAUSHIK KUNDU	Order Date	: 08/04/2023 08:59
Age/Sex	: 32 Year(s)/Male	Report Date	: 08/04/2023 15:26
UHID	: NMHK.2308288	IP No	:
Ref. Doctor	: NMH	Facility	: NARAYAN MEMORIAL HOSPITAL
Address	: 25/7/D/1, ,Kolkata, West Bengal, 700083	Mobile	: 9477404223

CHEST X-RAY REPORT OF PA VIEW

Lung fields are clear. No focal parenchymal opacity is seen.

No appreciable pleural thickening / calcification is noted.

Costo-phrenic angles are normal.

Cardiac shadow appears normal.

Bilateral hilar shadows are normal.

No obvious bony abnormality is seen.

Dr. Sayani Mahal,

MD Radiology (AIIMS), PDCC (AIIMS)

RegNo: 74369



LABORATORY INVESTIGATION REPORT

Patient Name : Mr. KAUSHIK KUNDU	Age/Sex : 32 Year(s) / Male
UHID : NMHK.2308288	Order Date : 08/04/2023 08:59
Episode : OP	Mobile No : 9477404223
Ref. Doctor : NMH	DOB : 01/01/1991
Address : 25/7/D/1 , ,Kolkata,West Bengal ,700083	Facility : NARAYAN MEMORIAL HOSPITAL

Immunology

INVESTIGATION	RESULTS	UNITS	BIOLOGICAL REF RANGE
---------------	---------	-------	----------------------

Sample No : 07H0110637 Collection Date : 08/04/23 10:28 Ack Date : 08/04/2023 11:27 Report Date : 08/04/23 14:51

BLOOD GROUPING & Rh TYPING

SAMPLE : EDTA BLOOD

BLOOD GROUP : ' A '

Method - Agglutinationforward & Reverse

RH TYPE : POSITIVE

THYROID FUNCTION TEST

SAMPLE : SERUM

T3	1.33	ng/ml	0.60 - 1.80
Method - ECLIA			
T4	11.21	ug/dL	5.40 - 11.70
Method - ECLIA			
TSH	5.61	uIU/ml	Adult Male – 0.27-5.50 Adult Female – 0.27-5.50 Newborns - <25 Upto 12 years – 0.3-5
Method - ECLIA			

Interpretations:

- For diagnostic purposes, the result should always be assessed in conjunction with the patient's medical history, clinical examinations and other findings.
- The assay is unaffected by icterus (Bilirubin < 701 µmol/L or < 41 mg/dL), hemolysis (Hb < 0.621 mmol/L or < 1 g/dL), lipemia (Intralipid < 1500 mg/dL), biotin (<102 nmol/L or < 25 ng/ml), IgG < 2 g/dL and IgM < 0.5 g/dL)
- There is no high dose hook effect at TSH concentrations upto 1000 µmol/ml.
- TSH values may be transiently altered because of non thyroidal illness like several infections, liver disease, renal and heart failure, several burns, trauma and surgery etc. Drugs that decrease TSH values e.g. L-dopa, Glucocorticoid drugs that increase TSH values e.g. Iodine, Lithium, Amiodarone.
- The assay is unaffected by icterus (bilirubin< 633 µmol/L or < 37 mg/dl), hemolysis (Hb< 1.4 mmol/L or < 2.3 g/dl), lipemia (triglycerides< 28.5 mmol/L or 2500 mg/dl) and biotin (< 409 nmol or < 100 ng/ml).
- The assay is unaffected by icterus (bilirubin< 599 µmol/L or < 35 mg/dl), hemolysis (Hb<1.2 mmol/L or < 2.0 g/dl), lipemia (Intralipid< 1800 mg/dl) and biotin (< 123 nmol or < 30 ng/ml).



LABORATORY INVESTIGATION REPORT

Patient Name : Mr. KAUSHIK KUNDU

Age/Sex : 32 Year(s) / Male

UHID : NMHK.2308288

Order Date : 08/04/2023 08:59

Episode : OP

Ref. Doctor : NMH

Mobile No : 9477404223

DOB : 01/01/1991

Address : 25/7/D/1 , ,Kolkata,West Bengal ,700083

Facility : NARAYAN MEMORIAL HOSPITAL

End of Report

Dr.S. Chatterjee
MD, MBBS, FAACC
(CONSULTANT BIOCHEMIST)

Checked By

Dr.ANGKITA K. GHOSH
MBBS, MD(PATH)
(CONSULTANT PATHOLOGIST)

RegNo: 82734



LABORATORY INVESTIGATION REPORT

Patient Name : Mr. KAUSHIK KUNDU	Age/Sex : 32 Year(s) / Male
UHID : NMHK.2308288	Order Date : 08/04/2023 08:59
Episode : OP	Mobile No : 9477404223
Ref. Doctor : NMH	DOB : 01/01/1991
Address : 25/7/D/1 , ,Kolkata,West Bengal ,700083	Facility : NARAYAN MEMORIAL HOSPITAL

Biochemistry

INVESTIGATION	RESULTS	UNITS	BIOLOGICAL REF RANGE
Sample No : 07H0110637	Collection Date : 08/04/23 10:28	Ack Date : 08/04/2023 12:40	Report Date : 08/04/23 16:12
SERUM CREATININE			
SAMPLE : SERUM			
SERUM CREATININE	1.1	mg/dl	0.7 - 1.2
<i>Method - Jaffe Gen2 Compensated</i>			
LIVER FUNCTION TEST (LFT)			
SAMPLE : SERUM			
TOTAL BILIRUBIN	0.9	mg/dl	0 - 1.1
<i>Method - Diazo Method</i>			
DIRECT BILIRUBIN	0.3 ▲	mg/dl	0 - 0.2
<i>Method - Diazo Method</i>			
INDIRECT BILIRUBIN	0.6	mg/dl	0.2 - 0.9
<i>Method - Calculated</i>			
SGPT (ALT)	52 ▲	U/L	0 - 34
<i>Method - IFCC Without Pyridoxal Phosphate</i>			
SGOT (AST)	27	U/L	0 - 31
<i>Method - IFCC Without Pyridoxal Phosphate</i>			
ALKALINE PHOSPHATASE	85	U/L	53 - 128
<i>Method - IFCC</i>			
TOTAL PROTEIN	7.5	g/dl	6.4 - 8.2
<i>Method - Biuret</i>			
ALBUMIN	4.6	gm/dl	3.5 - 5.2
<i>Method - Bromocresol Green</i>			
GLOBULIN	2.9	g/dl	2 - 3.5
<i>Method - Calculated</i>			
ALBUMIN:GLOBULIN	1.6	-	1.1 - 2.5
<i>Method - Calculated</i>			
GGT	18	U/L	8 - 61





LABORATORY INVESTIGATION REPORT

Patient Name : Mr. KAUSHIK KUNDU
UHID : NMHK.2308288
Episode : OP
Ref. Doctor : NMH
Address : 25/7/D/1, ,Kolkata,West Bengal ,700083

Age/Sex : 32 Year(s) / Male
Order Date : 08/04/2023 08:59
Mobile No : 9477404223
DOB : 01/01/1991
Facility : NARAYAN MEMORIAL HOSPITAL

Method - Enzymatic colorimetric assay

BLOOD UREA NITROGEN

BLOOD UREA NITROGEN 13.7 mg/dl 6 - 20

Method - Calculated

LIPID PROFILE

SAMPLE : SERUM

TOTAL CHOLESTEROL 144 mg/dl Desirable <200 | Borderline 200-239 | High >=240

Method - CHOD-PAP

HDL CHOLESTEROL 34 ▼ mg/dl 40 - 60

Method - Homogenous Enzymatic Colorimetric

LDL CHOLESTEROL 94 mg/dl Optimal < 100 | Borderline 130

Method - Homogenous Enzymatic Colorimetric

VLDL 16 mg/dl 0 - 30

Method - CALCULATED

CHOLESTEROL-HDL RATIO 4.24

LDL-HDL RATIO 2.79

TRIGLYCERIDES 79 mg/dl Desirable <150 | Borderline 150 - 200 | High >200

Method - Enzymatic Colorimetric

URIC ACID

SAMPLE : SERUM

URIC ACID 7.1 ▲ mg/dl 3.4 - 7

Method - Enzymatic Colorimetric

BUN / CREATINE RATIO^a

SAMPLE : SERUM

BUN / CREATINE RATIO 12.4

Sample No : 07H0110637A

Collection Date : 08/04/23 10:28

Ack Date : 08/04/2023 15:09

Report Date : 09/04/23 11:03

GLYCOSYLATED HAEMOGLOBIN (HBA1C)

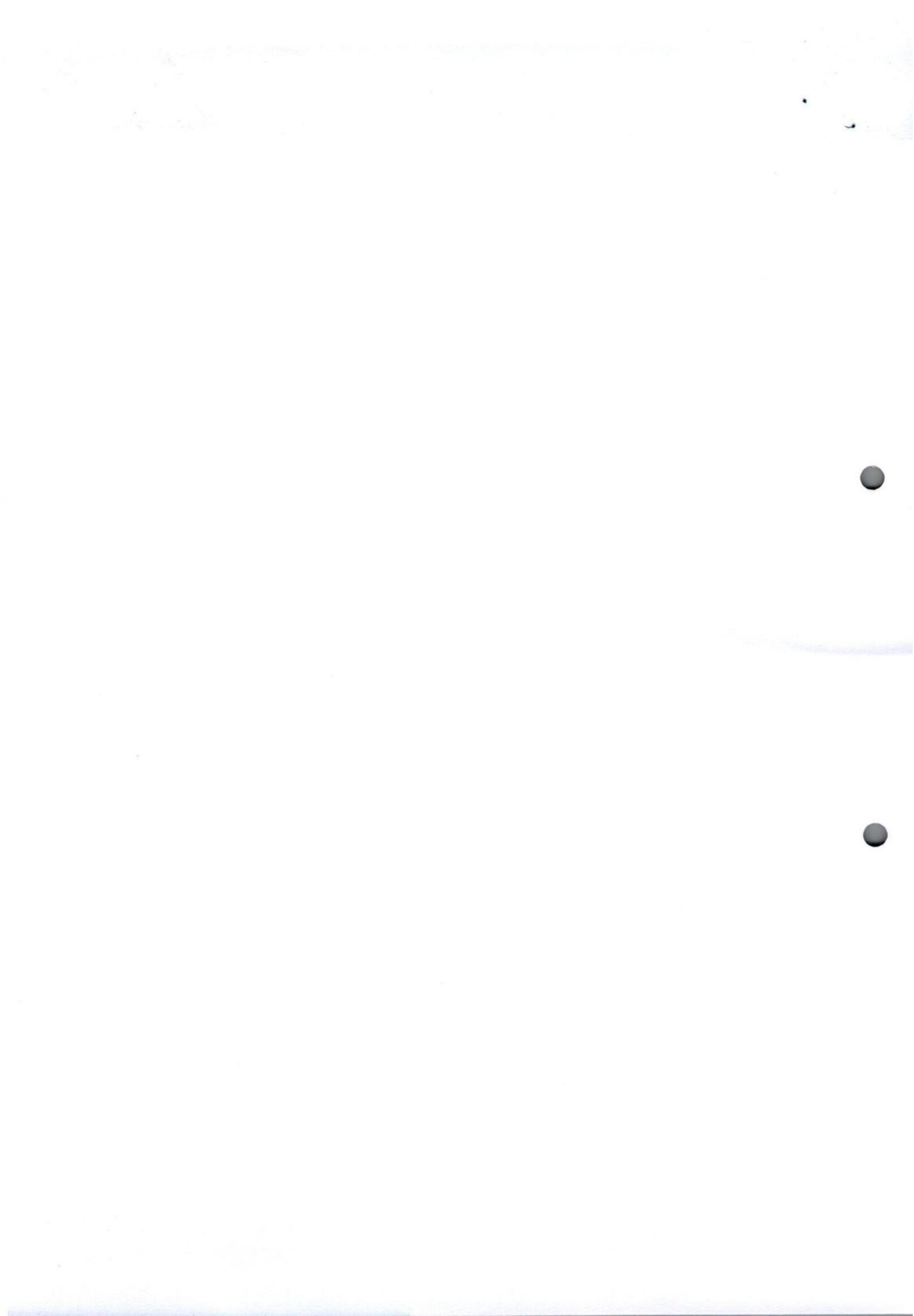

LABORATORY INVESTIGATION REPORT

Patient Name : Mr. KAUSHIK KUNDU
UHID : NMHK.2308288
Episode : OP
Ref. Doctor : NMH
Address : 25/7/D/1 , ,Kolkata,West Bengal ,700083

Age/Sex : 32 Year(s) / Male
Order Date : 08/04/2023 08:59
Mobile No : 9477404223
DOB : 01/01/1991
Facility : NARAYAN MEMORIAL HOSPITAL

SAMPLE : EDTA BLOOD

HBA1C 5.3

Interpretation & Remark:

- HbA1c is used for monitoring diabetic control. It reflects the estimated average glucose.
- HbA1c has been endorsed by clinical groups & American Diabetes Association guidelines 2017, for diagnosis of diabetes using a cut-off point of 6.5%.
- Trends in HbA1c are a better indicator of diabetic control than a solitary test.
- Low HbA1c in a non-diabetic individual are often associated with systemic inflammatory diseases, chronic anaemia (Specially severe iron deficiency anaemia & haemolytic), chronic renal failure and liver diseases. Clinical correlation suggested.
- Interference of Haemoglobinopathies in HbA1c estimation.
A. For HbF > 25%, an alternate platform (Fructosamine) is recommended for testing of HbA1c.
B. Homozygous hemoglobinopathy is detected, fructosamine is recommended for monitoring diabetic status.
C. Heterozygous state detected (D10/ turbo is corrected for HbS and HbC trait).
- For known diabetic patients, following values can be considered as a tool for monitoring the glycemc control :

Excellent Control - 6 - 7 % ,
Fair to Good Control - 7 - 8 % ,
Unsatisfactory Control - 8 - 10 %
Poor Control - > 10 % .

Note : Hemoglobin electrophoresis (HPLC method) is recommended for detecting hemoglobinopathy.

Sample No : 07H0110637B Collection Date : 08/04/23 10:28 Ack Date : 08/04/2023 12:41 Report Date : 08/04/23 16:12

BLOOD SUGAR(F)

SAMPLE : PLASMA

BLOOD SUGAR FASTING 98 mg/dl 70 - 109

Method - Hexokinase

End of Report



Dr.S. Chatterjee
MD, MBBS, FAACC
(CONSULTANT BIOCHEMIST)

Checked By



LABORATORY INVESTIGATION REPORT

Patient Name : Mr. KAUSHIK KUNDU	Age/Sex : 32 Year(s) / Male
UHID : NMHK.2308288	Order Date : 08/04/2023 08:59
Episode : OP	Mobile No : 9477404223
Ref. Doctor : NMH	DOB : 01/01/1991
Address : 25/7/D/1 , ,Kolkata,West Bengal ,700083	Facility : NARAYAN MEMORIAL HOSPITAL

Clinical Pathology

INVESTIGATION	RESULTS	UNITS	BIOLOGICAL REF RANGE
Sample No : 07H0110637	Collection Date : 08/04/23 10:28	Ack Date : 08/04/2023 13:03	Report Date : 08/04/23 16:07

URINE FOR R/E

SAMPLE : URINE

PHYSICAL EXAMINATION

VOLUME	45	ml	
COLOUR	STRAW		
APPEARANCE	SLIGHTLY HAZY		
SPECIFIC GRAVITY	1.010		1.010 - 1.030
REACTION(pH)	ACIDIC (pH - 6.0)		

CHEMICAL EXAMINATION

SUGAR	ABSENT	ABSENT
ALBUMIN.	ABSENT	ABSENT
BLOOD	ABSENT	ABSENT
KETONE	ABSENT	ABSENT
BILE SALT	ABSENT	ABSENT
BILE PIGMENTS	ABSENT	ABSENT

MICROSCOPIC EXAMINATION

PUS CELLS	1-2/HPF	<5/HPF
EPITHELIAL CELLS	1-2/HPF	<20/HPF
RBC	ABSENT	
CAST	ABSENT	ABSENT
CRYSTAL	ABSENT	ABSENT

Please correlate clinically.

URINE FOR SUGAR FASTING^a

SAMPLE : URINE

RESULT	ABSENT
--------	--------

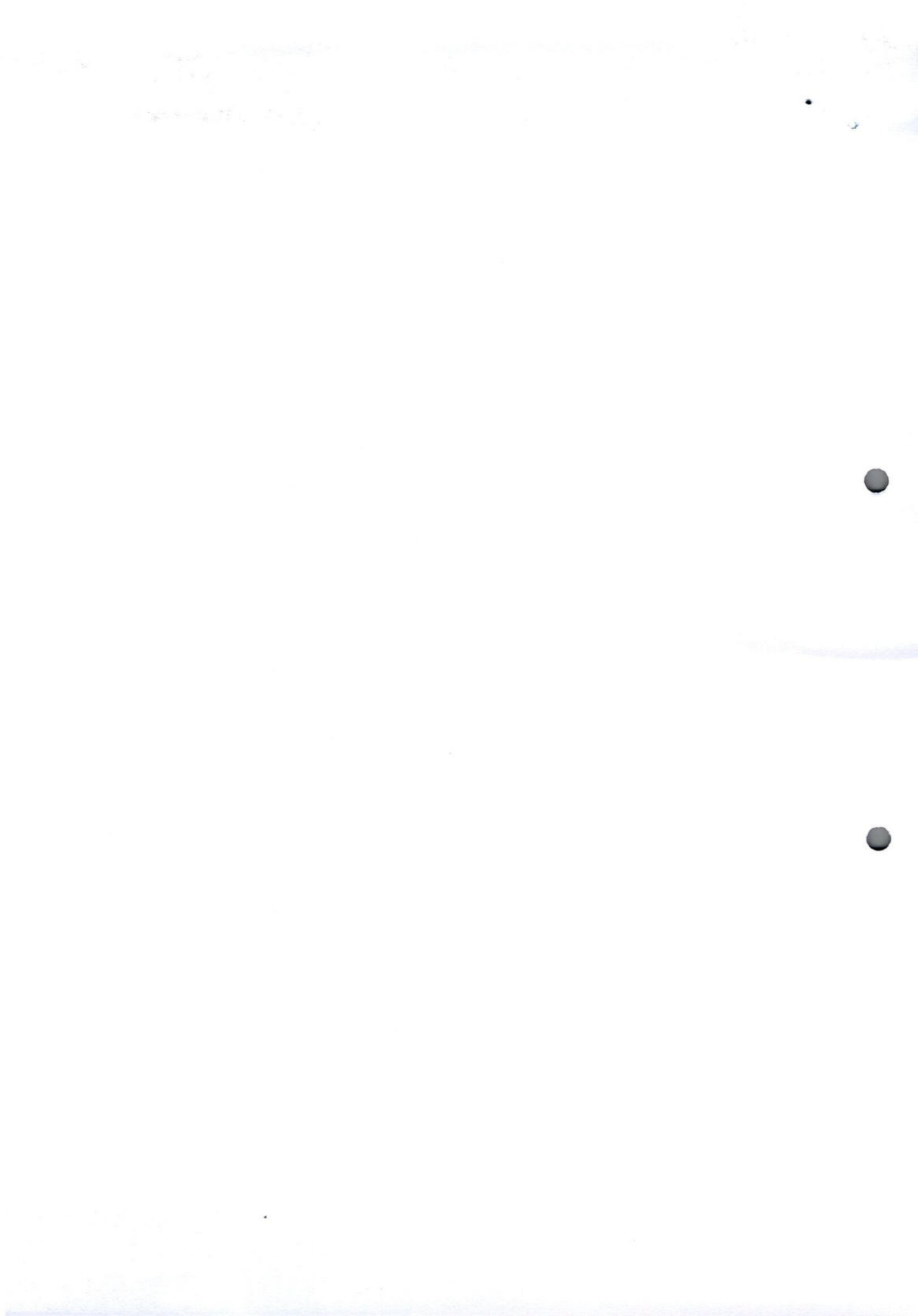



LABORATORY INVESTIGATION REPORT

Patient Name : Mr. KAUSHIK KUNDU	Age/Sex : 32 Year(s) / Male
UHID : NMHK.2308288	Order Date : 08/04/2023 08:59
Episode : OP	Mobile No : 9477404223
Ref. Doctor : NMH	DOB : 01/01/1991
Address : 25/7/D/1 , ,Kolkata,West Bengal ,700083	Facility : NARAYAN MEMORIAL HOSPITAL

End of Report

Dr.S. Chatterjee
MD, MBBS, FAACC
(CONSULTANT BIOCHEMIST)

Checked By

Dr.ANGKITA K. GHOSH
MBBS, MD(PATH)
(CONSULTANT PATHOLOGIST)

RegNo: 82734

