



Mediwheel
...Your wellness partner

011-41195959
Email:wellness@mediwheel.in

Dear **MR. YADAV SURESH**,

Please find the confirmation for following request.

Booking Date : 04-11-2022
Package Name : Medi-Wheel Metro Full Body Health Checkup Male Below 40
Name of Diagnostic/Hospital : Aashka Multispeciality Hospital
Address of Diagnostic/Hospital : Between Sargasan & Reliance Cross Road
Contact Details : 9879752777/7577500900
City : Gandhi Nagar
State : Gujarat
Pincode : 382315
Appointment Date : 11-02-2023
Confirmation Status : Confirmed
Preferred Time : 8:00am-12:00pm
Comment : APPOINTMENT TIME 8:30AM

Instructions to undergo Health Check:

1. Please ensure you are on complete fasting for 10-To-12-Hours prior to check.
2. During fasting time do not take any kind of medication, alcohol, cigarettes, tobacco or any other liquids (except Water) in the morning.
3. Bring urine sample in a container if possible (containers are available at the Health Check centre).
4. Please bring all your medical prescriptions and previous health medical records with you.
5. Kindly inform the health check reception in case if you have a history of diabetes and cardiac problems.

For Women:

1. Pregnant Women or those suspecting are advised not to undergo any X-Ray test.
2. It is advisable not to undergo any Health Check during menstrual cycle.

Request you to reach half an hour before the scheduled time.

In case of further assistance, Please reach out to Team Mediwheel.



011-41195959
Email: wellness@mediwheel.in

Dear MR. YADAV SURESH,

Please find the confirmation for following request.

Booking Date : 04-11-2022

Package Name : Medi-Wheel Metro Full Body Health Checkup Male Below 40

Name of Diagnostic/Hospital : Aashka Multispeciality Hospital

Address of Diagnostic/Hospital : Between Sarjagan & Reliance Cross Road

Contact Details : 9879752777/7577500900

City : Gandhi Nagar

State : Gujarat

Pincode : 382315

Appointment Date : 11-02-2023

Confirmation Status : Confirmed

Preferred Time : 8:00am-12:00pm

Comment : APPOINTMENT TIME 8:30AM

Instructions to undergo Health Check:

1. Please ensure you are on complete fasting for 10-To-12-Hours prior to check.

2. During fasting time do not take any kind of medication, alcohol, cigarettes, tobacco or any other liquids (except Water) in the morning.

3. Bring urine sample in a container if possible (containers are available at the Health Check centre).

4. Please bring all your medical prescriptions and previous health medical records with you.

5. Kindly inform the health check reception in case if you have a history of diabetes and cardiac problems.

For Women:

1. Pregnant Women or those suspecting are advised not to undergo any X-Ray test.

2. It is advisable not to undergo any Health Check during menstrual cycle. Request you to reach half an hour before the scheduled time.

In case of further assistance, Please reach out to Team Mediwheel.

DR. PRAKASH D MAKWANA
M.D.
REG.NO.G-29078
MO.NO-9722116164

UHID:		Date: 11/02/2023	Time: 4:02 PM
Patient Name: SURESH		Height:	
Age / Sex: 39/0 M	LMP:	Weight:	
History:			
C/C/O: ⇒ ROUTINE HEALTH CHECK UP	History: ⇒ NO		
Allergy History: NKDA	Addiction: —		
Nutritional Screening: Well-Nourished / Malnourished / Obese			
Vitals & Examination:			
Temperature: APEBRILE			
Pulse: 78 / MINUTE			
BP: 100/60 MM HG			
SPO2: 99%. ON ROOM AIR			
Provisional Diagnosis:			

DR. TAPAS RAVAL
MBBS . D.O
(FELLOW IN PHACO & MEDICAL
RATINA)
REG.NO.G-21350

UHID:	Date:	Time:
Patient Name: Suresh Yadav.	Age / Sex: 35 / M	Height:
	Weight:	
History: Op. Routine check - UP.		
Allergy History:		
Nutritional Screening: Well-Nourished / Malnourished / Obese		
Examination: 619 V _m L 619		
Diagnosis:		

Aashka Hospitals Ltd.

Between Sargasan and Reliance Cross Roads
Sargasan, Gandhinagar - 382421. Gujarat, India
Phone: 079-29750750, +91-7575006000 / 9000
Emergency No.: +91-7575007707 / 9879752777
www.aashkahospitals.in
CIN: L85110GJ2012PLC072647



PATIENT NAME: SURESH YADAV

GENDER/AGE: Male / 35 Years

DATE: 11/02/23

DOCTOR:

OPDNO: O0223065

SONOGRAPHY OF ABDOMEN AND PELVIS

LIVER: Liver appears normal in size and shows normal parenchymal echoes. No evidence of focal or diffuse lesion is seen. No evidence of dilated IHBR is seen. Intrahepatic portal radicles appear normal. No evidence of solid or cystic mass lesion is seen.

GALL BLADDER: Gall bladder is physiologically distended and appears normal. No evidence of calculus or changes of cholecystitis are seen. No evidence of pericholecystic fluid collection is seen. CBD appears normal.

PANCREAS: Pancreas appears normal in size and shows normal parenchymal echoes. No evidence of pancreatitis or pancreatic mass lesion is seen.

SPLEEN: Spleen appears bulky in size (12 cm) and shows normal parenchymal echoes. No evidence of focal or diffuse lesion is seen.

KIDNEYS: Both kidneys are normal in size, shape and position. Both renal contours are smooth. Cortical and central echoes appear normal. Bilateral cortical thickness appears normal. No evidence of renal calculus, hydronephrosis or mass lesion is seen on either side. No evidence of perinephric fluid collection is seen.

Right kidney measures about 10.1 x 4.6 cms in size.

Left kidney measures about 10.6 x 4.8 cms in size.

No evidence of suprarenal mass lesion is seen on either side.

Aorta, IVC and para aortic region appears normal.

No evidence of ascites is seen.

BLADDER: Bladder is minimally distended

PROSTATE: Prostate appears normal in size and shows normal parenchymal echoes. No evidence of pathological calcification or solid or cystic mass lesion is seen.

COMMENT: Normal sonographic appearance of liver, GB; Pancreas, kidneys, para-aortic region, bladder and prostate, except bulky spleen.

RADIOLOGIST

DR. MEHUL PATELIYA

Aashka Hospitals Ltd.

Between Sargasan and Reliance Cross Roads
Sargasan, Gandhinagar - 382421. Gujarat, India
Phone: 079-29750750, +91-7575006000 / 9000
Emergency No.: +91-7575007707 / 9879752777
www.aashkahospitals.in
CIN: L85110GJ2012PLC072647



PATIENT NAME: SURESH YADAV

GENDER/AGE: Male / 35 Years

DATE: 11/02/23

DOCTOR:

OPDNO: 00223065

X-RAY CHEST PA

Both lung fields appear clear

No evidence of collapse, consolidation, mediastinal lymph adenopathy, soft tissue infiltration or pleural effusion is seen.

Both hilar shadows and c.p.angles are normal.

Heart shadow appears normal in size. Aorta appears normal.

Bony thorax and both domes of diaphragm appear normal.

No evidence of cervical rib is seen on either side.

Impression: Normal Chest X ray examination

RADIOLOGIST

DR. MEHUL PATELIYA



LABORATORY REPORT



Name : SURESH YADAV	Sex/Age : Male / 35 Years	Case ID : 30202200225
Ref.By : HOSPITAL	Dis. At :	Pt. ID : 2552854
Bill. Loc. : Aashka hospital		Pt. Loc. :
Reg Date and Time : 11-Feb-2023 08:50	Sample Type :	Mobile No : 9466024505
Sample Date and Time : 11-Feb-2023 08:50	Sample Coll. By :	Ref Id1 : O0223065
Report Date and Time :	Acc. Remarks : Normal	Ref Id2 : O22238840

Abnormal Result(s) Summary

Test Name	Result Value	Unit	Reference Range
Haemogram (CBC)			
RDW (RBC histogram)	19.10	%	11.00 - 16.00
Lipid Profile			
Cholesterol	85.74	mg/dL	110 - 200
HDL Cholesterol	38.9	mg/dL	48 - 77
LDL Cholesterol	34.31	mg/dL	65 - 100
Liver Function Test			
Bilirubin Total	1.08	mg/dL	0.2 - 1.0

Abnormal Result(s) Summary End

Note:(LL-VeryLow,L-Low,H-High,HH-VeryHigh ,A-Abnormal)



LABORATORY REPORT



Name : **SURESH YADAV** Sex/Age : **Male / 35 Years** Case ID : **30202200225**
 Ref.By : **HOSPITAL** Dis. At : Pt. ID : **2552854**
 Bill. Loc. : **Aashka hospital** Pt. Loc. :

Reg Date and Time : 11-Feb-2023 08:50 Sample Type : Whole Blood EDTA Mobile No : 9466024505
 Sample Date and Time : 11-Feb-2023 08:50 Sample Coll. By : Ref Id1 : O0223065
 Report Date and Time : 11-Feb-2023 09:11 Acc. Remarks : Normal Ref Id2 : O22238840

TEST	RESULTS	UNIT	BIOLOGICAL REF. INTERVAL	REMARKS
------	---------	------	--------------------------	---------

HAEMOGRAM REPORT

HB AND INDICES

TEST	RESULTS	UNIT	BIOLOGICAL REF. INTERVAL
Haemoglobin (Colorimetric)	13.7	G%	13.00 - 17.00
RBC (Electrical Impedance)	4.54	millions/cumm	4.50 - 5.50
PCV(Calc)	41.77	%	40.00 - 50.00
MCV (RBC histogram)	92.0	fL	83.00 - 101.00
MCH (Calc)	30.2	pg	27.00 - 32.00
MCHC (Calc)	32.8	gm/dL	31.50 - 34.50
RDW (RBC histogram)	H 19.10	%	11.00 - 16.00

TOTAL AND DIFFERENTIAL WBC COUNT (Flowcytometry)

TEST	RESULTS	UNIT	BIOLOGICAL REF. INTERVAL	[Abs]	EXPECTED VALUES
Total WBC Count	5960	/μL	4000.00 - 10000.00		
	[%]				
Neutrophil	62.0	%	40.00 - 70.00	3695	/μL 2000.00 - 7000.00
Lymphocyte	27.0	%	20.00 - 40.00	1609	/μL 1000.00 - 3000.00
Eosinophil	5.0	%	1.00 - 6.00	298	/μL 20.00 - 500.00
Monocytes	5.0	%	2.00 - 10.00	298	/μL 200.00 - 1000.00
Basophil	1.0	%	0.00 - 2.00	60	/μL 0.00 - 100.00

PLATELET COUNT (Optical)

Platelet Count	178000	/μL	150000.00 - 410000.00
Neutrophil to Lymphocyte Ratio (NLR)	2.30		0.78 - 3.53

SMEAR STUDY

RBC Morphology	Normocytic Normochromic RBCs.
WBC Morphology	Total WBC count within normal limits.
Platelet	Platelets are adequate in number.
Parasite	Malarial Parasite not seen on smear.

Note:(LL-VeryLow,L-Low,H-High,HH-VeryHigh ,A-Abnormal)

Dr. Shreya Shah
M.D. (Pathologist)

Dr. Manoj Shah
M.D. (Path. & Bact.)

Page 2 of 13

Printed On : 11-Feb-2023 14:30



Neuberg Supratech Reference Laboratories Private Limited

"KEDAR" Opposite Krupa Petrol Pump, Near Parimal Garden, Ahmedabad - 380006

Phone : 079-40408181 / 61618181 | Email : contact@supratechlabs.com | Website : www.neubergsupratech.com



LABORATORY REPORT



Name : SURESH YADAV	Sex/Age : Male / 35 Years	Case ID : 30202200225
Ref.By : HOSPITAL	Dis. At :	Pt. ID : 2552854
Bill. Loc. : Aashka hospital		Pt. Loc :
Reg Date and Time : 11-Feb-2023 08:50	Sample Type : Whole Blood EDTA	Mobile No : 9466024505
Sample Date and Time : 11-Feb-2023 08:50	Sample Coll. By :	Ref Id1 : O0223065
Report Date and Time : 11-Feb-2023 09:11	Acc. Remarks : Normal	Ref Id2 : O22238840

Note:(LL-VeryLow,L-Low,H-High,HH-VeryHigh ,A-Abnormal)

Dr. Shreya Shah
M.D. (Pathologist)

Dr. Manoj Shah
M.D. (Path. & Bact.)

Page 3 of 13

Printed On : 11-Feb-2023 14:30





LABORATORY REPORT



Name : **SURESH YADAV** Sex/Age : **Male / 35 Years** Case ID : **30202200225**
Ref.By : **HOSPITAL** Dis. At : Pt. ID : **2552854**
Bill. Loc. : **Aashka hospital** Pt. Loc. :

Reg Date and Time : 11-Feb-2023 08:50	Sample Type : Whole Blood EDTA	Mobile No : 9466024505
Sample Date and Time : 11-Feb-2023 08:50	Sample Coll. By :	Ref Id1 : O0223065
Report Date and Time : 11-Feb-2023 09:01	Acc. Remarks : Normal	Ref Id2 : O22238840

TEST	RESULTS	UNIT	BIOLOGICAL REF RANGE	REMARKS
------	---------	------	----------------------	---------

HAEMATOLOGY INVESTIGATIONS

BLOOD GROUP AND RH TYPING (Erythrocyte Magnetized Technology) (Both Forward and Reverse Group)

ABO Type	B
Rh Type	POSITIVE

Note:(LL-VeryLow,L-Low,H-High,HH-VeryHigh ,A-Abnormal)

Dr. Shreya Shah
M.D. (Pathologist)

Dr. Manoj Shah
M.D. (Path. & Bact.)

Page 5 of 13

Printed On : 11-Feb-2023 14:30





LABORATORY REPORT



Name : **SURESH YADAV** Sex/Age : **Male / 35 Years** Case ID : **30202200225**
 Ref.By : **HOSPITAL** Dis. At : Pt. ID : **2552854**
 Bill. Loc. : **Aashka hospital** Pt. Loc :

Reg Date and Time : 11-Feb-2023 08:50 Sample Type : Spot Urine Mobile No : 9466024505
 Sample Date and Time : 11-Feb-2023 08:50 Sample Coll. By : Ref Id1 : O0223065
 Report Date and Time : 11-Feb-2023 09:34 Acc. Remarks : Normal Ref Id2 : O22238840

Parameter	Unit	Expected value	Result/Notations				
			Trace	+	++	+++	++++
pH	-	4.6-8.0					
SG	-	1.003-1.035					
Protein	mg/dL	Negative (<10)	10	25	75	150	500
Glucose	mg/dL	Negative (<30)	30	50	100	300	1000
Bilirubin	mg/dL	Negative (0.2)	0.2	1	3	6	-
Ketone	mg/dL	Negative (<5)	5	15	50	150	-
Urobilinogen	mg/dL	Negative (<1)	1	4	8	12	-

Parameter	Unit	Expected value	Result/Notifications				
			Trace	+	++	+++	++++
Leukocytes (Strip)	/micro L	Negative (<10)	10	25	100	500	-
Nitrite(Strip)	-	Negative	-	-	-	-	-
Erythrocytes(Strip)	/micro L	Negative (<5)	10	25	50	150	250
Pus cells (Microscopic)	/hpf	<5	-	-	-	-	-
Red blood cells(Microscopic)	/hpf	<2	-	-	-	-	-
Cast (Microscopic)	/lpf	<2	-	-	-	-	-

Note:(LL-VeryLow,L-Low,H-High,HH-VeryHigh ,A-Abnormal)

Dr. Manoj Shah

Dr. Manoj Shah
M.D. (Path. & Bact.)

Page 7 of 13

Printed On : 11-Feb-2023 14:30



Neuberg Supratech Reference Laboratories Private Limited

“KEDAR” Opposite Krupa Petrol Pump, Near Parimal Garden, Ahmedabad - 380006

Phone : 079-40408181 / 61618181 | Email : contact@supratechlabs.com | Website : www.neubergsupratech.com



LABORATORY REPORT



Name : **SURESH YADAV** Sex/Age : **Male / 35 Years** Case ID : **30202200225**
 Ref.By : **HOSPITAL** Dis. At : Pt. ID : **2552854**
 Bill. Loc. : **Aashka hospital** Pt. Loc :

Reg Date and Time : 11-Feb-2023 08:50 Sample Type : **Plasma Fluoride F,Plasma Fluoride PP,Serum** Mobile No : **9466024505**
 Sample Date and Time : 11-Feb-2023 08:50 Sample Coll. By : Ref Id1 : **O0223065**
 Report Date and Time : 11-Feb-2023 12:34 Acc. Remarks : **Normal** Ref Id2 : **O22238840**
TEST RESULTS UNIT BIOLOGICAL REF RANGE REMARKS

Plasma Glucose - F	99.35	mg/dL	70.0 - 100
Plasma Glucose - PP	100.26	mg/dL	70.0 - 140.0
BUN (Blood Urea Nitrogen) <small>GLDH</small>	6.5	mg/dL	6.00 - 20.00
Creatinine	0.74	mg/dL	0.50 - 1.50
Uric Acid	6.98	mg/dL	3.5 - 7.2

Note:(LL-VeryLow,L-Low,H-High,HH-VeryHigh ,A-Abnormal)

Dr. Manoj Shah
M.D. (Path. & Bact.)

Dr. Shreya Shah
M.D. (Pathologist)

Page 8 of 13

Printed On : 11-Feb-2023 14:30





LABORATORY REPORT



Name : **SURESH YADAV** Sex/Age : **Male / 35 Years** Case ID : **30202200225**
 Ref.By : **HOSPITAL** Dis. At : Pt. ID : **2552854**
 Bill. Loc. : **Aashka hospital** Pt. Loc :

Reg Date and Time : 11-Feb-2023 08:50 Sample Type : Serum Mobile No : 9466024505
 Sample Date and Time : 11-Feb-2023 08:50 Sample Coll. By : Ref Id1 : O0223065
 Report Date and Time : 11-Feb-2023 12:32 Acc. Remarks : Normal Ref Id2 : O22238840

TEST	RESULTS	UNIT	BIOLOGICAL REF RANGE	REMARKS
------	---------	------	----------------------	---------

BIOCHEMICAL INVESTIGATIONS

Lipid Profile

Cholesterol	L	85.74	mg/dL	110 - 200
HDL Cholesterol	L	38.9	mg/dL	48 - 77
Triglyceride		62.66	mg/dL	40 - 200
VLDL <i>Calculated</i>		12.53	mg/dL	10 - 40
Chol/HDL <i>Calculated</i>		2.20		0 - 4.1
LDL Cholesterol <i>Calculated</i>	L	34.31	mg/dL	65 - 100

NEW ATP III GUIDELINES (MAY 2001), MODIFICATION OF NCEP

LDL CHOLESTEROL	CHOLESTEROL	HDL CHOLESTEROL	TRIGLYCERIDES
Optimal <100	Desirable <200	Low <40	Normal <150
Near Optimal 100-129	Border Line 200-239	High >60	Border High 150-199
Borderline 130-159	High >240	-	High 200-499
High 160-189	-	-	-

- LDL Cholesterol level is primary goal for treatment and varies with risk category and assesment
- For LDL Cholesterol level Please consider direct LDL value
Risk assessment from HDL and Triglyceride has been revised. Also LDL goals have changed.
- Detail test interpretation available from the lab
- All tests are done according to NCEP guidelines and with FDA approved kits.
- LDL Cholesterol level is primary goal for treatment and varies with risk category and assesment

Note:(LL-VeryLow,L-Low,H-High,HH-VeryHigh ,A-Abnormal)

Shah

Dr. Manoj Shah
M.D. (Path. & Bact.)

Dr. Shreya Shah
M.D. (Pathologist)

Page 9 of 13

Printed On : 11-Feb-2023 14:30



Neuberg Supratech Reference Laboratories Private Limited

"KEDAR" Opposite Krupa Petrol Pump, Near Parimal Garden, Ahmedabad - 380006

Phone : 079-40408181 / 61618181 | Email : contact@supratechlabs.com | Website : www.neubergsupratech.com



LABORATORY REPORT



Name : **SURESH YADAV** Sex/Age : **Male / 35 Years** Case ID : **30202200225**
 Ref.By : **HOSPITAL** Dis. At : Pt. ID : **2552854**
 Bill. Loc. : **Aashka hospital** Pt. Loc :

Reg Date and Time : 11-Feb-2023 08:50	Sample Type : Serum	Mobile No : 9466024505
Sample Date and Time : 11-Feb-2023 08:50	Sample Coll. By :	Ref Id1 : O0223065
Report Date and Time : 11-Feb-2023 10:12	Acc. Remarks : Normal	Ref Id2 : O22238840

TEST	RESULTS	UNIT	BIOLOGICAL REF RANGE	REMARKS
------	---------	------	----------------------	---------

Thyroid Function Test

Triiodothyronine (T3)	92.01	ng/dL	70 - 204	
Thyroxine (T4) <small>CMIA</small>	8.2	ng/dL	4.6 - 10.5	
TSH <small>CMIA</small>	2.413	μIU/mL	0.4 - 4.2	

INTERPRETATIONS

- Circulating TSH measurement has been used for screening for euthyroidism, screening and diagnosis for hyperthyroidism & hypothyroidism. Suppressed TSH (<0.01 μIU/mL) suggests a diagnosis of hyperthyroidism and elevated concentration (>7 μIU/mL) suggest hypothyroidism. TSH levels may be affected by acute illness and several medications including dopamine and glucocorticoids. Decreased (low or undetectable) in Graves disease. Increased in TSH secreting pituitary adenoma (secondary hyperthyroidism), PRTN and in hypothalamic disease thyrotropin (tertiary hyperthyroidism). Elevated in hypothyroidism (along with decreased T4) except for pituitary & hypothalamic disease.
- Mild to modest elevations in patient with normal T3 & T4 levels indicates impaired thyroid hormone reserves & incipient hypothyroidism (subclinical hypothyroidism).
- Mild to modest decrease with normal T3 & T4 indicates subclinical hyperthyroidism.
- Degree of TSH suppression does not reflect the severity of hyperthyroidism, therefore, measurement of free thyroid hormone levels is required in patient with a suppressed TSH level.

CAUTIONS

Sick, hospitalized patients may have falsely low or transiently elevated thyroid stimulating hormone. Some patients who have been exposed to animal antigens, either in the environment or as part of treatment or imaging procedure, may have circulating antianimal antibodies present. These antibodies may interfere with the assay reagents to produce unreliable results.

TSH ref range in Pregnancy

First trimester
 Second trimester
 Third trimester

Reference range (microIU/ml)

0.24 - 2.00
 0.43-2.2
 0.8-2.5

Note:(LL-VeryLow,L-Low,H-High,HH-VeryHigh ,A-Abnormal)

Dr. Manoj Shah
 M.D. (Path. & Bact.)

Dr. Shreya Shah
 M.D. (Pathologist)

Page 12 of 13

Printed On : 11-Feb-2023 14:30





LABORATORY REPORT



Name : **SURESH YADAV** Sex/Age : **Male / 35 Years** Case ID : **30202200225**
 Ref.By : **HOSPITAL** Dis. At : Pt. ID : **2552854**
 Bill. Loc. : **Aashka hospital** Pt. Loc. :

Reg Date and Time : 11-Feb-2023 08:50	Sample Type : Serum	Mobile No : 9466024505
Sample Date and Time : 11-Feb-2023 08:50	Sample Coll. By :	Ref Id1 : O0223065
Report Date and Time : 11-Feb-2023 10:12	Acc. Remarks : Normal	Ref Id2 : O22238840

Interpretation Note:

Ultra sensitive-thyroid-stimulating hormone (TSH) is a highly effective screening assay for thyroid disorders. In patients with an intact pituitary-thyroid axis, s-TSH provides a physiologic indicator of the functional level of thyroid hormone activity. Increased s-TSH indicates inadequate thyroid hormone, and suppressed s-TSH indicates excess thyroid hormone. Transient s-TSH abnormalities may be found in seriously ill, hospitalized patients, so this is not the ideal setting to assess thyroid function. However, even in these patients, s-TSH works better than total thyroxine (an alternative screening test). When the s-TSH result is abnormal, appropriate follow-up tests T4 & free T3 levels should be performed. If TSH is between 5.0 to 10.0 & free T4 & free T3 level are normal then it is considered as subclinical hypothyroidism which should be followed up after 4 weeks & If TSH is > 10 & free T4 & free T3 level are normal then it is considered as overt hypothyroidism.

Serum triiodothyronine (T3) levels often are depressed in sick and hospitalized patients, caused in part by the biochemical shift to the production of reverse T3. Therefore, T3 generally is not a reliable predictor of hypothyroidism. However, in a small subset of hyperthyroid patients, hyperthyroidism may be caused by overproduction of T3 (T3 toxicosis). To help diagnose and monitor this subgroup, T3 is measured on all specimens with suppressed s-TSH and normal FT4 concentrations.

Normal ranges of TSH & thyroid hormones vary according trimester in pregnancy.

TSH ref range in Pregnancy	Reference range (microIU/ml)
First trimester	0.24 - 2.00
Second trimester	0.43-2.2
Third trimester	0.8-2.5

	T3	T4	TSH
Normal Thyroid function	N	N	N
Primary Hyperthyroidism	↑	↑	↓
Secondary Hyperthyroidism	↑	↑	↑
Grave's Thyroiditis	↑	↑	↑
T3 Thyrotoxicosis	↑	N	N/↓
Primary Hypothyroidism	↓	↓	↑
Secondary Hypothyroidism	↓	↓	↓
Subclinical Hypothyroidism	N	N	↑
Patient on treatment	N	N/↑	↓

----- End Of Report -----

For test performed on specimens received or collected from non-NSRL locations, it is presumed that the specimen belongs to the patient named or identified as labeled on the container/test request and such verification has been carried out at the point generation of the said specimen by the sender. NSRL will be responsible Only for the analytical part of test carried out. All other responsibility will be of referring Laboratory.

Note:(LL-VeryLow,L-Low,H-High,HH-VeryHigh ,A-Abnormal)

Shah

Dr. Manoj Shah
M.D. (Path. & Bact.)

Dr. Shreya Shah
M.D. (Pathologist)

Page 13 of 13

Printed On : 11-Feb-2023 14:30



Aashka Hospitals Ltd.

Between Sargasan and Reliance Cross Roads
Sargasan, Gandhinagar - 382421. Gujarat, India
Phone: 079-29750750, +91-7575006000 / 9000
Emergency No.: +91-7575007707 / 9879752777
www.aashkahospitals.in
CIN: L85110GJ2012PLC072647



PATIENT NAME: SURESH YADAV
GENDER/AGE: Male / 35 Years
DOCTOR: DR. HASIT JOSHI
OPDNO: O0223065

DATE: 11/02/23

2D-ECHO

MITRAL VALVE	: MILD MVP	
AORTIC VALVE	: NORMAL	
TRICUSPID VALVE	: NORMAL	
PULMONARY VALVE	: NORMAL	
AORTA	: 30mm	
LEFT ATRIUM	: 32mm	
LV Dd / Ds	: 37/25mm	EF 60%
IVS / LVPW / D	: 10/9mm	
IVS	: INTACT	
IAS	: INTACT	
RA	: NORMAL	
RV	: NORMAL	
PA	: NORMAL	
PERICARDIUM	: NORMAL	
VEL	: PEAK	MEAN
M/S	: Gradient mm Hg	Gradient mm Hg
MITRAL	: 1/0.7m/s	
AORTIC	: 1.0m/s	
PULMONARY	: 0.8m/s	
COLOUR DOPPLER	: MILD MR/TR	
RVSP	: 26mmHg	
CONCLUSION	: MILD MVP / MILD MR; NORMAL LV SIZE / SYSTOLIC FUNCTION.	

CARDIOLOGIST
DR. HASIT JOSHI (9825012235)

Technician:
Ordering Ph:
Referring Ph:
Attending Ph:

QRS : 74 ms
QT / QTcBaz : 366 / 380 ms
PR : 158 ms
P : 94 ms
RR / PP : 920 / 923 ms
P / QRS / T : 49 / 51 / 40 degrees

Normal sinus rhythm
Normal ECG

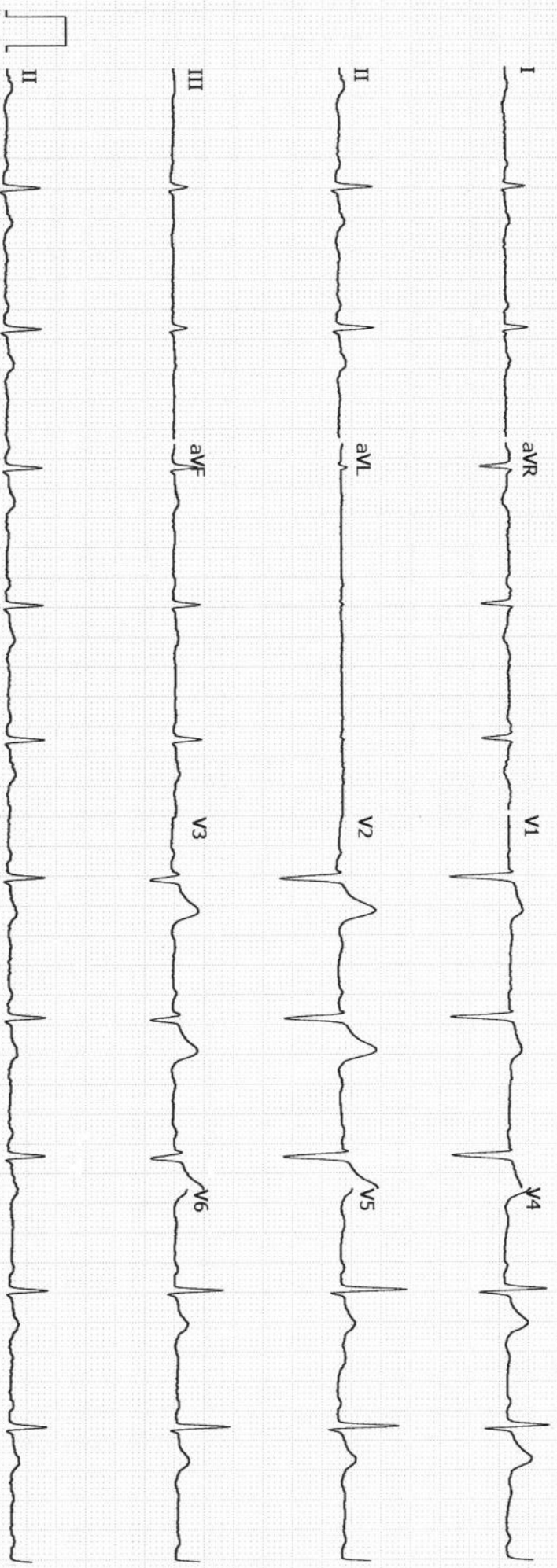

AASHKA HOSPITAL . LTD.
SARGASAN
GANDHINAGAR

Station
Telephone:

EXERCISE STRESS TEST REPORT

Patient Name: YADAV, SURESH
Patient ID: O0223065
Height: 179 cm
Weight: 69.5 kg

DOB: 19.07.1987
Age: 35yrs
Gender: Male
Race: Indian

Study Date: 11.02.2023
Test Type: --
Protocol: BRUCE

Referring Physician: --
Attending Physician: DR.SANKET MATHUKIYA
Technician: --

Medications:

--

Medical History:

--

Reason for Exercise Test:

--

Exercise Test Summary

Phase Name	Stage Name	Time in Stage	Speed (mph)	Grade (%)	HR (bpm)	BP (mmHg)	Comment
PRETEST	SUPINE	00:27	0.00	0.00	78	110/80	
	STANDING	00:03	0.00	0.00	78		
	HYPERV.	00:02	0.00	0.00	78		
	WARM-UP	01:19	1.00	0.00	98		
EXERCISE	STAGE 1	03:00	1.70	10.00	123	150/90	
	STAGE 2	03:00	2.50	12.00	142	180/100	
	STAGE 3	03:00	3.40	14.00	173	190/100	
	STAGE 4	00:54	4.20	16.00	187		
RECOVERY		04:40	0.00	0.00	112	160/96	

The patient exercised according to the BRUCE for 9:53 min:s, achieving a work level of Max. METS: 13.00. The resting heart rate of 80 bpm rose to a maximal heart rate of 187 bpm. This value represents 101 % of the maximal, age-predicted heart rate. The resting blood pressure of 110/80 mmHg, rose to a maximum blood pressure of 194/100 mmHg. The exercise test was stopped due to Target heart rate achieved.

Interpretation

Summary: Resting ECG: normal.

Functional Capacity: normal.

HR Response to Exercise: appropriate.

BP Response to Exercise: normal resting BP - exaggerated response.

Chest Pain: none.

Arrhythmias: none.

ST Changes: none.

Overall impression: Normal stress test.

Conclusions

STRESS TEST FOR INDUCIBLE ISCHAEMIA IS NEGATIVE

Physician

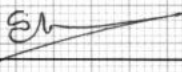

Technician