

MRN : 10010000836349  
 Name : Mrs Shivani  
 Age : Female , 30y 6m  
 Address : N 301, Ajmera Infinity, Bengaluru,  
 Bangalore Urban, Karnataka, India,  
 560100  
 OP Number : OP-001  
 Visit Type : OP, New Visit  
 Phone Number : 8792686569

Date : 23/07/2022 06:15 PM  
 Department : FAMILY MEDICINE  
 Consultant : Dr.Santosh K M  
 Ref. Hospital : -  
 Ref. Doctor : -  
 Sponsor Name : ARCOFEMI HEALTHCARE LIMITED

BP : 114/72 mmHg  
 Height : 167cm

Heart Rate(bpm) : 67bpm  
 Weight (kg) : 57kg  
 Fall Score :  
 Temp (\*F) :  
 BMI :  
 Pain Score :

SpO<sub>2</sub>: 98%

COMPLAINTS AND HPI

EXAMINATION

Status: : Known/Unknown  
 : Cachectic/ Thin Built/ Average Built/ Obese/ Normal  
 Family History : Negative/ Unknown  
 Physical Assessment: : Normal/Any Psychological Problem

EXAMINATION

→ Normal findings

PHYSICAL ASSESSMENT

→ Regular exercise

RECOMMENDATIONS

TREATMENT SUGGESTED

*[Signature]*

10010000836349  
SHIVANI  
30 Years  
Female

23-07-2022 10:55:26 AM

Vent. Rate	51 bpm
PR Interval	120 ms
QRS Duration	88 ms
QT/QTc Interval	462/446 ms
P/QRS/T Axes	41/24/51 deg
QTc:Hodges	

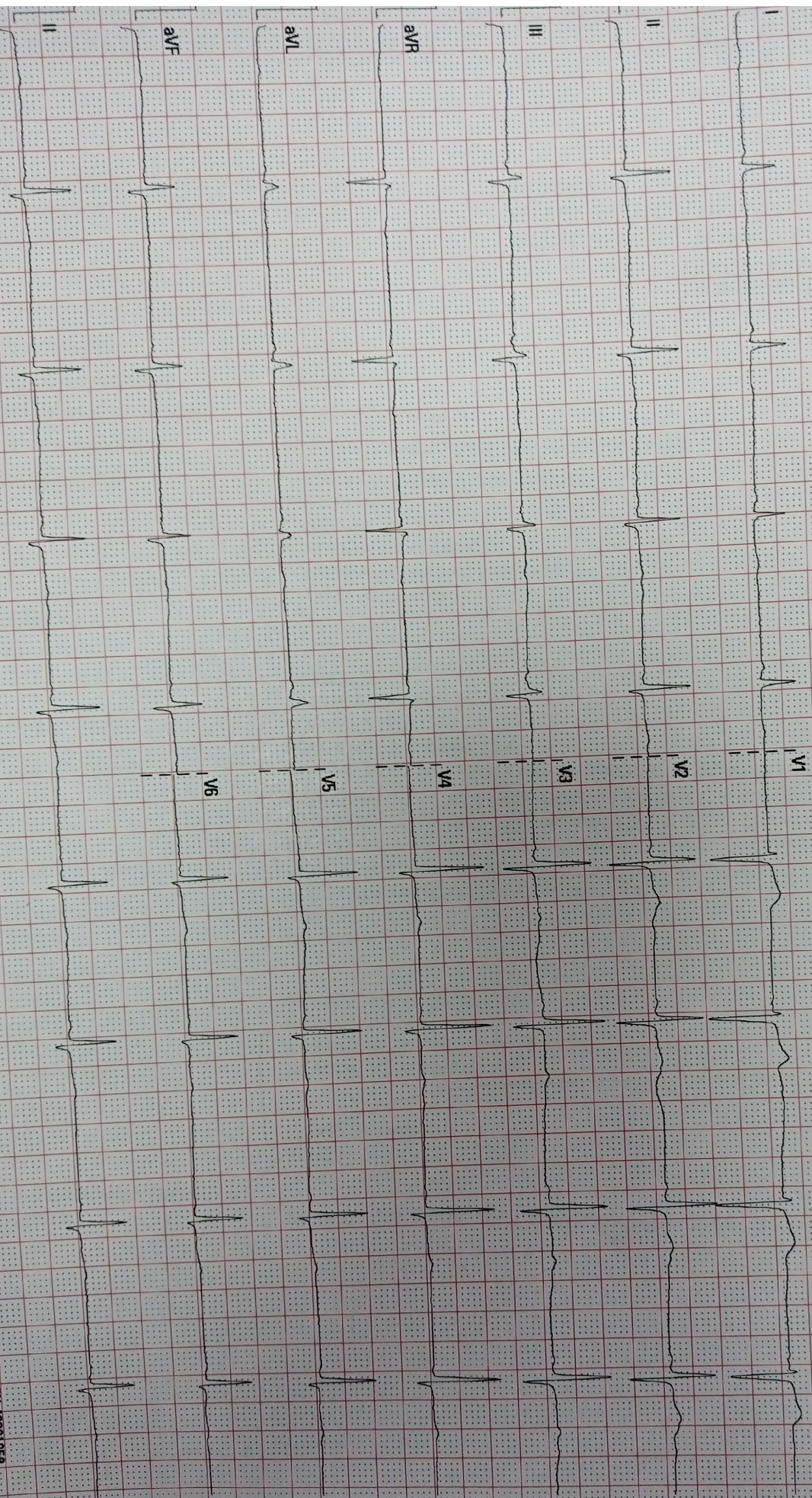

## ADULT TRANS-THORACIC ECHO REPORT

PATIENT NAME : Mrs Shivani  
GENDER/AGE : Female, 30 Years  
LOCATION : ASPA (R-3)

PATIENT MRN : 10010000836349  
PROCEDURE DATE : 23/07/2022 03:06 PM  
REQUESTED BY : Dr.Santosh K M



INDICATIONS : ASYMPTOMATIC  
CLINICAL DIAGNOSIS : HEALTH CHECK  
PREVIOUS ECHO REPORT : NO REPORTS AVAILABLE  
VITAL PARAMETERS : HR (BPM) :51, SB, BP (MMHG) : 114/72, SO2 : 98%

IMPRESSION

- NORMAL CHAMBER DIMENSIONS
- NO RWMA
- NORMAL VALVES
- NORMAL PA PRESSURE
- NORMAL RV AND LV FUNCTION
- LVEF - 55 TO 60%

### FINDINGS

#### CHAMBERS

LEFT ATRIUM : NORMAL SIZED  
AP DIAMETER(MM): 28

RIGHT ATRIUM : NORMAL SIZED  
MINOR AXIS A4CV(MM) : 30

LEFT VENTRICLE : NORMAL SIZED, NORMAL LV FILLING PRESSURE, NORMAL LV FUNCTION.  
LVIDD(MM) : 42 IVSD(MM) : 11 EDV(ML) : 80  
LVIDS(MM) : 26 LVPWD(MM) : 9 ESV(ML) : 37  
E/A RATIO : 1.3 E/E'(AVERAGE) : 11 LVEF(%) : 55 - 60

RIGHT VENTRICLE : NORMAL SIZE AND THICKNESS WITH NORMAL FUNCTION  
MINOR AXIS A4CV(MM): 26, TAPSE(MM): 19

LVOT/RVOT : NORMAL  
RWMA : NO RWMA

#### VALVES

MITRAL : NORMAL, MR - TRIVIAL  
AORTIC : NORMAL, PG - 4 MMHG  
TRICUSPID : NORMAL, TR - TRIVIAL, TR PV - 2.2 M/S.  
PULMONARY : NORMAL, PG - 4 MMHG

#### SEPTAE

IAS : FLOPPY, INTACT  
IVS : INTACT

#### ARTERIES AND VEINS

AORTA : NORMAL, LEFT AORTIC ARCH. AORTIC ANNULUS - 16 MM, ASCENDING AORTA - 26 MM.



MRS SHIVANI (10010000836349)

---

PA : NORMAL SIZED, PAT - 140 MS, PASP - 24 MMHG, NORMAL PA PRESSURE  
IVC : IVC - 13 MM, NORMAL SIZED & COLLAPSIBILITY > 50 %. RAP - 3 MMHG, NORMAL.  
SVC & CS : NORMAL  
PULMONARY VEINS : NORMAL  
**PERICARDIUM** : NORMAL PERICARDIAL THICKNESS. NO EFFUSION  
**INTRACARDIAC MASS** : NO TUMOUR, THROMBUS OR VEGETATION SEEN  
**OTHERS** : -

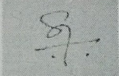

DR. SATISH CHANDRA G  
SENIOR CONSULTANT

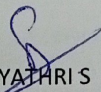

GAYATHRI S  
CARDIAC SONOGRAPHER

23/07/2022 03:06 PM

**PREPARED BY** : BHAVYA JYOTHI A(363471)  
**GENERATED BY** : BHAVYA JYOTHI A(363471)

**PREPARED ON** : 23/07/2022 03:52 PM  
**GENERATED ON** : 23/07/2022 03:52 PM

**Patient Name** : Mrs. Shivani **MRN** : 10010000836349  
**Age** : 30 Years **Sex** : Female  
**Referring Doctor** : EHC **Date** : 23.07.2022

**ULTRASOUND ABDOMEN AND PELVIS**

**FINDINGS:**

**Liver** is normal in size and echopattern. No intra or extra hepatic biliary duct dilatation. No focal lesions.

**Portal vein** is normal in course and caliber. Hepatic veins and their confluence draining into the IVC appear normal. **CBD** is not dilated.

**Gallbladder** is normal without evidence of calculi, wall thickening or pericholecystic fluid.

**Pancreas** to the extent visualized (head and part of body), appears normal in size, contour and echogenicity.

**Spleen** is normal in size, shape, contour and echopattern. No evidence of mass or focal lesions.

**Right Kidney** is normal in size, position, shape and echopattern. Corticomedullary differentiation is maintained. No evidence of calculi or hydronephrosis.

**Left Kidney** is normal in size, position, shape and echopattern. Corticomedullary differentiation is maintained. No evidence of calculi or hydronephrosis.

**Retroperitoneum** – Obscured by bowel gas.

**Urinary Bladder** is well distended. Wall thickness is normal. No evidence of calculi, mass or mural lesion.

**Uterus** is anteverted and normal in size, measures 8.8 x 6.3 x 4.4 cm. Myometrial and endometrial echoes are normal. **Endometrium** measures 9.3 mm. Endometrial cavity is empty.

**Right ovary:** normal in size and echopattern, measures 4.0 x 2.5 x 1.4 cm (volume – 7.7 cc).

**Left ovary:** appears bulky and measures 5.2 x 2.8 x 2.4 cm (volume – 19.2 cc).

**Both adnexa:** No mass is seen.

There is no ascites.

**IMPRESSION:**

- **No significant abnormality detected.**

Typed by Sreedevi.

  
**Dr. Meghana  
Resident**

T103L

Shivani 10010000836349 1020-2207047326 F Table 7/23/2022 12:17 PM  
NH HEALTHCITY BANGALORE

**DEPARTMENT OF LABORATORY MEDICINE**

<b>MRN</b>	: 10010000836349	<b>Department</b>	: FAMILY MEDICINE
<b>Name</b>	: Mrs Shivani	<b>Specimen</b>	: SERUM
<b>Age / Sex</b>	: 30 Year(s) / Female	<b>Visit Type</b>	: OP
<b>Sample No</b>	: I02207230195	<b>Collected On</b>	: 23/07/2022 10:24 AM
<b>Consulting DR</b>	: Dr.Santosh K M	<b>Referred DR</b>	: Dr.Santosh K M
<b>Patient Address</b>	: N 301, Ajmera Infinity Bangalore Urban Bengaluru Karnataka,India	<b>Received On</b>	: 23/07/2022 11:35 AM
		<b>Reported On</b>	: 23/07/2022 01:34 PM
		<b>Report Type</b>	: Final

**BIOCHEMISTRY**

Test	Result	Unit	Biological Reference Interval
BLOOD UREA NITROGEN (BUN) - Endpoint/Colorimetric – Urease	9	mg/dL	7.0-17.0
FASTING BLOOD SUGAR (FBS) - Colorimetric - Glucose Oxidase peroxidase	82	mg/dL	Normal: 70-99 Pre-diabetes: 100-125 Diabetes: >= 126 ADA standards 2020
URIC ACID - Colorimetric - Uricase,Peroxidase	4.2	mg/dL	2.50-6.20

Requested. Kindly correlate with clinical findings.



Mrs. Latha B S. M.Sc., M.Phil.  
Consultant Biochemist

These tests are auto-approved



**DEPARTMENT OF LABORATORY MEDICINE**

<b>MRN</b>	: 10010000836349	<b>Department</b>	: FAMILY MEDICINE
<b>Name</b>	: Mrs Shivani	<b>Specimen</b>	: PLASMA
<b>Age / Sex</b>	: 30 Year(s) / Female	<b>Visit Type</b>	: OP
<b>Sample No</b>	: I02207230219	<b>Collected On</b>	: 23/07/2022 01:27 PM
<b>Consulting DR</b>	: Dr.Santosh K M	<b>Referred DR</b>	: Dr.Santosh K M
<b>Patient Address</b>	: N 301, Ajmera Infinity Bangalore Urban Bengaluru Karnataka,India	<b>Received On</b>	: 23/07/2022 02:17 PM
		<b>Reported On</b>	: 23/07/2022 03:05 PM
		<b>Report Type</b>	: Final

Test	Result	Unit	Biological Reference Interval
POST PRANDIAL BLOOD SUGAR (PPBS) - Colorimetric - Glucose Oxidase peroxidase	89	mg/dL	Normal: 70-139 Pre-diabetes: 140-199 Diabetes: >= 200 ADA standards 2020

Requested. Kindly correlate with clinical findings.



Mrs. Latha B S. M.Sc., M.Phil.  
Consultant Biochemist

These tests are auto-approved



Narayana Hrudayalaya Limited

NH Health City, No. 258/A, Bommasandra Industrial Area  
Hosur Road, Bangalore 560 099 Tel: 080 71222222 Fax: 080 2783 2648  
CIN : U85110KA2000PLC027497, Web: [narayanahealth.org](http://narayanahealth.org)





**DEPARTMENT OF LABORATORY MEDICINE**

<b>MRN</b>	: 10010000836349	<b>Department</b>	: FAMILY MEDICINE
<b>Name</b>	: Mrs Shivani	<b>Specimen</b>	: WHOLE BLOOD
<b>Age / Sex</b>	: 30 Year(s) / Female	<b>Visit Type</b>	: OP
<b>Sample No</b>	: I02207230196	<b>Collected On</b>	: 23/07/2022 10:24 AM
<b>Consulting DR</b>	: Dr.Santosh K M	<b>Referred DR</b>	: Dr.Santosh K M
<b>Patient Address</b>	: N 301, Ajmera Infinity Bangalore Urban Bengaluru Karnataka,India	<b>Received On</b>	: 23/07/2022 11:35 AM
		<b>Reported On</b>	: 23/07/2022 03:22 PM
		<b>Report Type</b>	: Final

Test	Result	Unit	Biological Reference Interval
<b>HbA1c</b>			
HbA1c - (HPLC NGSP Certified)	5.5	%	Normal: 4.0-5.6 Prediabetes: 5.7-6.4 Diabetes: >= 6.5 ADA standards 2020
Estimated Average Glucose	111.15	.	

Report relates to sample tested. Kindly correlate with clinical findings.



Mrs. Latha B S. M.Sc., M.Phil,  
Consultant Biochemist



DEPARTMENT OF LABORATORY MEDICINE

MRN	: 10010000836349	Department	: FAMILY MEDICINE
Name	: Mrs Shivani	Specimen	: SERUM
Age / Sex	: 30 Year(s) / Female	Visit Type	: OP
Sample No	: I02207230195	Collected On	: 23/07/2022 10:24 AM
Consulting DR	: Dr.Santosh K M	Referred DR	: Dr.Santosh K M
Patient Address	: N 301, Ajmera Infinity Bangalore Urban Bengaluru Karnataka,India	Received On	: 23/07/2022 11:35 AM
		Reported On	: 23/07/2022 01:34 PM
		Report Type	: Final

Test	Result	Unit	Biological Reference Interval
<b>LIPID PROFILE (CHOL,TRIG,HDL,LDL,VLDL)</b>			
CHOLESTEROL TOTAL - Colorimetric - Cholesterol Oxidase	204	mg/dL	Desirable: < 200 Borderline High: 200-239 High: > 240
TRIGLYCERIDES - LPL/GK	93	mg/dL	Normal: < 150 Borderline: 150-199 High: 200-499 Very High: > 500
HDL CHOLESTROL (HDLC) - Colorimetric: Non HDL precipitation phosphotungstic acid method	<b>69</b> H	mg/dL	40-60
NON-HDL CHOLESTEROL	135.00	mg/dl	Desirable: < 130 Above Desirable: 130-159 Borderline High: 160-189 High: 190-219 Very High: >= 220
LDL CHOLESTEROL - Colorimetric Method	<b>118</b> H	mg/dL	Optimal: < 100 Near to above optimal: 100-129 Borderline High: 130-159 High: 160-189 Very High: > 190
VLDL CHOLESTEROL - Calculated	18.60	mg/dL	0-40
CHOLESTEROL /HDL RATIO - Calculated	2.96		0.0-5.0

Please correlate with clinical findings.

Mrs. Latha B S. M.Sc., M.Phil.  
Consultant Biochemist

These tests are auto-approved



**DEPARTMENT OF LABORATORY MEDICINE**

<b>MRN</b>	: 10010000836349	<b>Department</b>	: FAMILY MEDICINE
<b>Name</b>	: Mrs Shivani	<b>Specimen</b>	: SERUM
<b>Age / Sex</b>	: 30 Year(s) / Female	<b>Visit Type</b>	: OP
<b>Sample No</b>	: I02207230195	<b>Collected On</b>	: 23/07/2022 10:24 AM
<b>Consulting DR</b>	: Dr.Santosh K M	<b>Referred DR</b>	: Dr.Santosh K M
<b>Patient Address</b>	: N 301, Ajmera Infinity Bangalore Urban Bengaluru Karnataka,India	<b>Received On</b>	: 23/07/2022 11:35 AM
		<b>Reported On</b>	: 23/07/2022 01:34 PM
		<b>Report Type</b>	: Final

Test	Result	Unit	Biological Reference Interval
<b>LIVER FUNCTION TEST(LFT)</b>			
BILIRUBIN TOTAL - Colorimetric -Diazo Method	0.50	mg/dL	0.2-1.3
CONJUGATED BILIRUBIN (DIRECT) - Dual Wavelength - Reflectance Spectrophotometry	0.10	mg/dL	0-0.4
UNCONJUGATED BILIRUBIN (INDIRECT) - Calculated	0.40	mg/dl	0.0-1.1
TOTAL PROTEIN - Colorimetric - Biuret Method	7.30	gm/dL	6.3-8.2
SERUM ALBUMIN - Colorimetric - Bromo-Cresol Green	4.30	gm/dL	3.5-5.0
SERUM GLOBULIN - Calculated	3.00	gm/dL	2.0-3.5
ALBUMIN TO GLOBULIN (A/G)RATIO - ALBUMIN TO GLOBULIN (A/G)RATIO - Calculated	1.43		1.0-2.1
SGOT (AST) - Multipoint-Rate with P-5-P (pyridoxal-5-phosphate)	20	U/L	14-36
SGPT (ALT) - Multipoint-Rate with P-5-P (pyridoxal-5-phosphate)	11	U/L	< 35
ALKALINE PHOSPHATASE (ALP) - Multipoint-Rate - p-nitro phenyl Phosphate, AMP buffer	77	U/L	38-126
GAMMA GLUTAMYL TRANSFERASE (GGT) - Multipoint Rate - L-γ-glutamyl-p-nitroanilide ( Szasz Method)	13	U/L	12-43

Notes : Indirect Bilirubin result is a calculated parameter (Indirect Bilirubin = Total Bilirubin - Direct Bilirubin). Indirect bilirubin result includes the delta bilirubin fraction also. Delta Bilirubin is the bilirubin which is covalently bound to albumin. Delta Bilirubin is not expected to be present in healthy adults or neonates.



Mrs. Latha B S. M.Sc., M.Phil.  
Consultant Biochemist

These tests are auto-approved



**DEPARTMENT OF LABORATORY MEDICINE**

<b>MRN</b>	: 10010000836349	<b>Department</b>	: FAMILY MEDICINE
<b>Name</b>	: Mrs Shivani	<b>Specimen</b>	: SERUM
<b>Age / Sex</b>	: 30 Year(s) / Female	<b>Visit Type</b>	: OP
<b>Sample No</b>	: I02207230195	<b>Collected On</b>	: 23/07/2022 10:24 AM
<b>Consulting DR</b>	: Dr.Santosh K M	<b>Referred DR</b>	: Dr.Santosh K M
<b>Patient Address</b>	: N 301, Ajmera Infinity Bangalore Urban Bengaluru Karnataka,India	<b>Received On</b>	: 23/07/2022 11:35 AM
		<b>Reported On</b>	: 23/07/2022 01:34 PM
		<b>Report Type</b>	: Final

Test	Result	Unit	Biological Reference Interval
<b>SERUM CREATININE</b>			
Serum Creatinine - Enzymatic Two point rate - creatinine Amidohydrolase	0.73	mg/dl	0.52-1.04
eGFR - Calculated	93.49	mL/min/1.73 m <sup>2</sup>	Indicative of renal impairment : < 60 Note:eGFR is inaccurate for Hemodynamically unstable patients eGFR is not applicable for less than 18 years of age.

Requested. Kindly correlate with clinical findings.



Mrs. Latha B S. M.Sc., M.Phil.  
Consultant Biochemist

These tests are auto-approved



**DEPARTMENT OF LABORATORY MEDICINE**

<b>MRN</b>	: 10010000836349	<b>Department</b>	: FAMILY MEDICINE
<b>Name</b>	: Mrs Shivani	<b>Specimen</b>	: SERUM
<b>Age / Sex</b>	: 30 Year(s) / Female	<b>Visit Type</b>	: OP
<b>Sample No</b>	: I02207230195	<b>Collected On</b>	: 23/07/2022 10:24 AM
<b>Consulting DR</b>	: Dr.Santosh K M	<b>Referred DR</b>	: Dr.Santosh K M
<b>Patient Address</b>	: N 301, Ajmera Infinity Bangalore Urban Bengaluru Karnataka,India	<b>Received On</b>	: 23/07/2022 11:35 AM
		<b>Reported On</b>	: 23/07/2022 01:34 PM
		<b>Report Type</b>	: Final

Test	Result	Unit	Biological Reference Interval
<b>THYROID PROFILE (T3, T4, TSH)</b> Enhanced chemiluminescence			
TRI IODO THYRONINE (T3)	1.23	ng/mL	0.97-1.69
THYROXINE (T4)	7.7	µg/dl	5.53-11.0
TSH (THYROID STIMULATING HORMONE)	3.668	µIU/mL	0.400-4.049 1st Trimester 0.129-3.120 2nd Trimester 0.274-2.652 3rd Trimester 0.312-2.947

Report relates to sample tested. Kindly correlate with clinical findings.

Page 7 / 15



  
Mrs. Latha B S. M.Sc., M.Phil,  
Consultant Biochemist





**DEPARTMENT OF LABORATORY MEDICINE**

**MRN** : 10010000836349  
**Name** : Mrs Shivani  
**Age / Sex** : 30 Year(s) / Female  
**Sample No** : II2207230006  
**Consulting DR** : Dr.Santosh K M  
**Patient Address** : N 301, Ajmera Infinity Bangalore Urban  
 Bengaluru Karnataka,India

**Department** : FAMILY MEDICINE  
**Specimen** : WHOLE BLOOD  
**Visit Type** : OP  
**Collected On** : 23/07/2022 10:24 AM  
**Referred DR** : Dr.Santosh K M  
**Received On** : 23/07/2022 01:41 PM  
**Reported On** : 23/07/2022 01:52 PM  
**Report Type** : Final

**BLOOD BANK**

Test	Result	Unit	Biological Reference Interval
<b>BLOOD GROUP &amp; RH TYPING</b>			
Blood Group	A		
Rh Typing	POS		

*Dr. Prathip Kumar B.R.*

Dr. Prathip Kumar B RCONSULTANT





**DEPARTMENT OF LABORATORY MEDICINE**

<b>MRN</b>	: 10010000836349	<b>Department</b>	: FAMILY MEDICINE
<b>Name</b>	: Mrs Shivani	<b>Specimen</b>	: URINE
<b>Age / Sex</b>	: 30 Year(s) / Female	<b>Visit Type</b>	: OP
<b>Sample No</b>	: I62207230093	<b>Collected On</b>	: 23/07/2022 10:24 AM
<b>Consulting DR</b>	: Dr.Santosh K M	<b>Referred DR</b>	: Dr.Santosh K M
<b>Patient Address</b>	: N 301, Ajmera Infinity Bangalore Urban Bengaluru Karnataka,India	<b>Received On</b>	: 23/07/2022 11:32 AM
		<b>Reported On</b>	: 23/07/2022 01:09 PM
		<b>Report Type</b>	: Final

**CLINICAL PATHOLOGY**

Test	Result	Unit	Biological Reference Interval
URINE FOR SUGAR (FASTING)	Negative		

Report relates to sample tested. Kindly correlate with clinical findings.



*Sudarshan Chougule*

Dr. Sudarshan Chougule  
Consultant Head  
MD Haematology, Flow Cytometry



**DEPARTMENT OF LABORATORY MEDICINE**

<b>MRN</b>	: 10010000836349	<b>Department</b>	: FAMILY MEDICINE
<b>Name</b>	: Mrs Shivani	<b>Specimen</b>	: URINE
<b>Age / Sex</b>	: 30 Year(s) / Female	<b>Visit Type</b>	: OP
<b>Sample No</b>	: I62207230094	<b>Collected On</b>	: 23/07/2022 10:24 AM
<b>Consulting DR</b>	: Dr.Santosh K M	<b>Referred DR</b>	: Dr.Santosh K M
<b>Patient Address</b>	: N 301, Ajmera Infinity Bangalore Urban Bengaluru Karnataka,India	<b>Received On</b>	: 23/07/2022 11:34 AM
		<b>Reported On</b>	: 23/07/2022 03:56 PM
		<b>Report Type</b>	: Final

Test	Result	Unit	Biological Reference Interval
URINE FOR SUGAR (POST PRANDIAL)	Negative		

Report relates to sample tested. Kindly correlate with clinical findings.





Dr. Deepak M B  
Consultant  
PDF,MD Haematology





**DEPARTMENT OF LABORATORY MEDICINE**

<b>MRN</b>	: 10010000836349	<b>Department</b>	: FAMILY MEDICINE
<b>Name</b>	: Mrs Shivani	<b>Specimen</b>	: URINE
<b>Age / Sex</b>	: 30 Year(s) / Female	<b>Visit Type</b>	: OP
<b>Sample No</b>	: I62207230093	<b>Collected On</b>	: 23/07/2022 10:24 AM
<b>Consulting DR</b>	: Dr.Santosh K M	<b>Referred DR</b>	: Dr.Santosh K M
<b>Patient Address</b>	: N 301, Ajmera Infinity Bangalore Urban Bengaluru Karnataka,India	<b>Received On</b>	: 23/07/2022 11:32 AM
		<b>Reported On</b>	: 23/07/2022 01:09 PM
		<b>Report Type</b>	: Final

Test	Result	Unit	Biological Reference Interval
<b>URINE ROUTINE &amp; MICROSCOPY</b>			
<b>PHYSICAL EXAMINATION(Manual Method)</b>			
Volume	20	ml	
Colour	Pale yellow		
Appearance	Clear		
Sp. Gravity - Automated	1.015		1.002-1.03
<b>CHEMICAL EXAMINATION(Automated Dipstick Method)</b>			
pH(REACTION) - pH indicator method	6.5		4.8-7.5
Protein ,Error of indicators	Negative		
Urine Glucose - GOD/POD	Negative		
Ketone Bodies ,Rothers's principle	Negative		
Bile Salts ,Diazo reaction	Negative		
Bile Pigment (Bilirubin) ,Diazo reaction	Negative		
Urobilinogen ,Modified Ehrlich's reaction	Negative		
Blood Urine ,Peroxidase reaction	Negative		
Urine Leucocyte Esterase ,Esterase reaction with pyrrole compound	Negative		
Nitrite ,Reaction with diazonium compound	Negative		
<b>MICROSCOPIC EXAMINATION</b>			



Dr. Sudarshan Chougule  
Consultant Head  
MD Haematology, Flow Cytometry



**DEPARTMENT OF LABORATORY MEDICINE**

<b>MRN</b>	: 10010000836349	<b>Department</b>	: FAMILY MEDICINE
<b>Name</b>	: Mrs Shivani	<b>Specimen</b>	: URINE
<b>Age / Sex</b>	: 30 Year(s) / Female	<b>Visit Type</b>	: OP
<b>Sample No</b>	: I62207230093	<b>Collected On</b>	: 23/07/2022 10:24 AM
<b>Consulting DR</b>	: Dr.Santosh K M	<b>Referred DR</b>	: Dr.Santosh K M
<b>Patient Address</b>	: N 301, Ajmera Infinity Bangalore Urban Bengaluru Karnataka,India	<b>Received On</b>	: 23/07/2022 11:32 AM
		<b>Reported On</b>	: 23/07/2022 01:09 PM
		<b>Report Type</b>	: Final

Test	Result	Unit	Biological Reference Interval
Pus Cells	4-6/HPF	/HPF	0-2
Epithelial Cells	<b>6-8/hpf L</b>	/HPF	2-3

Report relates to sample tested. Kindly correlate with clinical findings.





Dr. Sudarshan Chougule  
Consultant Head  
MD Haematology, Flow Cytometry



**DEPARTMENT OF LABORATORY MEDICINE**

**MRN** : 10010000836349      **Department** : FAMILY MEDICINE  
**Name** : Mrs Shivani      **Specimen** : WHOLE BLOOD ESR  
**Age / Sex** : 30 Year(s) / Female      **Visit Type** : OP  
**Sample No** : I32207230100      **Collected On** : 23/07/2022 10:24 AM  
**Consulting DR** : Dr.Santosh K M      **Referred DR** : Dr.Santosh K M  
**Patient Address** : N 301, Ajmera Infinity Bangalore Urban      **Received On** : 23/07/2022 11:35 AM  
Bengaluru Karnataka,India      **Reported On** : 23/07/2022 01:36 PM  
**Report Type** : Final

**HAEMATOLOGY**

Test	Result	Unit	Biological Reference Interval
ERYTHROCYTE SEDIMENTATION RATE (ESR) - Westergren Method	2.00	mm/hr	0-12

Report relates to sample tested. Kindly correlate with clinical findings.



*Hema S*

Dr. Hema S  
Associate Consultant,  
DNB,MD Hematology



**DEPARTMENT OF LABORATORY MEDICINE**

<b>MRN</b>	: 10010000836349	<b>Department</b>	: FAMILY MEDICINE
<b>Name</b>	: Mrs Shivani	<b>Specimen</b>	: WHOLE BLOOD
<b>Age / Sex</b>	: 30 Year(s) / Female	<b>Visit Type</b>	: OP
<b>Sample No</b>	: I32207230101	<b>Collected On</b>	: 23/07/2022 10:24 AM
<b>Consulting DR</b>	: Dr.Santosh K M	<b>Referred DR</b>	: Dr.Santosh K M
<b>Patient Address</b>	: N 301, Ajmera Infinity Bangalore Urban Bengaluru Karnataka,India	<b>Received On</b>	: 23/07/2022 11:35 AM
		<b>Reported On</b>	: 23/07/2022 12:10 PM
		<b>Report Type</b>	: Final

Test	Result	Unit	Biological Reference Interval
<b>COMPLETE BLOOD COUNT (CBC)</b>			
HAEMOGLOBIN (Hb%) - Photometric Measurement	13.20	g/dL	12.0-15.0
RED BLOOD CELL COUNT - Electrical Impedance	<b>4.97 H</b>	millions/ $\mu$ L	3.8-4.8
PCV (PACKED CELL VOLUME) / HEMATOCRIT - Calculated	40.5	%	36.0-46.0
MCV (MEAN CORPUSCULAR VOLUME) - Derived	81.4	fl	80.0-100.0
MCH (MEAN CORPUSCULAR HAEMOGLOBIN) - Calculated	<b>26.50 L</b>	pg	27.0-32.0
MCHC (MEAN CORPUSCULAR HAEMOGLOBIN CONCENTRATION) - Calculated	32.60	%	31.5-34.5
RED CELL DISTRIBUTION WIDTH (RDW) - Derived	13.50	%	11.6-14.0
PLATELET COUNT - Electrical Impedance plus Microscopy	342	Thousand / $\mu$ L	150-450
TOTAL LEUKOCYTE COUNT (TLC) - Electrical Impedance	5.1	Thousand / $\mu$ L	4.0-10.0
<b>DIFFERENTIAL COUNT (DC) VCS Technology plus Microscopy</b>			
Neutrophils	48.2	%	40-75
Lymphocytes	<b>41.4 H</b>	%	20-40
Monocytes	7.3	%	2-10
Eosinophils	2.3	%	1-6
Basophils	0.8	%	0-2



Dr. Shalini K S  
Junior Consultant  
DCP,DNB Haematology





**DEPARTMENT OF LABORATORY MEDICINE**

<b>MRN</b>	: 10010000836349	<b>Department</b>	: FAMILY MEDICINE
<b>Name</b>	: Mrs Shivani	<b>Specimen</b>	:
<b>Age / Sex</b>	: 30 Year(s) / Female	<b>Visit Type</b>	: OP
<b>Sample No</b>	:	<b>Collected On</b>	:
<b>Consulting DR</b>	: Dr.Santosh K M	<b>Referred DR</b>	: Dr.Santosh K M
<b>Patient Address</b>	: N 301, Ajmera Infinity Bangalore Urban Bengaluru Karnataka,India	<b>Received On</b>	:
		<b>Reported On</b>	:
		<b>Report Type</b>	:

**Note:**  
Abnormal results are highlighted.  
Results relate to the sample only.  
Kindly correlate clinically.

-- End of Report --

