

MR. NARESH SINGH PATEL

33 YEARS /MALE

BOB

10-12-2022

Height: 180 Cms

Weight: 77 Kg

BP: - 124/88 mmhg

Pulse: - 63/- Regular

BMI: - 23.8 kg/m<sup>2</sup>

EYE: - NORMAL

The Medical Examiner should record the findings under one of the following categories:-

FIT

2. UNFIT on account of

**Dr. D. S. Chhabra**  
M.B.B.S., M.D.  
Reg. No. 5007

DR. D.S. CHHABRA

MBBS. MD.



MR. NARESH SINGH PATEL

33 Years /M

BANK OF BARODA

10-12-2022

**HEAMOGRAM**

Test Name	Results	Normal Range
Haemoglobin (HB)	17.2	13 - 18 gm%
R.B.C. Count	5.76	4.5 - 5.5 milli./cu.mm
PCV	48.2	40 - 50 %
MCV	83.68	80 - 95 fl
MCH	29.86	27 - 32 pg
MCHC	35.68	31.5 - 34.5 %
TOTAL WBC COUNT	5,700	4,000 to 11,000 /cu.mm
DIFFERENTIAL WBC COUNT	.	
Neutrophils	58	40 - 75 %
Lymphocytes	36	20 - 40 %
Monocytes	04	02 - 08 %
Eosinophils	02	01 - 05 %
Basophils	00	00 - 01 %
PLATELET COUNT	2.69	1.5 - 4 Lacs/cu.mm.
E.S.R	10	M- 0-10 at the end of 1 hr. F- 0-20 at the end of 1 hr

**Dr. POOJA PRAPANNA**  
MD  
DR. POOJA PRAPANNA

M.D.

4D SONOGRAPHY • COLOR DOPPLER • ECHO • PATHOLOGY • DIGITAL X-RAY &amp; OPG • TMT • ECG • HOLTER

MR. NARESH SINGH PATEL

33 Years /M

BANK OF BARODA

10-12-2022

Test Name	Results	Normal Range
-----------	---------	--------------

**SEROLOGY PROFILE**

HBsAg Non Reactive

\* Test done by screening methods.  
Requires confirmation at referral  
centre.

**BIOCHEMISTRY**

FASTING BLOOD SUGAR	75.0	70 - 110 mg/dl
P.P. BLOOD SUGAR	80.0	upto 140 mg/dl
URIC ACID	4.32	3.5 - 7 mg\dl
BUN	14.0	5 - 21 Mg/dl
CREATININE	1.28	0.6 - 1.4 mg\dl

Dr. POOJA PRAPANNA  
MD  
DR. POOJA PRAPANNA

M.D.

4D SONOGRAPHY • COLOR DOPPLER • ECHO • PATHOLOGY • DIGITAL X-RAY &amp; OPG • TMT • ECG • HOLTER

MR. NARESH SINGH PATEL  
BANK OF BARODA33 Years /M  
10-12-2022**BLOOD GROUP**

Test Name	Results	Normal Range
BLOOD GROUP	: -	
"ABO " GROUP	"B"	
Rh (D) Factor	Positive	

(Cross matching & recheck of Blood Group is mandatory before any transfusion)

Dr.  POOJA PRAPANNA  
MD  
DR. POOJA PRAPANNA  
M.D.

MR. NARESH SINGH PATEL

33 Years /M

BANK OF BARODA

10-12-2022

**HBA1C**

Test Name	Results	Normal Range
HBA1C	5.1	Normal 4-6 % Good Control 6-7 % Fair Control 7-8 % Unsatisfactory Control 8-10 % Poor Control Above 10 %

**Dr. POOJA PRAPANNA**  
MD  
—DR. POOJA PRAPANNA  
M.D.

MR. NARESH SINGH PATEL

33 Years /M

BANK OF BARODA

10-12-2022

**LIPID PROFILE**

Test Name	Results	Normal Range
TOTAL LIPIDS	489	400 - 700 mg/dl
CHOLESTROL	155.0	<200 mg/dl- Desirable 200 - 239 mg/dl - Borderline High >240 Mg/dl High
HDL CHOLESTROL	48.0	35- 60 mg/dl
TRIGLYCERIDE	129.0	<150 mg/dl Normal 150 - 199 mg/dl Borderline High 200 - 499 mg/dl High
LDL CHOLESTROL	81.2	<100 mg/dl Optimal 100- 129 mg/dl Borderline high 160 - 189 mg/dl High
VLDL CHOLESTROL	25.8	<40 mg/dl
RISK RATIO	3.23	3 - 6

**Dr. POOJA PRAPANNA**  
MD  
DR. POOJA PRAPANNA  
M.D.

MR. NARESH SINGH PATEL  
BANK OF BARODA33 Years /M  
10-12-2022**BIOCHEMISTRY**

Test Name	Results	Normal Range
SERUM BILIRUBIN	:-	
TOTAL BILIRUBIN	0.87	0 - 1 mg/dl
DIRECT BILIRUBIN	0.14	<0.25 mg/dl
INDIRECT BILIRUBIN	0.73	< 1.0 mg/dl
S.G.O.T	18.0	0 - 45 IU/L
S.G.P.T	22.0	0 - 45 IU/L
ALKALINE PHOSPHATE	98.0	Adult - 42 - 128 IU/L Child - 150 - 630 IU/L
TOTAL PROTEIN	7.21	6.0 to 8.0 g/dl
ALBUMIN	4.32	3.2 to 5.0 g/dl
GLOBULIN	2.89	1.9 to 3.5
A:G RATIO	1.49	1.2 TO 2.3
GAMA GT	16.0	5 - 43 Iu/l

**Dr. POOJA PRAPANNA**  
MD

DR. POOJA PRAPANNA

M.D.

MR. NARESH SINGH PATEL  
BANK OF BARODA33 Years /M  
10-12-2022**URINE EXAMINATION**

Test Name	Results	Normal Range
<b>PHYSICAL EXAMINATION</b>		
Quantity	30 ml	
Colour	Pale Yellow	
Appearance	Clear	
Deposits	Absent	
Specific Gravity	1.015	
Reaction	Acidic	
<b>CHEMICAL EXAMINATION</b>		
Albumin	Nil	
Sugar	Nil	
Ketones	Absent	
Bile Pigments	Negative	
Bile Salt	Negative	
Hematuria	Negative	
<b>MICROSCOPIC EXAMINATION</b>		
Pus Cells	1- 2 /hpf	
Red Blood Cells	Nil/hpf	
Epithelial Cell	1 - 2 /hpf	
Crystals	Nil	
Casts	Absent	

**Dr. POOJA PRAPANNA**  
MD  
DR. POOJA PRAPANNA

M.D.



MR. NARESH SINGH PATEL

33 Yrs./M.

COCA COLA

10th Dec, 2022

**X-RAY CHEST PA VIEW**

Bony cage is normal.

Trachea is central.

C.P. angles are clear.

Cardiac contour and cardiothoracic ratio are normal.

Lung fields are clear.



**DR.D.S.CHHABRA.**

M.D.

MR. NARESH SINGH PATEL

33 Yrs./M.

BOB

10th Dec, 2022

ABDOMINAL SONOGRAPHY

Liver is of normal size, shape, has smooth margins & regular contours and the parenchyma is mildly hyperechoic in echostructure, **fatty changes ( Grade I )**. No focal lesion.

Gall bladder is of normal size, shape, has thin walls & the contents are clear fluid. No evidence of any calculus. Biliary tree is undilated.

Pancreas is normal, no focal / diffuse pathology. Spleen is normal. The Portal and splenic veins are normal in calibre.

Both Kidneys are normal in size [ measure about 11 cms. in length ], shape and echostructure. No calculus in both. The collecting system and ureter on both side are undilated.

Urinary bladder is normal in size, shape & has thin walls.

Prostate is of normal size ( around 17 gms.) & is normal in echostructure.

There is no ascitis. No obvious abdominal lymphadenopathy. No sub / supra diaphragmatic pathology on either side.

IMPRESSION:

Fatty changes in liver ( Grade I ).



DR.D.S.CHHABRA.

M.D.



## LABORATORY REPORT



Name : NARESH SINGH PATEL	Sex/Age : Male / 33 Years	Case ID : 21201602253
Ref. By :	Dis. At :	Pt. ID :
Bill. Loc. : UNIQUE DIAGNOSTIC CENTRE INDORE		Pt. Loc. :
Reg Date and Time : 10-Dec-2022 12:53	Sample Type : Serum	Mobile No. :
Sample Date and Time : 10-Dec-2022 12:53	Sample Coll. By : non	Ref Id1 :
Report Date and Time : 10-Dec-2022 14:17	Acc. Remarks	Ref Id2 :

TEST	RESULTS	UNIT	BIOLOGICAL REF RANGE	REMARKS
<b>Thyroid Function Test</b>				
<b>Triiodothyronine (T3)</b> <small>CMIA</small>	99.08	ng/dL	58 - 159	
<b>Thyroxine (T4)</b> <small>CMIA</small>	7.9	µg/dL	4.6 - 10.5	
<b>TSH</b> <small>CMIA</small>	2.024	µIU/mL	0.4 - 4.2	

### INTERPRETATIONS

- Circulating TSH measurement has been used for screening for euthyroidism, screening and diagnosis for hyperthyroidism & hypothyroidism. Suppressed TSH (<0.01 µIU/mL) suggests a diagnosis of hyperthyroidism and elevated concentration (>7 µIU/mL) suggest hypothyroidism. TSH levels may be affected by acute illness and several medications including dopamine and glucocorticoids. Decreased (low or undetectable) in Graves disease. Increased in TSH secreting pituitary adenoma (secondary hyperthyroidism), PPTH and in hypothalamic disease thyrotropin (tertiary hyperthyroidism). Elevated in hypothyroidism (along with decreased T4) except for pituitary & hypothalamic disease.
- Mild to modest elevations in patient with normal T3 & T4 levels indicates impaired thyroid hormone reserves & incipient hypothyroidism (subclinical hypothyroidism).
- Mild to modest decrease with normal T3 & T4 indicates subclinical hyperthyroidism.
- Degree of TSH suppression does not reflect the severity of hyperthyroidism, therefore, measurement of free thyroid hormone levels is required in patient with a suppressed TSH level.

### CAUTIONS

Sick, hospitalized patients may have falsely low or transiently elevated thyroid stimulating hormone. Some patients who have been exposed to animal antigens, either in the environment or as part of treatment or imaging procedure, may have circulating antianimal antibodies present. These antibodies may interfere with the assay reagents to produce unreliable results.

### TSH ref range in Pregnancy

First trimester  
Second trimester  
Third trimester

### Reference range (microIU/ml)

0.24 - 2.00  
0.43-2.2  
0.8-2.5

Note:(LL-VeryLow,L-Low,H-High,HH-VeryHigh ,A-Abnormal)

**Dr. Soma Yadav**  
M.D. (Pathology)

**Dr. A Mishra**  
M.D. Microbiology

Page 1 of 4

Printed On : 10-Dec-2022 15:00



## LABORATORY REPORT



Name : NARESH SINGH PATEL	Sex/Age : Male / 33 Years	Case ID : 21201602253
Ref. By :	Dis. At :	Pt. ID :
Bill. Loc. : UNIQUE DIAGNOSTIC CENTRE INDORE		Pt. Loc. :
Reg Date and Time : 10-Dec-2022 12:53	Sample Type : Serum	Mobile No. :
Sample Date and Time : 10-Dec-2022 12:53	Sample Coll. By : non	Ref Id1 :
Report Date and Time : 10-Dec-2022 14:49	Acc. Remarks	Ref Id2 :

TEST	RESULTS	UNIT	BIOLOGICAL REF RANGE	REMARKS
------	---------	------	----------------------	---------

<b>Prostate Specific Antigen</b> CMIA	<b>0.6330</b>	ng/mL	0.00 - 4.00	
------------------------------------------	---------------	-------	-------------	--

**INTERPRETATIONS:**

Useful for Evaluating patients with documented prostate problems in whom multiple prostate-specific antigen tests may be necessary per year. Monitoring patients with a history of prostate cancer as an early indicator of recurrence and response to treatment. Prostate-specific antigen (PSA) values are reported with the 95th percentile limits by decade of age. These reference limits include men with benign prostatic hyperplasia. They exclude all cases with proven cancer. PSA values exceeding the age-specific limits are suspicious for prostate disease, but further testing, such as prostate biopsy, is needed to diagnose prostate pathology. Values >0.2 ng/mL are considered evidence of biochemical recurrence of cancer in men after prostatectomy.

**CAUTIONS:**

Serum markers are not specific for malignancy, and values may vary by method. When age is not supplied, the results cannot be flagged as high or low. Digital rectal examination generally does not increase normal prostate-specific antigen (PSA) values. However, cystoscopy, urethral instrumentation, and prostate biopsy may increase PSA levels. Some patients who have been exposed to animal antigens, either in the environment or as part of treatment or imaging procedure, may have circulating antianimal antibodies present. These antibodies may interfere with the assay reagents to produce unreliable results.

- If total PSA is above cut off value (between 4 to 20 ng/ml) free PSA should be advised to differentiate benign prostatic hyperplasia from prostatic malignancy.
- Free PSA levels above 20 to 25 % of total PSA are more likely to be associated with BPH.
- Prostate biopsy is required for the diagnosis of cancer. **Tumor marker results obtained can vary due to differences in assay methods and reagent specificity. Patient results determined by assays using different manufacturers for methods may not be comparable.**

**RELATIONSHIP BETWEEN PROBABILITY OF PROSTATE MALIGNANCY & FREE PSA% TO TOTAL PSA**

..... Free PSA % to total PSA	0-10%	10-15%	15-20%	20-25%	>25%
fr Probability of malignancy	56%	28%	20%	16%	8%

**DILUTION PROTOCOL:**

At our lab with kit, manual dilution protocol has been validated for PSA up to 1:20 dilution and result up to 2000 NG/ML. After above dilution, it will be done manually and because of Ag-Ab reaction curve it may be erroneous if diluted after validated dilution.  
\* Test results, interpretation & notes are meant for Medical Personal only.

----- End Of Report -----

Note:(LL-VeryLow,L-Low,H-High,HH-VeryHigh ,A-Abnormal)



**Dr. Priya Bhatt**  
M.D (Pathology).

**Dr. A Mishra**  
M.D. Microbiology

**Dr. Soma Yadav**  
M.D. (Pathology)

Page 3 of 4  
Printed On : 10-Dec-2022 15:00



नरेश सिंह पटेल  
 Naresh Singh Patel  
 जन्म तारीख/DOB: 24/02/1989  
 पुरुष/MALE

Download Date: 12/02/2021

Issue Date: 19/03/2018

**9774 1060 4256**  
 VID : 9162 9634 5238 0614

**माझे आधार, माझी ओळख**

7030291546

*Naresh*



भारतीय विधिकर ओळख प्राधिकरण  
 Unique Identification Authority of India

पत्ता:  
 S/O: प्रहलाद सिंह पटेल, 296/13, कामथ वॉर्ड यादव  
 कोलनी, नरसिंहपुर, नरसिंहपुर, नरसिंहपुर,  
 मध्य प्रदेश - 487001

Address:  
 S/O: Prahlad Singh Patel, 296/13, kamath  
 ward yadav colony, narsinghpur,  
 NARSINGHPUR, Narsinghpur,  
 Madhya Pradesh - 487001

**9774 1060 4256**  
 VID : 9162 9634 5238 0614

1947 | help@uidai.gov.in | www.uidai.gov.in

**Dr. D.S. Chhabra**  
 M.B.B.S., M.D.  
 Reg. No. 5007

UNIQUE DIAGNOSTIC CENTRE  
 INDORE  
 45 B Jharia  
 Community Hospital



Summary

UNIQUE DIAGNOSTIC CENTRE - INDORE  
 45-B, JAORA COMPOUND, OPP. M.Y. HOSPITAL - INDORE  
 147/MR NARESH SINGH PATEL 33 Yrs/Male 0 Kg/0 Cms  
 Date: 10-Dec-2022 01:25:47 PM

Ref. By : BOB  
 Medication : NIL  
 Objective : NIL

Protocol : BRUCE  
 History : NIL

Stage	Stage Time (Min:Sec)	Phase Time (Min:Sec)	Speed (mph)	Grade (%)	METS	H.R. (bpm)	B.P. (mmHg)	R.P.P. x100	PVC	Comments
Supine					1.0	77	124/80	95	-	
Standing					1.0	71	124/80	88	-	
HV					1.0	84	124/80	104	-	
ExStart					1.0	77	124/80	95	-	
Stage 1	3:01	3:02	1.7	10.0	4.7	125	130/86	162	-	
Stage 2	3:01	6:02	2.5	12.0	7.1	110	145/90	159	-	
Stage 3	3:01	9:02	3.4	14.0	10.2	181	150/93	271	-	
PeakEx	0:27	9:28	4.2	16.0	10.7	186	150/93	279	-	
Recovery	1:00		1.1	0.0	4.3	158	150/93	237	-	
Recovery	3:00		0.0	0.0	1.0	122	143/90	174	-	
Recovery	5:00		0.0	0.0	1.0	123	138/87	169	-	



Findings :

Exercise Time : 9:27 minutes  
 Max HR attained : 187 bpm 100% of Max Predictable HR 187  
 Max BP : 150/93(mmHg)  
 Workload attained : 10.7 (\$ Full Effort Tolerance)  
 No significant ST segment changes noted during exercise or recovery  
 No Angina/Arrhythmia/S3/murmur  
 Final Impression : Test is negative for inducible ischaemia.  
 Maximum Depression: 9:27

Advice/Comments:

**Dr. Mahendra Chourasiya**  
 M.D., P.M. (CardiB)





Summary

UNIQUE DIAGNOSTIC CENTRE - INDORE  
45-B, JAORA COMPOUND, OPP. M. Y. HOSPITAL - INDORE  
147/MR NARESH SINGH PATEL 33 Yrs/Male 0 Kg/0 Cms  
Date: 10-Dec-2022 01:25:47 PM

Ref. By : BOB

Protocol : BRUCE

Objective : NIL

Stage	StageTime (Min:Sec)	PhaseTime (Min:Sec)	Speed (mph)	Grade (%)	METs	H.R. (bpm)	B.P. (mmHg)	R.P.P. x100	PVC	Comments
Supine					1.0	77	124/80	95	-	
Standing					1.0	71	124/80	88	-	
HV					1.0	84	124/80	104	-	
ExStart					1.0	77	124/80	95	-	
Stage 1	3:01	3:02	1.7	10.0	4.7	125	130/86	162	-	
Stage 2	3:01	6:02	2.5	12.0	7.1	110	145/90	159	-	
Stage 3	3:01	9:02	3.4	14.0	10.2	181	150/93	271	-	
PeakEx	0:27	9:28	4.2	16.0	10.7	186	150/93	279	-	
Recovery	1:00		1.1	0.0	4.3	158	150/93	237	-	
Recovery	3:00		0.0	0.0	1.0	122	143/90	174	-	
Recovery	5:00		0.0	0.0	1.0	123	138/87	169	-	
<b>Medication : NIL</b>										
<b>History : NIL</b>										
<b>Test End Reason :</b>										
<b>Findings :</b>										
The patient exercised according to BRUCE for 9:27, achieving a work level of Max METS:10.7. Resting heart rate initially 77 bpm, rose to a max. heart rate of 186 bpm which represents 99% of maximum age predicted heart rate. Resting blood pressure 124/80 mmhg, rose to a maximum blood Pressure of 150/93 mmhg. The exercise stress test was stopped due to										
<b>Parameters :</b>										
Exercise Time : 9:27 minutes										
Max HR attained : 187 bpm 100% of Max Predictable HR 187										
Max BP : 150/93(mmHg)										
WorkLoad attained : 10.7 (\$ Fair Effort Tolerance)										
No significant ST segment changes noted during exercise or recovery.										
No Angina /Arrhythmia /S3/murmur										
Final Impression : Test is negative for inducible ischaemia.										
Maximum Depression: 9:27										
<b>Advice/Comments:</b>										



### 3x4+1 Rhythm Lead

147 / MR NARESH SINGH **HR** 147 bpm  
33 Yrs / Male METS: 1.0  
0 Kg / 0 Cm BP: 124/80  
Date: 10-Dec-2022 01:25:47 PM

### UNIQUE DIAGNOSTIC CENTRE - INDORE 45-B, JAORA COMPOUND, OPP. M. Y. HOSPITAL - INDORE

MPHR: 37% of 187  
Speed: 0.0 mph  
Grade: 0.0%  
Raw ECG  
BRUCE  
(1.0-100)Hz  
SUPINE  
10.0 mm/mV  
25 mm/Sec.

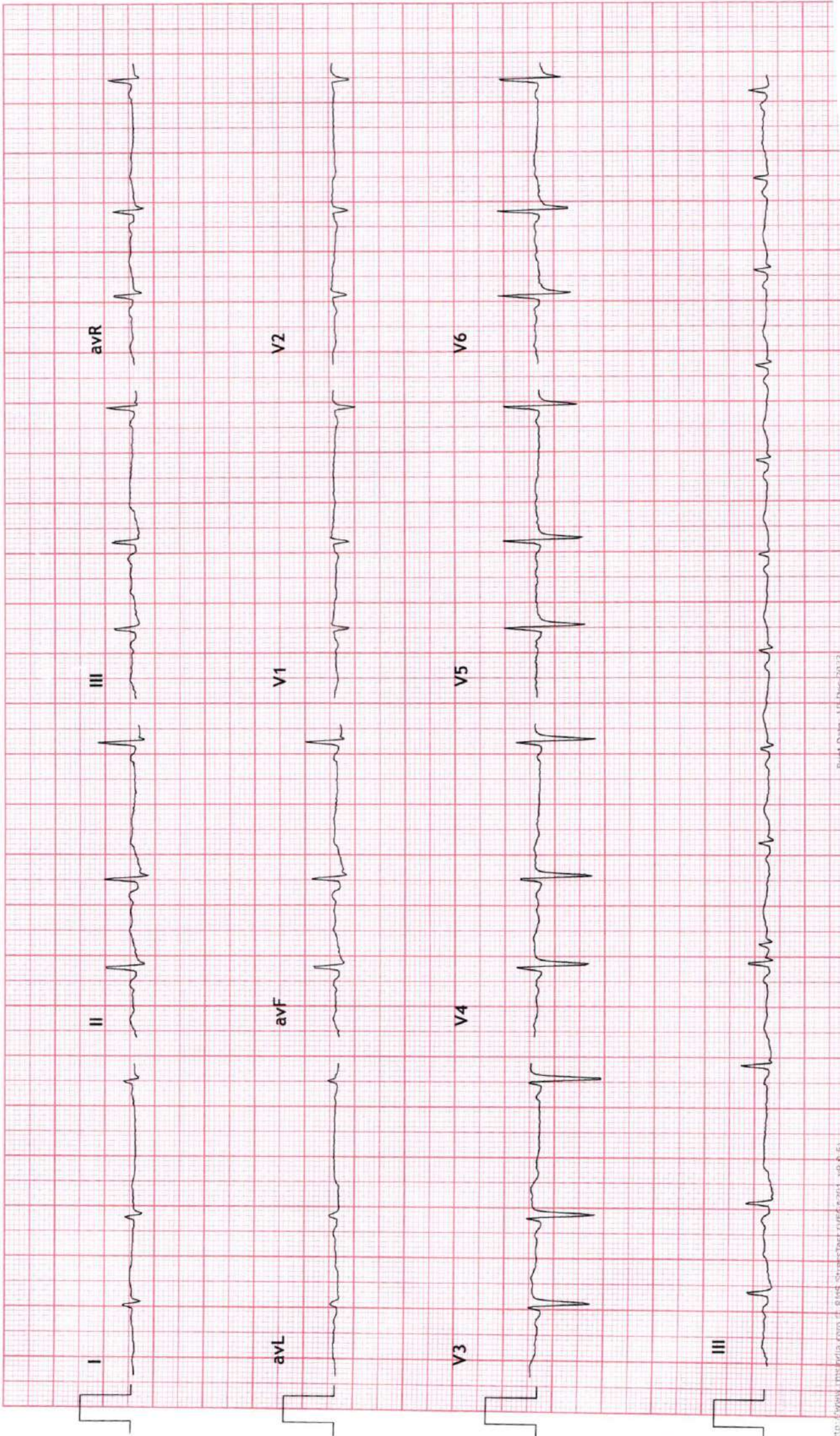





### 3x4+1 Rhythm Lead

147 / MR NARESH SINGH **HR** 171 bpm  
33 Yrs / Male METS: 1.0  
0 Kg / 0 Cm BP: 124/80  
Date: 10-Dec-2022 01:25:47 PM

### UNIQUE DIAGNOSTIC CENTRE - INDORE 45-B, JAORA COMPOUND, OPP. M.Y. HOSPITAL - INDORE

STANDING  
10.0 mm/mV  
25 mm/Sec.

Ex Time 00:42  
BLC :On  
Notch :On

MPHR: 37% of 187  
Speed: 0.0 mph  
Grade: 0.0%

Raw ECG  
BRUCE  
(1.0-100)HZ

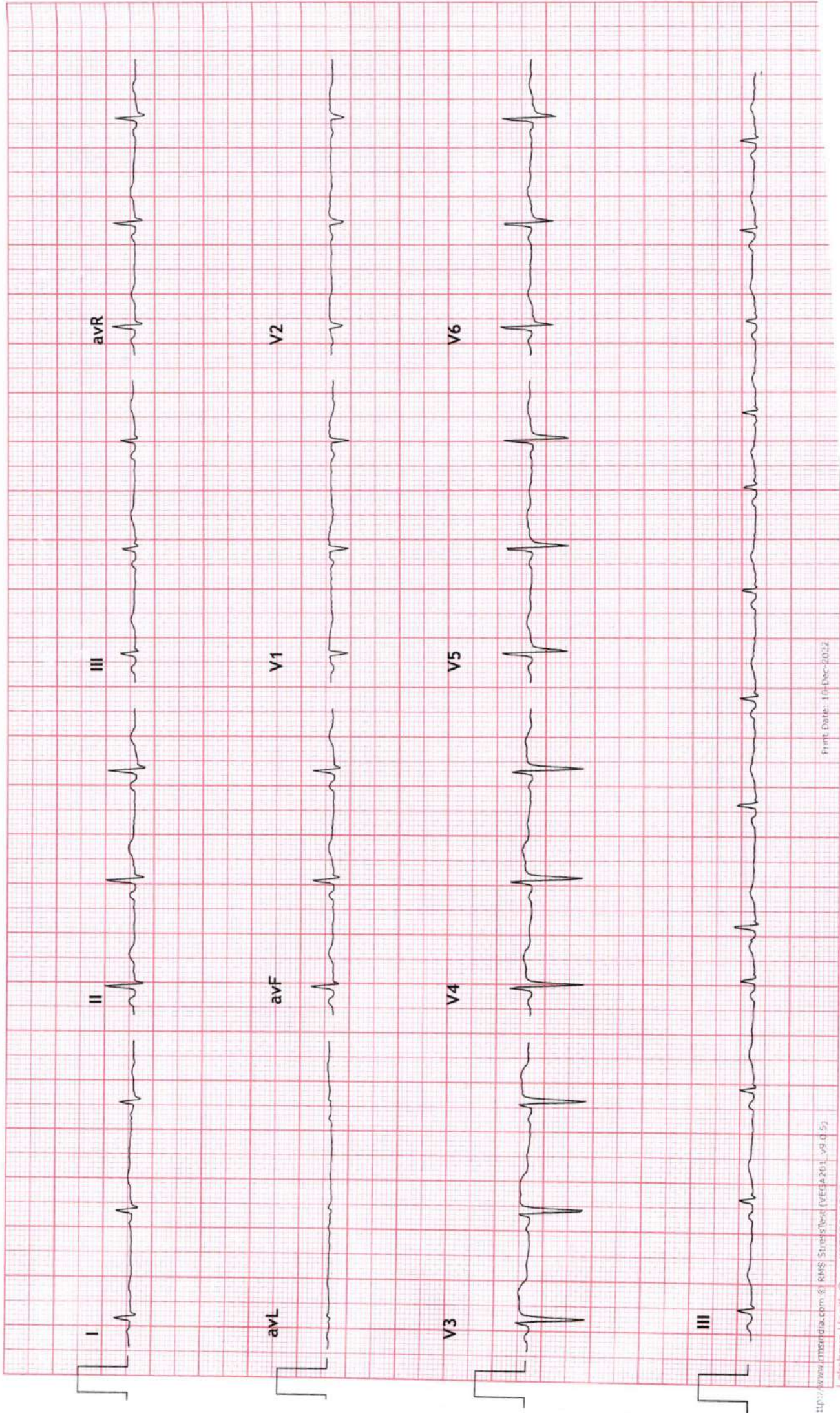



### 3x4+1 Rhythm Lead

147 / MR NARESH SINGH **HRAJBO** bpm  
 33 Yrs / Male METS: 1.0  
 0 Kg / 0 Cm BP: 124/80  
 Date: 10-Dec-2022 01:25:47 PM

UNIQUE DIAGNOSTIC CENTRE - INDORE  
 45-B, JAORA COMPOUND, OPP. M. Y. HOSPITAL - INDORE

HV  
 10.0 mm/mV  
 25 mm/Sec.

Raw ECG  
 BRUCE  
 (1.0-100)Hz  
 Ex Time 00:51  
 BLC :On  
 Notch :On

MPHR: 42% of 187  
 Speed: 0.0 mph  
 Grade: 0.0%

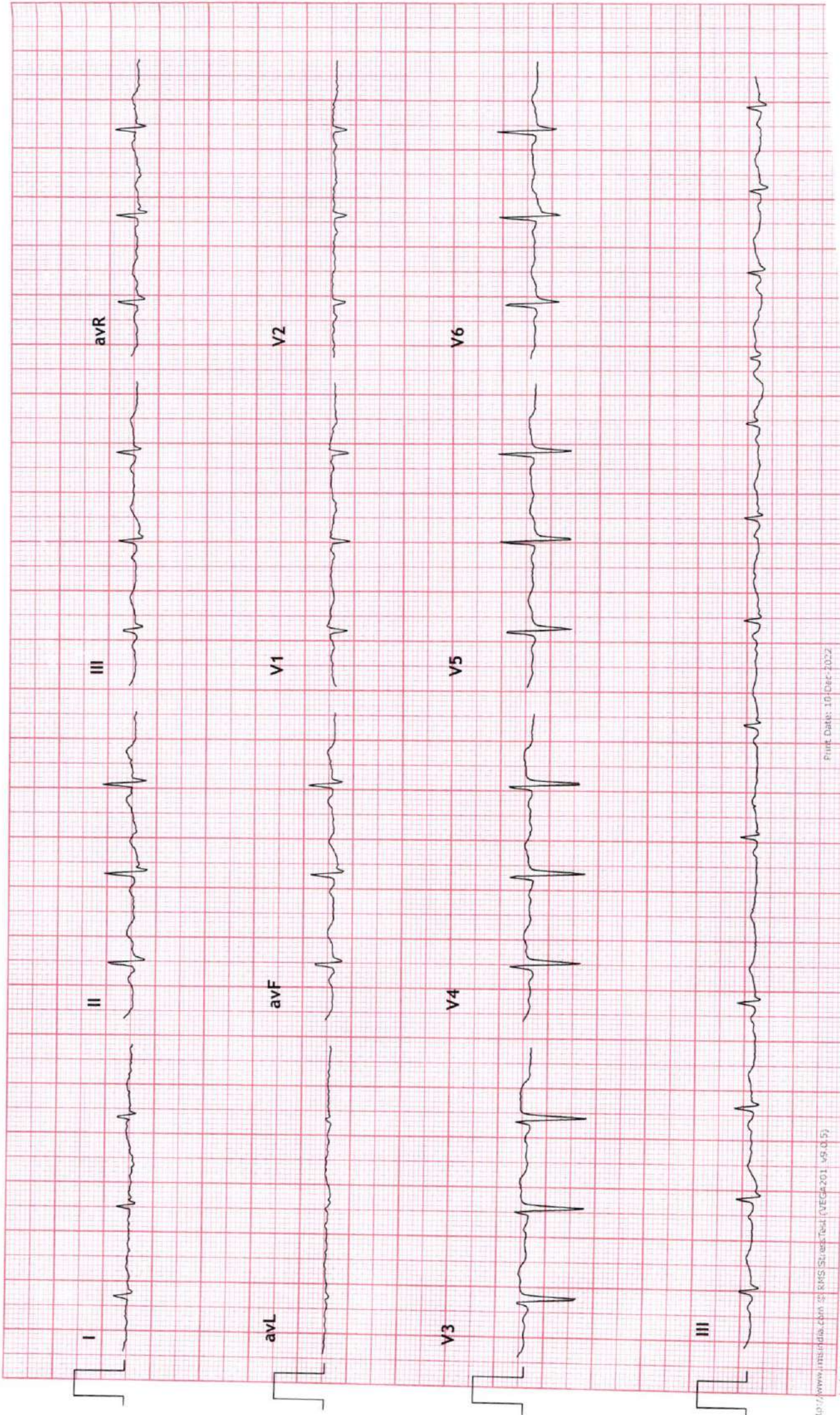

Print Date: 10-Dec-2022

http://www.rmsindia.com © SRS Software Test (VEGA701 v9.0.5)  
 Lakshaya Health Care #5770210535



### 3x4+1 Rhythm Lead

147 / MR NARESH SINGH  
 33 Yrs / Male  
 0 Kg / 0 Cm  
 Date: 10-Dec-2022 01:25:47 PM

MPHR: 41% of 187  
 Speed: 0.0 mph  
 Grade: 0.0%

UNIQUE DIAGNOSTIC CENTRE - INDORE  
 45-B, JAORA COMPOUND, OPP. M.Y. HOSPITAL - INDORE

Raw ECG  
 BRUCE  
 (1.0-100)Hz

Ex Time 00:00  
 BLC :On  
 Notch :On

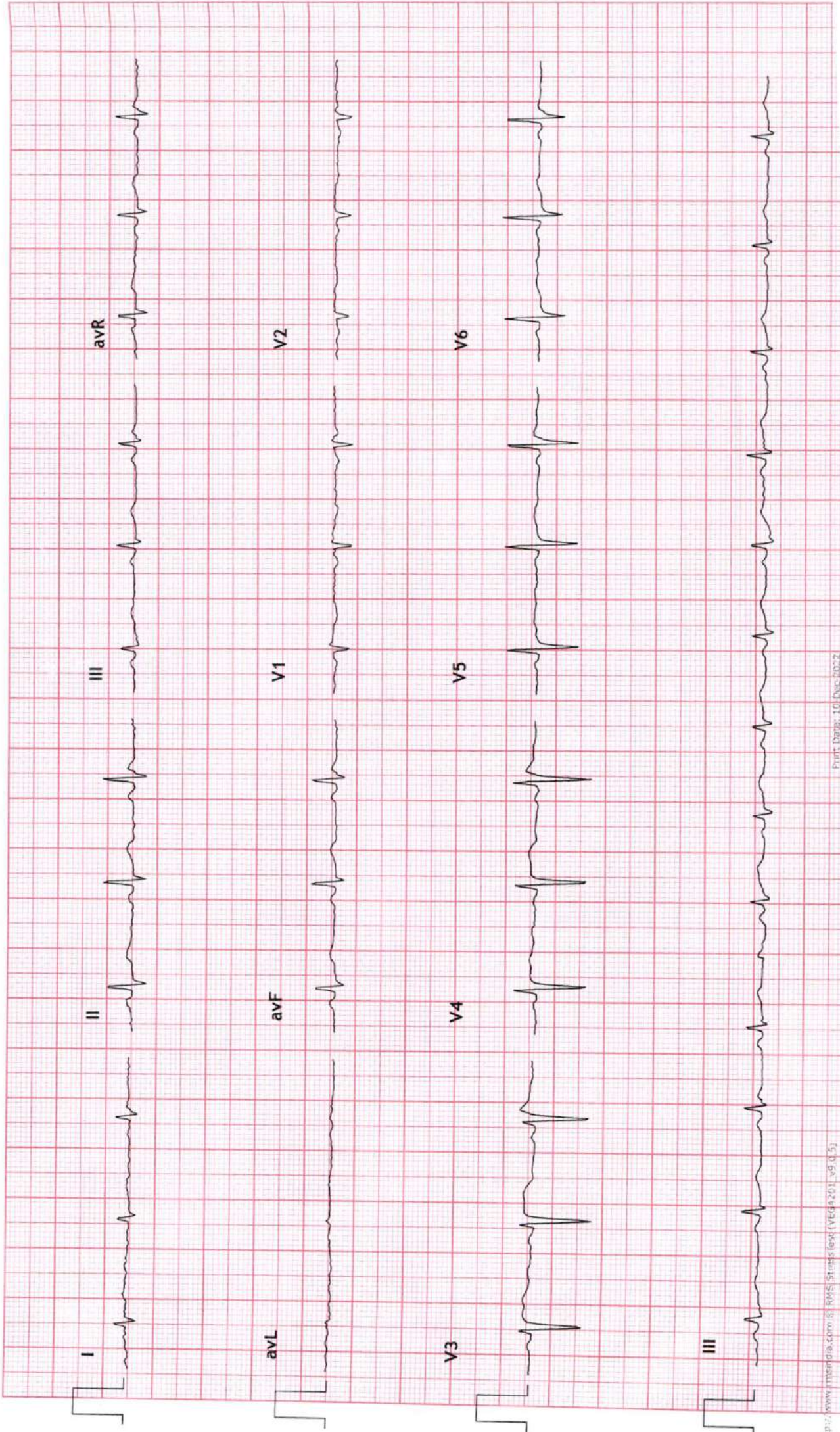



### 3x4+1 Rhythm Lead

147 / MR NARESH SINGH **HR 125 bpm**  
 33 Yrs / Male METS: 4.7  
 0 Kg / 0 Cm BP: 130/86  
 Date: 10-Dec-2022 01:25:47 PM

UNIQUE DIAGNOSTIC CENTRE - INDORE  
 45-B, JAORA COMPOUND, OPP. M.Y. HOSPITAL - INDORE

Stage 1 ( 03:00 )  
 10.0 mm/mV  
 25 mm/Sec.

Ex Time 03:00  
 BLC :On  
 Notch :On

Raw ECG  
 BRUCE  
 (1.0-100)Hz

MPHR:66% of 187  
 Speed: 1.7 mph  
 Grade: 10.0%

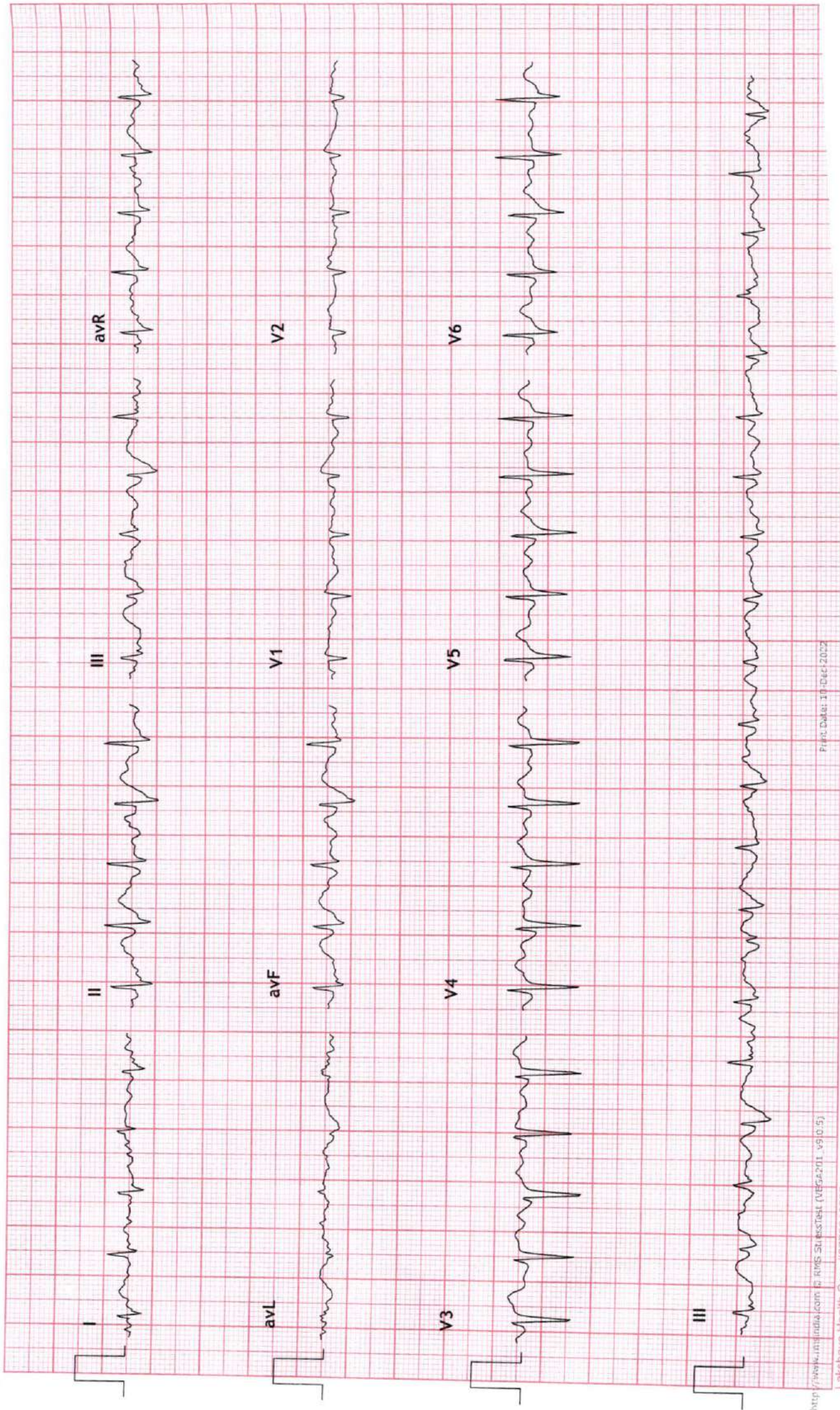



3x4+1 Rhythm Lead

147 / MR NARESH SINGH  
33 Yrs / Male  
0 Kg / 0 Cm  
Date: 10-Dec-2022 01:25:47 PM

UNIQUE DIAGNOSTIC CENTRE - INDORE

45-B, JAORA COMPOUND, OPP. M.Y. HOSPITAL - INDORE  
MPHR: 58% of 187  
Speed: 2.5 mph  
Grade: 12.0%

Raw ECG  
BRUCE  
(1.0-100)Hz

Stage 2 ( 03:00 )  
10.0 mm/mV  
25 mm/Sec.

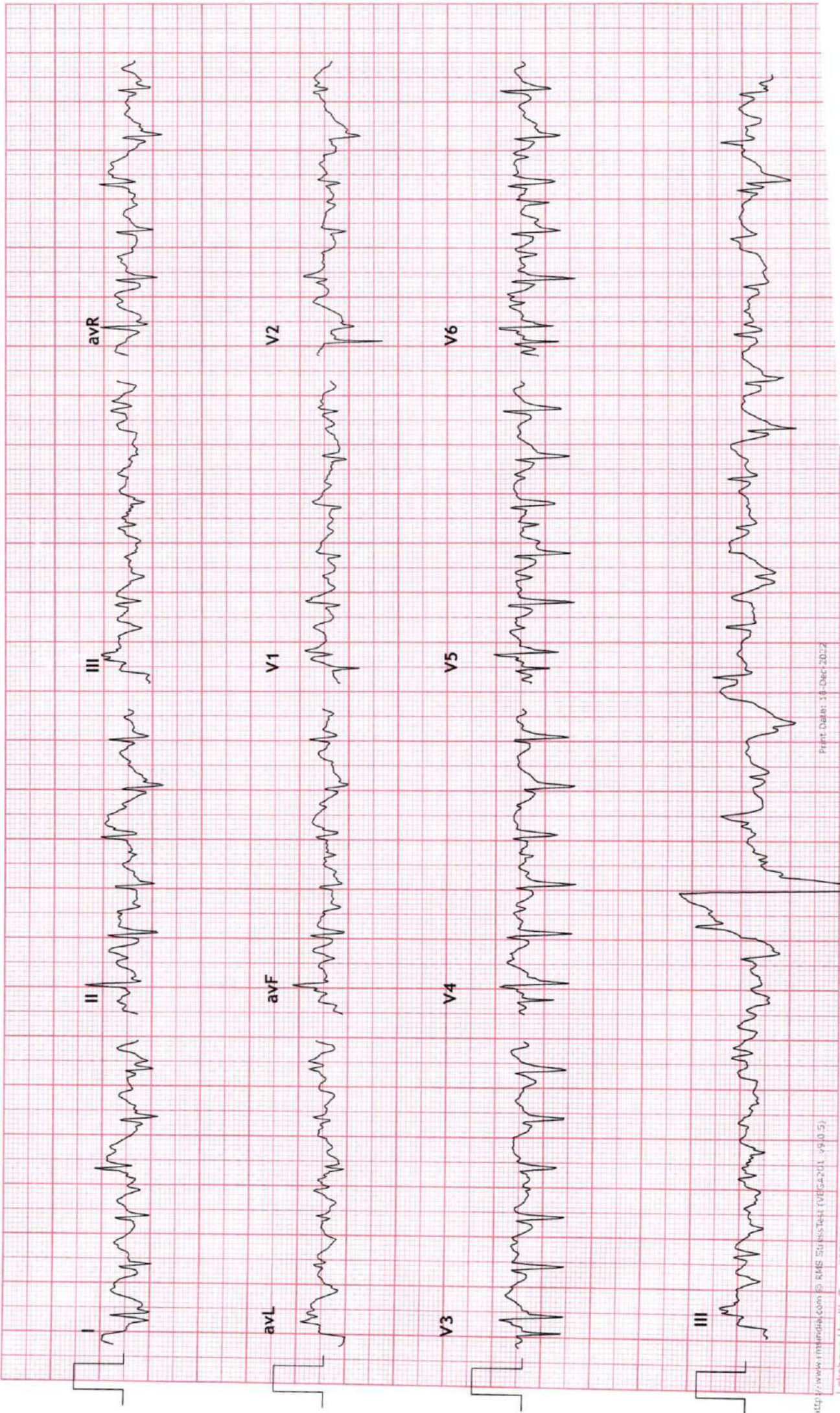



### 3X4+1 Rhythm Lead

147 / MR NARESH SINGH **HR181** 181 bpm  
 33 Yrs / Male METS: 10.2  
 0 Kg / 0 Cm BP: 150/93  
 Date: 10-Dec-2022 01:25:47 PM

UNIQUE DIAGNOSTIC CENTRE - INDORE  
 45-B, JAORA COMPOUND, OPP. M. Y. HOSPITAL - INDORE  
 Raw ECG  
 BRUCE  
 (1.0-100)Hz  
 Ex Time 09:00  
 BLC :On  
 Notch :On  
 Stage 3 ( 03:00 )  
 10.0 mm/mV  
 25 mm/Sec.

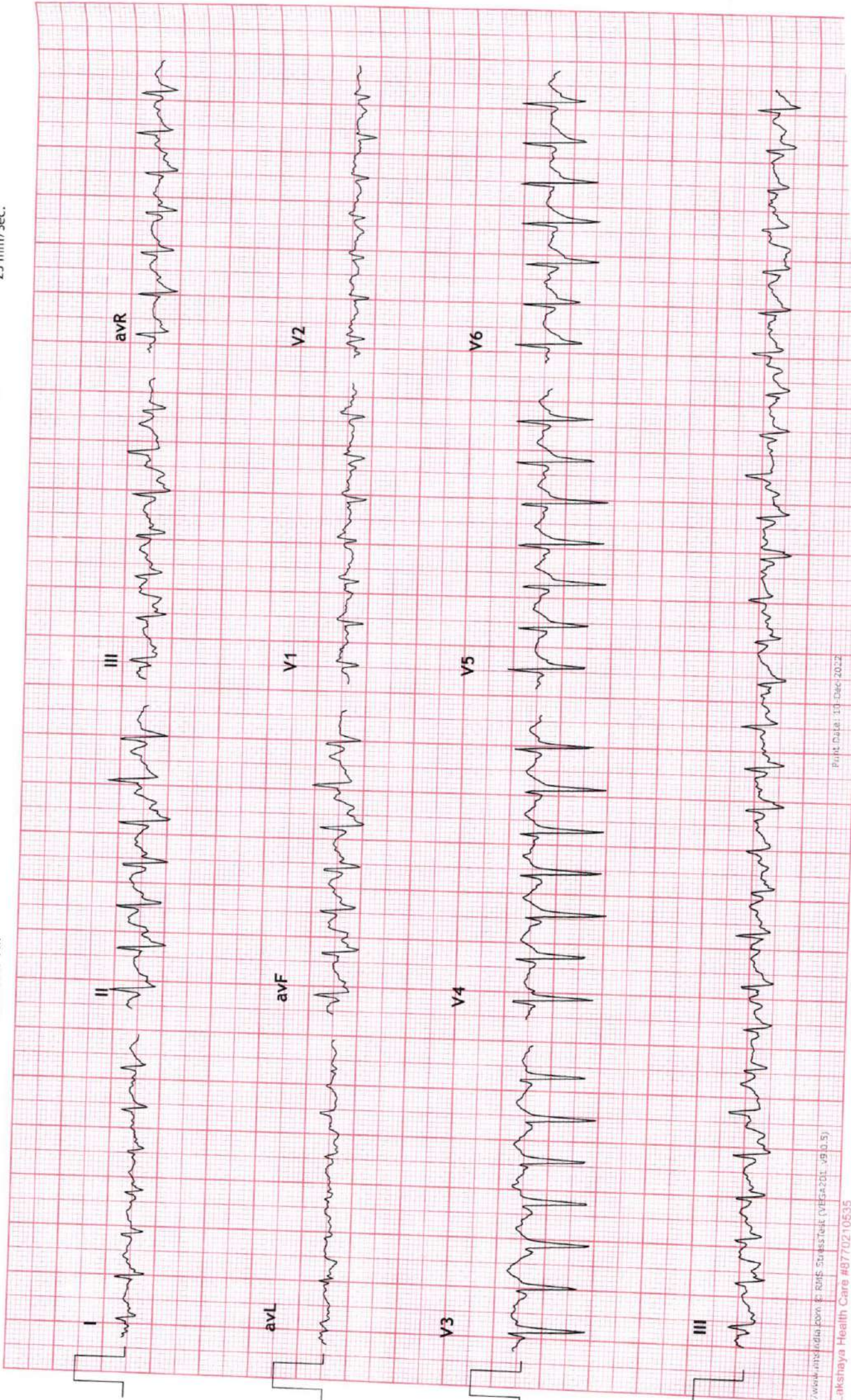



### 3x4+1 Rhythm Lead

147 / MR NARESH SINGH **HR** 118 **BB** 86 bpm  
 33 Yrs / Male METS: 10.7  
 0 Kg / 0 Cm BP: 150/93  
 Date: 10-Dec-2022 01:25:47 PM

UNIQUE DIAGNOSTIC CENTRE - INDORE  
 45-B, JAORA COMPOUND, OPP. M. Y. HOSPITAL - INDORE

MPHR: 99% of 187  
 Speed: 4.2 mph  
 Grade: 16.0%  
 Raw ECG  
 BRUCE  
 (1.0-100)Hz  
 Ex Time 09:26  
 BLC : On  
 Notch : On  
 PeakEx  
 10.0 mm/mV  
 25 mm/Sec.

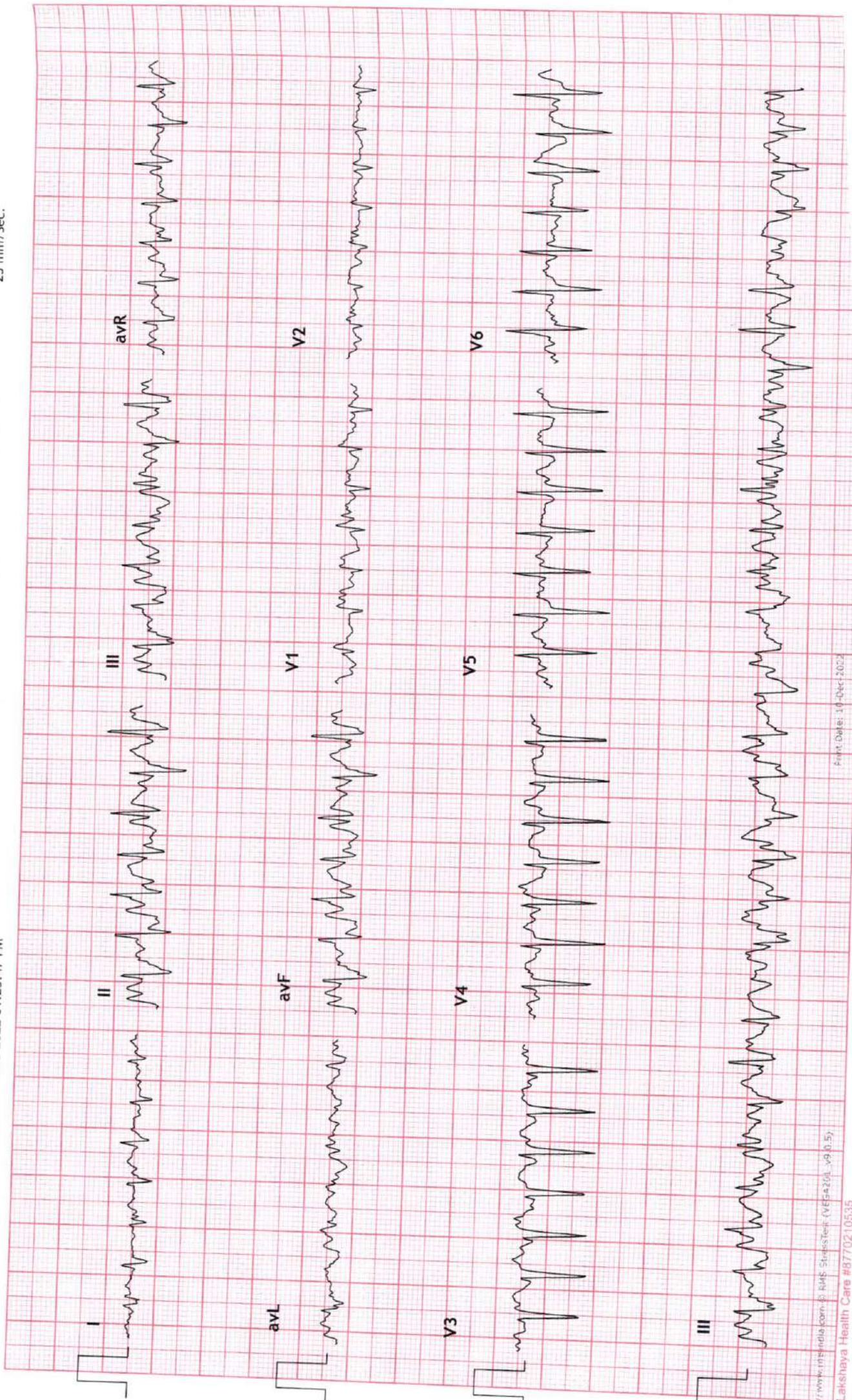



### 3x4+1 Rhythm Lead

147 / MR NARESH SINGH HR37 B32 bpm  
 33 Yrs / Male METS: 1.0  
 0 Kg / 0 Cm BP: 150/93  
 Date: 10-Dec-2022 01:25:47 PM

UNIQUE DIAGNOSTIC CENTRE - INDORE  
 45-B, JAORA COMPOUND, OPP. M. Y. HOSPITAL - INDORE

Raw ECG  
 BRUCE  
 (1.0-100)Hz  
 Ex Time 09:26  
 BLC :On  
 Notch :On  
 Recovery : ( 02:00 )  
 10.0 mm/mV  
 25 mm/Sec.

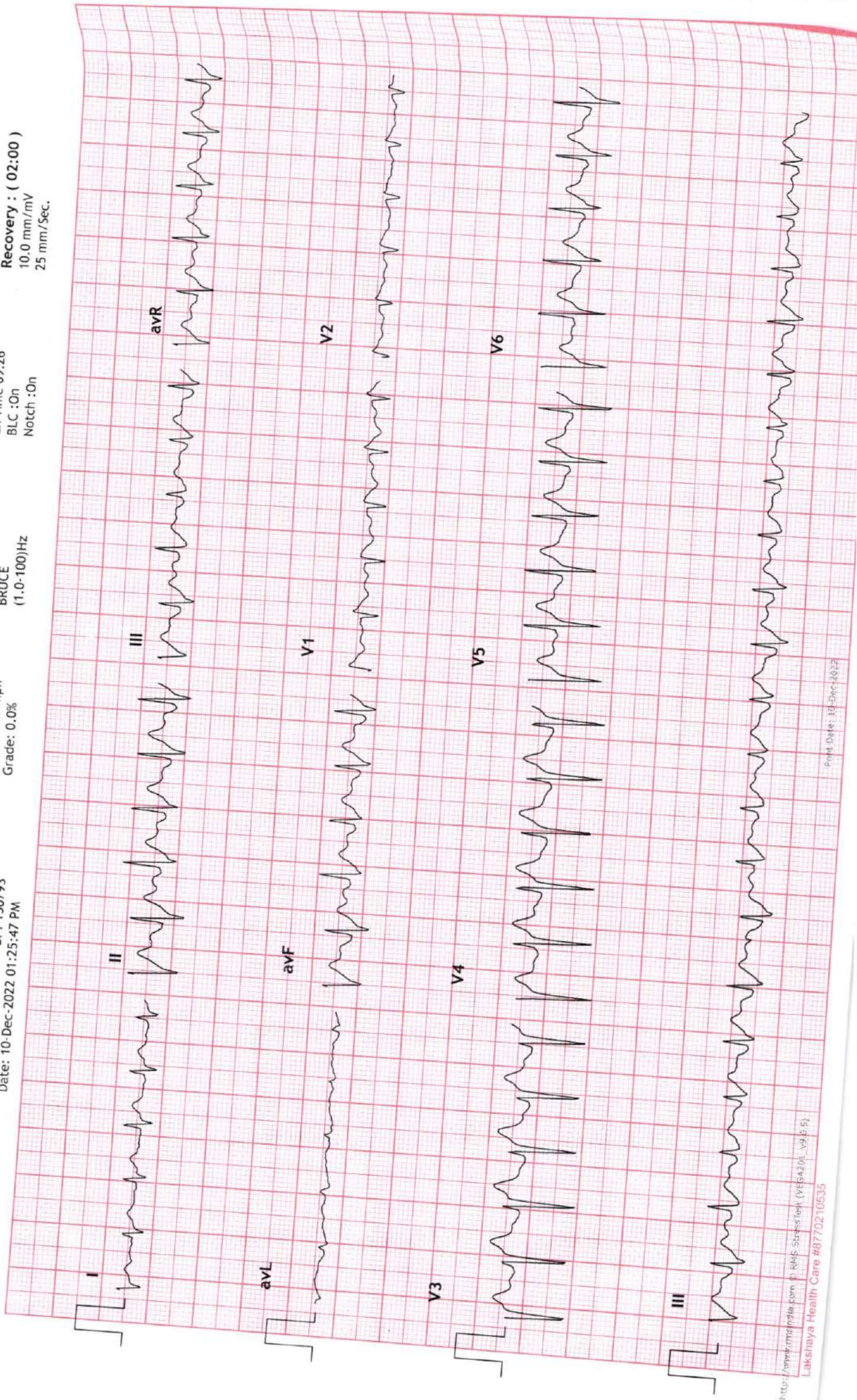





### 3x4+1 Rhythm Lead

147 / MR NARESH SINGH  
 33 Yrs / Male  
 0 Kg / 0 Cm  
 Date: 10-Dec-2022 01:25:47 PM

MHR: 63% of 187  
 Speed: 0.0 mph  
 Grade: 0.0%

UNIQUE DIAGNOSTIC CENTRE - INDORE  
 45-B, JAORA COMPOUND, OPP. M.Y. HOSPITAL - INDORE  
 Raw ECG  
 BRUCE  
 (1.0-100)Hz

Recovery : ( 04:00 )  
 10.0 mm/mV  
 25 mm/Sec.

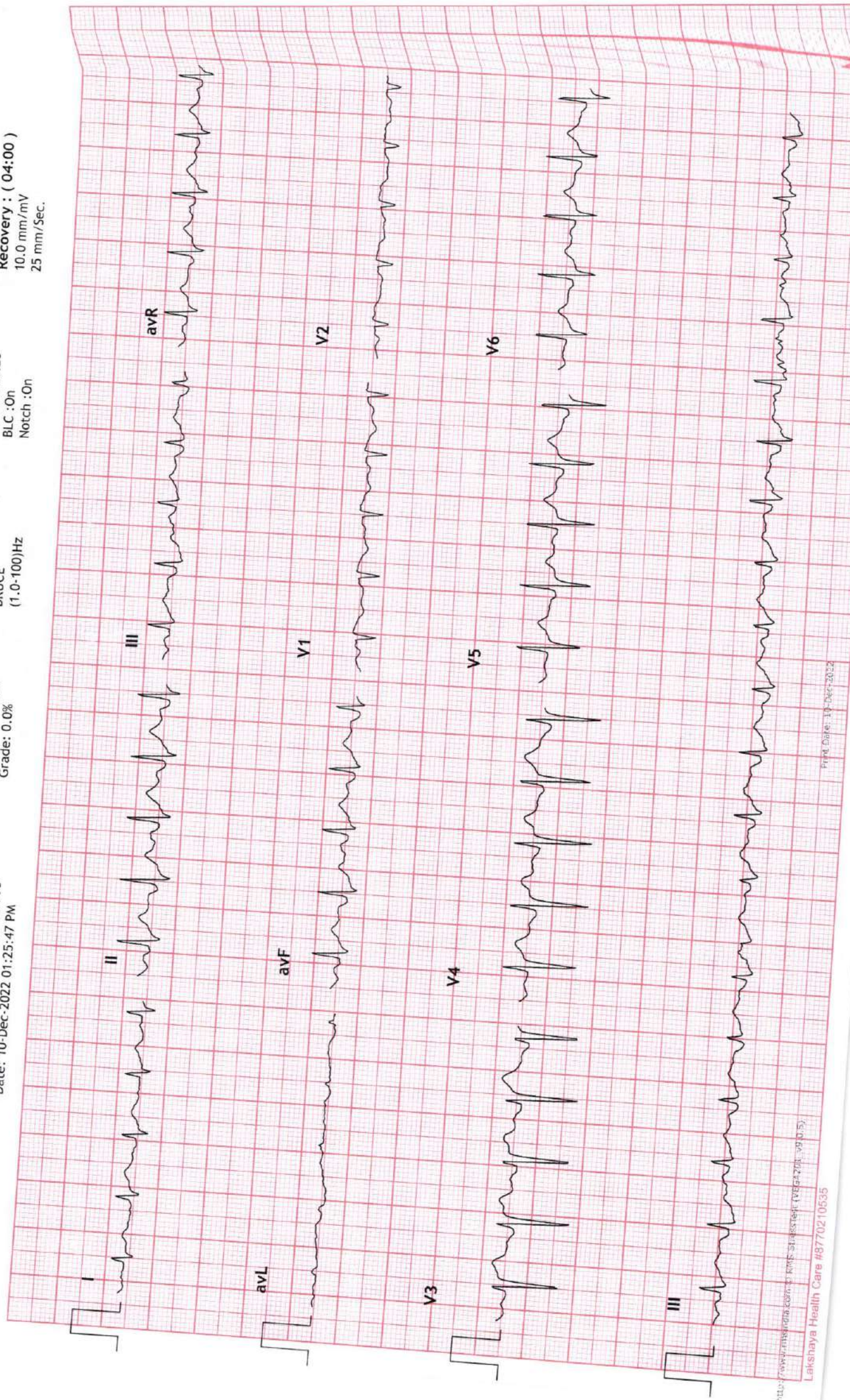



### 3x4+1 Rhythm Lead

147 / MR NARESH SINGH  
 33 Yrs / Male  
 0 Kg / 0 Cm  
 Date: 10-Dec-2022 01:25:47 PM

MPHR: 63% of 187  
 Speed: 0.0 mph  
 Grade: 0.0%

UNIQUE DIAGNOSTIC CENTRE - INDORE  
 45-B, JAORA COMPOUND, OPP. M.Y. HOSPITAL - INDORE  
 Raw ECG  
 BRUCE  
 (1.0-100)Hz  
 Ex Time 09:26  
 BLC :On  
 Notch :On  
 Recovery : ( 06:00 )  
 10.0 mm/mV  
 25 mm/Sec.

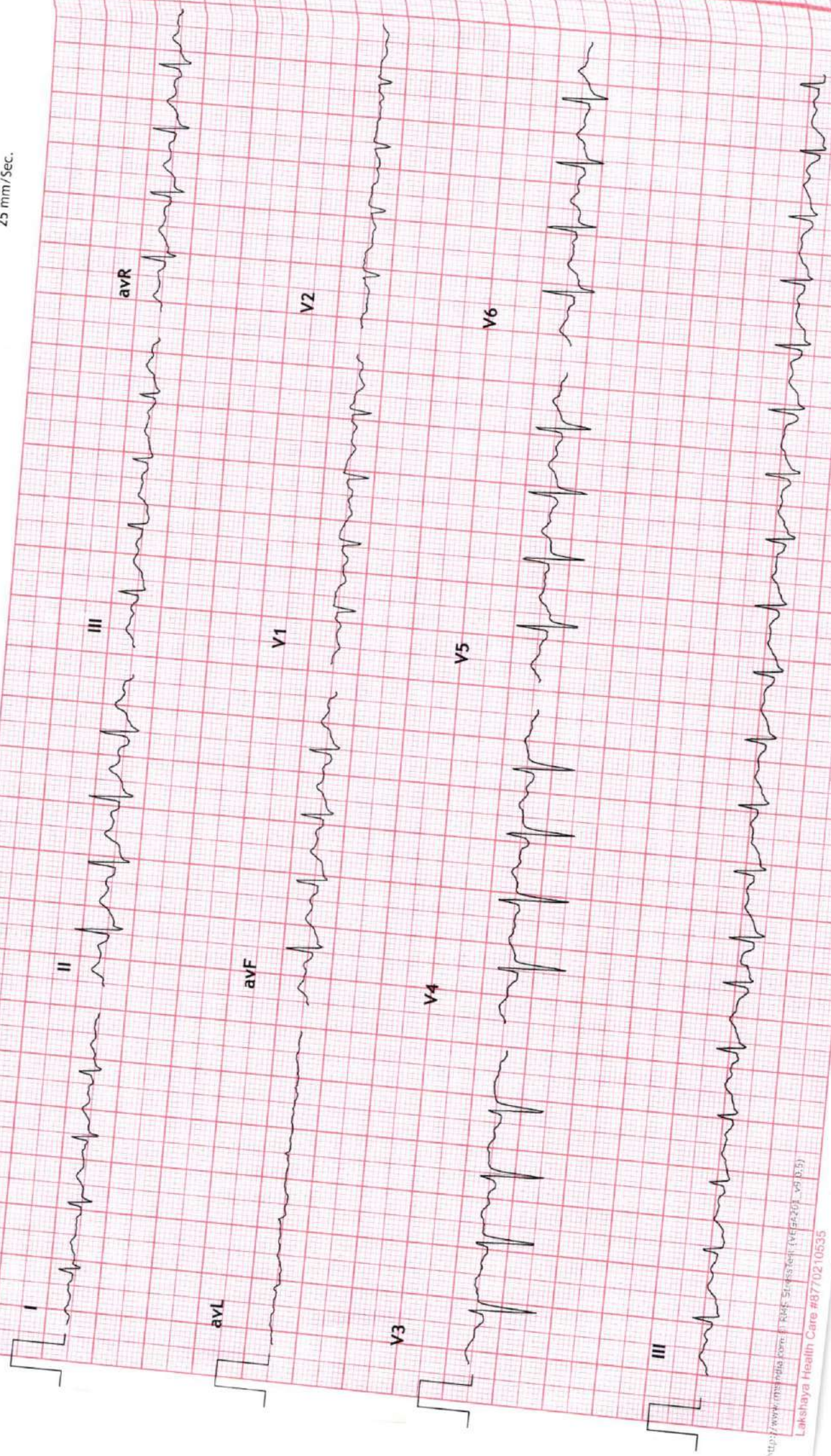

10mm/mV 0.25-25Hz AC50

10-12-2022 09:33:16

Ms. Naresh Singh Parel 33 y/f/M

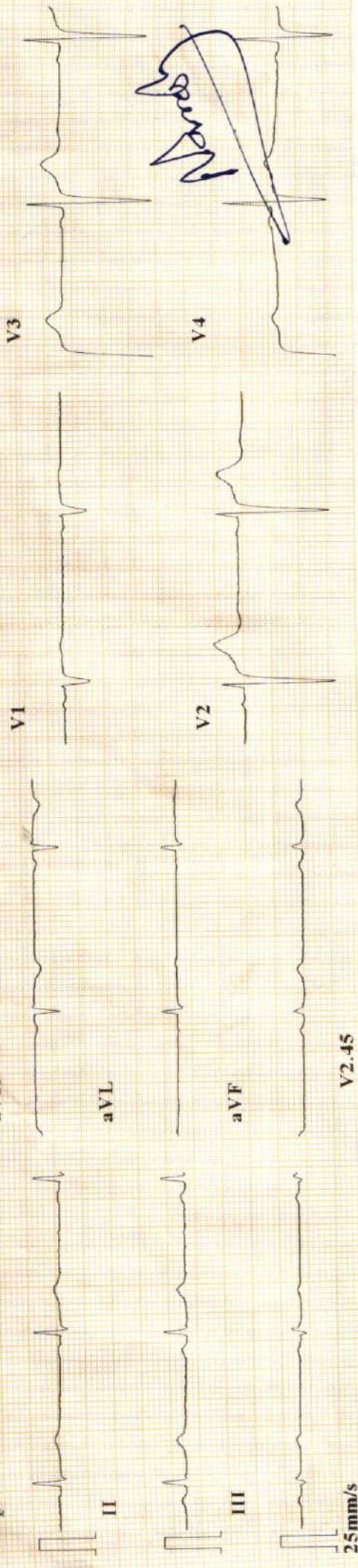

V2.45

25mm/s

CARDIOPART

BPL

Minnesota Code:

8-8-3  
9-4-2(V4)

ID : 221210-0933

Name :  
 Age : 33 yr  
 Sex : Male  
 BP : mmHg  
 Height : cm  
 Weight : kg

HR : 53 bpm  
 P Dur : 101 ms  
 PR int : 142 ms  
 QRS Dur : 103 ms  
 QT/QTc int : 407/383 ms  
 P/QRST axis : 66/40/46 °  
 RV5/SV1 amp : 0.921/0.428 mV  
 RV5+SV1 amp : 1.349 mV  
 RV6/SV2 amp : 0.768/1.482 mV

Diagnosis Information:  
 811: Sinus Bradycardia  
 \*\*\*Normal ECG\*\*\*

Report Confirmed by:

Dr. Mahendra Chourasia  
 MD., D.M. (Cardio)



