



Bangalore Diagnostics & Multi-Speciality Centre

Quality Assurance : EQAP from AIIMS & CMC- Vellore

Quality. Trust. Since 1982.

198, 12th Main, 3rd Block, (Above Namma MTR, Next to SBI), Rajajinagar, Bangalore- 560 010.

Ph. : 080-23505407, 9448079978 e-mail : bangalore.d.s@gmail.com

SUMMARY REPORT

NAME ::	Mrs. Kusuma. P
EMPLOYEE ID::	PKG-10000251
REF.BY::	Bank of Baroda.
AGE::	45/years
GENDER::	Female
DATE::	26/03/2022.
HEIGHT (in mts)::	1.61
WEIGHT (in kgs)::	65
BMI::	25.1
WAIST CIRCUMFERENCE (in cms)::	85
HIP CIRCUMFERENCE (in cms)::	95
WAIST TO HIP RATIO::	0.89:1.0
BLOOD PRESSURE (mm hg)::	130/80 mm hg

BANGALORE DIAGNOSTICS &
MULTI-SPECIALITY CENTRE
198, 12th Main, 3rd Block
Rajajinagar, Bangalore-560 010

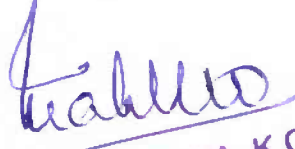
Dr. MAHADEVA. K.C.
M.D., (Path)
KMC. No.: 17647



भारत सरकार
GOVERNMENT OF INDIA



ಕುಸುಮ ಆರ್

Kusuma R

ಜನ್ಮ ದಿನಾಂಕ / DOB: 25/07/1976

ಸ್ತ್ರೀ / FEMALE



3414 3316 6945

ಅಧಾರ್-ಶ್ರೀ ಸಾಮಾನ್ಯನ ಅಧಿಕಾರ

BANGALORE DIAGNOSTICS &
MULTI-SPECIALITY CENTRE

198, 12th Main, 3rd Block
Rajajinagar, Bangalore-560 010



Bangalore Diagnostics & Multi-Speciality Centre

Quality Assurance : EQAP from AIIMS & CMC- Vellore

Quality. Trust. Since 1982.

198, 12th Main, 3rd Block, (Above Namma MTR, Next to SBI), Rajajinagar, Bangalore- 560 010.

Ph. : 080-23505407, 9448079978 e-mail : bangalore.d.s@gmail.com

Name : MRS. R KUSMA

Reg. No : C6840

Age/Sex: 45 Year(s) / Female

Date : 26/03/2022

Ref. by : DR. BANK OF BARODA

Corporate: NON CORPORATE

Test Name

Result

Reference Range

Page 1 of 4

HAEMATOLOGY REPORT

COMPLETE BLOOD COUNT

Haemoglobin	12.2 gms %	Male : 13.0 - 18.0 gms % Female: 11.0 - 15.0 gms %
Red Blood Cell Count	4.38 million/cumm	Male : 4.5-6.5 millions/cumm Female : 3.7-5.5 million/cumr

Packed Cell Volume	37.9 %	Females: 32 - 45 % Males: 39 - 54%
Total Count	9,950 cells /cumm	4000-11000 cells /cumm

Differential Count

Neutrophils	63.9 %	40 - 75%
Lymphocytes	30.7 %	20 - 45%
Monocytes	1.8 %	01 - 10%
Eosinophils	3.4 %	01 - 06 %
Basophils	0.2 %	00 to 01 %

COMPLETE BLOOD COUNT

Platelet count	2,35,000 cells/cumm	150000-400000 cells/cumm
Mean Corpuscular Volume	87 fL	78 - 98 fL
Mean Corpuscular Haemoglobin	27.8 pg	27 - 32 pg
Mean Corpuscular Haemoglobin Concentration	32.1 g/dl	31 - 36 g/dl
ESR	08 mm/hour	Male: 0 - 10 mm/ hour Female: 0 - 20 mm/hour

ABSOLUTE EOSINOPHIL COUNT	341 cells/cumm	40 - 440 cells/cumm
---------------------------	----------------	---------------------

BLOOD GROUP(ABO)	"O"
Rh Type (D)	POSITIVE

BIOCHEMISTRY REPORT

FASTING BLOOD SUGAR	82 mg/dl	70 to 100 mg/dl
FASTING URINE SUGAR	NIL	NIL



Bangalore Diagnostics & Multi-Speciality Centre

Quality Assurance : EQAP from AIIMS & CMC- Vellore

Quality. Trust. Since 1982.

198, 12th Main, 3rd Block, (Above Namma MTR, Next to SBI), Rajajinagar, Bangalore- 560 010.

Ph. : 080-23505407, 9448079978 e-mail : bangalore.d.s@gmail.com

Name : MRS. R KUSMA

Reg. No : C6840

Age/Sex: 45 Year(s) / Female

Date : 26/03/2022

Ref. by : DR. BANK OF BARODA

Corporate: NON CORPORATE

Test Name

Result

Reference Range

Page 2 of 4

BIOCHEMISTRY REPORT

POST PRANDIAL BLOOD SUGAR 125 mg/dl 80 to 140 mg/dl

POST PRANDIAL URINE SUGAR NIL NIL

Glycosylated Haemoglobin (HbA1c)

Glycosylated Haemoglobin (HbA1c) 5.6 %
Normal <6.0 %
Good control 6.0-7.0 %
Fair control 7.0-8.0 %
Unsatisfactory 8.0-10.0 %
Poor control >10 %

LIPID PROFILE

TOTAL CHOLESTEROL 155.6 mg/dl up to 200 mg/dl
TRIGLYCERIDES 60.5 mg/dl <150 : Normal
HDL Cholesterol 43.6 mg/dl Male: >40 mg/dl
Female: > 50 mg/dl
LDL Cholesterol 99.9 mg/dl <100 mg/dl
VLDL Cholesterol 12.1 mg/dl <40 mg/dl
CHOLESTEROL/HDL RATIO 3.6:1.0 up to 6.0 %

LIVER FUNCTION TESTS

Total Bilirubin 0.87 mg/dl up to 1.2 mg/dl
Direct Bilirubin 0.18 mg/dl 0 to 0.3 mg/dl
Indirect Bilirubin 0.69 mg/dl up to 1.5 mg/dl
S.G.O.T. (AST) 16.8 U/L 0 - 46 U/L
S.G.P.T. (ALT) 11.1 U/L 0 - 49 U/L
ALKALINE PHOSPHATASE 74.9 U/L
Men : 80-306
Women : 64-306
Children upto 15 Yrs : upto 644
Children upto 17 yrs : upto 483

Gamma Glutamyl Transpeptidase (GGT) 11.6 IU/L 0 - 55 IU/L

Total Protein 6.7 gms/dl 6.6 - 8.3 gms/dl

Albumin 3.7 gms/dl 3.4 - 5.0 gms/dl

Globulin 3.0 gms/dl 2.3 - 3.5 gms/dl

A/G Ratio 1.2:1.0 1.2 : 1.0



Bangalore Diagnostics & Multi-Speciality Centre

Quality Assurance : EQAP from AIIMS & CMC- Vellore

Quality. Trust. Since 1982.

198, 12th Main, 3rd Block, (Above Namma MTR, Next to SBI), Rajajinagar, Bangalore- 560 010.

Ph. : 080-23505407, 9448079978 e-mail : bangalore.d.s@gmail.com

Name : MRS. R KUSMA

Reg. No : C6840

Age/Sex: 45 Year(s) / Female

Date : 26/03/2022

Ref. by : DR. BANK OF BARODA

Corporate: NON CORPORATE

Test Name

Result

Reference Range

Page 3 of 4

BIOCHEMISTRY REPORT

SERUM CREATININE	0.94 mg/dl	Females 0.6 – 1.2 mg/dl Males 0.7 – 1.4 mg/dl
BLOOD UREA NITROGEN (BUN)	10.6 mg/dl	7-18 mg/dl
URIC ACID	3.92 mg/dl	M: 3.5 -7.2 mg/dl F: 2.6 - 6.0 mg/dl
UREA	22.6 mg/dl	10 to 45 mg/dl

URINE EXAMINATION REPORT

PHYSICAL EXAMINATION

COLOUR	LIGHT YELLOW
APPEARANCE	CLEAR
REACTION	ACIDIC

BIOCHEMICAL EXAMINATION

PROTEIN	NIL	
GLUCOSE	NIL	
BILE SALT	NIL	
BILE PIGMENT	NIL	
SPECIFIC GRAVITY	1.020	1.003 – 1.035

MICROSCOPIC EXAMINATION

PUS CELLS	2-3/HPF
EP CELLS	1-2/HPF
MACROPHAGES	NIL
R.B.C.s	ABSENT
CASTS	NIL

Dr. MAHADEVA. K.C.



Bangalore Diagnostics & Multi-Speciality Centre

Quality Assurance : EQAP from AIIMS & CMC- Vellore

Quality. Trust. Since 1982.

198, 12th Main, 3rd Block, (Above Namma MTR, Next to SBI), Rajajinagar, Bangalore- 560 010.
Ph. : 080-23505407, 9448079978 e-mail : bangalore.d.s@gmail.com

Name : MRS. R KUSMA

Reg. No : C6840

Age/Sex: 45 Year(s) / Female

Date : 26/03/2022

Ref. by : DR. BANK OF BARODA

Corporate: NON CORPORATE

Test Name

Result

Reference Range

Page 4 of 4

URINE EXAMINATION REPORT

MICROSCOPIC EXAMINATION

CRYSTALS

NIL

----- End of Report -----

Biochemist

Microbiologist

Pathologist

Dr. MAHADEVA. K.C.
M.D., (Path)
KMC. No.: 17647



Bangalore Diagnostics & Multi-Speciality Centre

Quality Assurance : EQAP from AIIMS & CMC- Vellore

Quality. Trust. Since 1982.

PROCESSED AT :

Thyrocare, # 198, 12th Main, 3rd Block, (Above Namma MTR, Next to SBI), Rajajinagar, Bangalore- 560 010.
5CA-711, 3rd Floor, Ph. : 080-23505407, 9448079978 e-mail : bangalore.d.s@gmail.com

HRBR 2nd Block,
Hennur, Bengaluru-560043

NAME : KUSUMA R (45Y/F)
REF. BY : B D L LAB
TEST ASKED : T3-T4-TSH

SAMPLE COLLECTED AT :
BANGALORE DIAGNOSTIC CENTRE

TEST NAME	TECHNOLOGY	VALUE	UNITS	REFERENCE RANGE
TOTAL TRIIODOTHYRONINE (T3)	C.L.I.A	121	ng/dl	60-200
TOTAL THYROXINE (T4)	C.L.I.A	8.93	µg/dl	4.5-12
THYROID STIMULATING HORMONE (TSH)	C.L.I.A	5.64	µIU/ml	0.3-5.5

Comments :

Please correlate with clinical conditions.

Method :

T3 - Competitive Chemi Luminescent Immuno Assay
T4 - Competitive Chemi Luminescent Immuno Assay
TSH - SANDWICH CHEMI LUMINESCENT IMMUNO ASSAY

Pregnancy reference ranges for TSH

1st Trimester : 0.10 - 2.50

2nd Trimester : 0.20 - 3.00

3rd Trimester : 0.30 - 3.00

Reference:

Guidelines of American Thyroid Association for the Diagnosis and Management of Thyroid Disease During Pregnancy and Postpartum, Thyroid, 2011, 21; 1-46

-- End of report --

Sample Collected on (SCT) : 26 Mar 2022 08:30
Sample Received on (SRT) : 26 Mar 2022 16:12
Report Released on (RRT) : 26 Mar 2022 18:01
Sample Type : SERUM
Labcode : 2603088734/BAN03
Barcode : X4084760

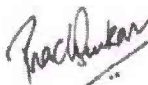
Dr. Prachi Sinkar MD(Path)

Dr. Caesar Sengupta MD(Micro)
Page : 1 of 1



NAME : MRS.KUSUMA.R

DATE: 26.3.2022

REF BY : B.O.B

AGE/ GENDER: 45 YEARS/FEMALE

ABDOMEN AND PELVIC ULTRASOUND SCAN REPORT

Liver : Normal in size, shape and echotexture. No focal lesion seen.

No intrahepatic biliary dilatation seen. PV & CBD is normal

Gall Bladder: GB is normal. Normal in wall thickness. No abnormal intraluminal echoes.

Pancreas : Normal in size and echo texture. No focal lesion, Pancreatic duct appears normal.

Spleen : Normal in size, shape and echo texture

Kidneys : Both kidney's are normal in size, shape and position.

No calculi / hydronephrosis seen. Cortico medullary differentiation is good.

Right Kidney: 111 x 17 mm **Left kidney** : 115 x 16mm

Urinary Bladder: Normal in contour and wall thickness with clear contents.

Post void = Nil.

Uterus : Anteverted, Measures 75 x 31 x 45 mm, normal in size, shape and echotexture. Endometrial thickness = 6 mm. POD is empty.

Ovaries : Both ovaries are not visualized in adnexa.

IMPRESSION:

- Normal sonologic study.

SONOLOGIST



GE Healthcare

26/03/22 10:42:20 AM

USR

KUSUMA 45,

26322-7B

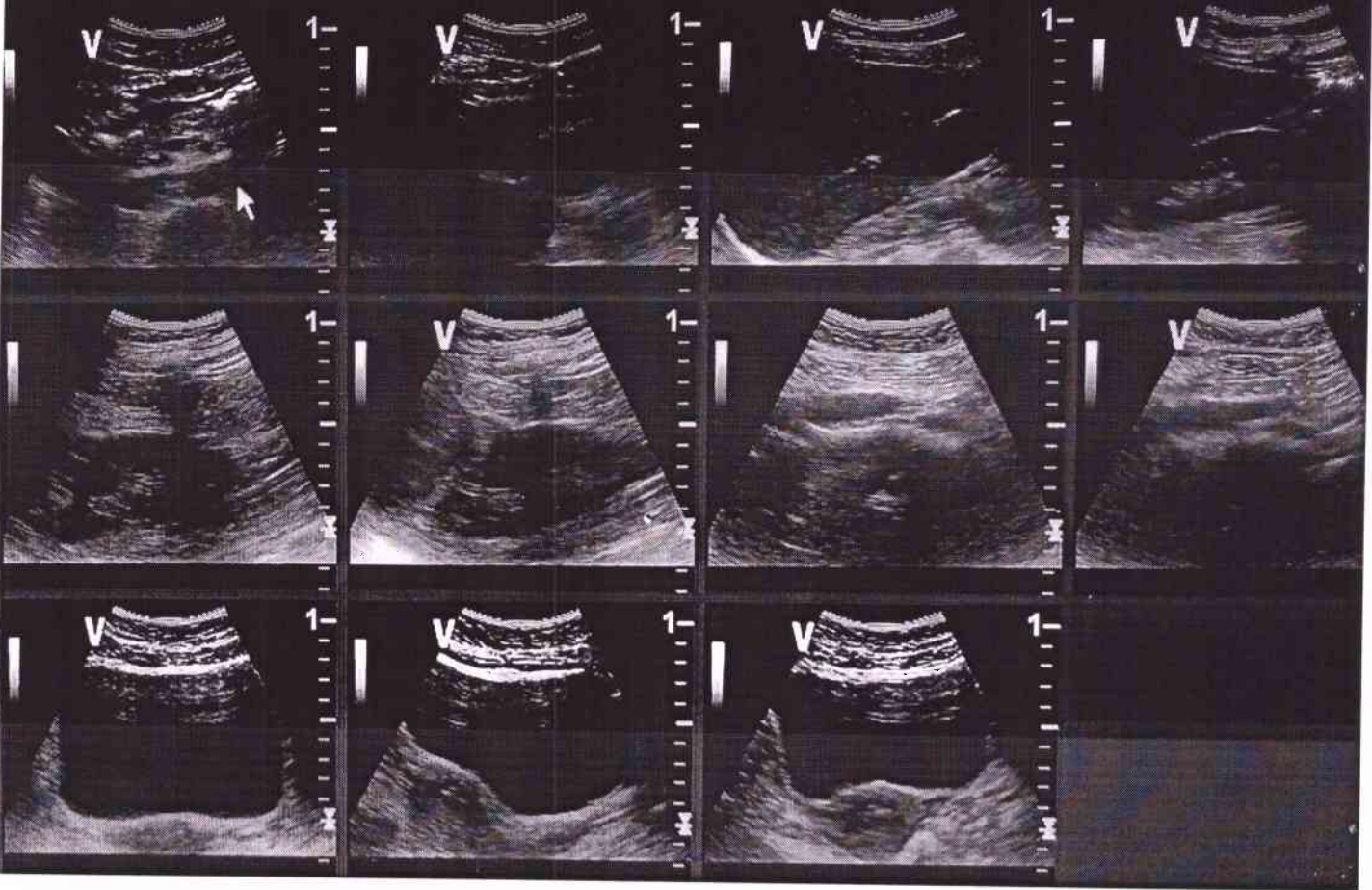

BANGALORE DIAGNOSTICS &
MULTI-SPECIALITY CENTRE
198, 12th Main, 3rd Block
Rajajinagar, Bangalore-560 010



Bangalore Diagnostics & Multi-Speciality Centre

Quality Assurance : EQAP from AIIMS & CMC- Vellore

Quality. Trust. Since 1982.

198, 12th Main, 3rd Block, (Above Namma MTR, Next to SBI), Rajajinagar, Bangalore- 560 010.
Ph. : 080-23505407, 9448079978 e-mail : bangalore.d.s@gmail.com

NAME : MRS.KUSUMA.R

DATE: 26.3.2022

REF BY : B.O.B

AGE/ GENDER: 45 YEARS/FEMALE

BREAST ULTRA SOUND SCAN REPORT

Right breast glandular soft tissue echo texture appeared within normal limits.

Left breast glandular soft tissue echotexture appeared within normal limits.

There is no evidence of Solid/ Cystic foci's in all IV Quadrant's

No ductal dilatations seen.

Axillary regions appeared normal; no evidence of enlarged lymphnodes.

IMPRESSION:

NORMAL SONOLOGIC STUDY.

BIRADS SCORE - I (Suggest routine screening)

SONOLOGIST.

BANGALORE DIAGNOSTICS &
MULTI-SPECIALITY CENTRE
198, 12th Main, 3rd Block
Rajajinagar, Bangalore-560 010



GE Healthcare

26/03/22 10:46:56 AM

USR

KUSUMA 45,

26322-7B

--:--:--

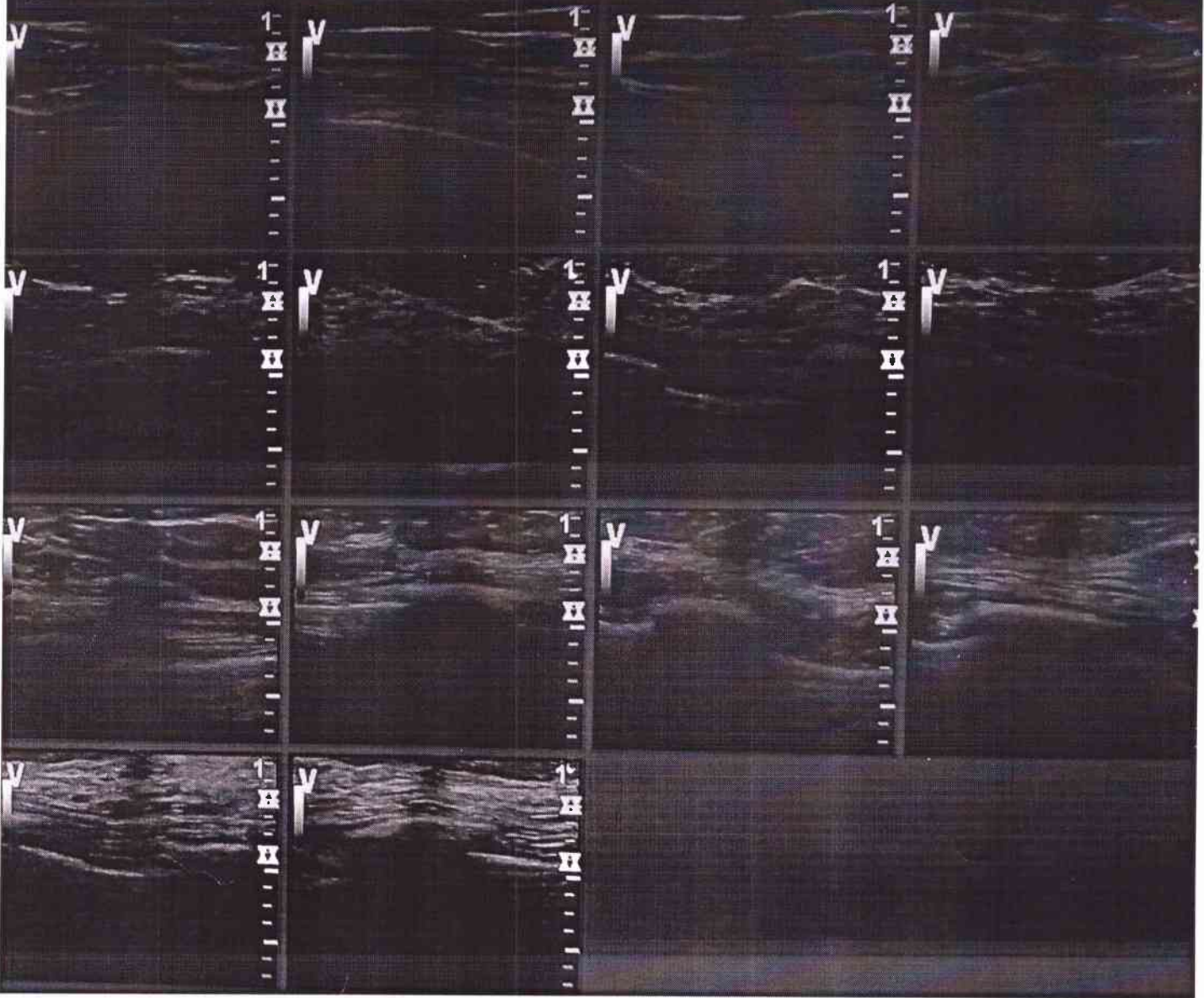

BANGALORE DIAGNOSTICS &
MULTI-SPECIALITY CENTRE
198, 12th Main, 3rd Block
Rajajinagar, Bangalore-560 010



Bangalore Diagnostics & Multi-Speciality Centre

Quality Assurance : EQAP from AIIMS & CMC- Vellore

Quality. Trust. Since 1982.

198, 12th Main, 3rd Block, (Above Namma MTR, Next to SBI), Rajajinagar, Bangalore- 560 010.

Ph. : 080-23505407, 9448079978 e-mail : bangalore.d.s@gmail.com

Patient Name	MRS.KUSMA.R.	Patient Id	X-RAY-100
Age/DOB	45/	Gender	F
Ref.Doctor	BANK OF BARODA	Date	26/03/2022

X-RAY CHEST PA VIEW

OBSERVATION:

Both hila are normal.

Cardiophrenic and costophrenic angles are normal.

The trachea is central.

The mediastinal and cardiac silhouette are normal.

Cardiothoracic ratio is normal.

Bones of the thoracic cage are normal.

Soft tissues of the chest wall are normal.

IMPRESSION:

NORMAL STUDY

Dr. Vijay Kumar
MBBS, MDRD
Consultant Radiologist

**BANGALORE DIAGNOSTICS &
MULTI-SPECIALITY CENTRE**
198, 12th Main, 3rd Block
Rajajinagar, Bangalore-560 010

R

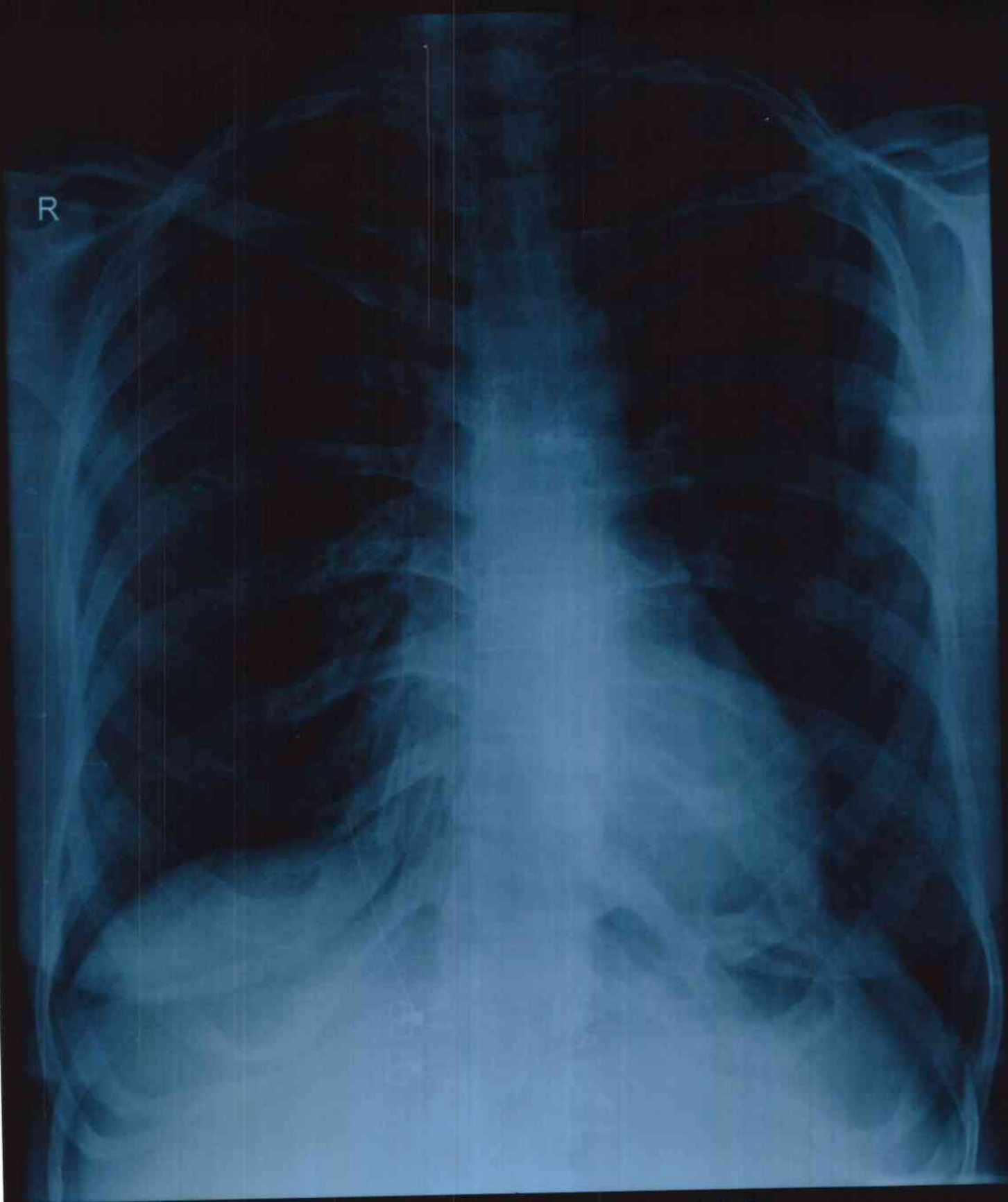

DXC100 MRS KUSMA R 45 F 26/03/2022 12:49:05
BANGALORE DIAGNOSTIC SERVICE RAJAJINAGAR - BANGALORE-560010

16596/MRS R KUSUMA 45 Yrs/Female 0 Kg/0 Cms

Date: 26-Mar-2022 03:14:40 PM

Ref. By :

Medication :

Objective :

Protocol : BRUCE
History :

Stage	Stage Time (Min:Sec)	Phase Time (Min:Sec)	Speed (mph)	Grade (%)	METS	H.R. (bpm)	B.P. (mmHg)	R.P.P. x100	PVC	Comments
Supine					1.0	83	125/84	103	-	
Standing					1.0	85	125/84	106	-	
HV					1.0	88	125/84	110	-	
ExStart					1.0	88	---	0	-	
Stage 1	3:00	3:01	1.7	10.0	4.7	103	126/86	129	-	
Stage 2	3:00	6:01	2.5	12.0	7.1	133	128/88	170	-	
Stage 3	3:00	9:01	3.4	14.0	10.2	173	132/92	228	-	
PeakEx	3:00	9:01	3.4	14.0	10.2	173	132/92	228	-	
Recovery	1:00		0.0	0.0	4.3	128	134/94	171	-	
Recovery	3:00		0.0	0.0	1.0	99	130/90	128	-	
Recovery	5:00		0.0	0.0	1.0	98	126/86	123	-	

Findings :

Exercise Time : 9:01 minutes
 Max HR attained : 173 bpm 99% of Max Predictable HR 175
 Max BP : 134/94(mmHg)
 Workload attained : 10.2 (Good Effort Tolerance)
 Significant ST segment changes noted during exercise or recovery.
 Atrial/Arrhythmic/ST/numur
 Final Impression : Test is negative for inducible ischaemia

Advice/Comments:

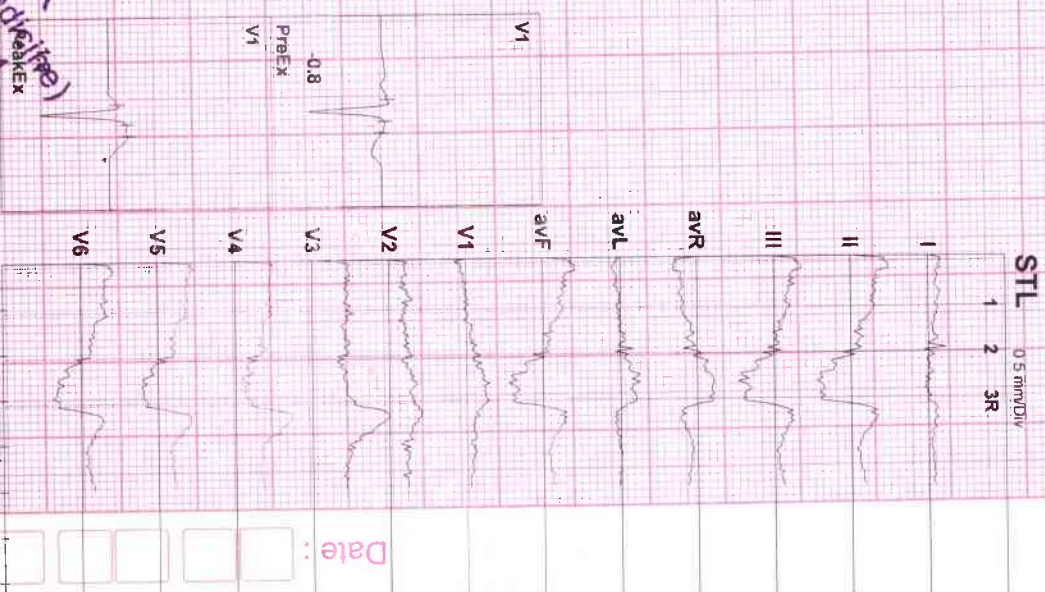

[Signature]
Dr. ASHOK
 MD (Internal Medicine)
 Reg No 13444

BANGALORE DIAGNOSTIC SERVICES
 MULTISPECIALTY CENTRE
 # 199, 12th Main, 3rd Block
 Rajajinagar, Bangalore-560 010

Date:



16596/MRS R KUSUMA
 45 Yrs/Female
 0 Kg/0 Cms
 Date: 26-Mar-2022 03:14:40 PM

HR: 83 bpm
 METS: 1.0
 BP: 125/84

MpHR: 47% of 175
 Speed: 1.1 mph
 Grade: 0.0%

Raw ECG
 BRUCE
 (1.0-100)Hz

Ex Time: 00:09
 BLC: On
 Notch: On

Supine
 10.0 mm/mv
 25 mm/Sec.

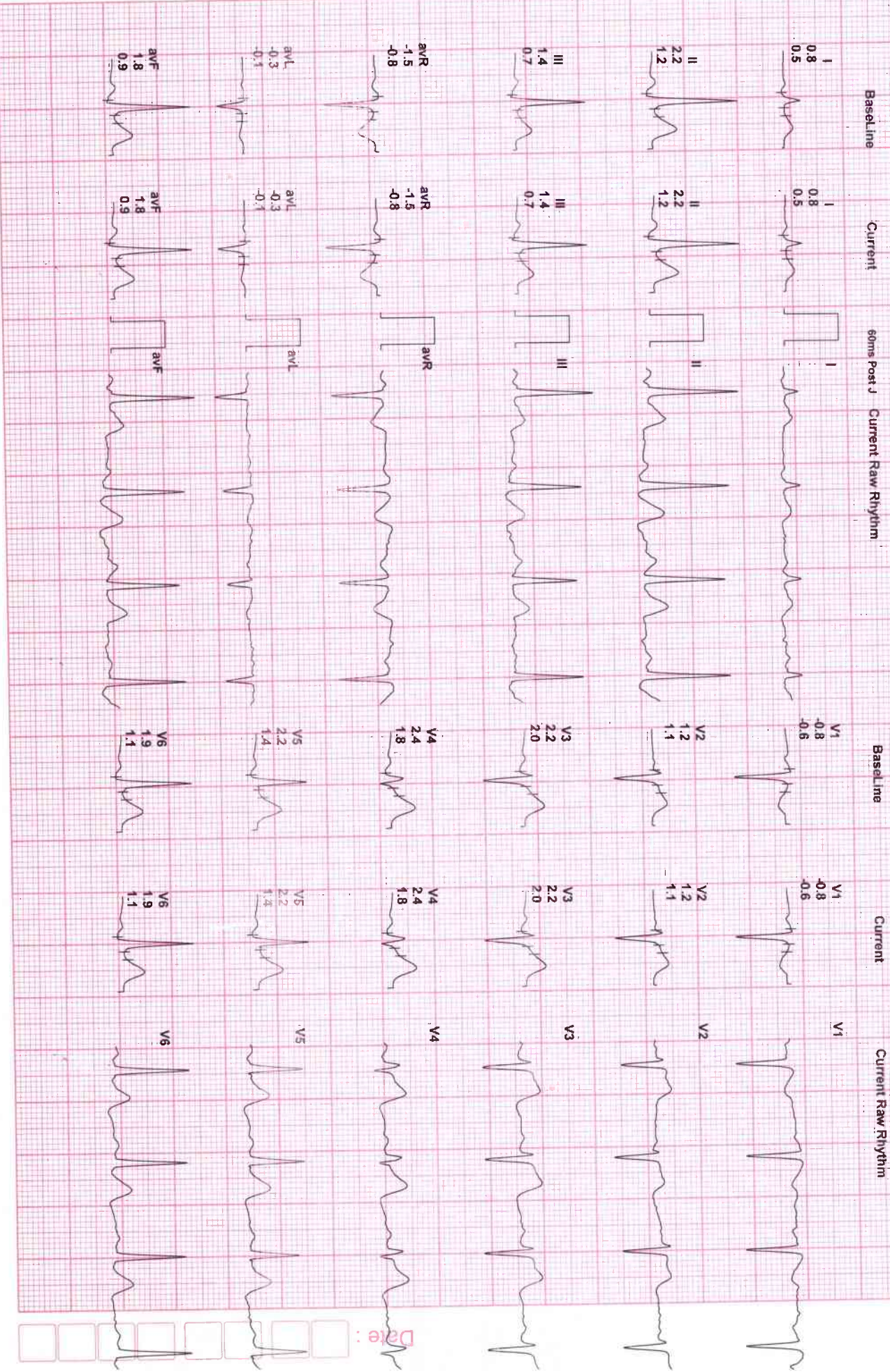

Date:

16596/MRS R KUSUMA
 45 Yrs/Female
 0 Kg/0 Cms
 Date: 26-Mar-2022 03:14:40 PM

HR: 85 bpm
 METS: 1.0
 BP: 125/84

MpHR: 48% of 175
 Speed: 1.1 mph
 Grade: 0.0%

Raw ECG
 BRUCE
 (1.0-100) Hz

Ex Time 00:12
 BLC: On
 Notch: On

Standing
 10.0 mm/mV
 25 mm/Sec.

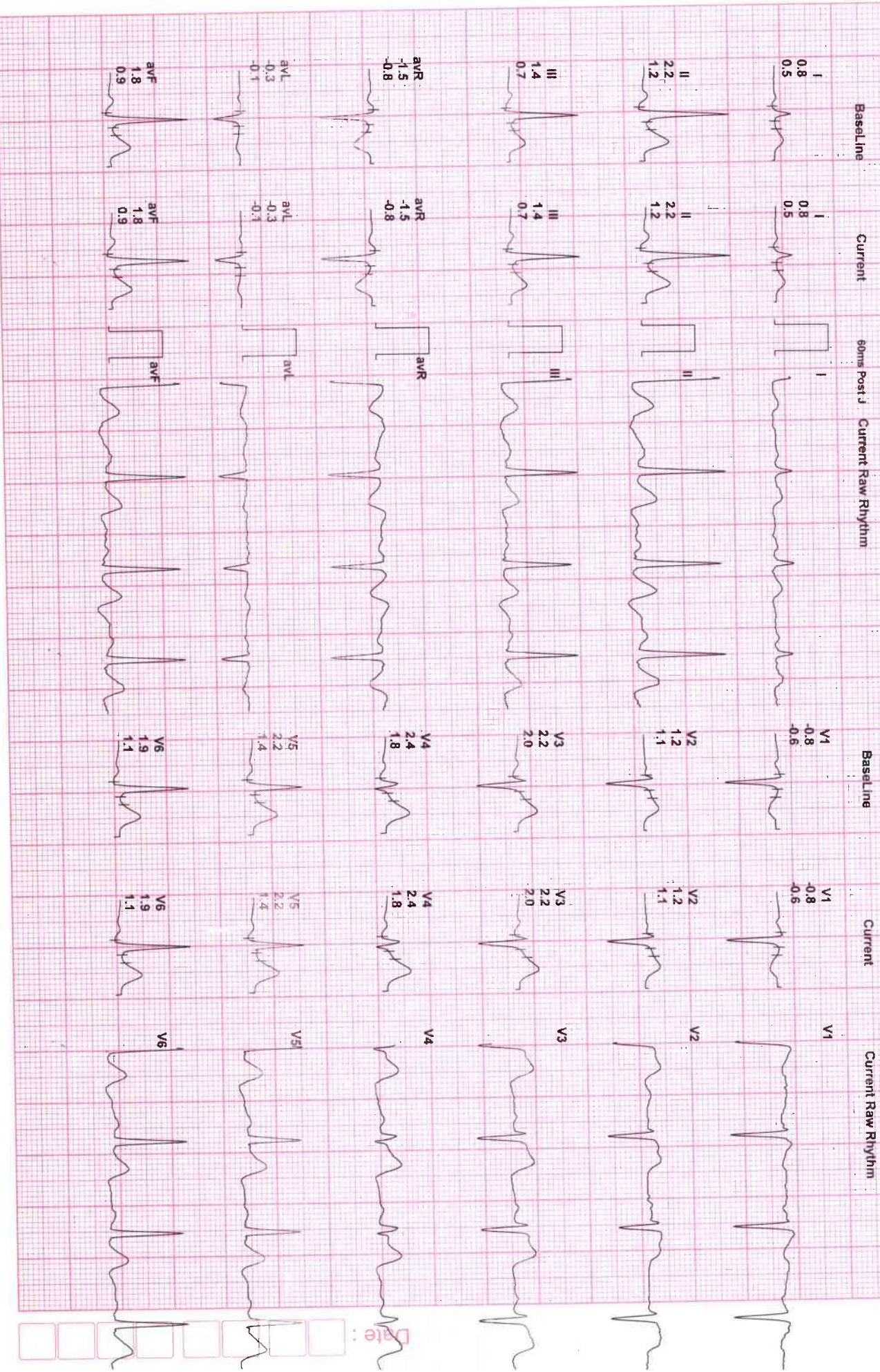

16596/MRS R KUSUMA
 45 Yrs/Female
 0 Kg/0 Cms
 Date: 26-Mar-2022 03:14:40 PM

HR: 88 bpm
 METS: 1.0
 BP: 125/84

MPHR: 50% of 175
 Speed: 1.1 mph
 Grade: 0.0%

Raw ECG
 BRUCE
 (1.0-100)Hz

Ex Time 00:15
 BLC: On
 Notch: On

HV
 10.0 mm/mv
 25 mm/Sec

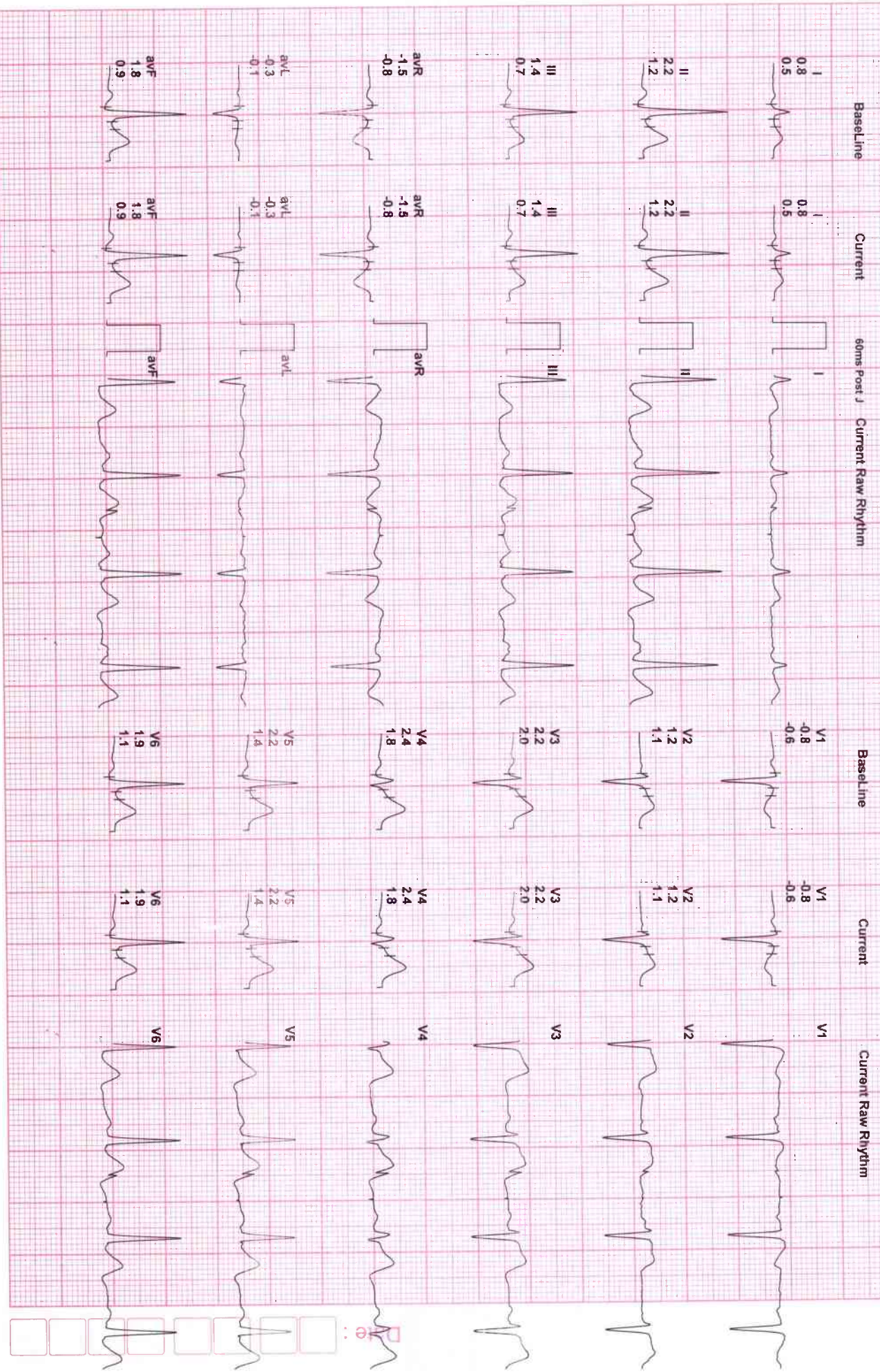

16596/MRS. R. KUSUMA
 45 Yrs/Female
 0 Kg/0 Cms
 Date: 26-Mar-2022 03:14:40 PM

HR: 103 bpm
 METS: 4.7
 BP: 126/86

MPHR: 58% of 175
 Speed: 1.7 mph
 Grade: 10.0%

Raw ECG
 BRUCE
 (1.0-100) Hz

Ex-Time-03:00
 BLC: On
 Notch: On

BRUCE: Stage
 10.0 mm/mv
 25 mm/Sec.



Date:

16596/MRS R KUSUMA
 45 Yrs/Female
 0 Kg/0 Cms
 Date: 26-Mar-2022 03:14:40 PM

HR: 133 bpm
 METS: 7.1
 BP: 128/88

MpHR: 76% of 175
 Speed: 2.5 mph
 Grade: 12.0%

Raw ECG
 BRUCE
 (1.0-100)Hz

Ex Time: 06:00
 BLC: On
 Notch: On

BRUCE: Stage
 10.0 mm/mv
 25 mm/Sec.



16596/MRS R KUSUMA
 45 Yrs/Female
 0 Kg/0 Cms
 Date: 26-Mar-2022 03:14:40 PM

HR: 173 bpm
 METS: 10.2
 BP: 132/92

MpHR: 98% of 175
 Speed: 3.4 mph
 Grade: 14.0%

Raw ECG
 BRUCE
 (1.0-100)Hz

Ex-Time 09:00
 BLC : On
 Notch : On

BRUCE: Stag
 10.0 mm/mV
 25 mm/Sec.

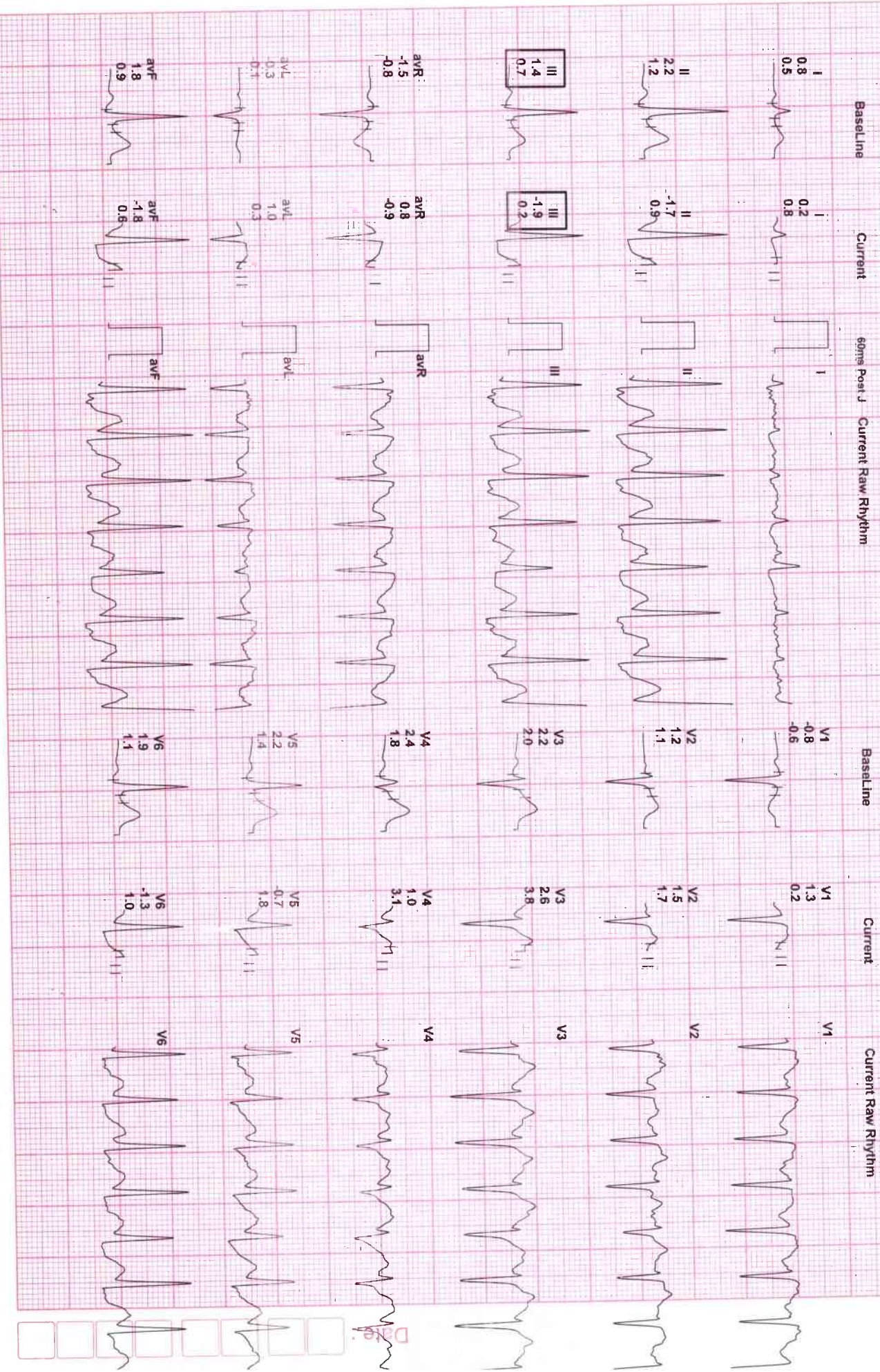

16596/MRS R KUSUMA
 45 Yrs/Female
 0 Kg/0 Cms
 Date: 26-Mar-2022 03:14:40 PM

HR: 173 bpm
 METS: 10.2
 BP: 132/92

MPHR: 98% of 175
 Speed: 3.4 mph
 Grade: 14.0%

Raw ECG
 BRUCE
 (1.0-100)Hz

Ex-Time: 09:00
 BLC: On
 Notch: On

BRUCE: Pea
 10.0 mm/mv
 25 mm/Sec.

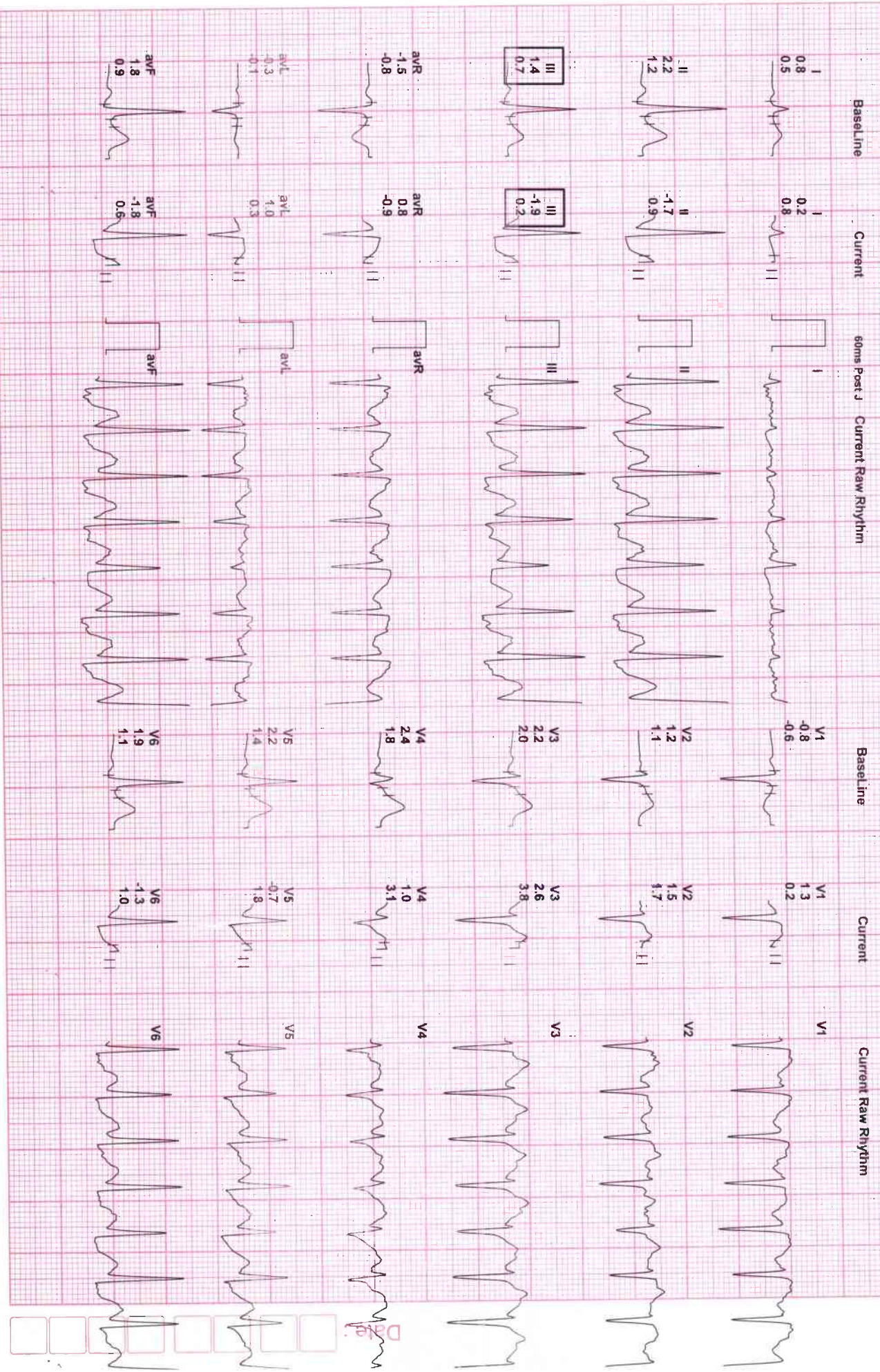

16596/MRS R KUSUMA
 45 Yrs/Female
 0 Kg/0 Cms
 Date: 26-Mar-2022 03:14:40 PM

HR: 128 bpm
 METS: 4.3
 BP: 134/94

MPPHR: 73% of 175
 Speed: 0.0 mph
 Grade: 0.0%

Raw ECG
 BRUCE
 (1.0-100) Hz

Ex Time 09:01
 BLC: On
 Notch: On

Recovery (100)
 10.0 mm/mv
 25 mm/Sec.

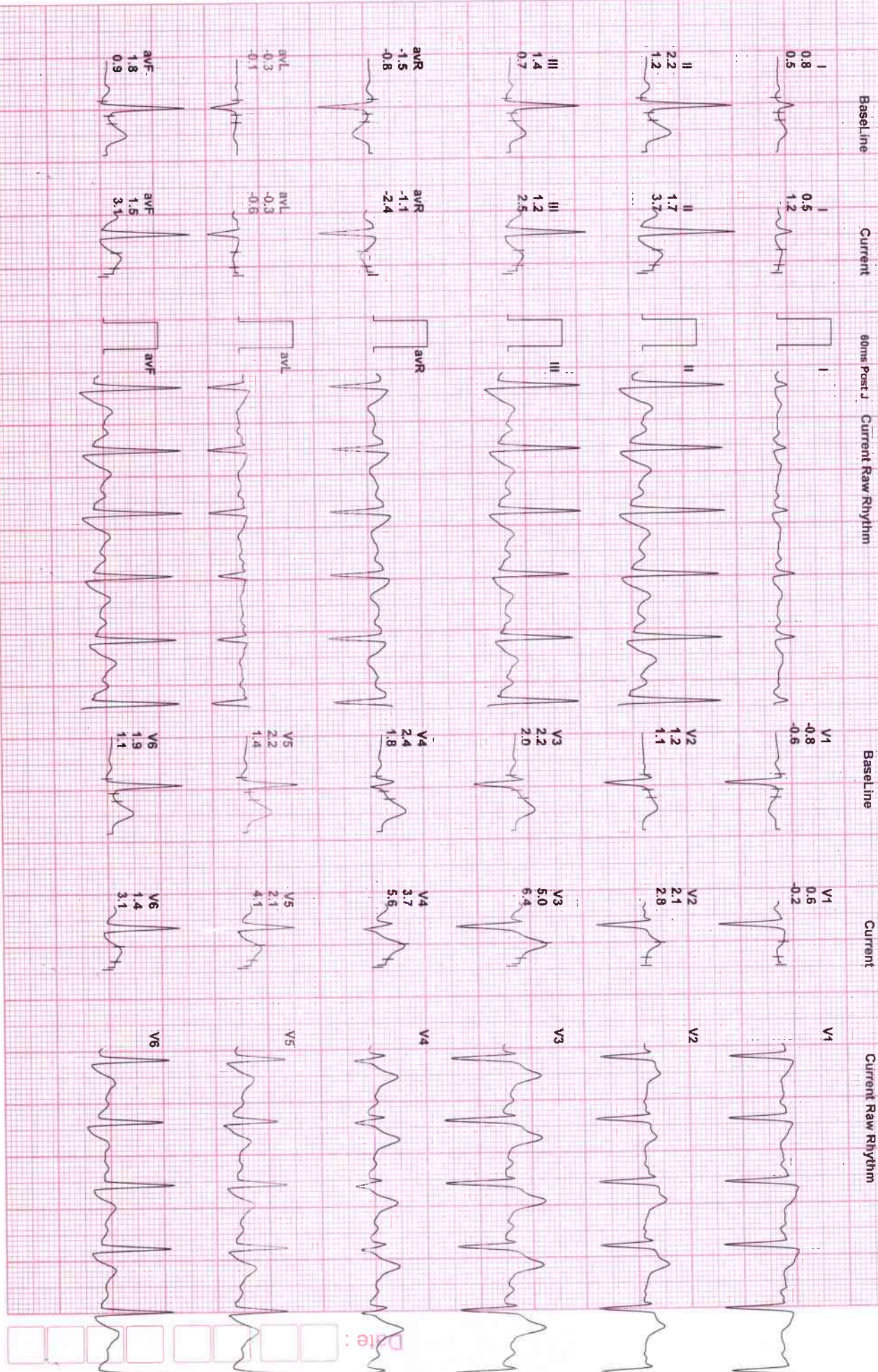

16596/MRS. R KUSUMA
 45 Yrs/Female
 0 Kg/0 Cms
 Date: 26-Mar-2022 03:14:40 PM

HR: 99 bpm
 METS: 1.0
 BP: 130/90

MPHR: 56% of 175
 Speed: 0.0 mph
 Grade: 0.0%

Raw ECG
 BRUCE
 (1.0-100) Hz

Ex Time: 09:01
 BLC: On
 Notch: On

Recovery(30)
 10.0 mm/mV
 25 mm/Sec.

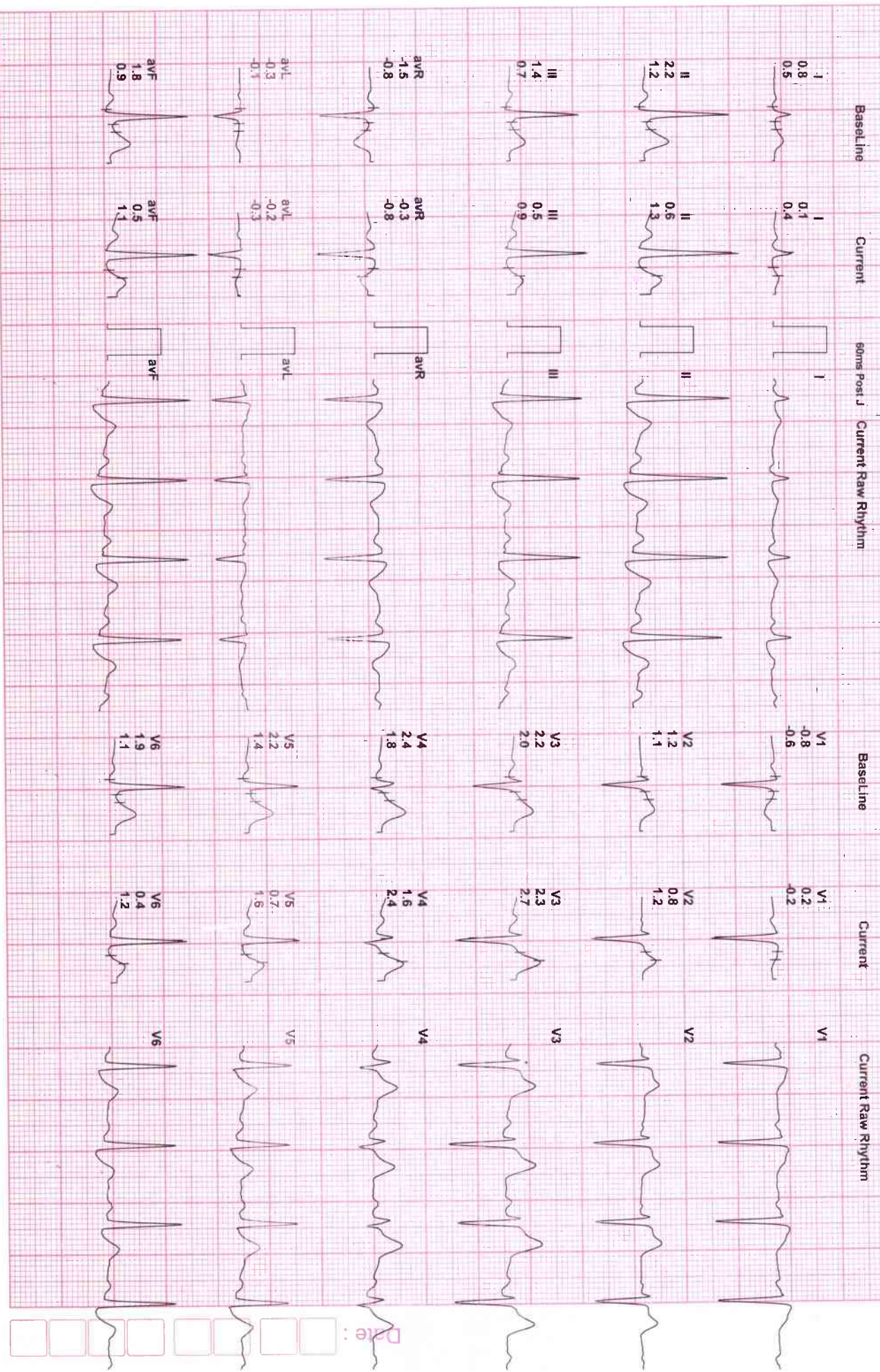

Date:

16596/MRS R KUSUMA
 45 Yrs/Female
 0 Kg/0 Cms
 Date: 26-Mar-2022 03:14:40 PM

HR: 98 bpm
 METS: 1.0
 BP: 126/85

MpHR: 56% of 175
 Speed: 0.0 mph
 Grade: 0.0%

Raw ECG
 BRUCE
 (1.0-100)Hz

Ex Time: 09:01
 BLC: On
 Notch: On

Recovery (5.00)
 10.0 mm/mv
 25 mm/Sec

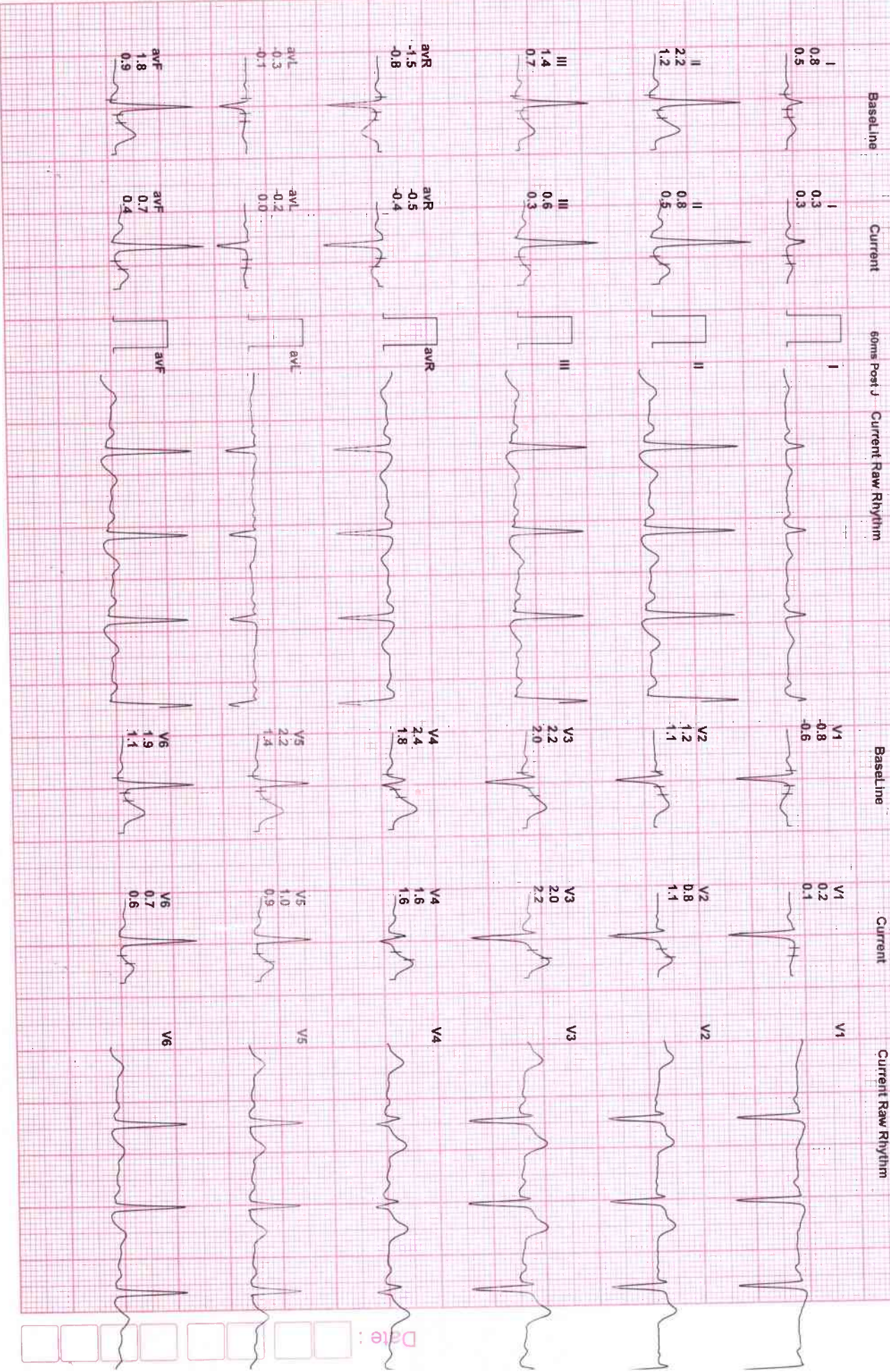



Bangalore Diagnostics & Multi-Speciality Centre

Quality Assurance : EQAP from AIIMS & CMC- Vellore

Quality. Trust. Since 1982.

198, 12th Main, 3rd Block, (Above Namma MTR, Next to SBI), Rajajinagar, Bangalore- 560 010.

Ph. : 080-23505407, 9448079978 e-mail : bangalore.d.s@gmail.com

ELECTROCARDIOGRAM

NAME/AGE : oneg. Kulkarni R

Lab No.: Banda of Baroda DATE: 26/03/22

ECG FINDINGS

Standardization	<u>len</u>	Rate	<u>100</u>
Rhythm	<u>sin</u>	Axis	<u>RAD</u>
P Wave	<u>N</u>	PR Interval	<u>0.15</u>
Q Wave	<u>N</u>	QRS Voltage	<u>SV 1.5mV</u>
QRS Duration	<u>0.10</u>	ST Segment	<u>ST Electro</u>
QT interval	<u>0.35</u>		
U Wave		Wave	<u>N</u>
Recommendations			
<u>some tachycardia</u> <u>RAD</u>			

Dr. _____

**BANGALORE DIAGNOSTICS &
MULTI-SPECIALITY CENTRE**
198, 12th Main, 3rd Block
Rajajinagar, Bangalore-560 010

Dr. ASHOK
MD (Internal Medicine)
Reg No 13444

10mm/mV 0.15-35Hz ACS50

2022-03-26 15:00:18
aVR

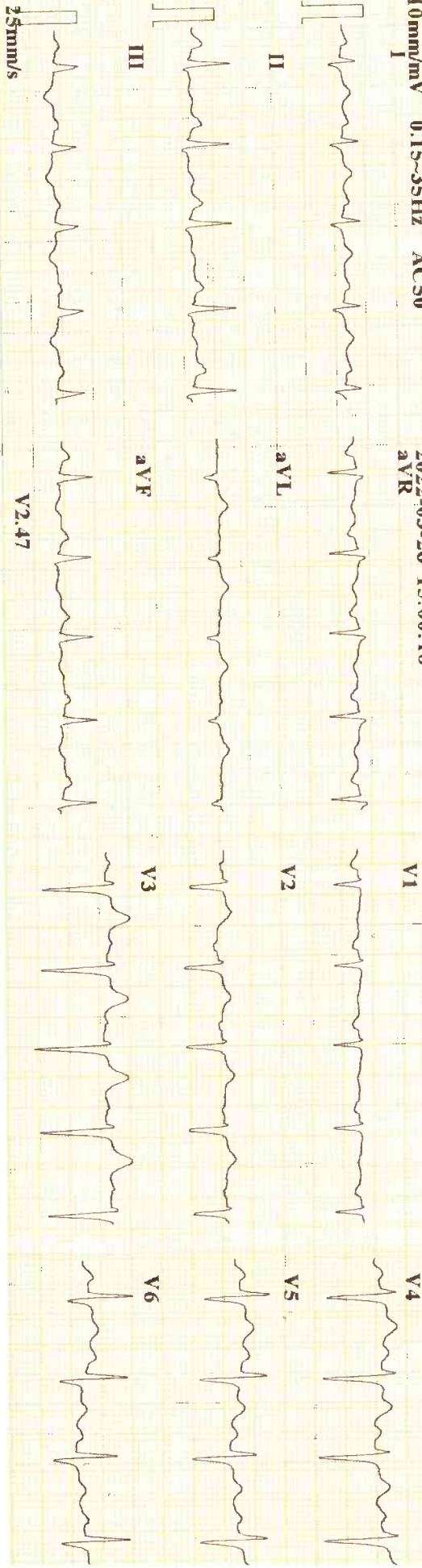

ID : 220326-1500 *Rebecca Ammesota* Code:

Name	:	
Age	:	45 yr
Sex	:	Female
BP	:	
Height	:	
Weight	:	
HR	:	106 bpm
P Dur	:	103 ms
PR int	:	153 ms
QRS Dur	:	108 ms
QT/QTc int	:	328/437 ms
P/QRS/T axis	:	53/93/-31 °
RV5/SV1 amp	:	0.443/0.415 mV
RV6/SV2 amp	:	0.858 mV
	:	0.712/0.553 mV

Diagnosis Information:

- 812: Sinus Tachycardia
- 701: Poor R wave Progression(V2,V3)
- 842: Premature Ventricular Contraction
- 203: Right Axis Deviation

Report Confirmed by: