



# दिवाकर डायग्नोस्टिक सेंटर

E-7/636, पंजाब नेशनल बैंक के पास, मैन रोड, असेरा कॉलोनी भोपाल ( म.प्र. )

फोन: 0755-2465288, 0755-3520545 मो: 9826340190



*Handwritten signature*



Dr. B. M. Aggarwal  
MBBS  
Consultant Pathologist



**Allengers Global Healthcare Pvt Ltd.**  
160 LMRS, SUCHETA ARYA / 30 Yrs / F / 157Cms. / 76Kgs.  
Heart Rate : 82 bpm / Tested On : 27-Aug-22 11:00:24 / HF 0.05 Hz - LF 100 Hz / Notch 50 Hz / Sn 1.00 Cm/mV / Sw 25 mms  
/ Reid By: BOB

ECG



AGHP

BPL-DYNATRAC

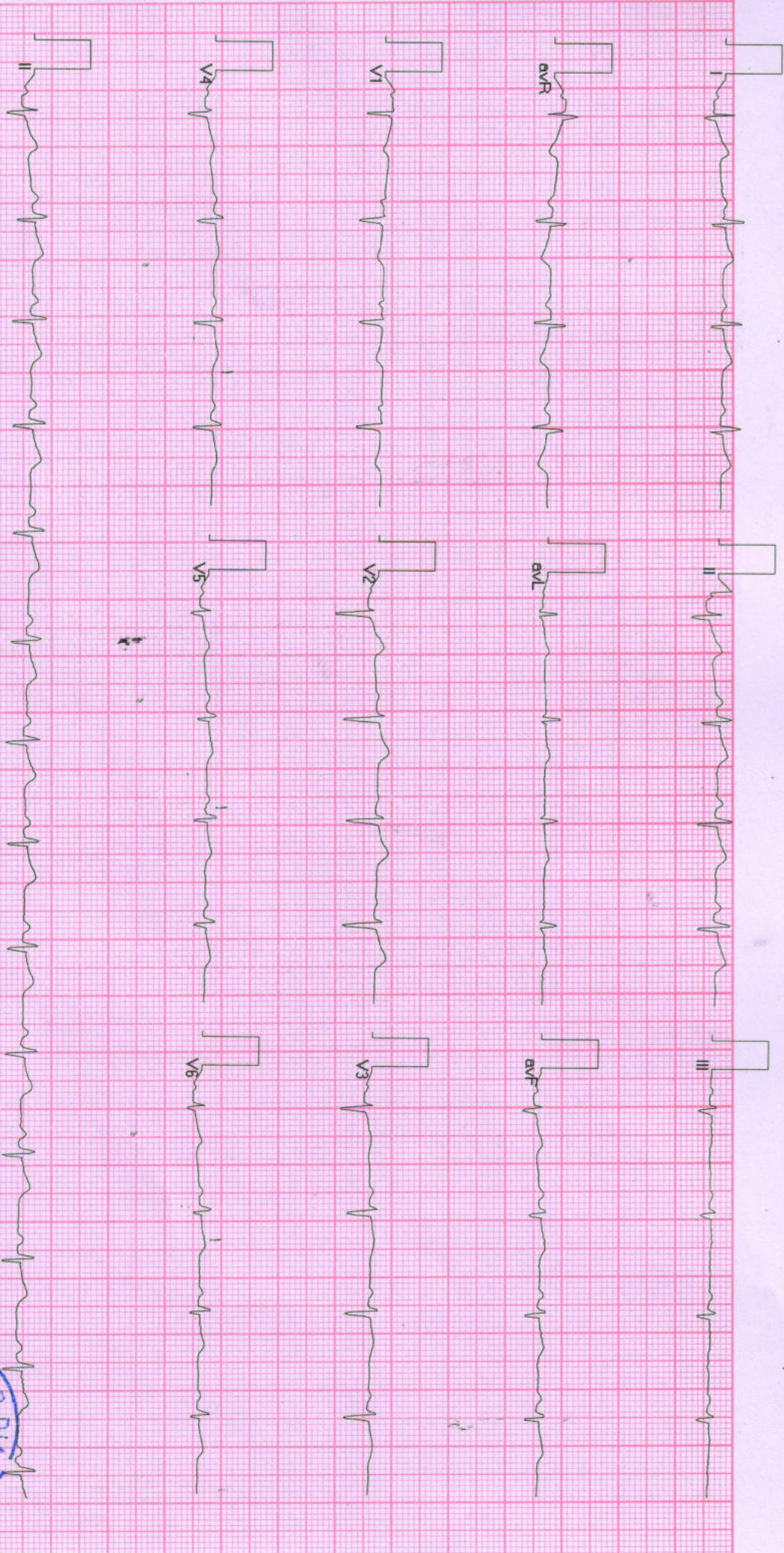

Allengers ECG (Pscos)(PIS213180317)

*Signature*

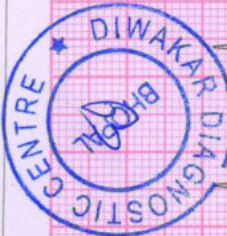

PTO

Right Kidney is normal in size, shape and position. Corticomedullary differentiation (CMD) is well maintained. Normal cortical thickness is noted. No E/O hydronephrosis or calculus is noted.

Pancreas appear normal in size, shape and echo texture with smooth contour. No peripancreatic pathology seen. (Not seen due to gases)  
Spleen is normal / enlarged in size and normal in echo texture.  
IVC and aorta appear to be normal.  
No evidence of lymphadenopathy is noted.  
No evidence of free fluid is noted.

Gall Bladder is physiologically well distended / collapsed. No E/O echogenic foci in GB lumen. GB wall is normal / thickened. No E/O pericholecystic collection. common duct reveals normal course and caliber.

Liver appears normal / enlarged in size and shape with smooth in outline. Normal / increased parenchymal echogenicity is noted. No E/O focal lesion / IHBR dilatation is seen. Hepatic veins and portal veins appear normal.  
No E/O Subdiaphragmatic Collection.

WHOLE ABDOMEN ULTRASOUND REPORT

Indication :

Name : Mrs. Sushila 30/Female  
Age : 30/Female  
R/B : Health check up.  
Date : 27/8/2022  
No. : 27/8/2022

**डॉ. सविता क्लिनिक**  
34, भूल, महिला अस्पताल आर्कड, शाहपुरा मस्जिद के पास  
भरत नगर रोड, ई-7/194, असेरा कॉलोनी, भीपाल - 462038  
Mob. : 8989649694, 9516333619  
Clinic Registration : CL/5392/Jun/2017  
PNDT Registration : MPPCPNDT/BPL/2017/206



Advised clinical Correlation.

*[Handwritten signature]*

Impression : Normal study.

**Left Ovary** appears ~~Enlarged~~ / Normal in size, shape and echo texture.

**Right Ovary** appears ~~Enlarged~~ / Normal in size, shape and echo texture.

normal. Cervical and vaginal shadows appear normal.

**Uterus** is ante/~~retro~~ verted and normal in size, shape and echotexture with smooth outline. No E/O focal lesion is noted, endometrial echo appear

No E/O focal lesion is noted.

**Prostate** is normal in size, shape and echo texture with smooth outline.

insignificant.

**Urinary Bladder** is well distended (physiological) / ~~collapsed~~. Its contents are echo free. No E/O bladder wall thickening is noted. Post-void residue is

cortical thickness is noted. No E/O hydronephrosis or calculus is noted.

**Left Kidney** is normal in size, shape and position. CMD is well maintained. Normal

Normal

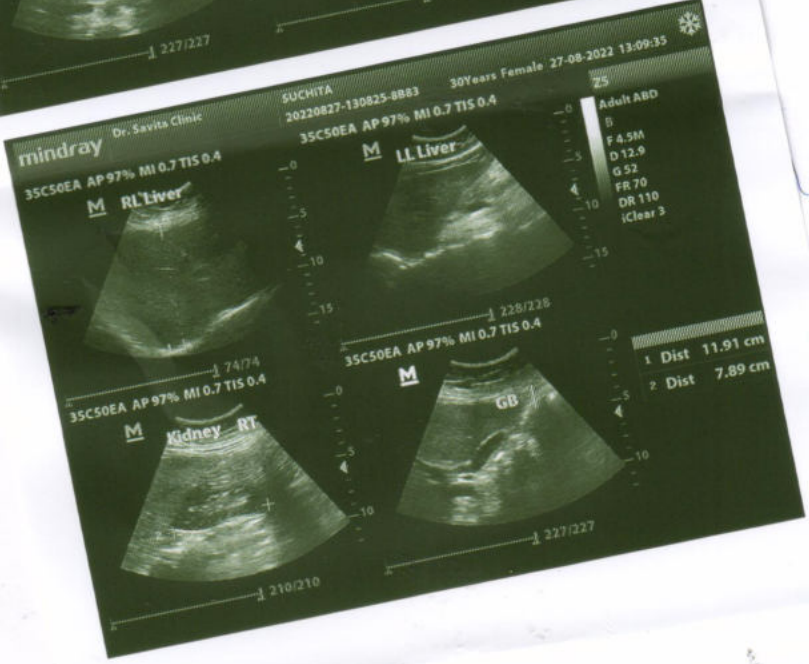
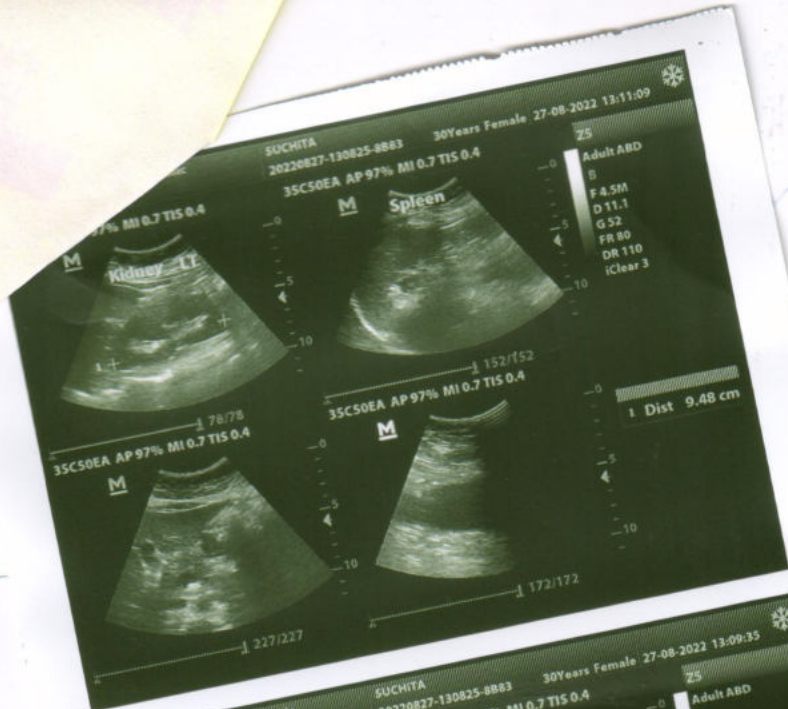



# द्विवाकर डायग्नोस्टिक सेंटर

E-7/636, पंजाब नेशनल बैंक के पास, मैन रोड, अरेरा कॉलोनी भोपाल ( म.प्र. )

फोन: 0755-2465288, 0755-3520545 मो: 9826340190

Pt Name :	Mrs. Sucheta Arya
Age :	30/F
Ref.By :	BOB
Lab. No. :	187
Date :	27/08/2022

## EXAMINATION OF BLOOD

TEST	RESULT	NORMAL VALUE
Haemoglobin	10.2mgs%	Female 12-16gms%, Male 14-18gms%
Red Cell count	4.0	4.5-5.6 million /cumm
Platelet Count	2.24	1.5-5.6 Lac/cumm
Leucocytes per.cu.mm	7800/cumm	5000-11000/cumm
Neutrophils	69%	50-70%
Lymphocytes	19%	20-40%
Eosinophils	08%	0-7%
Monocytes	04%	2-8%
PCV	33.1	37-47
MCV	81.8	76-96
MCH	25.1	27-32
MCHC	30.8	31-35
ESR	14	Male 0-9, Female 0-20mm/FHR
Blood Group	"B" Positive	By Slide Method
S.Bilirubin(Total)	0.78	0.2-1.0mg/dl
Direct	0.32	0.0-0.25mg/dl
Indirect	0.46	
SGOT	18.6	5-35U/L
SGPT	22.5	8-40U/L
Alk Phosphatase	8.3	3-13 KA units
S. Protein(Total)	6.7	6.0-8.0mg%
Albumin	3.8	3.7-5.3mg%
Globulin	3.2	1.5 to 3.5 mg%
AG Ratio	1.28	1.-2.0
Blood Urea Nitrogen (BUN)	10.6	7-20 mg/dl
S.Creatinine	0.81	0.5-1.4mg/dl
Uric Acid	5.1	4.8 to 7.5 mg/dl
Calcium	8.1	8.5-10.5 gm/dl
GGTP	28.2	5-35 UL/dl
Fasting Blood Sugar	72.6	70 to 110mg/dl
Post Prandial Blood sugar	119.5	Up to 150mg/dl
Total Serum Cholesterol	155.3	100-250 mg%
Serum Triglyceride	130.3	Up to 160 mg%
Serum Cholesterol HDL	36.1	Up to 65 mg%
Serum Cholesterol LDL	93.1	Up to 125 mg%
VLDL	26.0	Up to 30 mg%
TC/HDL Ratio	3.20	Bellow 5
Glycosylated Hemoglobin HBA1c	5.2	Below - 6.0 % -Non Diabetic control 6-7 % -Excellent control Above- 8 % -Poor control

Dr. B. M. Agarwal  
Pathologist

All test have technical limitation. Collaborative clinic pathological interpretation is mandatory. In case of disparity test may be repeated immediately. Typographical mistakes should be get correct instantly. This report is not valid for medical legal purpose.



Dr. B. M. Agarwal  
MBBS, DCP  
Consultant Pathologist



# दिवाकर डायग्नोस्टिक सेंटर

E-7/636, पंजाब नेशनल बैंक के पास, मैन रोड, अरेरा कॉलोनी भोपाल ( म.प्र. )

फोन: 0755-2465288, 0755-3520545 मो: 9826340190

Pt Name :	Mrs. Sucheta Arya
Age :	30/F
Ref.By :	BOB
Lab. No. :	187
Date :	27/08/2022
Skigram	X Ray Chest PA View
Radiologist	Dr. B.M.Agarwal MD (Radiology)

## REPORT

Tricia Central

Thoracic cage normal

Both Lungs Field Clear.

Both hilers normal

Cardiac border normal

Both cp angles clear

Both domes and diaphragm normal

## IMPRESSION

\*\*\*\*\*

-NO CARDIO PULMONARY PATHOLOGY

-COORELATE WITH CLINICAL FINDINGS.



  
Dr. B. M. Agarwal  
MD, Radiology  
Consultant Radiologist



# दिवाकर डायग्नोस्टिक सेंटर

E-7/636, पंजाब नेशनल बैंक के पास, मैन रोड, अरेरा कॉलोनी भोपाल ( म.प्र. )

फोन: 0755-2465288, 0755-3520545 मो: 9826340190

Pt Name :	Mrs. Sucheta Arya
Age :	30/F
Ref.By :	BOB
Lab. No. :	187
Date :	27/08/2022

## URINE ANALYSIS

<u>A. PHYSICALEXAMINATION</u>		<u>C. MICROSCOPIEXAMINATION</u>	
1. Colour	Dark Yellow	Pus Cells	3-4/HPF
2. Appearance	Turbit	R.B.C.	5-6/hpf
3. Specific Gravity	Q.N.S.	Epithelial Cell	1-2/HPF
<u>B. CHEMICAL EXAMINATION</u>		Cast	Nil
1.Reaction	Acidic	Crystals(Cal.Oxa)	Nil
2.Albumin	Absent	Bacteria	Nil
3.Sugar	Nil	Amorphous	Nil
4.Bile Salts	Absent	T. Vaginitis	Nil

URINE COTININE	Negative	By Card method
----------------	----------	----------------



  
Dr. B. M. Agarwal  
MBBS, DCP  
Consultant Pathologist

All test have technical limitation. Collaborative clinic pathological interpretation is mandatory. In case of disparity test may be repeated immediately. Typographic mistakes should get correct instantly. This report is not valid for medico legal purpose





# दिवाकर डायग्नोस्टिक सेंटर

E-7/636, पंजाब नेशनल बैंक के पास, मैन रोड, अरेरा कॉलोनी भोपाल ( म.प्र. )

फोन: 0755-2465288, 0755-3520545 मो: 9826340190

Pt Name :	Mrs. Sucheta Arya
Age :	30/F
Ref.By :	BOB
Lab. No. :	187
Date :	27/08/2022

## EXAMINATION OF BLOOD

### Thyroid profile

<u>TEST</u>	<u>RESULT</u>	<u>NORMAL VALUE</u>
T3 - TOTAL	96.5	82-213 ng/dL
T4 - TOTAL	6.89	6.09-12.23 ug/dL
THYROID STIMULATING HORMONE (TSH)	2.35	0.45-4.25 ul/mL

#### Interpretation:

TSH Levels will be elevated in primary hypothyroidism, TSH levels will be low in Hyperthyroidism there is decreased production of thyroid hormones by the thyroid hence the person may experience symptoms such as weight gain, constipation, cold intolerance and fatigue. Iodine deficiency and Hashimoto thyroiditis is the most common cause of hypothyroidism It makes Thyroid stimulating hormone. If TSH levels are abnormally high it could mean you have an underactive thyroid or hypothyroidism.



  
Dr. B. M. Agarwal  
Pathologist  
MBBS, DCP  
Consultant Pathologist

All test have technical limitation. Collaborative clinic pathological interpretation is mandatory. In case of disparity test may be repeated immediately. Typographic mistakes should be get correct instantly. This report is not valid for medico legal purpose



# दिवाकर डायग्नोस्टिक सेंटर

E-7/636, पंजाब नेशनल बैंक के पास, मैन रोड, अरेरा कॉलोनी भोपाल ( म.प्र. )

फोन: 0755-2465288, 0755-3520545 मो: 9826340190

Pt Name :	Mrs. Divya Mehar
Age :	28/f
Ref.By :	BOB
Lab. No. :	191
Date :	27/08/2022

## URINE ANALYSIS

<u>A. PHYSICALEXAMINATION</u>		<u>C. MICROSCOPIEXAMINATION</u>	
1. Colour	Pale Yellow	Pus Cells	3-4/HPF
2. Appearance	Clear	R.B.C.	Nil
3. Specific Gravity	Q.N.S.	Epithelial Cell	1-2/HPF
<u>B. CHEMICAL EXAMINATION</u>		Cast	Nil
1.Reaction	Acidic	Crystals(Cal.Oxa)	Nil
2.Albumin	Absent	Bacteria	Nil
3.Sugar	Nil	Amorphous	Nil
4.Bile Salts	Absent	T. Vaginitis	Nil

URINE COTININE	Negative	By Card method
----------------	----------	----------------

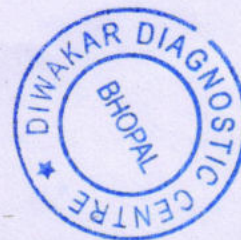

Dr. B. M. Agarwal  
Pathologist  
MBBS, DCP  
Consultant Pathologist

All test have technical limitation. Collaborative clinic pathological interpretation is mandatory. In case of disparity test may be repeated immediately. Typographic mistakes should be get correct instantly. This report is not valid for medico legal purpose

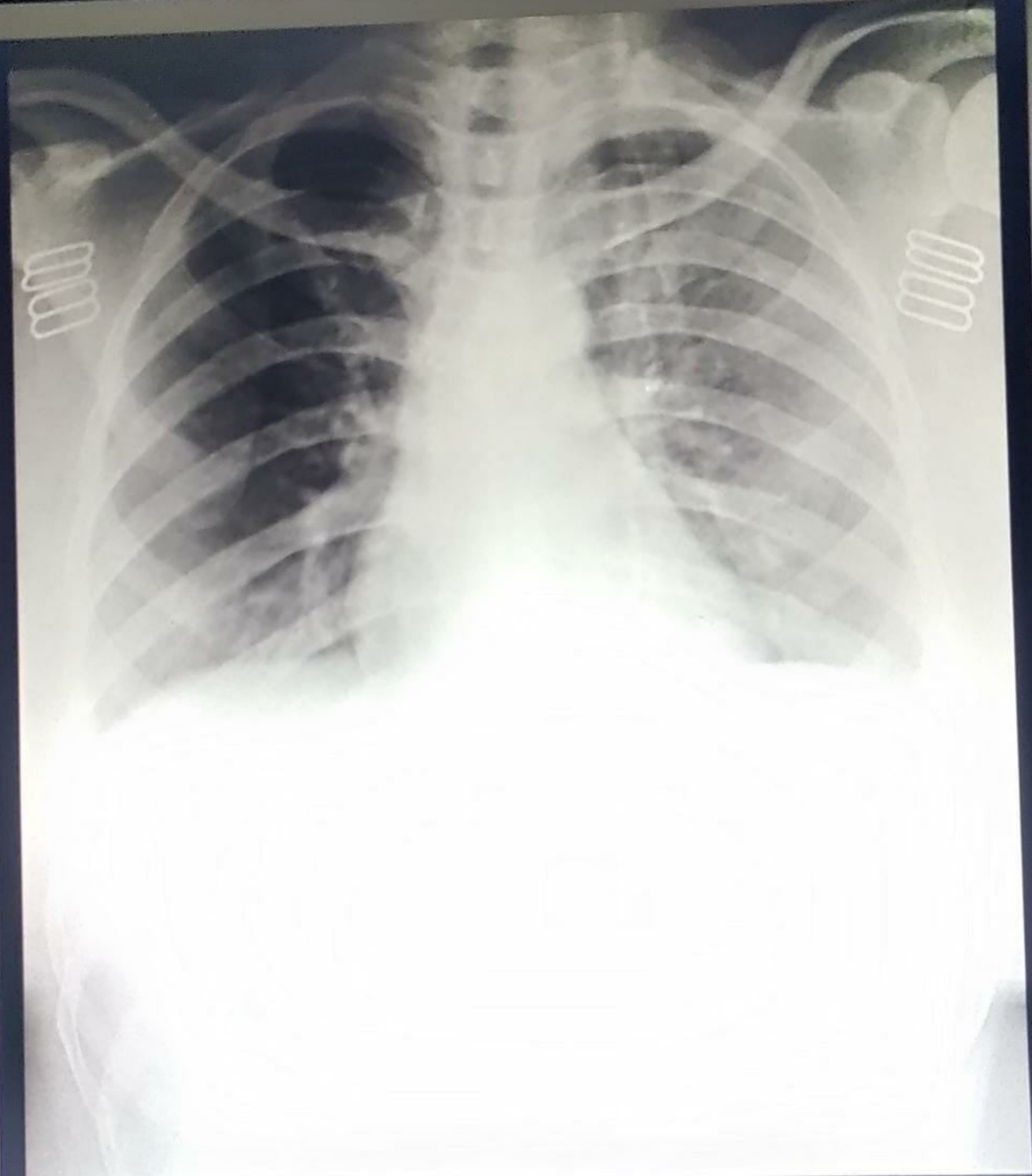

**MRS SUCHETA ARYA 1208 CHEST,FRN P->A 27-AGUST-22  
DIWAKAR DIAGNOSTIC CENTRE , ARERA COLONY ,BHOPAL**



# Diwakar Diagnostic Centre

पेथोलोजी | टी.ऍम.टी. | एक्स-रे | ई.सी.जी. | एको कार्डियो ग्राफी | सोनोग्राफी





735 / MRS. SUCHETA ARYA / 30 Yrs / F / 167 Cms / 76 Kg / HR : 89

Date: 27-Aug-2022 11:01:19 AM

METS: 1.0 / 89 bpm 46% of THR BP: 130/80 mmHg

Raw ECG/ BLC On/ Notch On/ HF 0.05 Hz/LF 20 Hz

EXTime: 03:53 0.0 mph, 0.0%

4X 80 MS Post J

25 mm/Sec. 1.0 Cm/mV

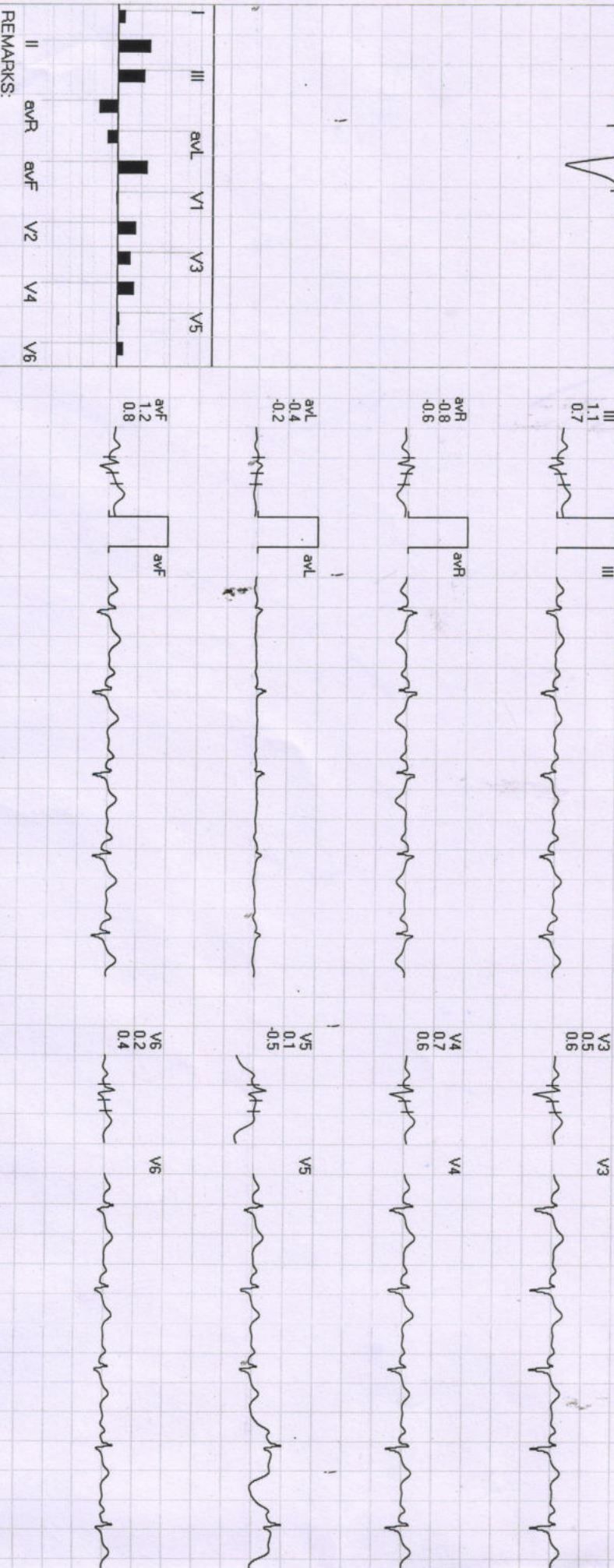
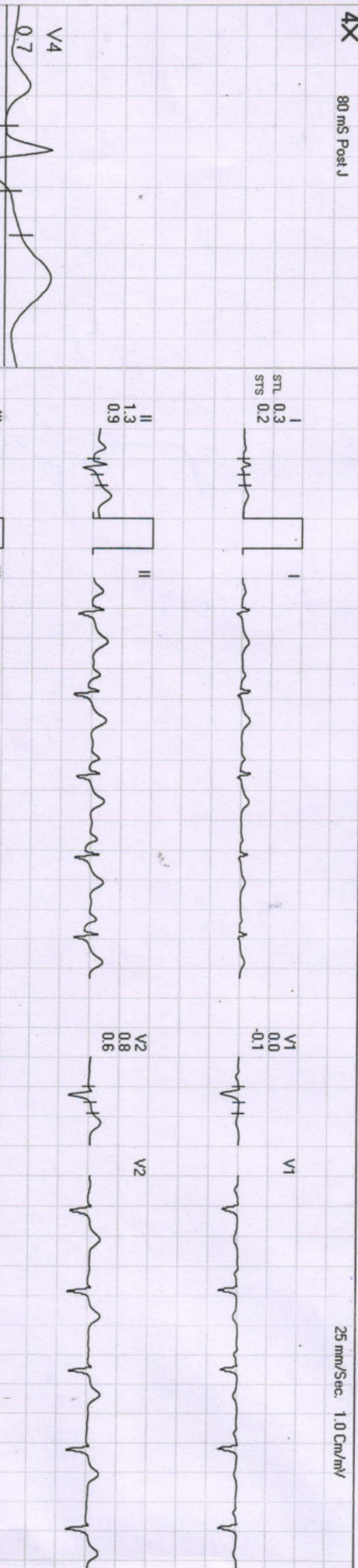

REMARKS:



Report :

TEST OBJECTIVE : ROUTINE CHECK UP  
RISK FACTOR : FEMALE  
ACTIVITY : MODERATE ACTIVE  
OTHER INVESTIGATION : ROUTINE BLOOD INVESTIGATION,USG,XRAY  
REASON FOR TERMINATION : FATIGUE, FEELING UNCOMFORTABLE  
EXERCISE TOLERANCE : FAIR  
EXERCISE INDUCED ARRHYTHMIAS : NO  
HAEMODYNAMIC RESPONSE : NORMAL  
CHRONOTROPIC RESPONSE : NORMAL  
FINAL IMPRESSION : STRESS TEST IS NEGATIVE FOR EXERCISE INDUCED ISCHAEMIC HEART DISEASE

*Sucheta Arya*



Doctor : Cardiologist

735 / MRS. SUCHETA ARYA / 30 Yrs / F / 157 Cms / 76 Kg Date: 27-Aug-2022 Refd By : BOB

Stage	Time	Duration	Belt Speed (mph)	Elevation	MEts	Rate	% THR Achieved	BP	RPP	PVC	Comments
Supine	00:07	0:01	00.0	00.0	01.0	83	44 %	130/80	107	00	
Standing	00:10	0:01	00.0	00.0	01.0	83	44 %	130/80	107	00	
HV	00:22	0:01	00.0	00.0	01.0	095	50 %	130/80	123	00	
Warm Up	00:53	0:03	01.7	10.0	01.1	101	53 %	130/80	131	00	
ExStart	00:56	0:06	01.7	10.0	01.1	101	53 %	130/80	131	00	
BRUCE Stage 1	03:56	3:00	01.7	10.0	04.7	155	82 %	136/80	210	00	
PeakEx	04:49	0:53	02.5	12.0	05.4	166	87 %	136/80	225	00	
Recovery	05:48	1:00	00.0	00.0	01.0	119	63 %	146/90	173	00	
Recovery	06:48	2:00	00.0	00.0	01.0	089	47 %	130/80	115	00	
Recovery	06:57	2:08	00.0	00.0	01.0	097	51 %	130/80	126	00	

**Findings :**

Exercise Time : 03:54  
 Max HR Attained : 166 bpm 87% of Target 190  
 Max BP Attained : (Sys) 146/90  
 Max Workload Attained : 5.4 Fair response to induced stress  
 Test End Reasons : Fatigue, Feeling Uncomfortable

Doctor : Cardiologist

735 / MRS. SUCHETA ARYA / 30 Yrs / F / 157 Cms / 76 Kg / HR : 83

Date: 27-Aug-2022 11:01:19 AM

METS: 1.0 / 83 bpm 43% of THR BP: 130/80 mmHg Row ECG/BLC On/Notch On/HF 0.05 Hz/LF 20 Hz

4X

80 ms Post J

EXTime: 00:06 0.0 mph, 0.0%  
25 mm/Sec. 1.0 Cm/mV



I  
STL 0.7  
STS 0.4

II  
1.0  
0.5

III  
0.3  
0.1

avR  
-0.9  
-0.5

avL  
0.2  
0.2

avF  
0.6  
0.3

V1  
-0.2  
-0.3

V2  
1.1  
0.7

V3  
0.6  
0.3

V4  
0.6  
0.3

V5  
0.5  
0.3

V6  
0.5  
0.3

REMARKS:

II avR avF V2 V4 V6

I III avL V1 V3 V5

(GEM213180307)(A)Allengers

SUPINE





735 / MRS. SUCHETA ARYA / 30 Yrs / F / 157 Cms / 76 Kg / HR : 83

Date: 27-Aug-2022 11:01:19 AM

METS: 1.0/ 83 bpm 43% of THR BP: 130/80 mmHg

Raw ECG/ BLC On/ Notch On/ HF 0.05 Hz/LF 20 Hz

4X

80 mS Post J

EXTime: 00:09 0.0 mph 0.0%  
25 mm/Sec. 1.0 Cm/mV

STANDING

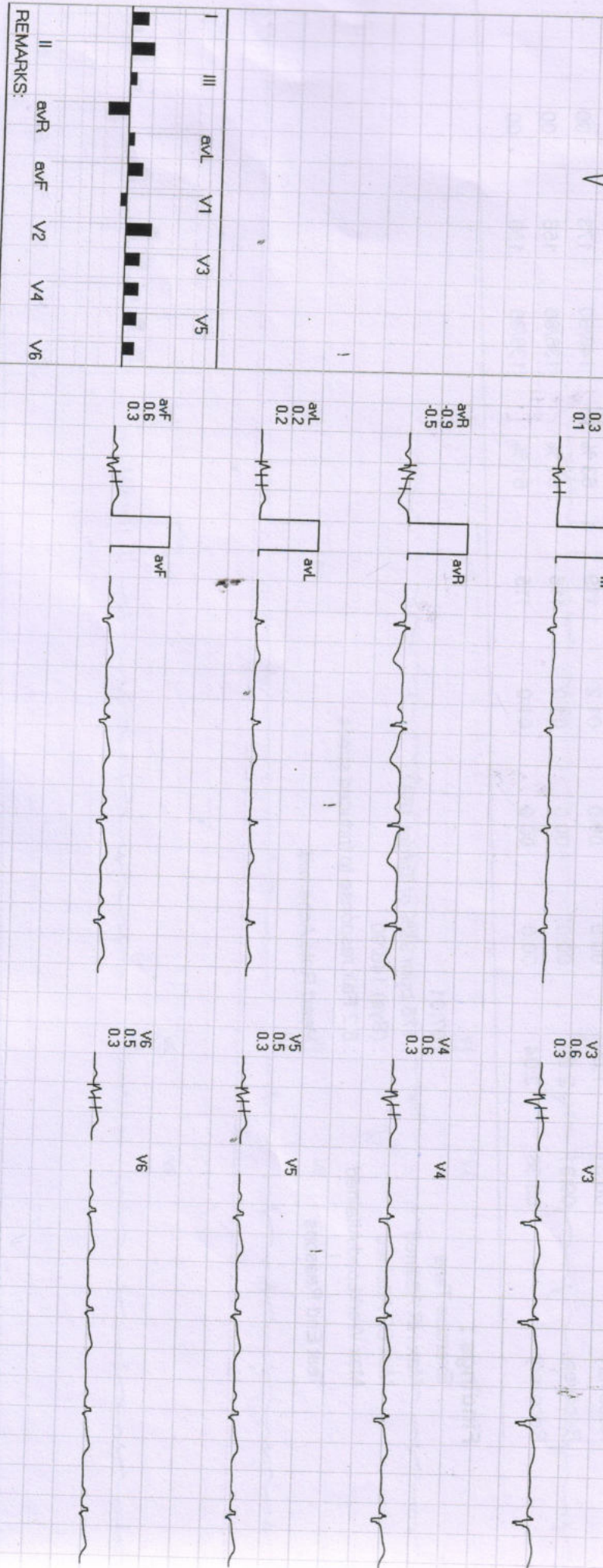
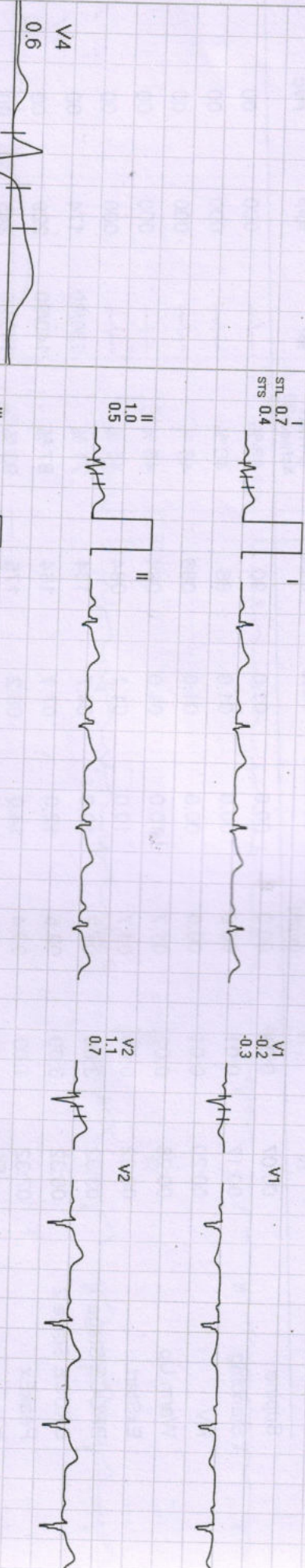

735 / MRS. SUCHETA ARYA / 30 Yrs / F / 157 Cms / 76 Kg / HR : 95



Date: 27-Aug-2022 11:01:19 AM

METS: 1.0/ 95 bpm 50% of THR BP: 130/80 mmHg

Raw ECG/ BLC On/ Notch On/ HF 0.05 Hz/LF 20 Hz

EXTIME: 00:21 0.0 mph, 0.0%

25 mm/Sec. 1.0 Cm/mV

4X 80 mS Post J

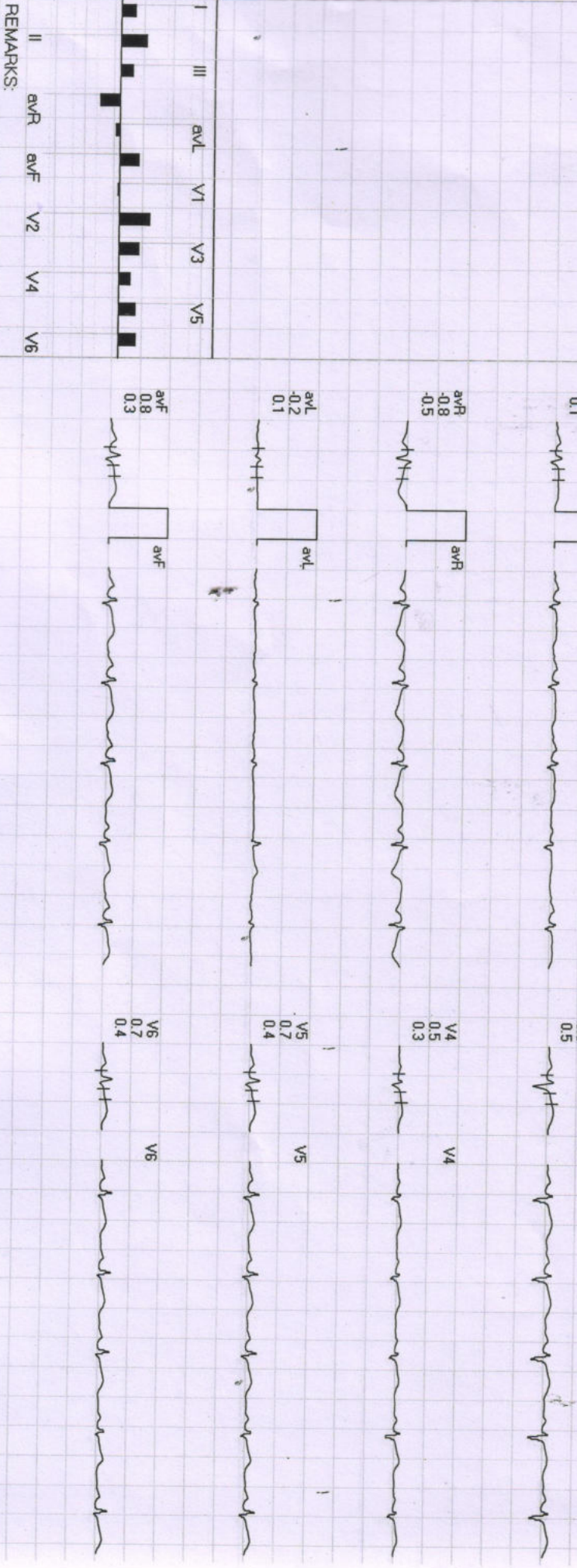
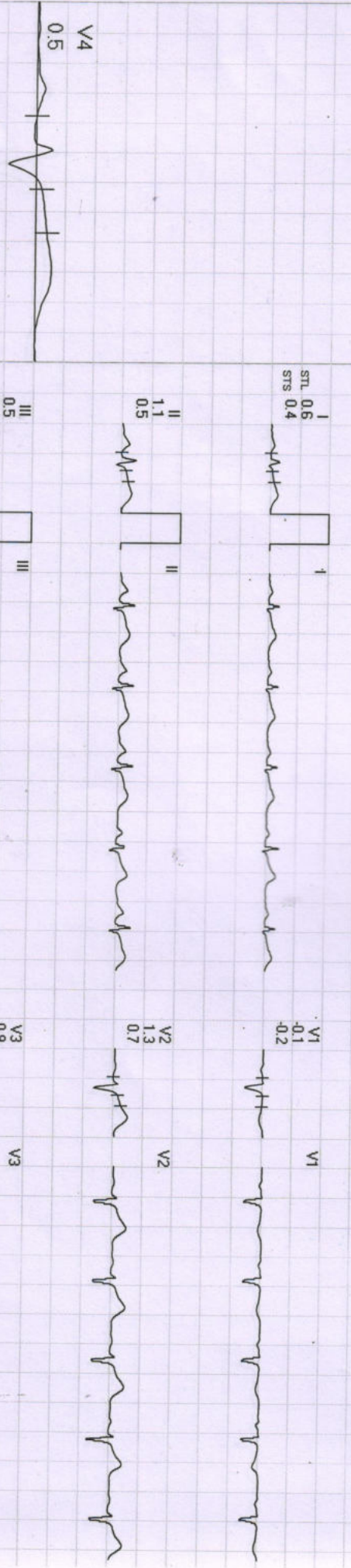

REMARKS:



736 / MRS. SUCHETA ARYA / 30 Yrs / F / 157 Cms / 76 Kg / HR : 92

Date: 27-Aug-2022 11:01:19 AM

METS: 1.0/ 92 bpm 48% of THR BP: 130/80 mmHg Raw ECG/ BLC On/ Notch On/ HF 0.05 Hz/ LF 20 Hz

EXTime: 00:52 1.0 mph, 0.0%

4X 80 ms Post J

25 mm/Sec. 1.0 Cm/mV



I  
STL 0.5  
STS 0.3



V1  
-0.1  
-0.4



II  
0.9  
0.5



V2  
1.2  
0.6

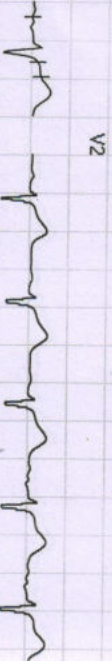

III  
0.3  
0.2



V3  
0.7  
0.4



avR  
-0.7  
-0.4



V4  
0.4  
0.4



avL  
0.2  
-0.1



V5  
0.5  
0.2



avF  
0.6  
0.3



V6  
0.4  
0.3

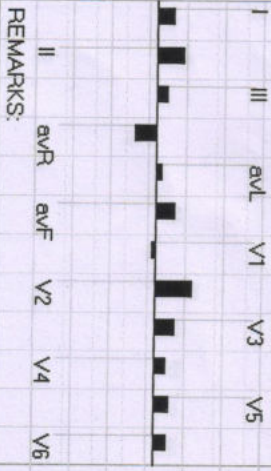
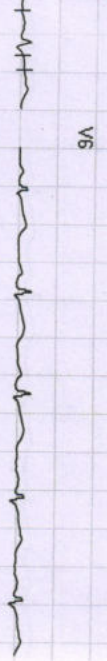

REMARKS:

735 / MRS. SUCHETA ARYA / 30 Yrs / F / 157 Cms / 76 Kg / HR : 155



Date: 27-Aug-2022 11:01:19 AM

METS: 4.7 / 155 bpm 81% of THR BP: 136/80 mmHg Raw ECG/BLC ON/Notch ON/HF 0.05 Hz/LF 20 Hz

EXTime: 03:00 1.7 mph, 10.0%

4X 60 ms Pos J

25 mm/Sec. 1.0 Cm/mV



I  
STL 0.8  
STS 0.9



V1  
-0.4  
-0.5



II  
0.9  
1.4



V2  
0.9  
1.1



III  
-0.2  
0.7



V3  
0.5  
1.0



aVR  
-0.8  
-1.2



V4  
0.5  
1.0



aVL  
0.3  
-0.2



V5  
0.4  
0.9



aVF  
0.5  
1.0

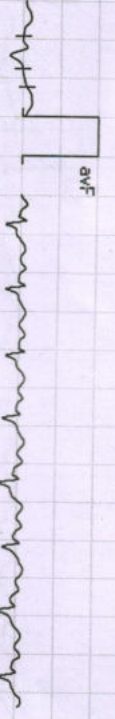

V6  
0.7  
1.2

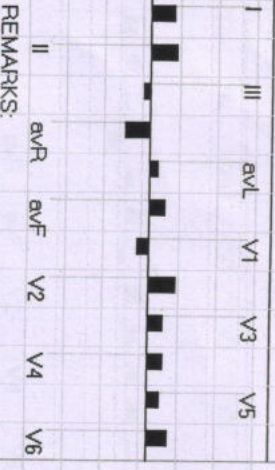

REMARKS:

735 / MRS. SUCHETA ARYA / 30 Yrs / F / 157 Cms / 76 Kg / HR : 101

Date: 27-Aug-2022 11:01:19 AM

METS: 1.0 / 101 bpm 53% of THR BP: 130/80 mmHg

Raw ECG/ BLC On/ Notch On/ HF 0.05 Hz/LF 20 Hz

ExTime: 00:00 0.0 mph, 0.0%

25 mm/Sec. 1.0 Cm/mV

4X 80 mS Post J



I  
STL 0.7  
STS 0.4



V1  
-0.3

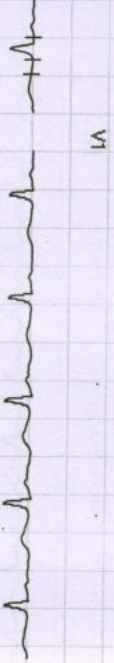

II  
1.2  
0.6



V2  
1.4  
1.0



III  
0.5  
0.2



V3  
0.8  
0.4



aVR  
-0.9  
-0.5



V4  
0.9  
0.5



aVL  
0.1  
0.1

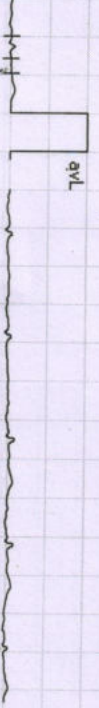

V5  
0.8  
0.4



aVF  
0.9  
0.4



V6  
0.7  
0.4

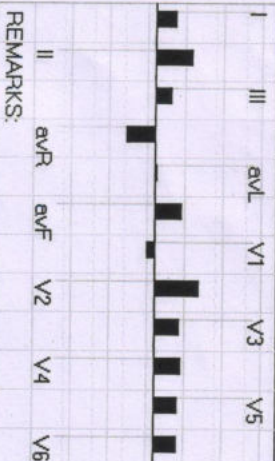

REMARKS:

735 / MRS. SUCHETA ARYA / 30 Yrs / F / 167 Cms / 76 Kg / HR : 166

Date: 27-Aug-2022 11:01:19 AM METS: 5.4/166 bpm 87% of THR BP: 136/80 mmHg Raw ECG/BLC On/ Notch On/ HF 0.05 Hz/LF 20 Hz

EXTime: 03:53 2.5 mph 12.0%  
25 mm/Sec 1.0 Cm/mV

4X 60 mS Post J

I  
STL 0.4  
STS 0.7



V1  
-0.2  
-0.5

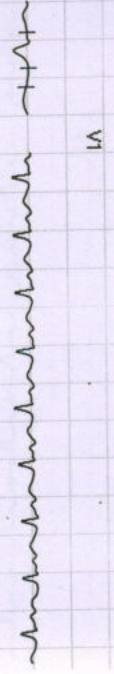

II  
0.5  
1.4



V2  
0.6  
1.3



III  
0.1  
0.6

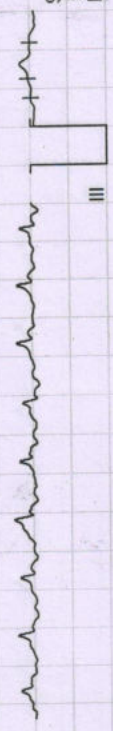

V3  
0.3  
1.2



aVR  
-0.5  
-1.1



V4  
0.4  
1.2



aVL  
0.2  
0.0



V5  
0.3  
1.1



aVF  
0.7  
1.1

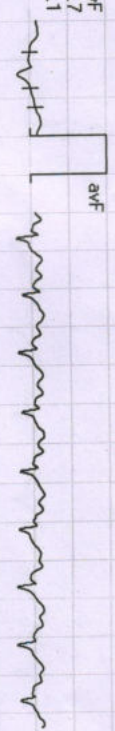

V6  
0.1  
1.0

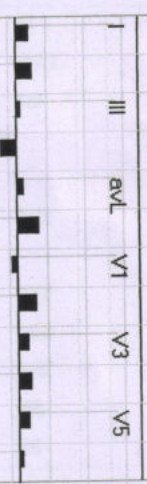

II aVR aVF V2 V4 V6

REMARKS:

736 / MRS. SUCHETA ARYA / 30 Yrs / F / 157 Cms / 76 Kg / HR : 119



Date: 27-Aug-2022 11:01:19 AM

METS: 1.0/119 bpm 62% of THR BP: 146/90 mmHg

Raw ECG/BLC On/Notch On/HF 0.05 Hz/LF 20 Hz

EXTime: 03:53 0.0 mph, 0.0%

4X 80 ms Post J

25 mm/Sec. 1.0 Cm/mV



I  
STL 0.5  
STS 0.5

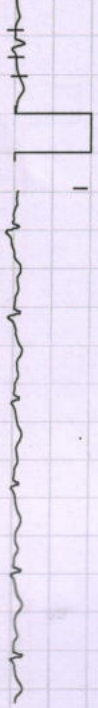

V1  
-0.1  
-0.2



II  
1.3  
1.4



V2  
1.1  
1.1



III  
0.8  
0.8



V3  
1.2  
1.2



avR  
-0.9  
-1.0



V4  
1.1  
1.1  
1.2

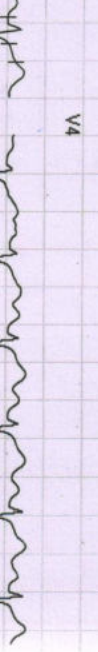

avL  
-0.1  
-0.1



V5  
0.9  
0.9

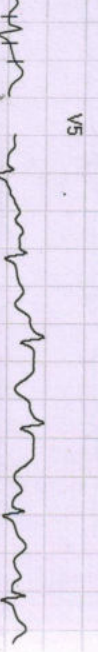

avF  
1.1  
1.1

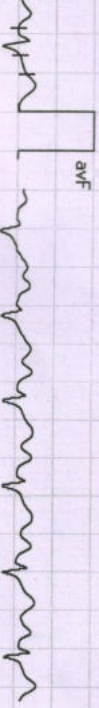

V6  
0.7  
0.8

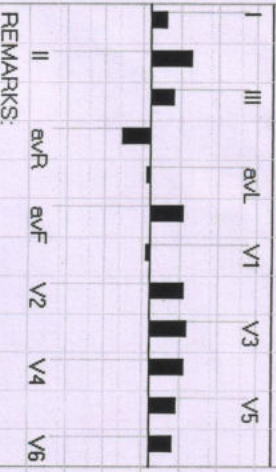
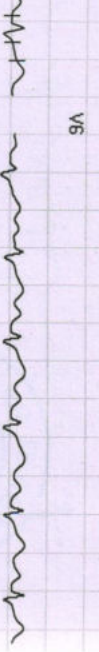

REMARKS: