

NAME : MR: ANOOP NAIR	AGE:41/M	DATE: 24/02/2024
-----------------------	----------	------------------

CHEST X-RAY REPORT

CHEST X-RAY PA VIEW : Trachea central
 No cardiomegaly
 Normal vascularity
 No parenchymal lesion.
 Costophrenic and cardiophrenic angles clear

➤ **IMPRESSION** : Normal Chest Xray

ELECTRO CARDIOGRAM : NSR: 69/minute
 No evidence of ischaemia

➤ **IMPRESSION** : Normal Ecg.

Serin Lopez
DR SERIN LOPEZ. MBBS
 Reg. No. 77656
 MEDICAL OFFICER
 DDRC AGILUS PATHLABS LTD.
 Aster Square, Medical College. P.O, TVM



Company name: **MEDIWHEEL**

DR SERIN LOPEZ MBBS
 Reg No 77656
DDRC AGILUS PATHLABS LTD

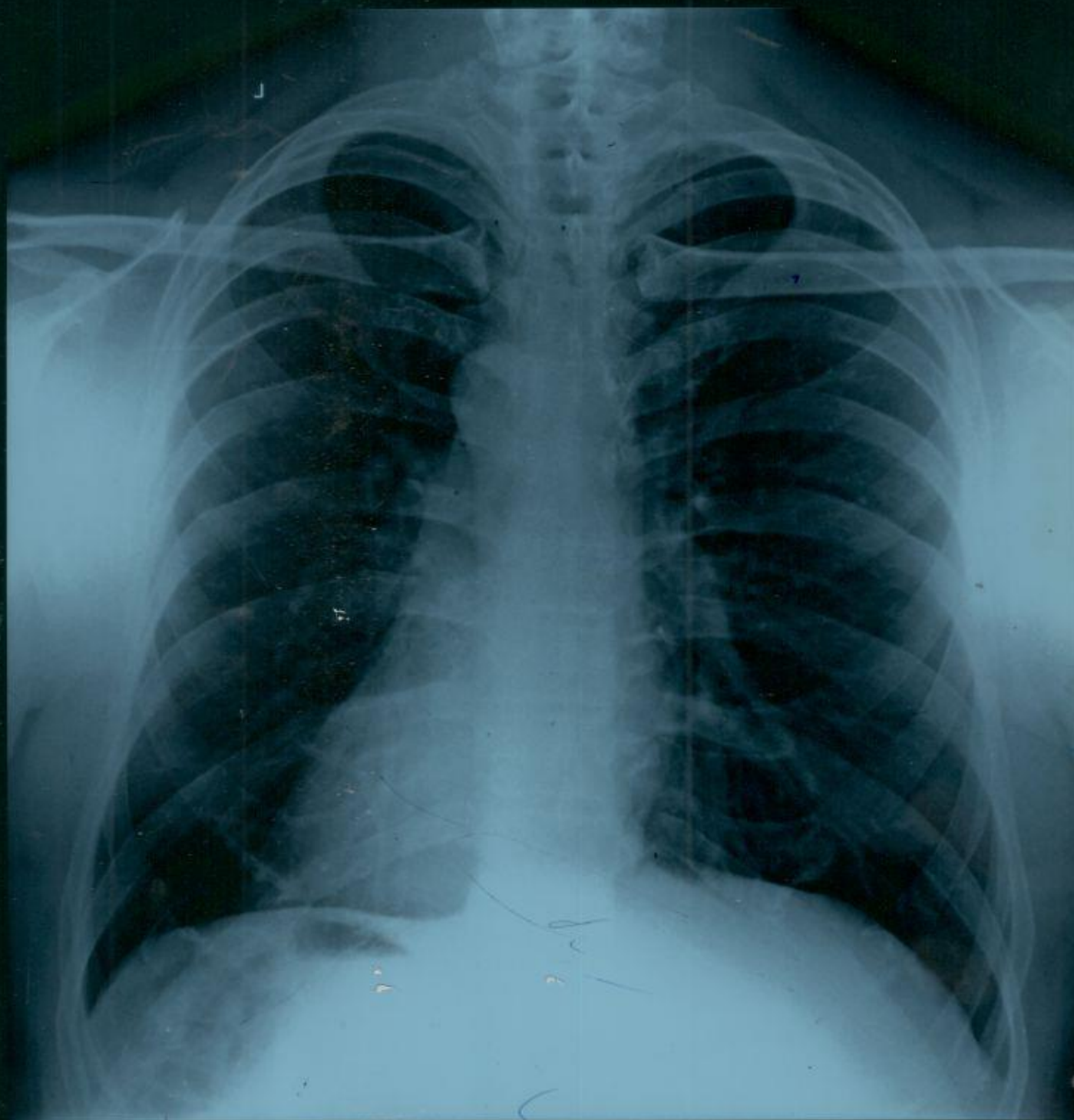

ANOP NAIR 41Y M 212412024 CHEST-PA XB008789 ne
DRC AGILUS

ID: 008789

Diagnosis Information:

M.P

41Y ears

kg

mmHg

Anoop Nishi

HR	69	bpm
P	111	ms
PR	183	ms
QRS	100	ms
QT/QTc	382/411	ms
P/QRST	30/34/31	ms
RV5/SVI	1.199/0.664	mV

Arrow CE

Report Confirmed by:



V1

V2

V3

V4

6

Standard

Standard	L I	L II	L III	L III Inspiration
----------	-----	------	-------	-------------------

ID: 008789 24-02-2024 01:01:12 PM

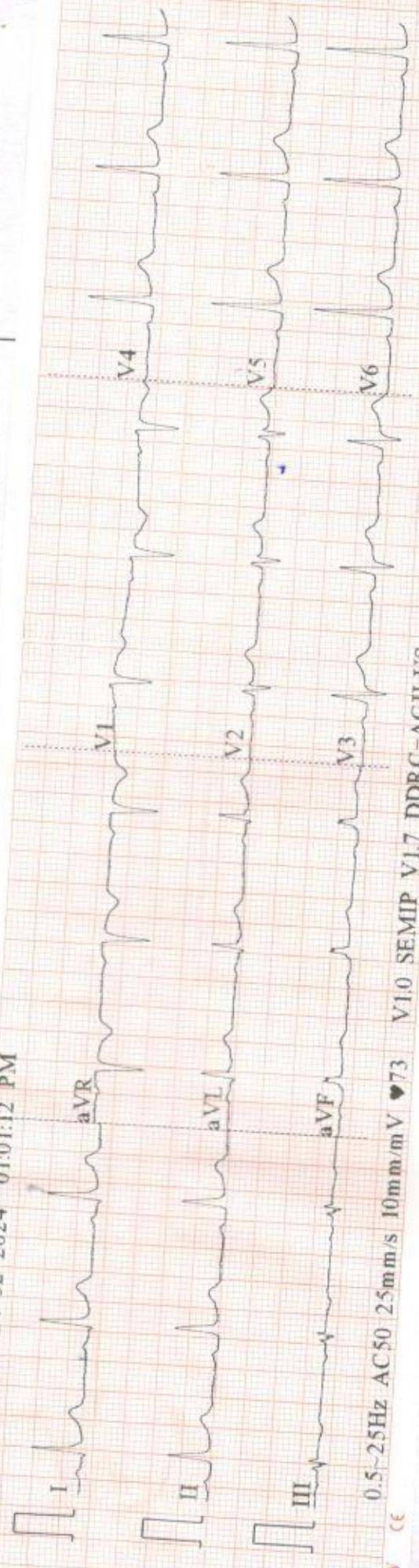

W CE

RADIOLOGY DIVISION

Acc no:4182XB00878	Name: Mr. Anoop Nair	Age:41 y	Sex: Male	Date: 24.02.24
--------------------	----------------------	----------	-----------	----------------

US SCAN WHOLE ABDOMEN

LIVER is normal in size (13.2 cm). Margins are regular. Hepatic parenchyma shows normal echogenicity. No focal lesions seen. No dilatation of intrahepatic biliary radicles. CBD is not dilated. Portal vein is normal in caliber (10.9 mm).

GALL BLADDER is partially distended and lumen clear. No calculi / polyp noted. Wall thickness is normal. No pericholecystic fluid seen.

SPLEEN is normal in size (8 cm) and parenchymal echotexture. No focal lesion seen.

PANCREAS Head and body visualized, appears normal in size and parenchymal echotexture. Pancreatic duct is not dilated.

RIGHT KIDNEY is normal in size (11.3 x 4.4 cm) and shows normal parenchymal echotexture. Cortico medullary differentiation is maintained. Parenchymal thickness is normal. No echogenic focus with shadowing suggestive of renal calculi seen. No dilatation of pelvicalyceal system seen. Ureter is not dilated. Perinephric spaces are normal.

LEFT KIDNEY is normal in size (11 x 5.4 cm) and shows normal parenchymal echotexture. Cortico medullary differentiation is maintained. Parenchymal thickness is normal. No echogenic focus with shadowing suggestive of renal calculi seen. No dilatation of pelvicalyceal system seen. Ureter is not dilated. Perinephric spaces are normal.

PARAAORTIC AREA No retroperitoneal lymphadenopathy or mass seen.

URINARY BLADDER is partially distended, normal in wall thickness, lumen clear.

PROSTATE is normal in size (vol - 18.9 cc) and shows normal echotexture. No focal lesion seen. No ascites or pleural effusion.

Gaseous distension of bowel loops noted. No obvious bowel wall thickening seen sonologically.

CONCLUSION:-

- **No significant abnormality detected in present study.**

Dr. Nisha Unni MD , DNB (RD)
Consultant radiologist.

Thanks, your feedback will be appreciated.

(Please bring relevant investigation reports during all visits).

Because of technical and technological limitations complete accuracy cannot be assured on imaging.

Suggested correlation with clinical findings and other relevant investigations consultations, and if required repeat imaging recommended in the event of controversies. AR

For appointments / any clarification of report please contact 9496005190 between 9 am – 5.30 pm).

DDRC *agilus* Pathlabs Limited.

Corp. Office : Express House, Second Floor, Opp. Pothys Silks, Banerjee Road, Kaloor -682017

Contact :- 93334 93334, Web :- www.ddrcagilus.com Email :- info.ddrc@agilus.in



ECHO REPORT

SRD No :XB008789	Name:ANOOP NAIR	Age:41Y	Sex:M	Date:24/02/24
------------------	-----------------	---------	-------	---------------

Left Ventricle:-

	Diastole	Systole
IVS	1.09cm	1.22cm
LV	4.73cm	2.96cm
LVPW	1.10cm	1.25cm

EF -67% FS- 37%

AO	LA
3.54cm	3.67cm

PV - 0.96m/s
AV - 1.16m/s
MVE - 0.83m/s
MVA - 0.56m/s
E/A - 1.50

IMPRESSION:-

- Normal chambers dimension
- No RWMA
- Good LV systolic function
- No diastolic dysfunction
- No AS,AR,MR,MS,TR,PAH
- IAS/IVS intact.No clots/effussion/coarctation

Dr. SAJITH. K
MD,DNB
CONSULTANT CARDIOLOGIST
Reg.No: 19436



Consultant Cardiologist

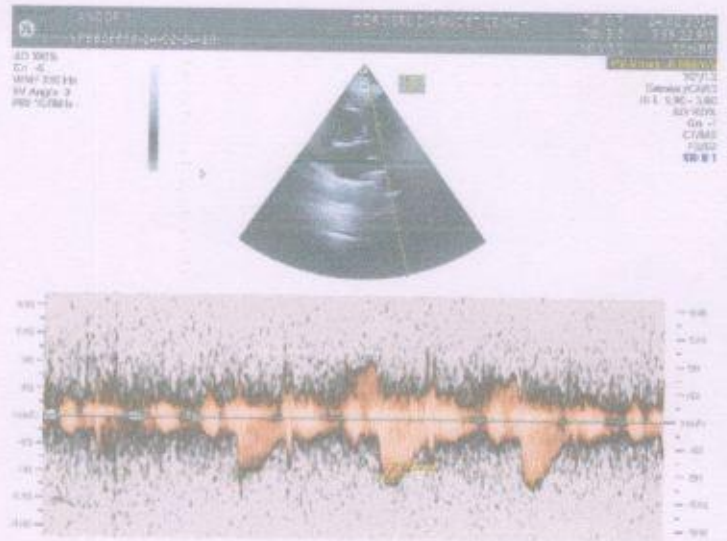
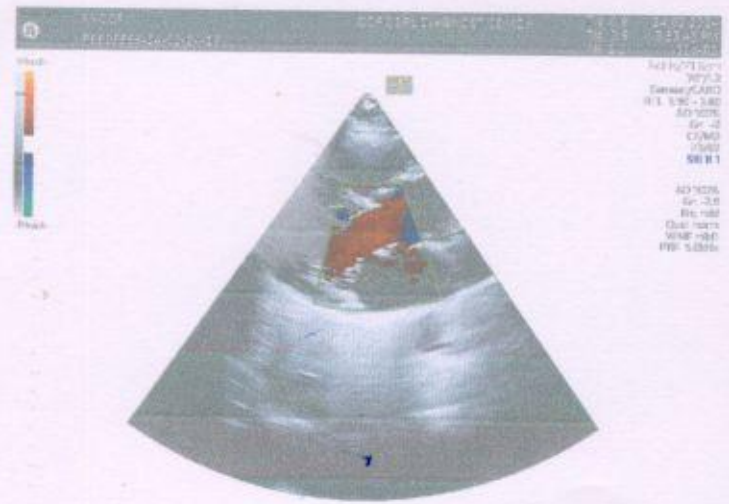
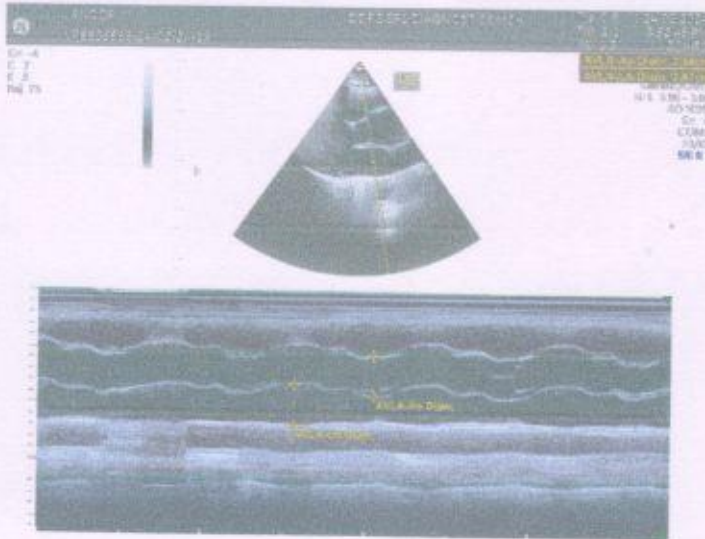

PATIENT NAME : MR. ANOOP NAIR

REF. DOCTOR : SELF

CODE/NAME & ADDRESS : CA00010147 -

MEDIWHEEL ARCOFEMI HEALTHCARE LIMITED
F701A, LADO SARAI, NEW DELHI, SOUTH DELHI,
DELHI,
SOUTH DELHI 110030
8800465156ACCESSION NO : **4182XB008789**

PATIENT ID : ANOOM2402834182

CLIENT PATIENT ID:

ABHA NO :

AGE/SEX : 41 Years Male

DRAWN :

RECEIVED : 24/02/2024 12:23:11

REPORTED : 26/02/2024 11:24:45

Test Report Status	<u>Preliminary</u>	Results	Biological Reference Interval	Units
--------------------	--------------------	---------	-------------------------------	-------

MEDIWHEEL HEALTH CHECKUP ABOVE 40(M)2DECHO**PHYSICAL EXAMINATION**

PHYSICAL EXAMINATION

REPORT GIVEN

DR NISHA UNNI, MBBS,MD
(RD),DNB (Reg.No:50162)
Consultant Radiologist

View Details



View Report

PERFORMED AT :DDRC AGILUS PATHLABS LIMITED
ASTER SQUARE BUILDING, ULLOOR,
MEDICAL COLLEGE P.O
TRIVANDRUM, 695011
KERALA, INDIA
Tel : 93334 93334, Fax : CIN - U85190MH2006PTC161480
Email : customercare.ddrc@agilus.in

Patient Ref. No. 66600007981141

PATIENT NAME : MR. ANOOP NAIR
REF. DOCTOR : SELF
CODE/NAME & ADDRESS : CA00010147 -

 MEDIWHEEL ARCOFEMI HEALTHCARE LIMITED
 F701A, LADO SARAI, NEW DELHI, SOUTH DELHI,
 DELHI,
 SOUTH DELHI 110030
 8800465156

ACCESSION NO : 4182XB008789
PATIENT ID : ANOOM2402834182
CLIENT PATIENT ID:
ABHA NO :
AGE/SEX : 41 Years Male
DRAWN :
RECEIVED : 24/02/2024 12:23:11
REPORTED : 26/02/2024 11:24:45

Test Report Status	<u>Preliminary</u>	Results	Units
--------------------	--------------------	---------	-------

MEDIWHEEL HEALTH CHECKUP ABOVE 40(M)2DECHO
ECG WITH REPORT
REPORT
REPORT GIVEN
USG ABDOMEN AND PELVIS
REPORT
REPORT GIVEN
CHEST X-RAY WITH REPORT
REPORT
REPORT GIVEN
2D - ECHO WITH COLOR DOPPLER
REPORT
REPORT GIVEN
HAEMATOTOLOGY
MEDIWHEEL HEALTH CHECKUP ABOVE 40(M)2DECHO
GLYCOSYLATED HEMOGLOBIN(HBA1C), EDTA WHOLE BLOOD

HBA1C	5.4	Non-diabetic Adult < 5.7 Pre-diabetes 5.7 - 6.4 Diabetes diagnosis: > or = 6.5 Therapeutic goals: < 7.0 Action suggested : > 8.0 (ADA Guideline 2021)	%
MEAN PLASMA GLUCOSE	108.3	< 116.0	mg/dL

**DR NISHA UNNI, MBBS,MD
(RD),DNB (Reg.No:50162)
Consultant Radiologist**

**DR.HARI SHANKAR, MBBS MD
(Reg No - TCMC:62092)
HEAD - Biochemistry &
Immunology**

**DR.VAISHALI RAJAN, MBBS DCP
(Pathology)
(Reg No - TCC 27150)
HOD - HAEMATOTOLOGY**

View Details



View Report

Page 2 Of 9

PERFORMED AT :

 DDRC AGILUS PATHLABS LIMITED
 ASTER SQUARE BUILDING, ULLOOR,
 MEDICAL COLLEGE P.O
 TRIVANDRUM, 695011
 KERALA, INDIA
 Tel : 93334 93334, Fax : CIN - U85190MH2006PTC161480
 Email : customercare.ddrc@agilus.in

Patient Ref. No. 66600007981141

PATIENT NAME : MR. ANOOP NAIR

REF. DOCTOR : SELF

CODE/NAME & ADDRESS : CA00010147 -

MEDIWHEEL ARCOFEMI HEALTHCARE LIMITED
F701A, LADO SARAI, NEW DELHI, SOUTH DELHI,
DELHI,
SOUTH DELHI 110030
8800465156

ACCESSION NO : 4182XB008789

PATIENT ID : ANOOM2402834182

CLIENT PATIENT ID:

ABHA NO :

AGE/SEX : 41 Years Male

DRAWN :

RECEIVED : 24/02/2024 12:23:11

REPORTED : 26/02/2024 11:24:45

Test Report Status	Preliminary	Results	Units
--------------------	-------------	---------	-------

BLOOD COUNTS, EDTA WHOLE BLOOD

HEMOGLOBIN	14.2	13.0 - 17.0	g/dL
RED BLOOD CELL COUNT	4.62	4.50 - 5.50	mil/ μ L
WHITE BLOOD CELL COUNT	7.27	4.0 - 10.0	thou/ μ L
PLATELET COUNT	180	150 - 410	thou/ μ L

RBC AND PLATELET INDICES

HEMATOCRIT	42.0	40.0 - 50.0	%
MEAN CORPUSCULAR VOL	90.9	83.0 - 101	fL
MEAN CORPUSCULAR HGB.	30.7	27.0 - 32.0	pg
MEAN CORPUSCULAR HEMOGLOBIN CONCENTRATION	33.8	31.50 - 34.50	g/dL
RED CELL DISTRIBUTION WIDTH	12.6	11.60 - 14.0	%
MENTZER INDEX	19.7		
MEAN PLATELET VOLUME	7.8	6.80 - 10.90	fL

WBC DIFFERENTIAL COUNT

SEGMENTED NEUTROPHILS	54	40.0 - 80.0	%
LYMPHOCYTES	40	20.0 - 40.0	%
MONOCYTES	4	2.0 - 10.0	%
EOSINOPHILS	2	1.0 - 6.0	%
BASOPHILS	0	0.0 - 1.0	%
ABSOLUTE NEUTROPHIL COUNT	3.94	2.0 - 7.0	thou/ μ L
ABSOLUTE LYMPHOCYTE COUNT	2.91	1.0 - 3.0	thou/ μ L
ABSOLUTE MONOCYTE COUNT	0.32	0.20 - 1.0	thou/ μ L
ABSOLUTE EOSINOPHIL COUNT	0.15	0.02 - 0.50	thou/ μ L
ABSOLUTE BASOPHIL COUNT	0.00		thou/ μ L
NEUTROPHIL LYMPHOCYTE RATIO (NLR)	1.4		



DR. HARI SHANKAR, MBBS MD
(Reg No - TCMC:62092)
HEAD - Biochemistry & Immunology



DR. VAISHALI RAJAN, MBBS DCP
(Pathology)
(Reg No - TCC 27150)
HOD - HAEMATOLOGY



View Details



View Report

PERFORMED AT :

DDRC AGILUS PATHLABS LIMITED
ASTER SQUARE BUILDING, ULLLOOR,
MEDICAL COLLEGE P.O
TRIVANDRUM, 695011
KERALA, INDIA
Tel : 93334 93334, Fax : CIN - U85190MH2006PTC161480
Email : customercare.ddrc@agilus.in



Patient Ref. No. 66600007981141

PATIENT NAME : MR. ANOOP NAIR

REF. DOCTOR : SELF

CODE/NAME & ADDRESS : CA00010147 -
MEDIWHEEL ARCOFEMI HEALTHCARE LIMITED
F701A, LADO SARAI, NEW DELHI, SOUTH DELHI,
DELHI,
SOUTH DELHI 110030
8800465156

ACCESSION NO : **4182XB008789**
PATIENT ID : ANOOM2402834182
CLIENT PATIENT ID:
ABHA NO :

AGE/SEX : 41 Years Male
DRAWN :
RECEIVED : 24/02/2024 12:23:11
REPORTED : 26/02/2024 11:24:45

Test Report Status	Preliminary	Results	Units
--------------------	-------------	---------	-------

ERYTHROCYTE SEDIMENTATION RATE (ESR), EDTA BLOOD

SEDIMENTATION RATE (ESR)	17 High	0 - 14	mm at 1 hr
--------------------------	----------------	--------	------------

SUGAR URINE - POST PRANDIAL

SUGAR URINE - POST PRANDIAL	NOT DETECTED	NOT DETECTED
-----------------------------	--------------	--------------

SUGAR URINE - FASTING

SUGAR URINE - FASTING	NOT DETECTED	NOT DETECTED
-----------------------	--------------	--------------

IMMUNOHAEMATOLOGY**MEDIWHEEL HEALTH CHECKUP ABOVE 40(M)2DECHO****ABO GROUP & RH TYPE, EDTA WHOLE BLOOD**

ABO GROUP	TYPE O
RH TYPE	POSITIVE

METHOD : COLUMN AGGLUTINATION TECHNOLOGY

Interpretation(s)

ABO GROUP & RH TYPE, EDTA WHOLE BLOOD-Blood group is identified by antigens and antibodies present in the blood. Antigens are protein molecules found on the surface of red blood cells. Antibodies are found in plasma. To determine blood group, red cells are mixed with different antibody solutions to give A,B,O or AB.

Disclaimer: "Please note, as the results of previous ABO and Rh group (Blood Group) for pregnant women are not available, please check with the patient records for availability of the same."

The test is performed by both forward as well as reverse grouping methods.



DR. HARI SHANKAR, MBBS MD
(Reg No - TCMC:62092)
HEAD - Biochemistry &
Immunology



DR. VAISHALI RAJAN, MBBS DCP
(Pathology)
(Reg No - TCC 27150)
HOD - HAEMATOLOGY

Page 4 Of 9



View Details



View Report

PERFORMED AT :

DDRC AGILUS PATHLABS LIMITED
ASTER SQUARE BUILDING, ULLLOOR,
MEDICAL COLLEGE P.O
TRIVANDRUM, 695011
KERALA, INDIA
Tel : 93334 93334, Fax : CIN - U85190MH2006PTC161480
Email : customercare.ddrc@agilus.in



Patient Ref. No. 66600007981141

PATIENT NAME : MR. ANOOP NAIR

REF. DOCTOR : SELF

CODE/NAME & ADDRESS : CA00010147 -
 MEDIWHEEL ARCOFEMI HEALTHCARE LIMITED
 F701A, LADO SARAI, NEW DELHI, SOUTH DELHI,
 DELHI,
 SOUTH DELHI 110030
 8800465156

ACCESSION NO : **4182XB008789**
PATIENT ID : ANOOM2402834182
CLIENT PATIENT ID:
ABHA NO :

AGE/SEX : 41 Years Male
DRAWN :
RECEIVED : 24/02/2024 12:23:11
REPORTED : 26/02/2024 11:24:45

Test Report Status	Preliminary	Results	Units
--------------------	-------------	---------	-------

BIO CHEMISTRY

MEDIWHEEL HEALTH CHECKUP ABOVE 40(M)2DECHO

BLOOD UREA NITROGEN (BUN), SERUM

BLOOD UREA NITROGEN	11	Adult(<60 yrs) : 6 to 20	mg/dL
---------------------	----	--------------------------	-------

BUN/CREAT RATIO

BUN/CREAT RATIO	11.2		
-----------------	------	--	--

CREATININE, SERUM

CREATININE	0.98	18 - 60 yrs : 0.9 - 1.3	mg/dL
------------	------	-------------------------	-------

GLUCOSE, POST-PRANDIAL, PLASMA

GLUCOSE, POST-PRANDIAL, PLASMA	146 High	Diabetes Mellitus : > or = 200. Impaired Glucose tolerance/ Prediabetes : 140 - 199. Hypoglycemia : < 55.	mg/dL
--------------------------------	-----------------	--	-------

LIVER FUNCTION TEST WITH GGT

BILIRUBIN, TOTAL	0.58	General Range : < 1.1	mg/dL
BILIRUBIN, DIRECT	0.24	General Range : < 0.3	mg/dL
BILIRUBIN, INDIRECT	0.34	General Range : <0.85	mg/dL
TOTAL PROTEIN	7.5	Ambulatory : 6.4 - 8.3 Recumbant : 6 - 7.8	g/dL
ALBUMIN	4.8	20-60yrs : 3.5 - 5.2	g/dL
GLOBULIN	2.7	General Range : 2 - 3.5 Premature Neonates : 0.29 - 1.04	g/dL
ALBUMIN/GLOBULIN RATIO	1.8	General Range : 1.1 - 2.5	RATIO

DR. HARI SHANKAR, MBBS MD
 (Reg No - TCMC:62092)
 HEAD - Biochemistry &
 Immunology



View Details



View Report

PERFORMED AT :

DDRC AGILUS PATHLABS LIMITED
 ASTER SQUARE BUILDING, ULLOOR,
 MEDICAL COLLEGE P.O
 TRIVANDRUM, 695011
 KERALA, INDIA
 Tel : 93334 93334, Fax : CIN - U85190MH2006PTC161480
 Email : customercare.ddrc@agilus.in



Patient Ref. No. 66600007981141

PATIENT NAME : MR. ANOOP NAIR

REF. DOCTOR : SELF

CODE/NAME & ADDRESS : CA00010147 -
MEDIWHEEL ARCOFEMI HEALTHCARE LIMITED
F701A, LADO SARAI, NEW DELHI,SOUTH DELHI,
DELHI,
SOUTH DELHI 110030
8800465156

ACCESSION NO : **4182XB008789**
PATIENT ID : ANOOM2402834182
CLIENT PATIENT ID:
ABHA NO :

AGE/SEX : 41 Years Male
DRAWN :
RECEIVED : 24/02/2024 12:23:11
REPORTED : 26/02/2024 11:24:45

Test Report Status	Preliminary	Results	Units
--------------------	-------------	---------	-------

ASPARTATE AMINOTRANSFERASE (AST/SGOT)	21	Adults : < 40	U/L
ALANINE AMINOTRANSFERASE (ALT/SGPT)	35	Adults : < 45	U/L
ALKALINE PHOSPHATASE	70	Adult(<60yrs) : 40 -130	U/L
GAMMA GLUTAMYL TRANSFERASE (GGT)	17	Adult (Male) : < 60	U/L

TOTAL PROTEIN, SERUM

TOTAL PROTEIN	7.5	Ambulatory : 6.4 - 8.3 Recumbant : 6 - 7.8	g/dL
---------------	-----	---	------

URIC ACID, SERUM

URIC ACID	6.4	Adults : 3.4-7	mg/dL
-----------	-----	----------------	-------

GLUCOSE FASTING,FLUORIDE PLASMA

FBS (FASTING BLOOD SUGAR)	94	Diabetes Mellitus : > or = 126. Impaired fasting Glucose/ Prediabetes : 101 - 125. Hypoglycemia : < 55.	mg/dL
---------------------------	----	--	-------

BIOCHEMISTRY - LIPID

MEDIWHEEL HEALTH CHECKUP ABOVE 40(M)2DECHO

LIPID PROFILE, SERUM

CHOLESTEROL	208	Desirable : < 200 Borderline : 200-239 High : >or= 240	mg/dL
TRIGLYCERIDES	98	Normal : < 150 High : 150-199	mg/dL

DR.HARI SHANKAR, MBBS MD
(Reg No - TCMC:62092)
HEAD - Biochemistry & Immunology



View Details



View Report

PERFORMED AT :

DDRC AGILUS PATHLABS LIMITED
ASTER SQUARE BUILDING, ULLLOOR,
MEDICAL COLLEGE P.O
TRIVANDRUM, 695011
KERALA, INDIA
Tel : 93334 93334, Fax : CIN - U85190MH2006PTC161480
Email : customercare.ddrc@agilus.in



Patient Ref. No. 66600007981141

PATIENT NAME : MR. ANOOP NAIR

REF. DOCTOR : SELF

CODE/NAME & ADDRESS : CA00010147 -

MEDIWHEEL ARCOFEMI HEALTHCARE LIMITED
F701A, LADO SARAI, NEW DELHI, SOUTH DELHI,
DELHI,
SOUTH DELHI 110030
8800465156

ACCESSION NO : 4182XB008789

PATIENT ID : ANOOM2402834182

CLIENT PATIENT ID:

ABHA NO :

AGE/SEX : 41 Years Male

DRAWN :

RECEIVED : 24/02/2024 12:23:11

REPORTED : 26/02/2024 11:24:45

Test Report Status	Preliminary	Results	Units
--------------------	-------------	---------	-------

HDL CHOLESTEROL	56	Hypertriglyceridemia : 200-499 Very High : > 499 General range : 40-60	mg/dL
LDL CHOLESTEROL, DIRECT	152	Optimum : < 100 Above Optimum : 100-129 Borderline High : 130-159 High : 160-189 Very High : >or= 190	mg/dL
NON HDL CHOLESTEROL	152	Desirable : < 130 Above Desirable : 130 -159 Borderline High : 160 - 189 High : 190 - 219 Very high : > / = 220	mg/dL
VERY LOW DENSITY LIPOPROTEIN CHOL/HDL RATIO	19.6 3.7	</= 30.0 Low Risk : 3.3 - 4.4 Average Risk : 4.5 - 7.0 Moderate Risk : 7.1 - 11.0 High Risk : > 11.0	mg/dL
LDL/HDL RATIO	2.7	Desirable/Low Risk - 0.5-3 Borderline/Moderate Risk- 3.1-6 High Risk- >6.0	

SPECIALISED CHEMISTRY - HORMONE

MEDIWHEEL HEALTH CHECKUP ABOVE 40(M)2DFCHO

THYROID PANEL, SERUM

T3	117.00	Adult : 80-200	ng/dL
T4	8.30	Adults : 4.5-12.1	µg/dl
TSH 3RD GENERATION	2.190	21-50 yrs : 0.4 - 4.2	µIU/mL

DR. HARI SHANKAR, MBBS MD
(Reg No - TCMC:62092)
HEAD - Biochemistry & Immunology



View Details



View Report

PERFORMED AT :

DDRC AGILUS PATHLABS LIMITED
ASTER SQUARE BUILDING, ULLOOR,
MEDICAL COLLEGE P.O
TRIVANDRUM, 695011
KERALA, INDIA
Tel : 93334 93334, Fax : CIN - U85190MH2006PTC161480
Email : customercare.ddrc@agilus.in



Patient Ref. No. 66600007981141

PATIENT NAME : MR. ANOOP NAIR		REF. DOCTOR : SELF	
CODE/NAME & ADDRESS : CA00010147 - MEDIWHEEL ARCOFEMI HEALTHCARE LIMITED F701A, LADO SARAI, NEW DELHI, SOUTH DELHI, DELHI, SOUTH DELHI 110030 8800465156		ACCESSION NO : 4182XB008789	AGE/SEX : 41 Years Male
		PATIENT ID : ANOOM2402834182	DRAWN :
		CLIENT PATIENT ID:	RECEIVED : 24/02/2024 12:23:11
		ABHA NO :	REPORTED : 26/02/2024 11:24:45

Test Report Status	Preliminary	Results	Units
--------------------	-------------	---------	-------

SPECIALISED CHEMISTRY - TUMOR MARKER

MEDIWHEEL HEALTH CHECKUP ABOVE 40(M)2DECHO

PROSTATE SPECIFIC ANTIGEN, SERUM

PROSTATE SPECIFIC ANTIGEN	1.580	Age Specific :-	ng/mL
		<49yrs : <2.5	
		50-59yrs : <3.5	
		60-69yrs : <4.5	
		>70yrs : <6.5	

CLINICAL PATH - URINALYSIS

MEDIWHEEL HEALTH CHECKUP ABOVE 40(M)2DECHO

PHYSICAL EXAMINATION, URINE

COLOR	YELLOW
APPEARANCE	CLEAR

CHEMICAL EXAMINATION, URINE

PH	5.0	4.7 - 7.5
SPECIFIC GRAVITY	1.014	1.003 - 1.035
PROTEIN	NEGATIVE	NOT DETECTED
GLUCOSE	NEGATIVE	NOT DETECTED
KETONES	NEGATIVE	NOT DETECTED
BLOOD	NEGATIVE	NOT DETECTED
BILIRUBIN	NEGATIVE	NOT DETECTED
UROBILINOGEN	NORMAL	NORMAL
METHOD : DIPSTICK		
NITRITE	NEGATIVE	NOT DETECTED

DR. HARI SHANKAR, MBBS MD
(Reg No - TCMC:62092)
HEAD - Biochemistry & Immunology

DR. VAISHALI RAJAN, MBBS DCP
(Pathology)
(Reg No - TCC 27150)
HOD - HAEMATOLOGY



View Details



View Report

PERFORMED AT :

DDRC AGILUS PATHLABS LIMITED
ASTER SQUARE BUILDING, ULLOOR,
MEDICAL COLLEGE P.O
TRIVANDRUM, 695011
KERALA, INDIA
Tel : 93334 93334, Fax : CIN - U85190MH2006PTC161480
Email : customercare.ddrc@agilus.in



Patient Ref. No. 66600007981141

PATIENT NAME : MR. ANOOP NAIR

REF. DOCTOR : SELF

CODE/NAME & ADDRESS : CA00010147 -
 MEDIWHEEL ARCOFEMI HEALTHCARE LIMITED
 F701A, LADO SARAI, NEW DELHI,SOUTH DELHI,
 DELHI,
 SOUTH DELHI 110030
 8800465156

ACCESSION NO : **4182XB008789**
PATIENT ID : ANOOM2402834182
CLIENT PATIENT ID:
ABHA NO :

AGE/SEX : 41 Years Male
DRAWN :
RECEIVED : 24/02/2024 12:23:11
REPORTED : 26/02/2024 11:24:45

Test Report Status	Preliminary	Results	Units
--------------------	-------------	---------	-------

MICROSCOPIC EXAMINATION, URINE

RED BLOOD CELLS	NOT DETECTED	NOT DETECTED	/HPF
WBC	0-1	0-5	/HPF
EPITHELIAL CELLS	0-1	0-5	/HPF
CASTS	NEGATIVE		
CRYSTALS	NEGATIVE		
REMARKS	NIL		

METHOD : AUTOMATED ANALYSER, MICROSCOPY

CLINICAL PATH - STOOL ANALYSIS

MEDIWHEEL HEALTH CHECKUP ABOVE 40(M)2DECRD	RESULT PENDING
PHYSICAL EXAMINATION,STOOL	RESULT PENDING
CHEMICAL EXAMINATION,STOOL	RESULT PENDING
MICROSCOPIC EXAMINATION,STOOL	RESULT PENDING



View Details



View Report

PERFORMED AT :

DDRC AGILUS PATHLABS LIMITED
 ASTER SQUARE BUILDING, ULLOOR,
 MEDICAL COLLEGE P.O
 TRIVANDRUM, 695011
 KERALA, INDIA
 Tel : 93334 93334, Fax : CIN - U85190MH2006PTC161480
 Email : customercare.ddrc@agilus.in



Patient Ref. No. 66600007981141