

REVIVAL DIAGNOSTICS



HEALTH CHECK-UP SUMMARY

Name : Divyaben Rana

Date : 23/04/22

Email ID :

Sex : F Age : 38 Years Contact No : 9825406877 Remarks :

i> BMI

Height (in Cm) : 156	Weight (in Kg) : 80	BMI : 32.9	Under-weight	—
			Normal	—
			Over-weight	✓

ii> Blood Pressure & Pulse

118/80 mmHg
74/min.

If high or low, whether the person is on medication : YES / NO

iii> Blood Tests & Lung Function Remarks

RS
CVS 6
CVS 2

If abnormal, whether the person is on medication : YES / NO

iv> Eye Test Remarks

Eye Sight: (R) 6/6 (L) 6/6

Color Vision: (2)

v> Heart Disease

Whether any specific heart ailment detected (ECG findings) :

NO

vi> Any other problems needing attention / Overall Assessment :

NO

Dr. R. Rana

Revival Diagnostic
401, Aqua Corridor,
B/s. Star Bazar, Surat-395009.
Mo. 91062-28601

C. K. Patel
Signature of the Doctor
Dr. Chirag Patel
M.B.B.S. G-49432

Laboratory Test Result are Subject to technical limitation and should be clinically correlate for final diagnosis



NAME: Divyaben Rama SEX: F
BIRTHDATE: 11/07/1983 AGE: 38

DEPARTMENT OF OPHTHALMOLOGY

EYE TEST:

1. VISION:

RIGHT EYE - 6/6
LEFT EYE - 6/6

2. COLOR VISION:

RIGHT EYE - (2)
LEFT EYE - (2)

3. FUNDUS:

RIGHT EYE - (2)
LEFT EYE - (2)

REMARKS:

(2) J. R. Rama

Revival Diagnostic
401, Aqua Corridor,
B/s. Star Bazar, Surat-395009.
Ophthalmologist/Optomtrist

Laboratory Test Result are Subject to technical limitation and should be clinically correlate for final diagnosis

REVIVAL DIAGNOSTICS



Dental Assessment Form

NAME Rana Divyaben.
AGE 38

DATE 23/04/22
SEX F

* CHIEF COMPLAINT

A CLINICAL FEATURES :-

- 1 CAVIES :-
- 2 MISSING TOOTH :-
- 3 MALOCCLUSION :- lower anterior crowding.
- 4 FILLING :-
calculus ++ stains +.

B DIAGNOSIS :-

C PERSONAL HISTORY :-

D PROVISIONAL D/G :-

E MEDICAL HISTORY :-

F FINAL D/G → Gen. Gingivitis.

G TREATMENT PLAN :- → Full mouth scaling.

CLINT SIGN

DOCTOR SIGN

Revival Diagnostic
401, Aqua Corridor,
B/s. Star Bazar, Surat-395009.
Mo. 91062-28601

Laboratory Test Result are Subject to technical limitation and should be clinically correlate for final diagnosis



Name : DIVYABEN R RANA
Age/Sex : 38 Yrs. Female
UHID : 17243
Ref. By Dr. : MEDI WHEEL

Date : 23-Apr-2022 11:23 am
Receipt No : 579

CBC HAEMOGRAM

PARAMETER	RESULT	UNITS	NORMAL RANGE
Hemoglobin	11.1	gm/dL	11.5-16.4
RBC Count	4.15	m/c.mm.	3.9-5.6
WBC Count	8400	c. mm.	4,000 - 10,000
Platelet Count	3.47	c. mm.	1.5 Lac - 5.0 Lac
Blood Indices			
Hematocrit (PCV)	34.3	%	36-47 %
MCV	82.7	fl	75-96
MCH	26.7	pg	27-32
MCHC	32.4	g/dL	30-36
RDW	13.4	%	11- 16
ESR (WINTORBE)	09	mm./hr.	0-30 below the age of 50 yrs.
DIFF WBC Count			
Neutrophils	57	%	40-75
Lymphocytes	38	%	20-50
Eosinophils	03	%	1-6
Monocytes	02	%	2-10
Basophils	00	%	0-5
Band Form	00	%	0-5

Smear Study

Platelets in Smear : Adequate
Malarial Parasites : Malarial Parasites Not Detected
Blood Group : "A"
RH Factor : Positive

Lab Technician/Technologist
Zarna K Gandhi (Msc. Biotech)

Revival Diagnostic
401, Aqua Corridor,
B/s. Star Bazar, Surat-395009.
Mo: 91062-28601

Pathologist
Dr. Mihir Icecreamwala

Operator Name: Zarna Gandhi Subject to technical limitation Print Date & Time: 23-Apr-2022 at 11:22:00 AM Diagnosis

4th Floor, Aqua Corridor, Hazira Road, Adajan Paal, Surat-395009.

0261 2747788

revivaldiagnostics.surat@gmail.com

www.revivaldiagnostics.com

This medical report is not intended for medico-legal purposes.



Name : DIVYABEN R RANA
Age/Sex : 38 Yrs./Female
UHID : 17243
Ref. By Dr. : MEDI WHEEL

Date : 23-Apr-2022 11:23 am
Rec. No : 579

BIOCHEMISTRY

TEST	RESULTS	Unit	REFERENCE RANGE
GGT	: 12	U/L	5 - 50 U/L
SGOT	: 15	U/L	0 - 50 U/L
SGPT	: 11	U/L	0 - 50 U/L
Alkaline Phosphatase	: 49	IU/l	38 - 126 IU/l
Total Bilirubin	: 0.3	mg/dl	0.2 - 1.2 mg/dl
Direct Bilirubin	: 0.1	mg/dl	0.1 - 0.4 mg/dl
Indirect Bilirubin	: 0.2	mg/dl	0.1 - 0.8 mg/dl
Blood Urea Nitrogen (BUN)	: 10	mg/dl	9 - 20 mg/dl
Creatinine	: 0.7	mg/dl	0.5 - 1.5 mg/dl
Uric Acid	: 5.1	mg/dl	2.7 - 7.3 mg/dl
Blood Sugar - F	: 87	mg/dL	70 - 110 mg/dL
Urine Sugar - F	: Absent		
Urine Ketone - F	: Absent		
Blood Sugar- PP	: 119	mg/dL	80 - 140 mg/dL
Urine Sugar - PP	: Absent		
Urine Ketone - PP	: Absent		
Total Protein	: 6.9	gm/dl	6.3 - 8.2 gm/dl
S.Albumin	: 4.0	gm/dl	3.7 - 5.3 gm/dl
Globulin	: 2.9	gm/dl	2.4 - 3.2 gm/dl

Lab Technician/Technologist
Zarna K Gandhi (Msc. Biotech)

Revival Diagnostic
401, Aqua Corridor,
B/s. Star Bazar, Surat-395009.
Dr. Mihir Icecreamwala
91062-28601

Operator Name : Zarna Gandhi

Print Date & Time : 23-Apr-2022

Laboratory Test Result are Subject to technical limitation and should be clinically correlate for final diagnosis

4th Floor, Aqua Corridor, Hazira Road, Adajan Paal, Surat-395009.

0261 2747788

revivaldiagnostics.surat@gmail.com

www.revivaldiagnostics.com

This medical report is not intended for medico-legal purposes.

REVIVAL DIAGNOSTICS



A/G Ratio

: 1.38

gm/dl

1 - 2.3 gm/dl



REVIVAL
DIAGNOSTICS

Lab Technician/Technologist
Zarna K Gandhi (Msc. Biotech)

Revival Diagnostic
401, Aqua Corridor,
B/s. Star Bazar, Surat-395009.
Mo. Pathologist
Dr. Mihir Icecreamwala

Operator Name : Zarna Gandhi

Print Date & Time : 23-Apr-2022

Laboratory Test Result are Subject to technical limitation and should be clinically correlate for final diagnosis

📍 4th Floor, Aqua Corridor, Hazira Road, Adajan Paal, Surat-395009.

☎ 0261 2747788

✉ revivaldiagnostics.surat@gmail.com

🌐 www.revivaldiagnostics.com

This medical report is not intended for medico-legal purposes.



Name : DIVYABEN R RANA

Date : 23-Apr-2022

Age/Sex : 38 Yrs. Female

11:23:23AM

UHID : 17243

Receipt No : 579

Ref. By Dr. : MEDI WHEEL

REPORT OF SERUM LIPID PROFILE

Test	Result	Reference Range
Serum Cholesterol	150	Normal : Less than 200 mg / dl Borderline : 200 to 239 mg / dl Undesirable : More than 240 mg / dl
Serum Triglyceride	81	Normal : Less than 150 mg / dl Borderline High : 150 to 199 mg / dl High : 200 - 499 mg / dl Very High : More than 500 mg / dl
Serum HDL - Cholesterol (Good Cholesterol)	52	Desirable : More than 65 mg / dl Borderline : 45 to 65 mg / dl Undesirable : Less than 45 mg / dl
Serum LDL - Cholesterol (Bad Cholesterol)	81.8	Optimal : Less than 100 mg / dl Above Optimal : 100 - 129 mg / dl Borderline High : 130 to 159 mg / dl High : 160 to 189 mg / dl Very High : More than 190 mg / dl
VLDL	16.2	Normal : 5 to 30 mg / dl
Chol. / HDL - Chol. Ratio	2.9	Low Risk : Less than 3.1 Medium Risk : 3.1 to 5.9 High Risk : More than 6
LDL / HDL - Chol. Ratio	1.57	Low Risk : Less than 3.55 Medium Risk : 3.55 - 4 High Risk : More than 6

Lab Technician/Technologist
Zarna K Gandhi (Msc. Biotech)

Revival Diagnostic

411, Aqua Corridor,
B/s Star Bazar, Surat-395009.

Mo. 91062-28601
Pathologist

Dr. Mihir Icecreamwala

Operator Name: Zarna Gandhi

PrintDate & Time: 23-Apr-2022 01:45:00PM

Laboratory Test Result are Subject to technical limitation and should be clinically correlate for final diagnosis

4th Floor, Aqua Corridor, Hazira Road, Adajan Paal, Surat-395009.

0261 2747788

revivaldiagnostics.surat@gmail.com

www.revivaldiagnostics.com

This medical report is not intended for medico-legal purposes.



Name : DIVYABEN R RANA
Age/Sex : 38 Yrs. / Female
UHID : 17243
Ref. By Dr. : MEDI WHEEL

Date : 23-Apr-2022 11:23 am
Receipt No : 579

ROUTINE URINE EXAMINATION REPORT

PHYSICAL EXAMINATION :

Quantity : 30 ml
Colour : Pale Yellow
Appearance : Clear
Reaction : Acidic
Specific Gravity : 1.030

CHEMICAL EXAMINATION :

Proteins : Absent
Sugar : Absent
Acetone : Absent
Bile Salts : Absent
Bile Pigments : Absent
Urobilinogen : Normal
O.B.T. : Negative

MICROSCOPIC EXAMINATION :

Pus Cells : 1-2/hpf.
R. B. C. : Absent
Epithelial Cells : 2-3/hpf.
Bacteria : Absent
Casts : Absent
Crystals : Absent
Yeast cell : Absent
Mucus : Absent
Other Findings : NIL

Lab Technician/Technologist
Zarna K Gandhi (Msc. Biotech)

Revival Diagnostic
401, Aqua Corridor,
B/s. Star Bazar, Surat-395009.
Mob: 91062-28601

Pathologist
Dr. Mihir Icecreamwala

Laboratory Test Result are Subject to technical limitation and should be clinically correlate for final diagnosis

Operator Name: Zarna Gandhi

Print Date & Time: 23-Apr-2022 12:23:00PM

4th Floor, Aqua Corridor, Hazira Road, Adajan Paal, Surat-395009.

☎ 0261 2747788

✉ revivaldiagnostics.surat@gmail.com

🌐 www.revivaldiagnostics.com

This medical report is not intended for medico-legal purposes.



Name : DIVYABEN R RANA

Date : 23-Apr-2022

Age/Sex : 38 Yrs. Female

Receipt No : 579

UHID : 17243

Ref. By Dr. : MEDI WHEEL

REPORT OF GLYCOSYLATED HEMOGLOBIN [HbA1C]

Parameter	Result	Unit	Biological Reference Interval
Hemoglobin A1C(HbA1C)	5.1	%	HbA1C Degree of Glucose Control < 5.6 % Non Diabetics 5.7 - 6.4 % Prediabetics > = 6.5 % Diabetics

(REF : Wallace, 11th Edition)

REMARKS:

- 6 - 7 % Excellent Control
- 7 - 8 % Good Control
- 8 -10 % Unsatisfactory Control
- > 10 % Poor Control

Method : High performance liquid chromatography (HPLC)

MEAN BLOOD GLUCOSE OVER THE PAST 60 DAYS FROM THE HbA1C RESULT : 000 mg/dl

Remarks : GHb test is useful for the long term control and monitoring of diabetes mellitus since it reflects the integration of blood glucose levels during past 4-8 weeks.

Revival Diagnostic
401, Aqua Corridor,
B/s. Star Bazar, Surat-395009.
Mo. 94962-28601

Lab Technician/Technologist
Zarna K Gandhi (Msc. Biotech)
Operator Name : Zarna Gandhi

Pathologist
Dr. Mihir Icecreamwala
Print Date & Time :23-Apr-2022 01:45:00PM

Laboratory Test Result are Subject to technical limitation and should be clinically correlate for final diagnosis

4th Floor, Aqua Corridor, Hazira Road, Adajan Paal, Surat-395009.

0261 2747788

revivaldiagnostics.surat@gmail.com

www.revivaldiagnostics.com

This medical report is not intended for medico-legal purposes.



Name : DIVYABEN R RANA

Date : 23-Apr-2022 11:23
am

Age/Sex : 38 Yrs. Female

Receipt No : 579

UHID : 17243

Ref. By Dr. : MEDI WHEEL

THYROID TEST

TEST	RESULT	NORMAL RANGE
T3	1.36	0.87 - 1.78 ng/ml
T4	4.88	4.60 - 13.5 ug/dl
TSH	2.56	0.50 - 5.50 uIU/ml

5.5 to 15 uIU/ml - Suggested
Clinical co-relation Or Repeat test with
new sample as physiological factors can
give falsely high TSH
Above 15uIU/ml Hypothyroid

PREGNANT WOMEN normal ranges for
TSH:

1st Trimester :0.0878 - 2.8293 uIU/ml

2nd Trimester :0.1998 - 2.7915 uIU/ml

3rd Trimester :0.307 - 2.9028 uIU/ml

Ref:Tietz Fundamentals of Clinical
Chemistry.

Lab Technician/Technologist
Zarna K Gandhi (Msc. Biotech)

Revival Diagnostic
401, Aqua Corridor,
B/s. Star Bazar, Surat-395009.
Mo. 91062-28601
Pathologist
Dr. Mihir Icecreamwala

Operator Name : Zarna Gandhi

Print Date & Time : 23-Apr-2022 01:46:00PM

Laboratory Test Result are Subject to technical limitation and should be clinically correlate for final diagnosis

4th Floor, Aqua Corridor, Hazira Road, Adajan Paal, Surat-395009.

0261 2747788

revivaldiagnostics.surat@gmail.com

www.revivaldiagnostics.com

This medical report is not intended for medico-legal purposes.

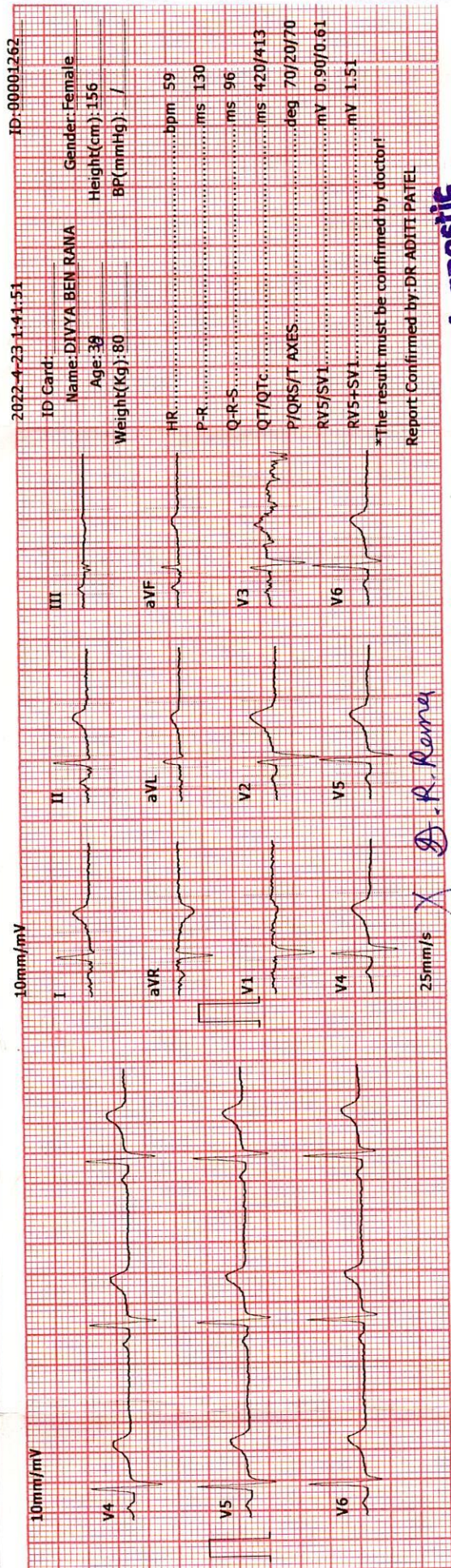
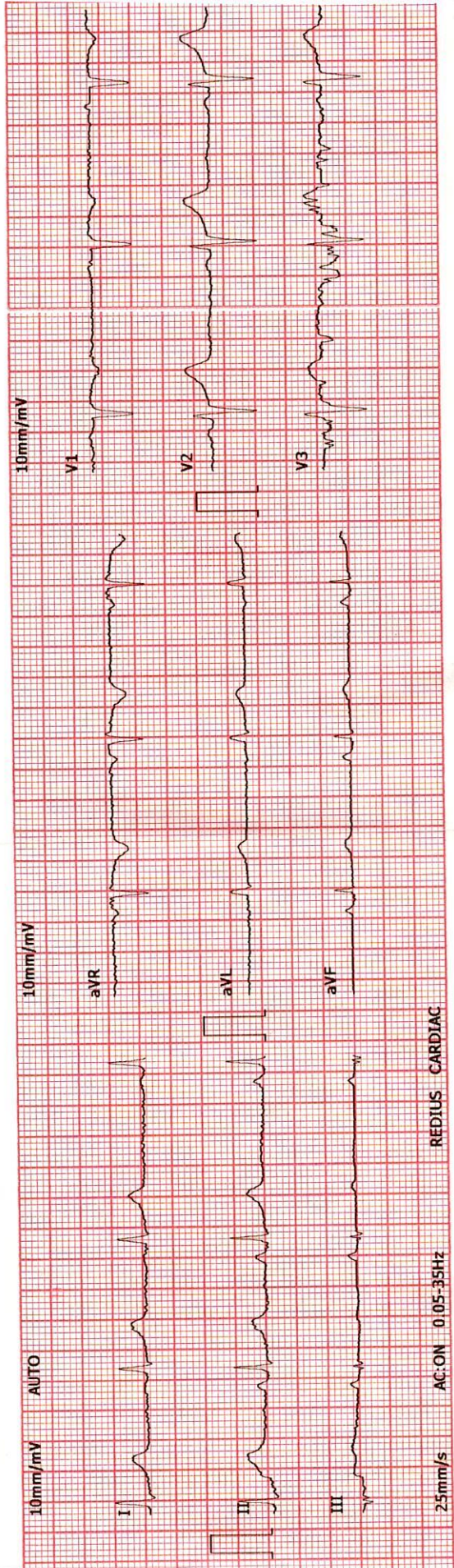

D. R. Ramesh

Revival Diagnostic
401, Aqua Court, 4th Floor,
B/s. Star Bazar, Surat-395009.
Mo. 91062-28601

DR. ADITI PATEL
M.B.B.S., D. CARD. (MUM)
CLINICAL CARDIOLOGIST
REG. NO. G-42901

REVIVAL DIAGNOSTICS



Name : DIVYABEN R RANA
Age/Sex : 38 Yrs. Female
UHID : 17243
Ref. By Dr : MEDI WHEEL

Date : 23-Apr-2022
Rec No : 579

ECG

Test	Observed Value	Biological Reference Interval
------	----------------	-------------------------------

ECG

1. Sinus bradycardia
2. Heart rate is 59 beats per minute.
3. Normal P,QRS,T wave axis.
4. Normal PR,QRS,Q.T. Duration.
5. No pathological q wave or ST-T changes seen.
6. No evidence of chamber hypertrophy or enlargement seen.

IMPRESSION : ECG WITHIN NORMAL LIMITS

DR. ADITI PATEL
M.B.B.S., D. CARD (MUM)
CLINICAL CARDIOLOGIST
REG.NO.G-42901

Revival Diagnostic
401, Aqua Corridor,
B/s. Star Bazar, Surat-395009,
Mo. 91062-28601

Laboratory Test Result are Subject to technical limitation and should be clinically correlate for final diagnosis



Stage	StageTime (Min:Sec)	PhaseTime (Min:Sec)	Speed (kmph)	Grade (%)	METS	H.R. (bpm)	B.P. (mmHg)	R.P.P. (x100)	PVC	Comments
Supine					1.0	88	110/80	96	-	
Standing					1.0	83	110/80	91	-	
HV					1.0	61	110/80	67	-	
ExStart					1.0	79	110/80	86	-	
Stage 1	3:00	3:01	2.7	10.0	4.6	138	110/80	151	-	
PeakX	0:55	3:56	0.0	0.0	5.3	145	110/80	159	-	
Recovery	1:00		1.8	0.0	1.0	121	180/90	217	-	
Recovery	2:00		1.8	0.0	1.0	84	180/90	151	-	
Recovery	3:00		1.8	0.0	1.0	90	160/90	144	-	
Recovery	3:14		1.8	0.0	1.0	83	130/90	107	-	
Recovery					0.0	0	---/---	0	-	

Medication : Nil

History : Nil

Test End Reason : Fatigue, TEST INCOMPLETE

Findings :

The patient exercised according to BRUCE for 3:56, achieving a work level of Max METS:5.3. Resting heart rate initially 88 bpm, rose to a max. heart rate of 145 bpm which represents 80% of maximum age predicted heart rate. Resting blood pressure 110/80 mmHg, rose to a maximum blood pressure of 110/80 mmHg. The exercise stress test was stopped due to Fatigue, TEST INCOMPLETE

K. P. Parner

Parameters :

Exercise Time : 3:56 minutes

Max HR attained : 145 bpm 80% of Max Predictable HR 182

Max BP : 110/80(mmHg)

Workload attained : 5.3 (Fair Effort Tolerance)

NOsignificant ST segment changes noted during exercise or recovery.

NOAngina/Arrhythmia/S3/murmur

Final Impression : TMT is INCONCLUSIVE for inducible ischaemia.

Advice/Comments:

Revival Diagnostic

401, Aqua Corridor,
B/A. Star Bazar, Surat-395009.
Mo. 91062-28601

DR. ADITI PATEL

M.B.B.S., D. CARDI (MUM)
CLINICAL CARDIOLOGIST
REG. NO. G-42901

REDIUS DIAGNOSTICS

12 Lead + Comparison

4TH FLOOR, AQUA CORRIDOE, NEAR STAR BAZAR, ADAJAN-395009, SURAT
7559/DIVYABEN R RANA
38 Yrs/Female
80 Kg/156 Gms
Date: 24-Apr-2022 12:02:41 AM

HR: 90 bpm
METs: 1.0
BP: 110/80
MPPR: 49% of 182
Speed: 0.0 kmph
Grade: 0.0%

Raw ECG
BRUCE
(1.0-100)Hz

Ex Time 00:33
BLC : On
Notch : On

SUPINE
10.0 mm/mv
25 mm/Sec.

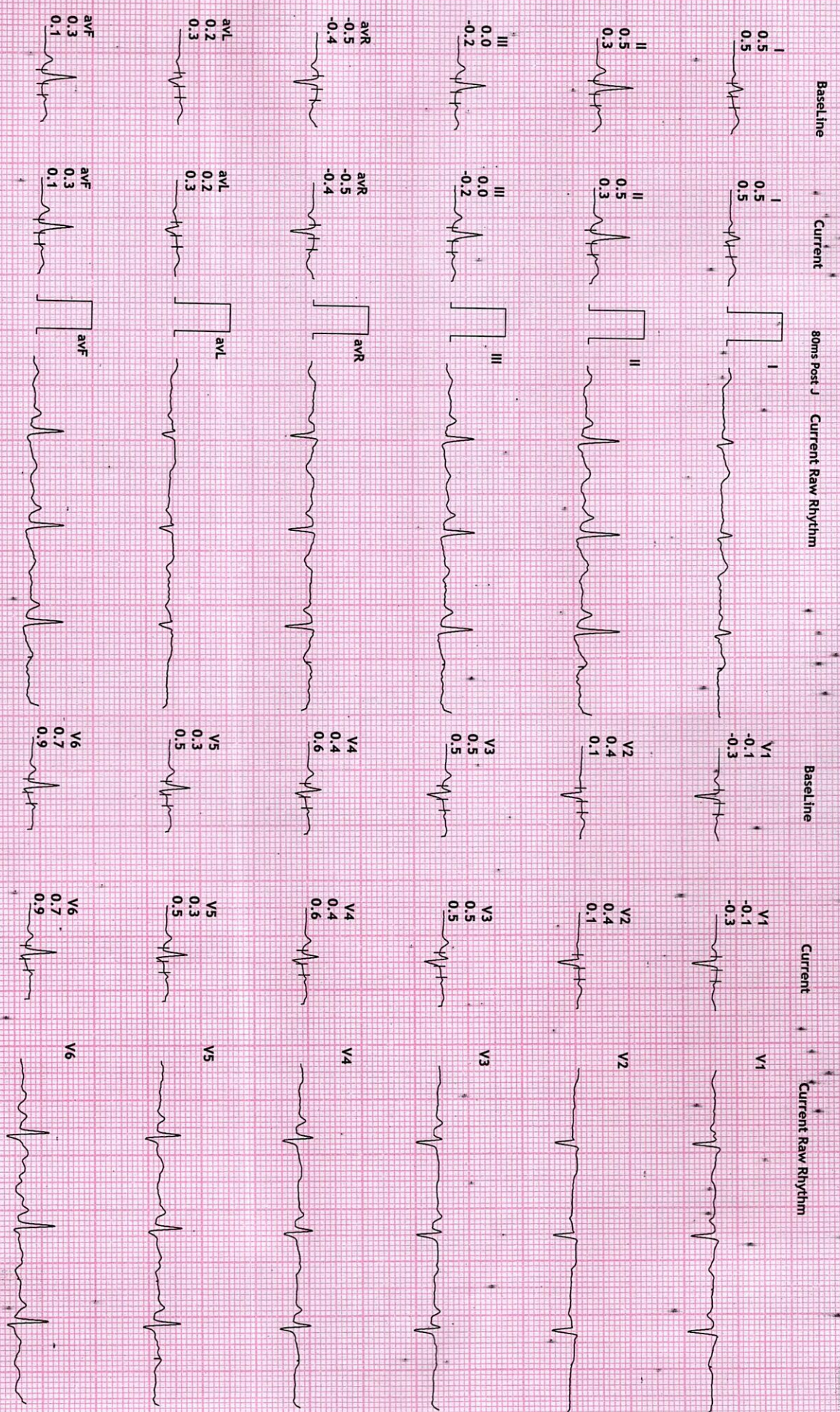

7559/DIVYABEN R RANA
38 Yrs/Female
80 Kg/156 Cms
Date: 24-Apr-2022 12:02:41 AM

HR: 89 bpm
METS: 1.0
BP: 110/80

MPHR: 48% of 182
Speed: 0.0 kmph
Grade: 0.0%

Raw ECG
BRUCE
(1.0-100)Hz

Ex Time 00:44
BLC :On
Notch :On

STANDING
10.0 mm/mV
25 mm/Sec.

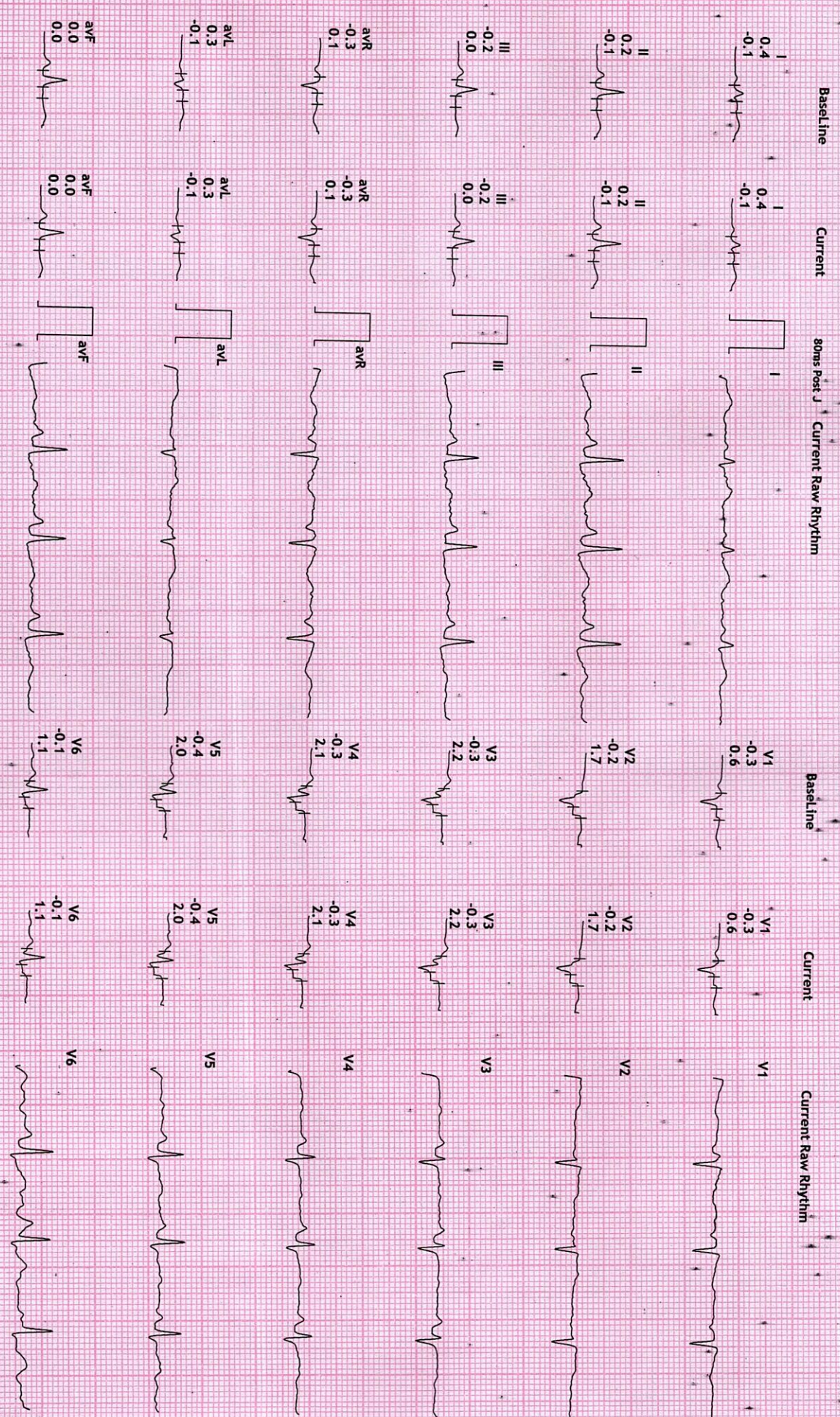

4TH FLOOR, AQUA CORRIDOE, NEAR STAR BAZAR, ADAJAN- 395009, SURAT

7559/DIVYABEN R RANA
38 Yrs/Female
80 Kg/156 Cms
Date: 24-Apr-2022 12:02:41 AM

HR: 78 bpm
METS: 1.0
BP: 110/80
MPHR: 42% of 182

Raw ECG
BRUCE
(1.0-100)Hz

Ex Time 00:53
BLC :On
Notch :On

HV
10.0 mm/mV
25 mm/Sec.

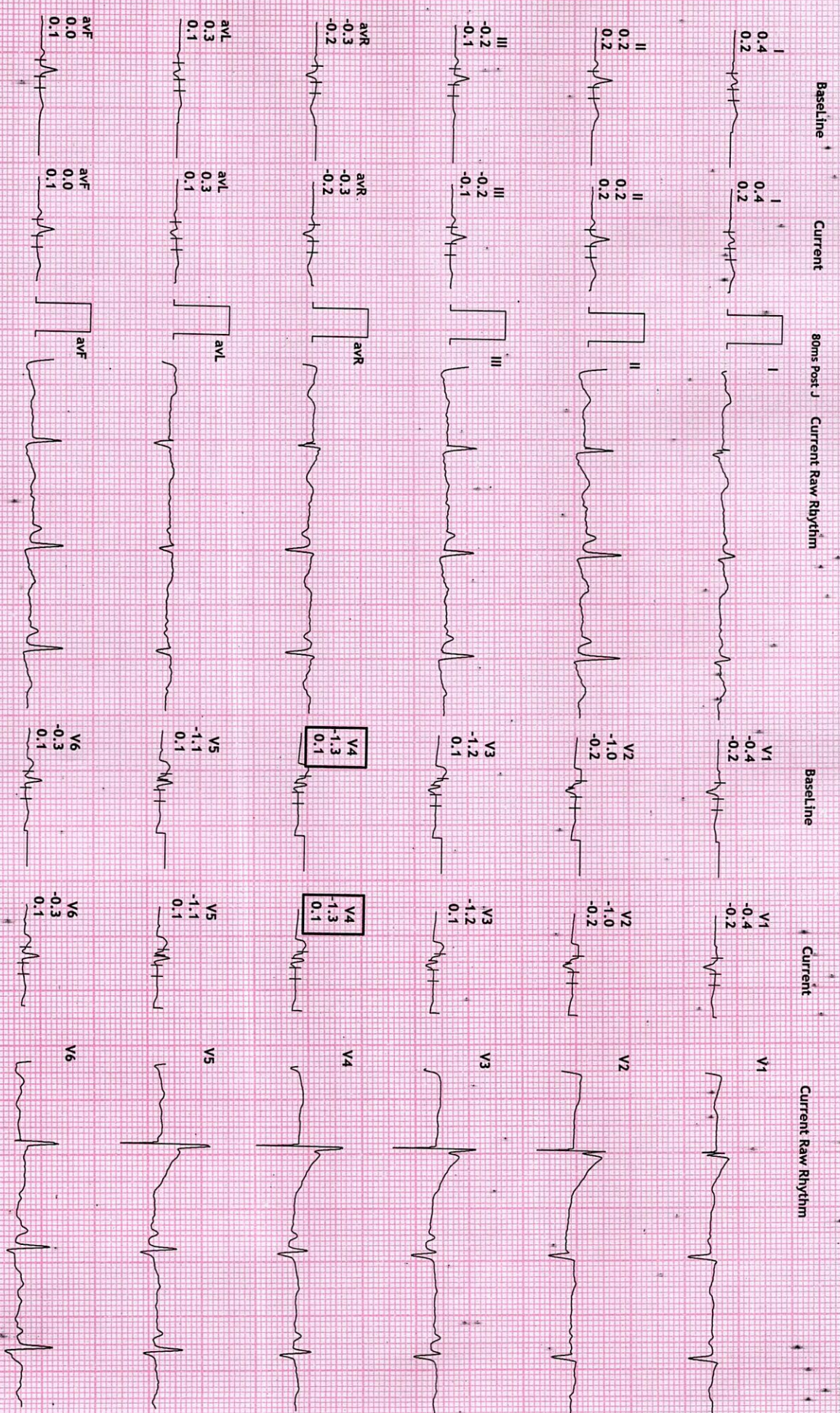

REDIUS DIAGNOSTICS

4TH FLOOR, AQUA CORRIDOE, NEAR STAR BAZAR, ADAJAN- 395009, SURAT

7559/DIVYABEN R RANA

38 Yrs/Female

80 Kg/156 Cms

Date: 24-Apr-2022 12:02:41 AM

12 Lead + Comparison

HR: 80 bpm

METS: 1.0

BP: 110/80

MPPR:43% of 182

Speed: 0.0 kmph

Grade: 0.0%

Raw ECG

BRUCE

(1.0-100)Hz

Ex Time 00:00

BLC :On

Notch :On

ExStrt

10.0 mm/mV

25 mm/Sec



Baseline

Current

80ms Post J

Current Raw Rhythm

Baseline

Current

Current Raw Rhythm

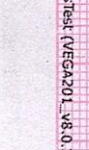
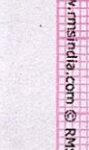
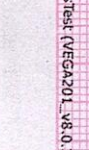
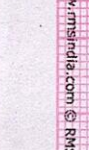
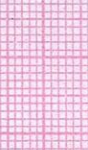
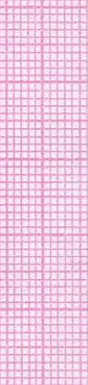
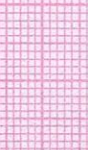
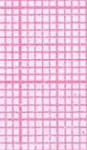
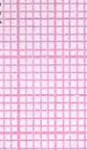
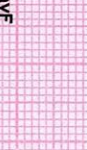
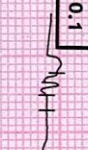
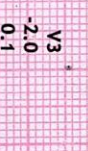
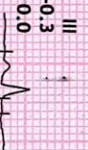
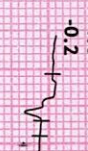
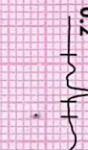
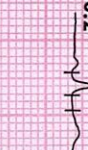
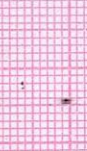
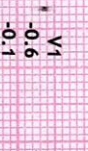
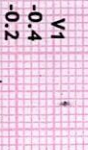
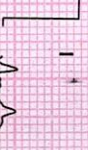
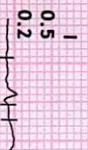

REDIUS DIAGNOSTICS

12 Lead + Comparison

4TH FLOOR, AQUA CORRIDOE, NEAR STAR BAZAR, ADAJAN- 395009, SURAT

7559/DIVYABEN R RANA
38 Yrs/Female
80 Kg/156 Cms
Date: 24-Apr-2022 12:02:41 AM

HR: 138 bpm
METs: 4.6
BP: 110/80

MpHR: 75% of 182
Speed: 2.7 kmph
Grade: 10.0%

Raw ECG
BRUCE
(1.0-100)Hz

Ex Time 03:00
BLC : On
Notch : On

Stage 1 (03:00
10.0 mm/mV
25 mm/Sec.

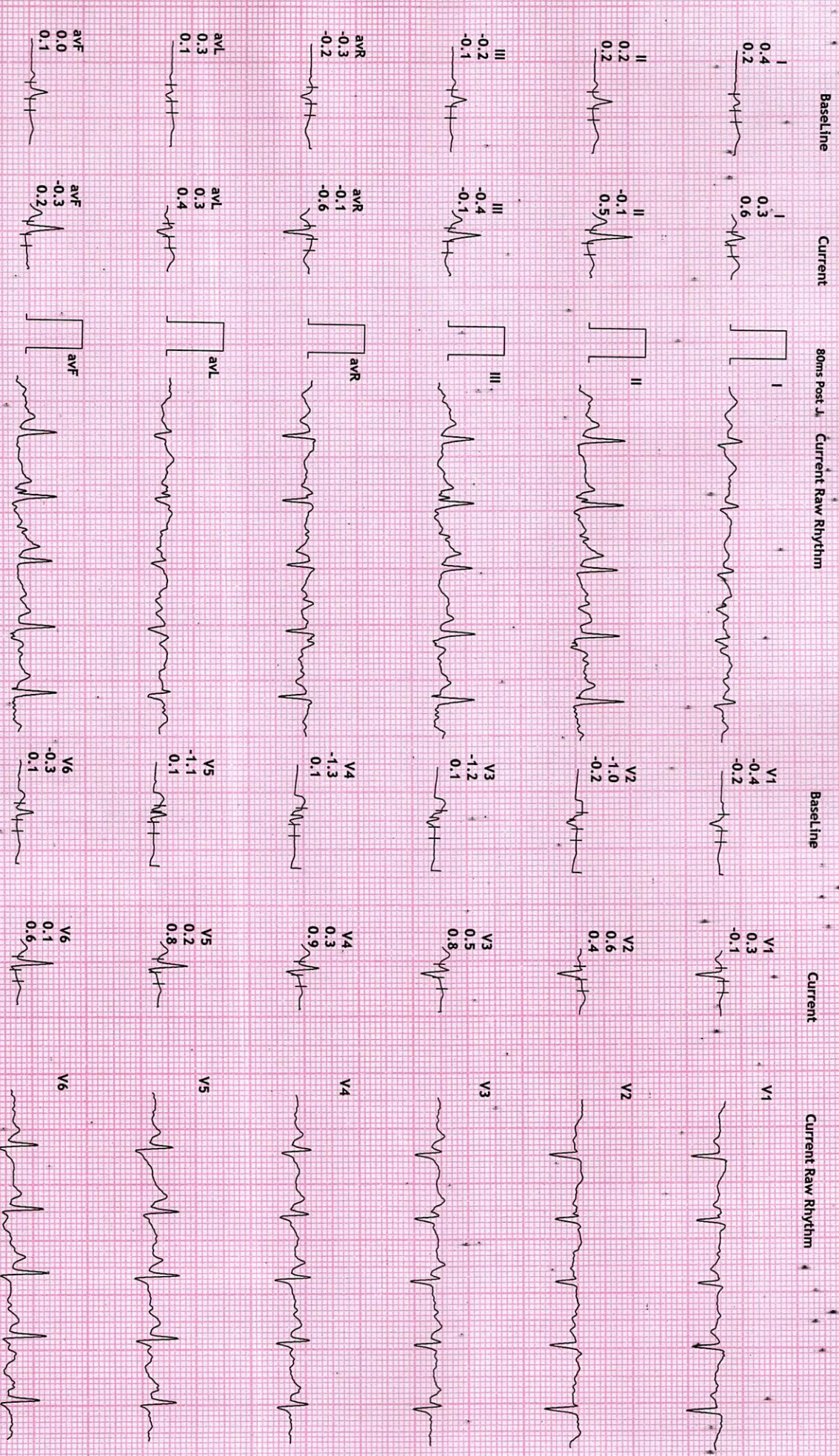

REDIUS DIAGNOSTICS

12 Lead + Comparison

4TH FLOOR, AQUA CORRIDOE, NEAR STAR BAZAR, ADAJAN- 395009, SURAT

7559/DIYVABEN R RAMA
38 Yrs/Female
80 Kg/156 Cms
Date: 24-Apr-2022 12:02:41 AM

HR: 145 bpm
METs: 5.3
BP: 110/80

MpHR: 79% of 182
Speed: 0.0 kmph
Grade: 0.0%

Raw ECG
BRUCE
(1.0-100)Hz

Ex Time 03:55
BLC : On
Notch : On

PeakX
10.0 mm/mV
25 mm/Sec.

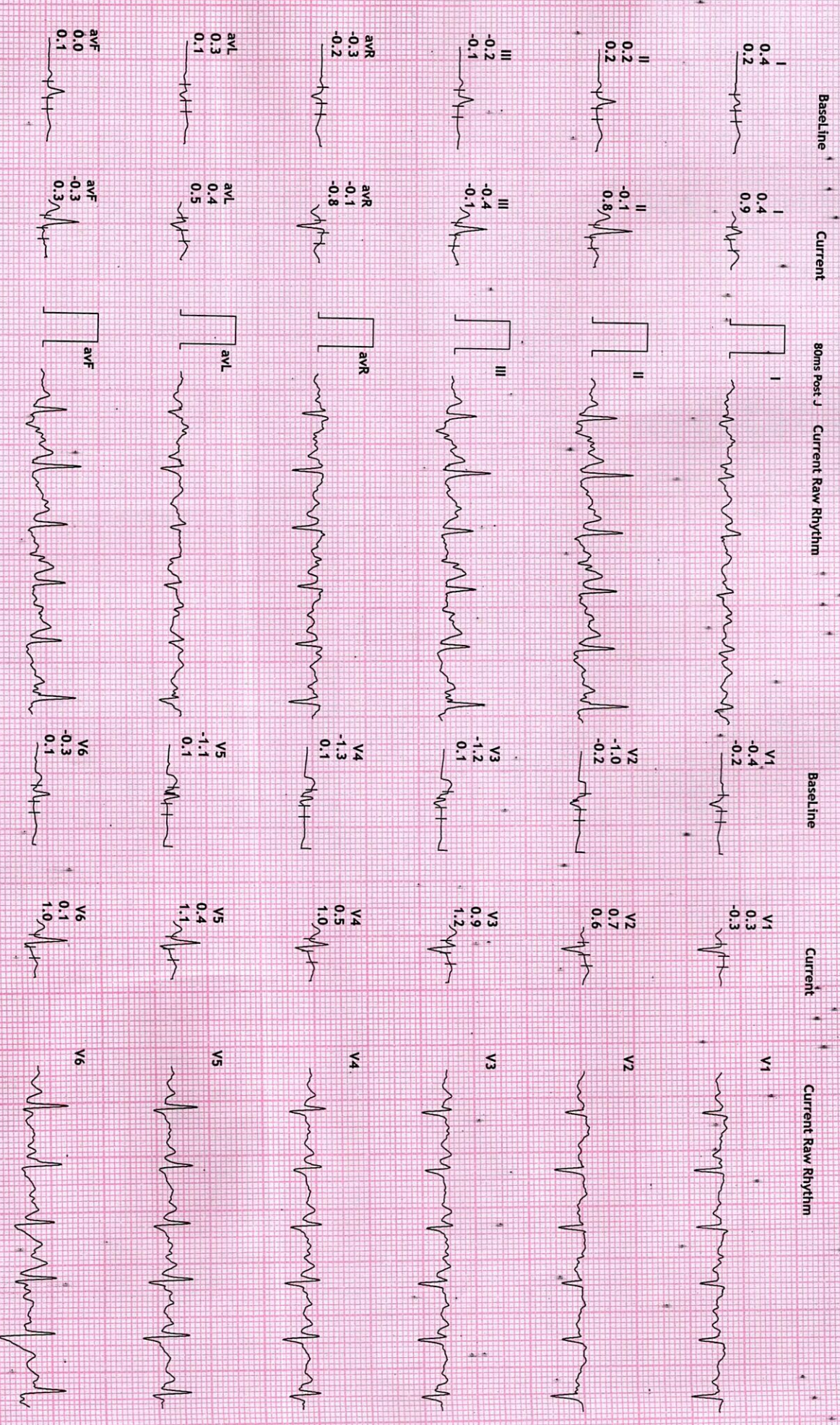

REDIUS DIAGNOSTICS

4TH FLOOR, AQUA CORRIDOE, NEAR STAR BAZAR, ADAJAN- 395009, SURAT

7559/DIVYABEN R RANA

38 Yrs/Female

80 Kg/156 Cms

Date: 24-Apr-2022 12:02:41 AM

12 Lead + Comparison

HR: 121 bpm

METS: 1.0

BP: 180/90

MPHR:66% of 182

Speed: 1.8 kmph

Grade: 0.0%

Raw ECG

BRUCE

(1.0-100)Hz

Ex Time 03:55

BLC :On

Notch :On

Recovery : (01)

10.0 mm/mv

25 mm/Sec.

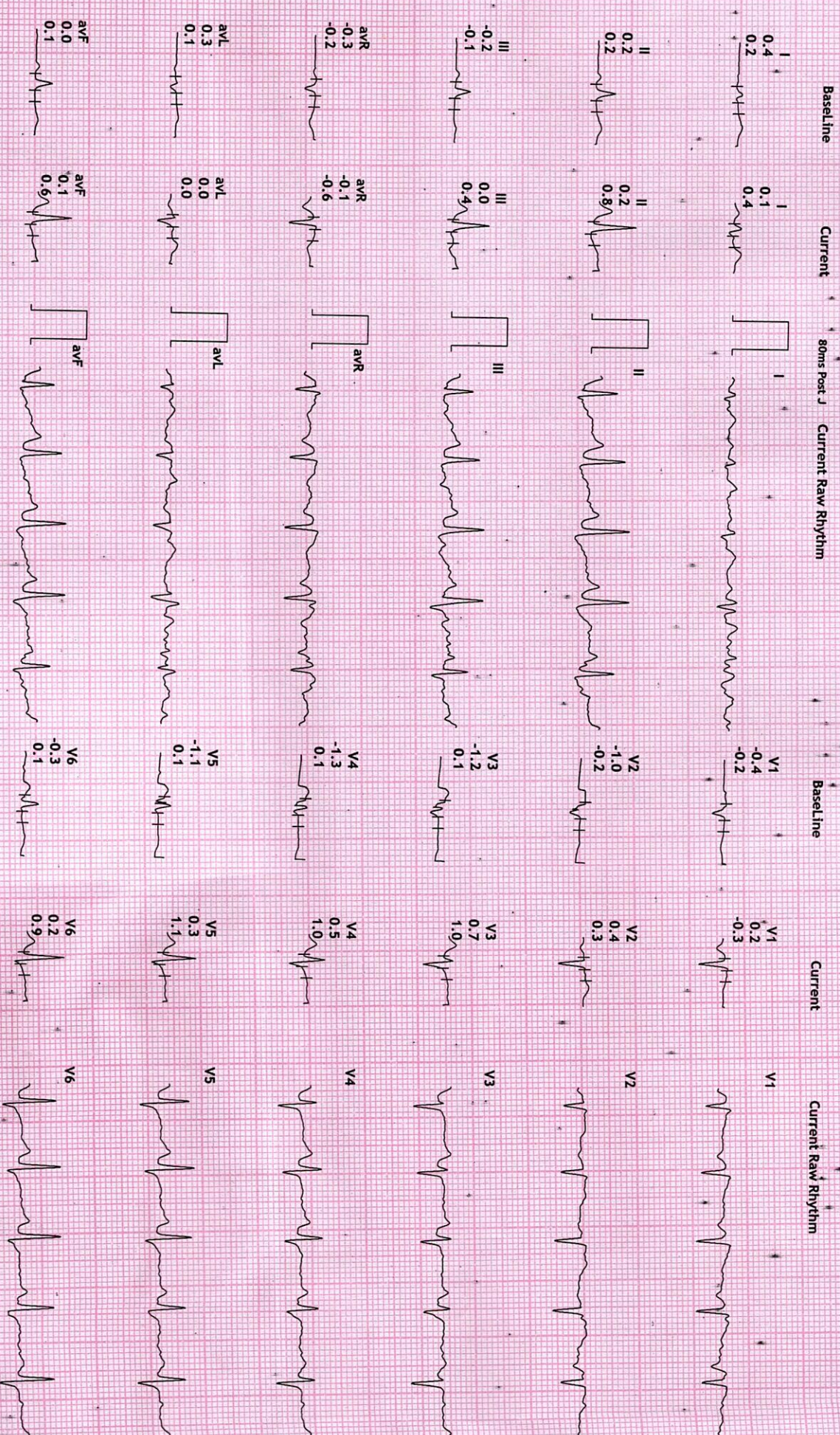

REDIUS DIAGNOSTICS

4TH FLOOR, AQUA CORRIDOE, NEAR STAR BAZAR, ADAJAN- 395009, SURAT

7559/DIVYABEN R RANA

38 Yrs/Female

80 Kg/156 Cms

HR: 84 bpm
METS: 1.0
BP: 180/90

MPHR: 46% of 182
Speed: 1.8 kmph
Grade: 0.0%

Raw ECG
BRUCE
(1.0-100)Hz

Ex Time 03:55
BLC :On
Notch :On

Recovery : (02
10.0 mm/mV
25 mm/Sec.

12 Lead + Comparison

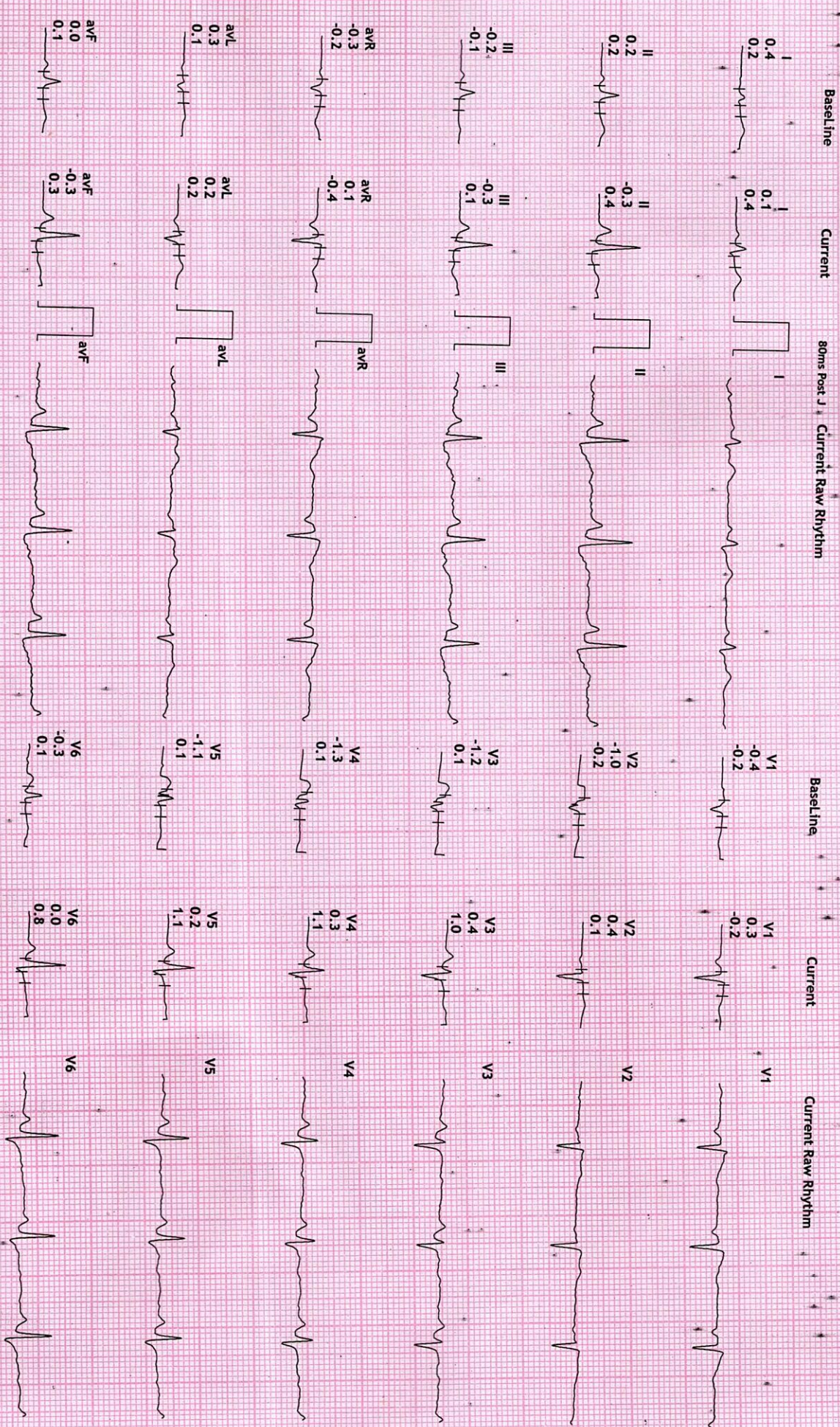

REDIUS DIAGNOSTICS

4TH FLOOR, AQUA CORRIDOE, NEAR STAR BAZAR, ADAJAN - 395009, SURAT

12 Lead + Comparison

7559/DIVYABEN R RANA
38 Yrs/Female
80 Kg/156 Cms

HR: 90 bpm
METTS: 1.0
BP: 160/90
MPHR:49% of 182
Speed: 1.8 kmph
Grade: 0.0%

Raw ECG
BRUCE
(1.0-100)Hz

Ex Time 03:55
BLC :On
Notch :On

Recovery : (03
10.0 mm/mV
25 mm/Sec.



Baseline

Current

80ms Post J

Current Raw Rhythm

Baseline

Current

Current Raw Rhythm

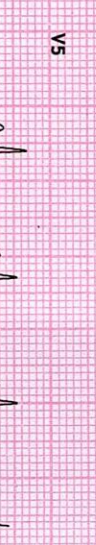
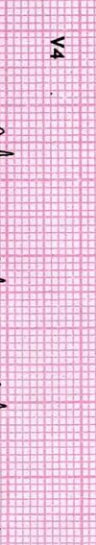
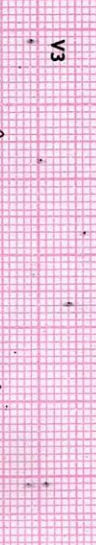
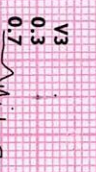
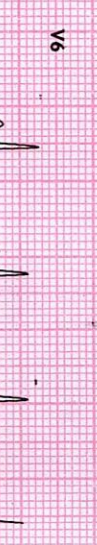
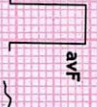
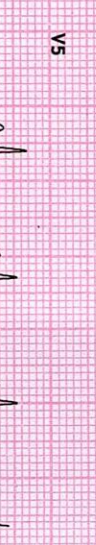
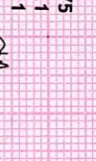
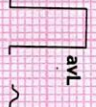
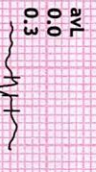
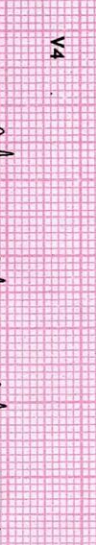
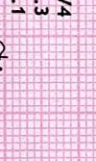
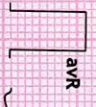
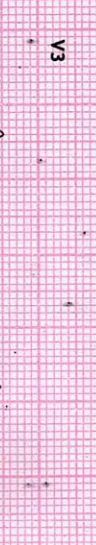
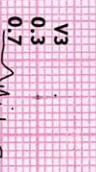
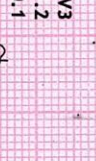
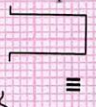
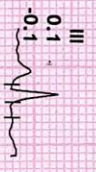
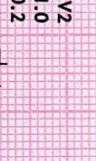
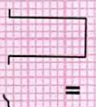
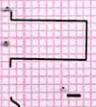
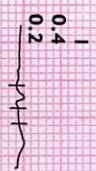

po

REVIVAL DIAGNOSTICS



Date: 28/04/22

Name of Patient: Divyaben R Ranu,

Age: 38 y,

C/O: ADP -

M/H - LMP: 14/04/22, ²⁸⁻³⁰
2-2 day

Regular periods,

O/H - AML: 20 y,

2 FTND ← 15y (baby girl)

13y (boy).

P/H: ADP -

M/H: } Healthy,

F/H: }

P/A: } ADP, soft

L/E: }

P/S: } Page smear taken.

P/V: }

Revival Diagnostic
401, Aqua Corridor,
B/s. Star Bazar, Surat-395009.
Mo. 91062-28601
Signature of the Doctor

Laboratory Test Result are Subject to technical limitation and should be clinically correlate for final diagnosis



NAME	DIVYABEN RANA	DATE	23-Apr-22
REFERRED BY	MEDI WHEEL	AGE / SEX	39 YRS / F

Thanks for the reference

USG ABDOMEN AND PELVIS

LIVER: is normal in size and shows homogenous echotexture.

No evidence of intrahepatic biliary radicles dilatation / focal space occupying lesion.

The portal vein and common bile duct shows normal caliber.

GALL BLADDER: is distended and shows smooth walls. Wall thickness is normal.

No evidence of sludge / calculus. No evidence of pericholecystic collection.

SPLEEN: Is normal in size and shows normal echo pattern.

PANCREAS: shows normal echo anatomy and its relationship with splenic vein is normal.

KIDNEYS: Both the kidneys are normal in size, shape and location and show normal cortico-medullary differentiation.

Right kidney measures- 9.7 X 4.5 cms.

Left kidney measures- 9.9 X 4.7 cms.

No evidence of hydronephrosis or calculus.

URINARY BLADDER: is distended with smooth walls.

No evidence of diverticulum or calculus.

UTERUS: is anteverted and shows normal endometrial echo reflectivity.

OVARY: Both ovaries are normal in size and appear normal.

No evidence of ascites or pleural effusion.

Fluid and gas filled bowel loops with normal wall thickness and peristalsis noted.

IMPRESSION:

No significant abdominal pathology noted...

Dr. Chirag K. Patel

MBBS-DMPD

Reg. No. G-23509

Revival Diagnostic

DR. CHIRAG K. PATEL
RADIOLOGIST
4th Floor, Hazira Main Road,
Nr. Star Bar, Adajan, Surat-395009.
Mo. 97266 726683

Laboratory Test Result are Subject to technical limitation and should be clinically correlate for final diagnosis

📍 4th Floor, Aqua Corridor, Hazira Road, Adajan Paal, Surat-395009.

☎ 0261 2747788

✉ revivaldiagnostics.surat@gmail.com

🌐 www.revivaldiagnostics.com

This medical report is not intended for medico-legal purposes.



23/04/22 9:29 am
Adajan
Surat
Gujarat
divyaben rana

HEIGHT(CM)		PROPOSAL NO
Mobile No	9825458877	
TPADR.	Medi (Med)	
COMPANY	BEB	BRANCH

client fasting
provide to h
payment col

>>
>>
>>
>>





ભારત સરકાર

Government of India

રાણા દિવ્યાબેન રોહિતકુમાર

Rana Divyaben Rohitkumar

જન્મ તારીખ / DOB : 11/07/1983

સ્ત્રી / Female

5469 9398 5786



મારી આધાર, મારી ઓળખ

n-Fasting

NO

NO

NO

>>

R

NAME : DIVYABEN R RANA
AGE :38 YRS / FEMALE
REF BY : MEDI WHEEL





Name : DIVYABEN R RANA
Age/Sex : 38 Yrs. Female
UHID : 17243
Ref. By Dr : MEDI WHEEL

Date : 23-Apr-2022
Rec No : 579

CHEST RADIOGRAPH-PA VIEW

Hilar shadows are within normal limits.

Pulmonary vasculature appears normal.

Cardiac appears normal in size.

Both domesh of the diaphragm are smooth.

Both costophrenic recesses are clear.

Both lung fields appear normal.

Visualized bones and soft tissue shadows appear normal.

IMPRESSION:

NORMAL STUDY.

DR. CHIRAG K PATEL
Dr. Chirag K. Patel
RADIOLOGIST

Reg. No. G-23509

Revival Diagnostic
4th Floor, Aqua Corridor,
Nr. Star Bazar, Hazira Main Road,
Adajan, Surat-395009.
Mo. 97266 726683

Laboratory Test Result are Subject to technical limitation and should be clinically correlate for final diagnosis

4th Floor, Aqua Corridor, Hazira Road, Adajan Paal, Surat-395009.

0261 2747788

revivaldiagnostics.surat@gmail.com

www.revivaldiagnostics.com

This medical report is not intended for medico-legal purposes.

Mobile No	9825468877	PROPOSAL NO
TPADR.	મેડી (૫૦૦)	
COMPANY	૩૯૩	BRANCH

client fasting and

provide to hard c

payment collected

>>>

>>>

>>>

>>>



Udaipur

Udaipur નિગમ સગરમ્પુરા પુલિ ૩૨૯

Unique Identification Authority of India

સરનામું:
 પતિનું નામ: રાણા રોહિતકુમાર,
 2/4134, અનાવિલ સ્ટ્રીટ, જૂની
 મહાવીર હોસ્પિટલ પાસે, સગરામપુરા,
 સુરત સીટી, સુરત, સગરામપુરા પુલિ,
 ગુજરાત, 395002

Address:
 W/O: Rana Rohitkumar, 2/4134,
 anavil street, near juni mahavir
 hospital, sagarampura, Surat City,
 Surat, Sagrampura Putli, Gujarat,
 395002

5469 9398 5786

help@udaipur.gov.in

www.udaipur.gov.in

fasting

>>>