

SHREYI MULTISPECIALITY HOSPITAL

112/F TOWER A, SENATE SQUARE, GOPRI

Linked Median Report

NAME : SHWETA TIWARI
AGE/GENDER : 31/FEMALE
DATE/TIME : 14/Aug/2021(10:17)

ID: 1
BP: 128 / 88 mmHg
HR: 106 bpm

PROTOCOL : Bruce
STAGE NAME : Recovery
STAGE TIME : 02:00

PostJ 80

ST @ 10 mm/mv
STL in mm
STS in mm/sec

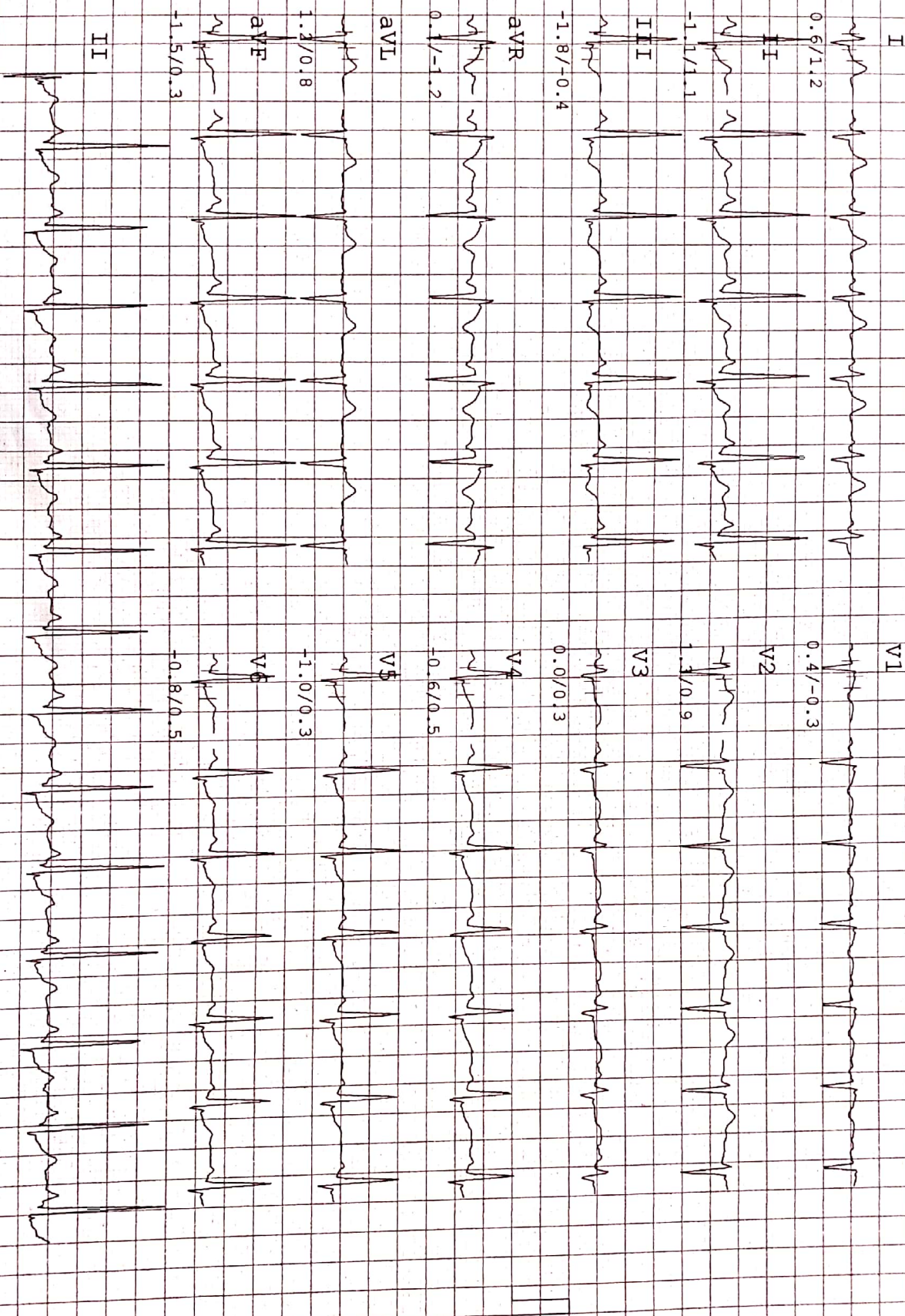

SHREEJI MULTISPECIALITY HOSPITAL

112/F TOWER A, SENATE SQUARE, GOTRI

NAME : SHWETA TIWARI
AGE/GENDER : 31/FEMALE
DATE/TIME : 14/AUG/2021(10:17)

ID: 1
BP: 140/ 90 mmHg
HR: 125 bpm

PROTOCOL : Bruce
STAGE NAME: Recovery
STAGE TIME: 01:00
PostJ 80

ST 0 10 mm/mv
STL in mm
ST5 in mm/sec

I

1.9/2.4

II

-0.3/1.6

III

-2.2/-0.9

aVR

-0.7/-1.9

aVL

2.1/1.7

aVF

-1.4/0.3

II

V1

0.0/-0.7

V2

1.8/1.6

V3

-0.2/0.1

V4

-0.3/0.7

V5

-0.4/0.5

V6

-0.4/0.8

II



SHREYI MULTISPECIALITY HOSPITAL

NAME : SHWETA TIWARI
 AGE/GENDER : 31/FEMALE
 DATE/TIME : 14/Aug/2021 (10:17)

ID: 1
 BP: 160/100 mmHg
 HR: 164 bpm

112/F TOWER A, SENATE SQUARE, GOTRI
 PROTOCOL : Bruce
 STAGE NAME: Peak
 STAGE TIME: 00:06
 Linked Median Report
 PostJ 80

ST @ 10 mm/mV
 STL in mm
 STS in mm/sec

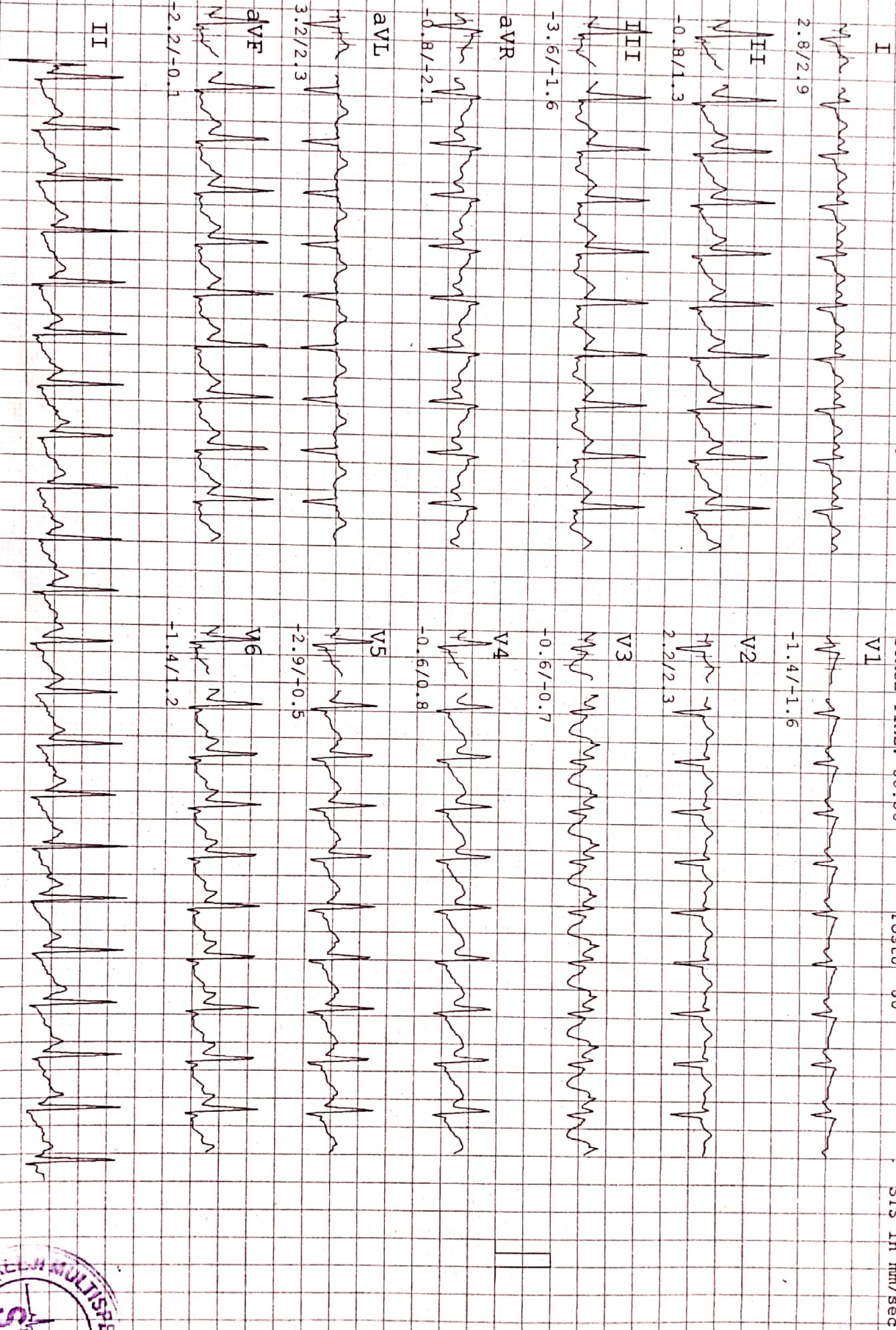

SHREJI MULTISPECIALITY HOSPITAL

112/F TOWER A, SENATE SQUARE, GOPRI

Linked Median Report

NAME : SHWETA TIWARI
AGE/GENDER: 31/FEMALE
DATE/TIME : 14/AUG/2021 (10:17)

ID: 1
BP: 160/100 mmHg
HR: 164 bpm

PROTOCOL : Bruce
STAGE NAME: Exer : 3/7
STAGE TIME: 01:12

PostJ 80

SR @ 10 mm/mV
STL in mm
STs in mm/sec

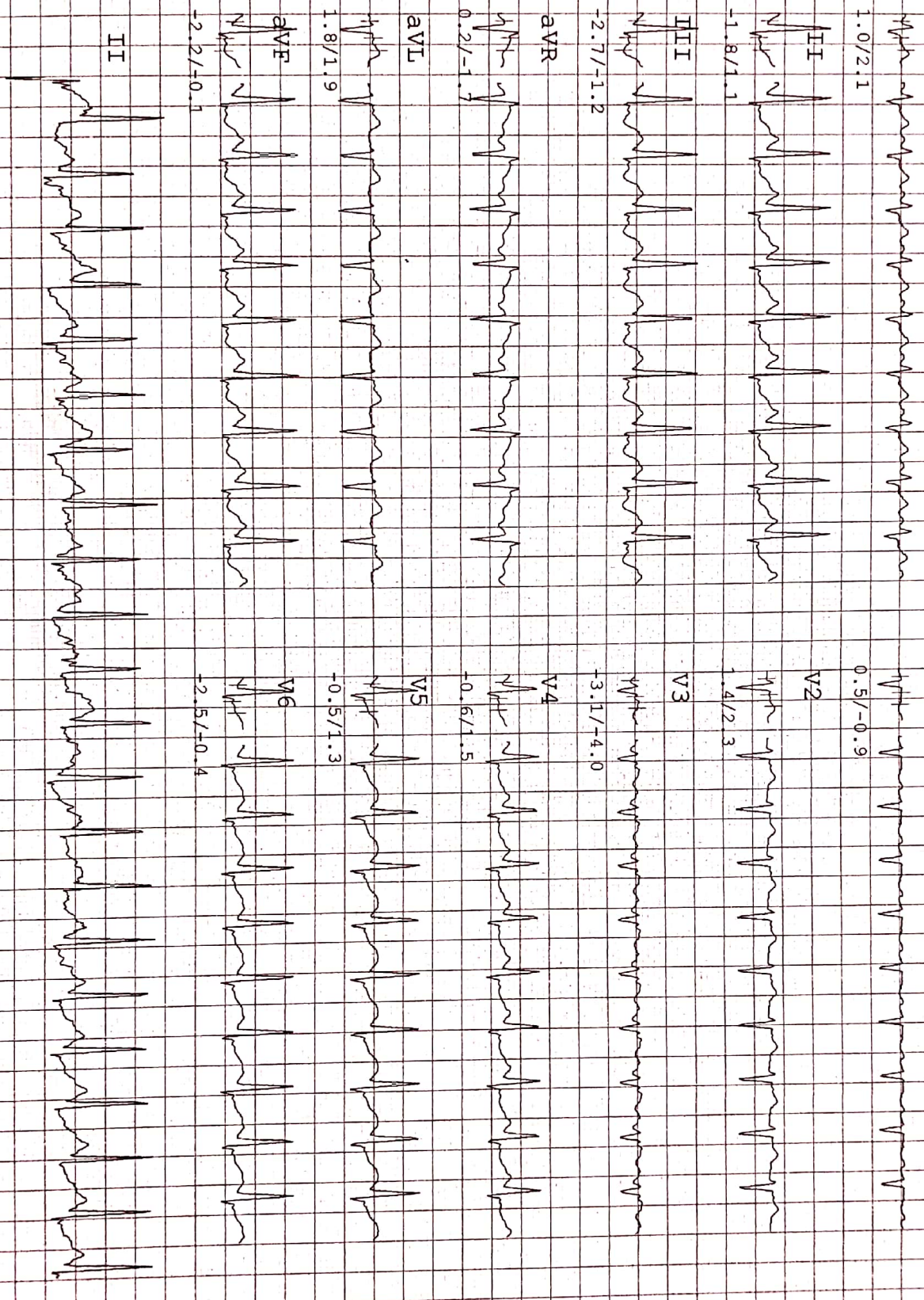

SHREYI MULTISPECIALITY HOSPITAL

112/F TOWER A, SENATE SQUARE, GOTRI

NAME : SHWETA TIWARI
AGE/GENDER : 31/FEMALE
DATE/TIME : 14/AUG/2021 (10:17)

ID: 1
BP: 150/100 mmHg
HR: 150 bpm

PROTOCOL : Bruce
STAGE NAME: Exer : 2/7
STAGE TIME: 03:00
PostU 80

ST @ 10 mm/mV
STL in mm
STS in mm/sec

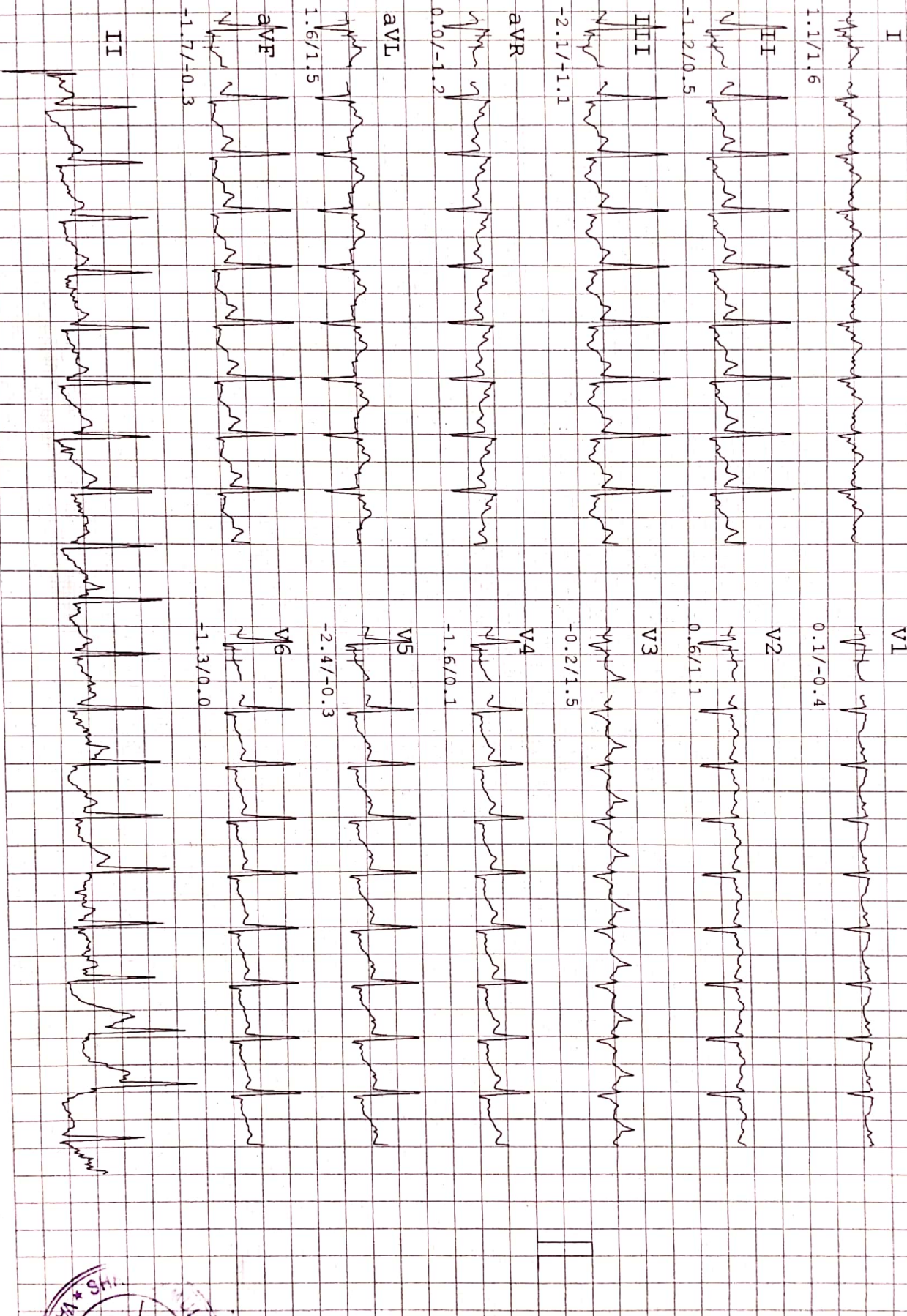

SHREJI MULTISPECIALITY HOSPITAL

112/F TOWER A, SENATE SQUARE, GOTRI

Linked Median Report

NAME : SHWETA TIWARI
 AGE/GENDER : 31/FEMALE
 DATE/TIME : 14/Aug/2021 (10:17)

ID: 1
 BP: 140/ 90 mmHg
 HR: 125 bpm

PROTOCOL : Brice
 STAGE NAME: Exer : 1/7
 STAGE TIME: 03:00

PostJ 80

ST @ 10 mm/mV
 STL in mm
 STS in mm/sec

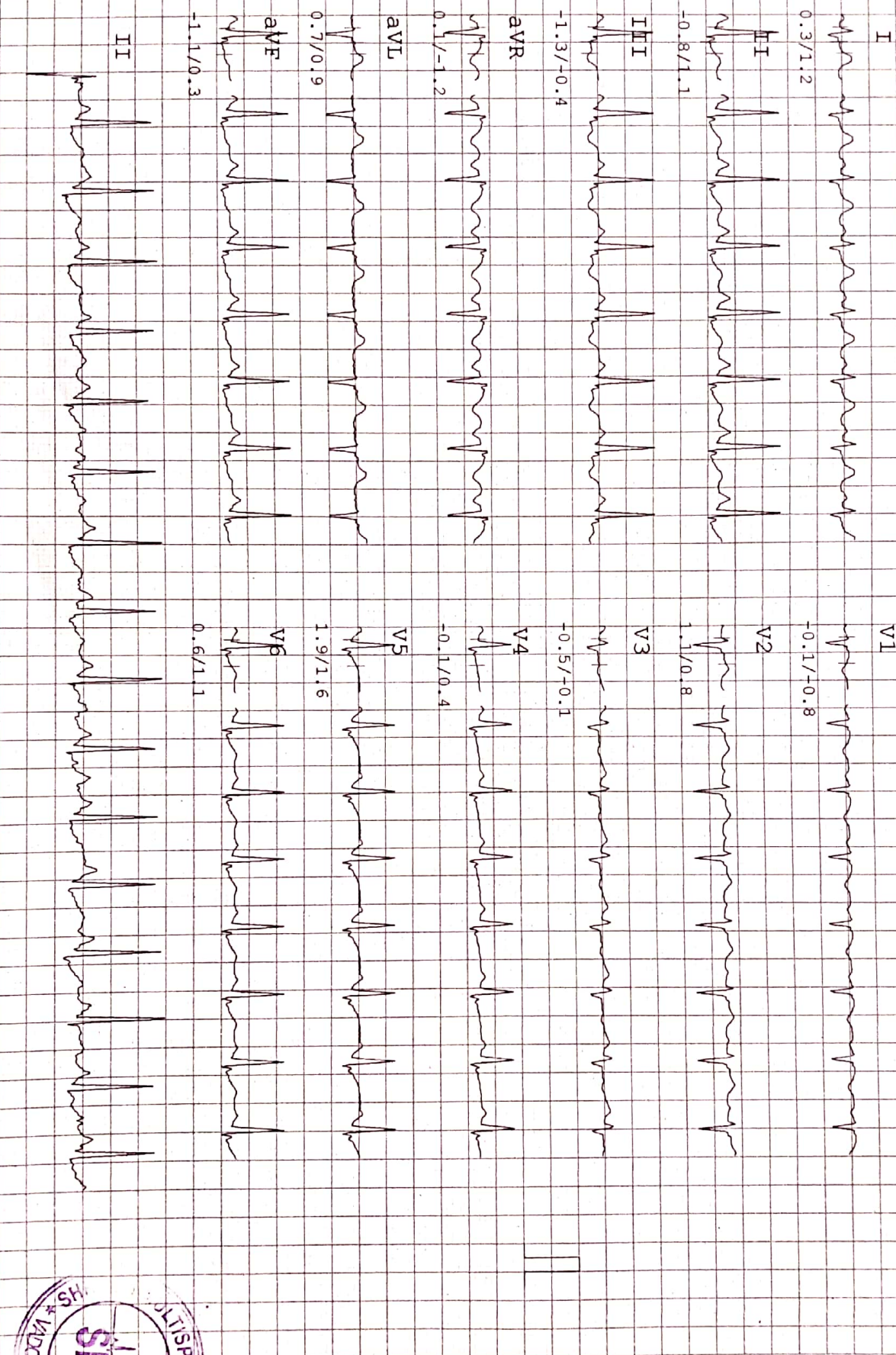

SHREYI MULTISPECIALITY HOSPITAL

112/F TOWER A, SENATE SQUARE, GOPRI

Linked Median Report

NAME : SHWETA TIWARI
AGE/GENDER : 31/FEMALE
DATE/TIME : 14/Aug/2021(10:17)

ID: 1
BP: 128 / 88 mmHg
HR: 101 bpm

PROTOCOL : Bruce
STAGE NAME: Recovery
STAGE TIME: 02:30

PostJ 80

ST @ 10 mm/mv
STL in mm
ST\$ in mm/sec

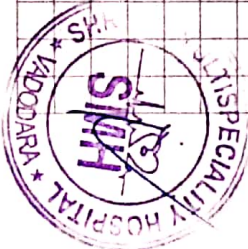
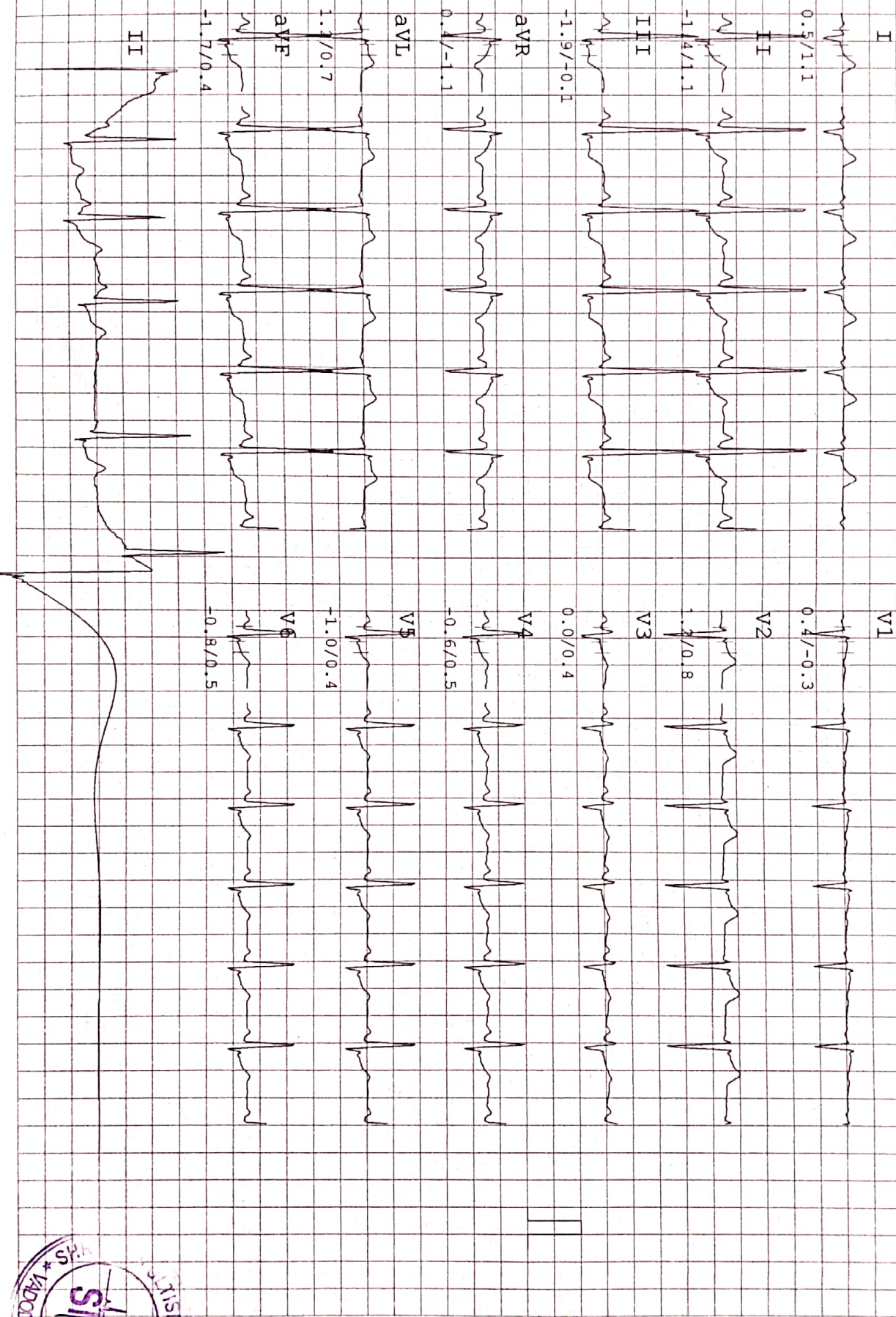

SHREEJI MULTISPECIALITY HOSPITAL

NAME : SHWETA TIMARI
 AGE/GENDER : 31/FEMALE
 DATE/TIME : 14/Aug/2021(10:17)

ID: 1
 BP: 124 / 80 mmHg
 HR: 91 bpm

112/F TOWER A, SENATE SQUARE, GOTRI
 PROTOCOL : Bruce
 STAGE NAME: Hypertv
 STAGE TIME: 00:12
 Linked Median Report
 PostJ 80

ST @ 10 mm/mv
 STL in mm
 STS in mm/sec

I

0.7/1.1

II

-0.5/0.9

III

-1.3/-0.3

aVR

-0.2/-1.1

aVL

1.1/0.8

aVF

-1.0/0.3

II

V1

0.2/-0.4

V2

1.2/0.7

V3

0.1/0.1

V4

-0.2/0.1

V5

-0.5/0.3

V6

-0.3/0.4

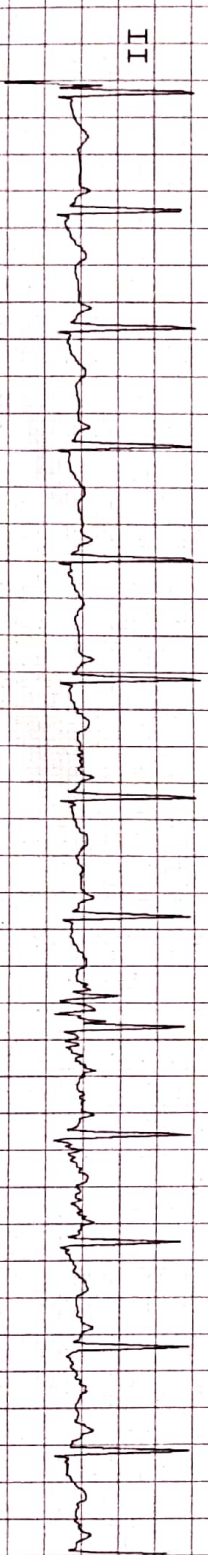

SHREJI MULTISPECIALTY HOSPITAL

NAME : SHWETA TIWARI
AGE/GENDER : 31/FEMALE
DATE/TIME : 14/Aug/2021 (10:17)

ID: 1
BP: 124/ 80 mmHg
HR: 95 bpm

112/F TOWER A, SENATE SQUARE, GOTRI
PROTOCOL : Bruce
STAGE NAME: Standing
STAGE TIME: 00:12

Linked Median Report
Post: J 80

ST @ 10 mm/mv
STL in mm
STS in mm/sec

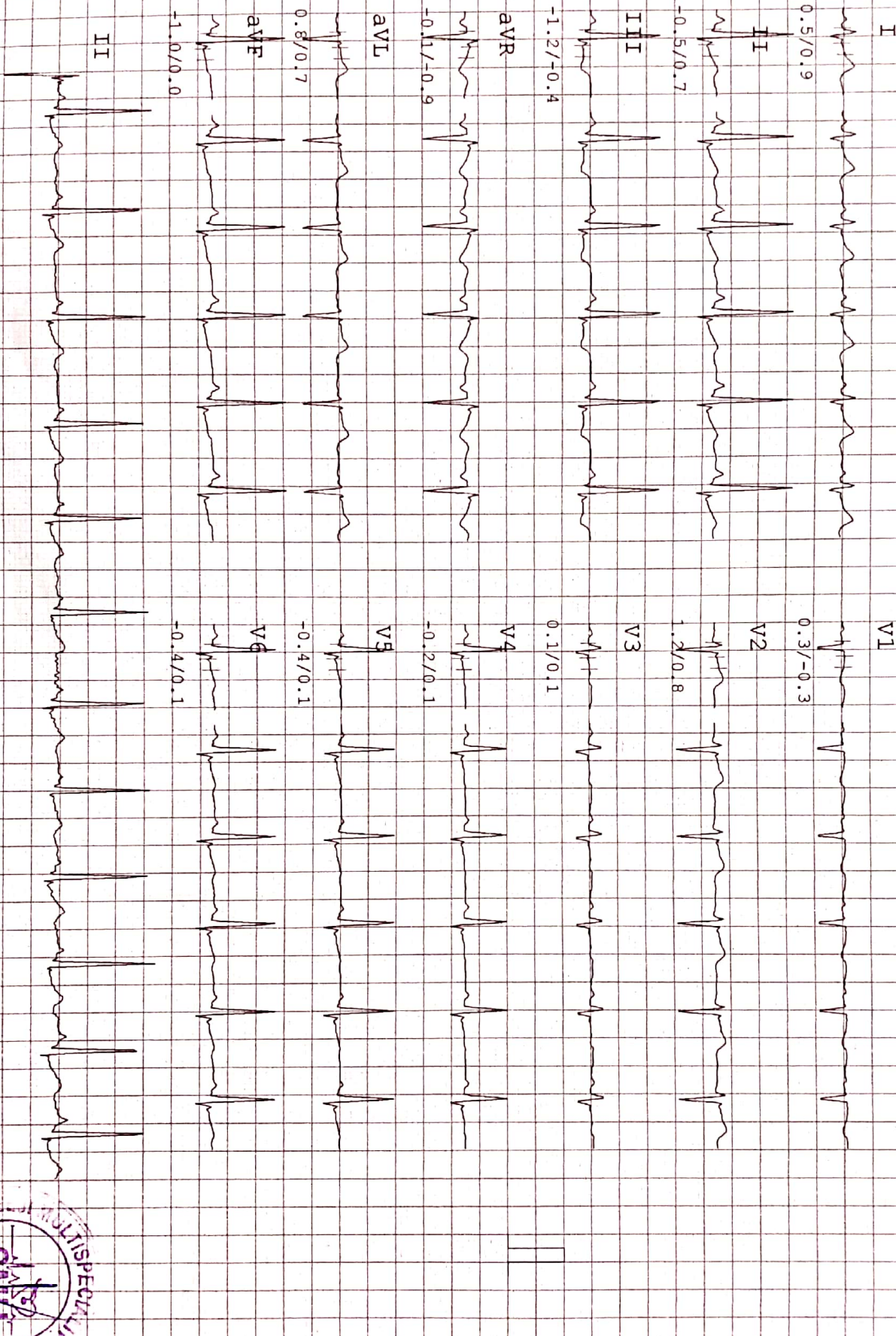

SHREJI MULTISPECIALITY HOSPITAL

NAME : SHWETA TIWARI
 AGE/GENDER : 31/FEMALE
 DATE/TIME : 14/Aug/2021 (10:17)

TD: 1
 BP: 124/ 80 mmHg
 HR: 100 bpm

112/F TOWER A, SENATE SQUARE, GOTRI
 PROTOCOL : Bruce
 STAGE NAME: Supine
 STAGE TIME: 00:12
 Linked Median Report
 PostJ 80

ST @ 10 mm/mV
 STL in mm
 STS in mm/sec

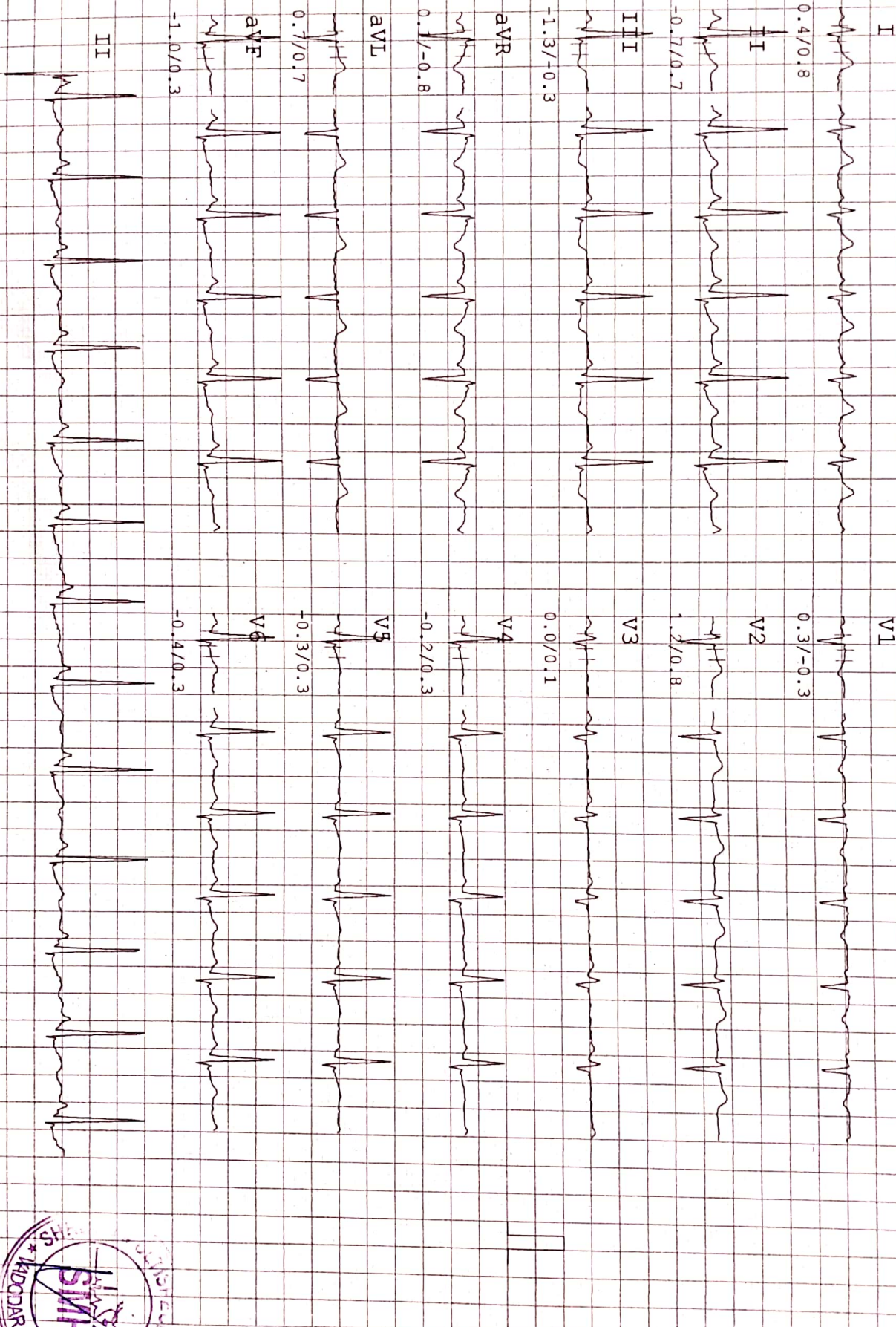

SHREEJI MULTISPECIALITY HOSPITAL

112/F TOWER A, SENATE SQUARE, GOTRI

NAME: SHWETA TIWARI
AGE/GENDER: 31 yrs/FEMALE

ID: 1
HEIGHT: 166 cm.

PROTOCOL: Bruce
WEIGHT: 70 Kg.

Summary report
DATE/TIME: 14-08-2021 10:17

REF. BY:
SMOKER: Non Smoker

Test Results

Protocol	: Bruce	Max Work load	7.81	BMI	: 25
Target HR	: 189(161)bpm	Exer. Time	: 7:12min	Max RPP(1000)	: 26.24
Maximum HR	: 164(87 %) bpm	Recov. Time	: 2:30min	Max BP	: 160/100 mmHg

(1) Reason for termination :
Target heart rate achieved

(2) Functional Capacity :
Normal

(3) HR Response to Exercise :
Appropriate

(4) BP Response to Exercise :
Normal resting BP - Appropriate response

(5) Overall Impression :
Normal stress test

(6) Comment :
Normal ECG

(1) Restring ECG :
Normal

(2) Chest Pain :
None

(3) ST Changes :
None

(4) Arrhythmias :
None

(5) History :
None

(6) Medication :
, None

DR. VIMAL TAILOR
MBBS-G41306

DR VIMAL TAILOR



SHREEJI MULTISPECIALITY HOSPITAL

NAME: SHWETA TIWARI
AGE/GENDER: 31 yrs/FEMALE

ID: 1
HEIGHT: 166 cm.

112/F TOWER A, SENATE SQUARE, GOTRI
PROTOCOL: Bruce
WEIGHT: 70 Kg.

Summary report
DATE/TIME: 14-08-2021 10:17

REF. BY:
SMOKER: Non Smoker

Stage	Time Min:Sec	HR bpm	BP mmHg	Speed (mph)/Gr ade (%)	Load METS	RPP 1000	II	V2	V5
Supine	00:12	100	124/80	0.0/0.0	1.0	12.4	-0.7/0.7	1.2/0.8	-0.3/0.3
Standing	00:12	95	124/80	0.0/0.0	1.0	11.78	-0.5/0.7	1.2/0.8	-0.4/0.1
HyperV	00:12	91	124/80	0.0/0.0	1.0	11.284	-0.5/0.9	1.2/0.7	-0.5/0.3
Exer : 1/7	03:00	125	140/90	1.7/10.0	4.8	17.5	-0.8/1.1	1.1/0.8	1.9/1.6
Exer : 2/7	03:00	150	150/100	2.5/12.0	6.8	22.5	-1.2/0.5	0.6/1.1	-2.4/-0.3
Exer : 3/7	01:12	164	160/100	3.4/14.0	7.8	26.24	-1.8/1.1	1.4/2.3	-0.5/1.3
Peak	07:12	164	160/100	3.4/14.0	7.8	26.24	-0.8/1.3	2.2/2.3	-2.9/-0.5
Recovery	01:00	125	140/90	0.0/0.0	1.0	17.5	-0.3/1.6	1.9/1.6	-0.4/0.5
Recovery	02:00	106	128/88	0.0/0.0	1.0	13.568	-1.1/1.1	1.3/0.9	-1.0/0.3
Recovery	02:30	101	128/88	0.0/0.0	1.0	12.928	-1.4/1.1	1.2/0.8	-1.0/0.4





SHREEJI Multispeciality Hospital

Inspiring better health...

SHREEJI OCCUPATIONAL CENTRE SHREEJI PATHOLOGY LABORATORY

112F, Tower-A, Senate Square, Opp. Gangotri Apartment, Vuda Char rasta, Gotri, Vadodara-390021.
M. : 9157022510, Email : shreejihospital19@yahoo.com, smh31082015@gmail.com

NAME : SHWETA TIWARI	AGE : 34 Y/M	DATE : 14/08/2021
----------------------	--------------	-------------------

X RAY CHEST (PA)

OBSERVATIONS:

Both the lung fields and apices appear clear.

Both the hilar shadow appears normal.

Cardiac silhouette appears normal.

Both the costophrenic sinuses are clear.

Mediastinal and tracheal shadows are normal.

Both the domes of diaphragm are normal.

Visualized rib cage and clavicle are normal.

COMMENTS:

- No significant abnormality is seen.

Mehul Prajapati

DR. MEHUL PRAJAPATI
CONSULTANT RADIOLOGIST





SHREEJI Multispeciality Hospital

Inspiring better health...

SHREEJI OCCUPATIONAL CENTRE SHREEJI PATHOLOGY LABORATORY

112F, Tower-A, Senate Square, Opp. Gangotri Apartment, Vuda Char rasta, Gotri, Vadodara-390021.

M. : 9157022510, Email : shreejihospital19@yahoo.com, smh31082015@gmail.com

NAME : SHWETA TIWARI	AGE : 30Y/F	DATE : 14/08/2021
----------------------	-------------	-------------------

ULTRASONOGRAPHY OF WHOLE ABDOMEN

(Screening Only)

Liver is normal in size and echotexture and shows normal parenchymal reflectivity. No focal lesion is seen. Hepatic veins appear normal. There is no evidence of any dilated intra hepatic biliary radicals.

Portal Vein appears normal in diameter.

Common Bile Duct is of normal diameter.

Gallbladder is physiologically distended with normal wall thickness. There is no evidence of gallstones. No evidence of peri-cholecystic fluid or probe tenderness.

Pancreas is normal in size and shows homogenous reflectivity. There is no evidence of any calcification or ductal dilatation.

Spleen is normal size and shows a homogenous echotexture. There is no evidence of any focal lesion.

Both Kidneys are normal in position and size. They show normal cortical reflectivity and cortico-medullary distinction. Right kidney measures 106x37mm. Left kidney measures 109x47mm. There is no evidence of renal calculi, hydronephrosis or mass seen.

Bladder is well distended and shows normal wall thickness. No evidence of intra-luminal mass or calculi.

Uterus appears normal in size. Uterine myometrial echotexture is homogeneous. No focal lesion is seen. CET measures 7mm.

Both Ovaries appears normal in size & reflectivity. No evidence of any adnexal mass.

There is no evidence of ascites.

No evidence of any gross bowel mass seen.

No evidence of any aorto-caval or mesenteric root lymphadenopathy.

No mass or collection in right iliac fossa.

CONCLUSION: No sonographic abnormality is seen.

Mehul Prajapati

DR. MEHUL PRAJAPATI
CONSULTANT RADIOLOGIST



Name: Shweta Tiwari
30 yrs cm kg BP

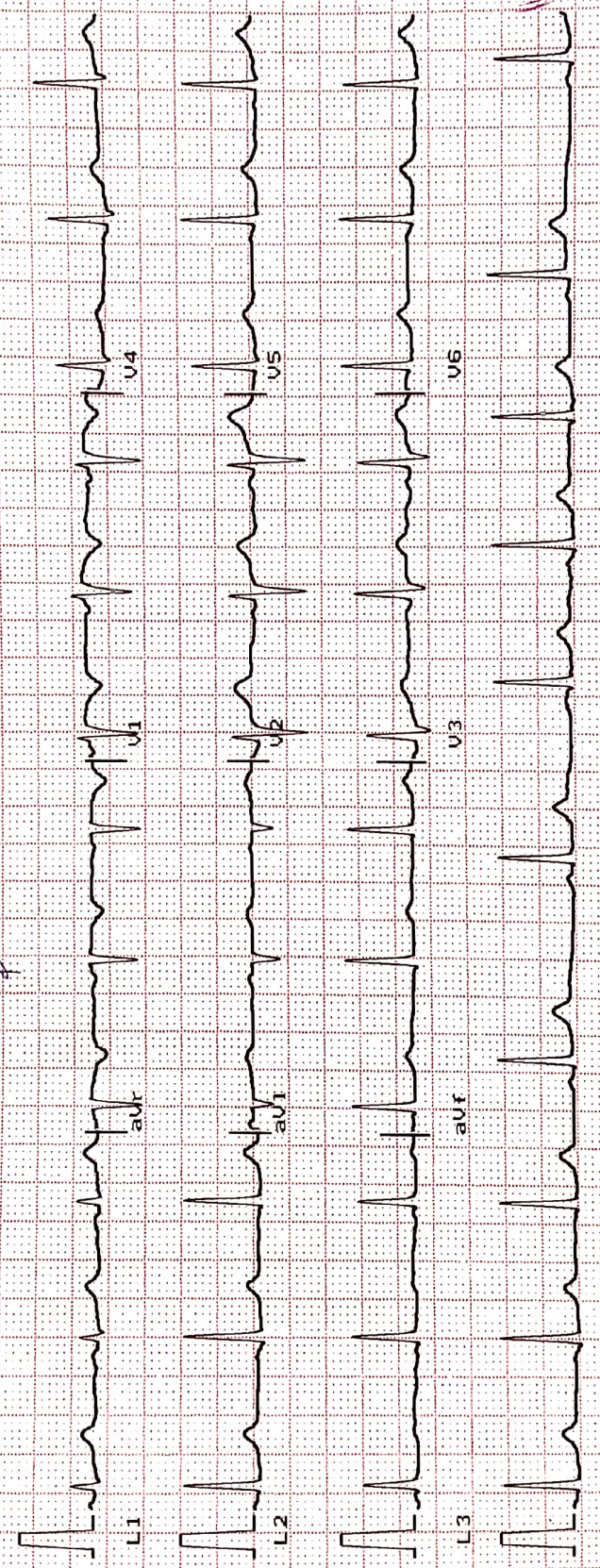

Heart Rate : 69 bpm
INTERVAL (ms)
PR: 92 QRS: 52
QT: 545 QTc: 590
ST: 175

AXIS(deg)
P: 0 QRS: 66
T: 41

DR. VIMAL TAILOR
MBBS-G-11306



DARA

Ver: 10mm/mV Time: 11:08:21
1 s 25mm/sec Date: 11/08/21

MacStros



SHREEJI Multispeciality Hospital

Inspiring better health...

SHREEJI OCCUPATIONAL CENTRE SHREEJI PATHOLOGY LABORATORY

108, Tower-B, Senate Square, Opp. Gangotri Apartment, Vuda Char rasta, Gotri, Vadodara-390021.
 M. : 9157022510, Email : shreejihospital19@yahoo.com, smh31082015@gmail.com

NAME <i>Shweta Tiwari</i>		DATE <i>14/08/21</i>
		SR. NO. <i>Female</i>
		SEX. <i>30</i>
		AGE <i>166 cm</i>
		HEIGHT <i>70kg</i>
		WEIGHT

HISTORY

Present History : *None*
 Past Illness History : *Diabetes/Hypertension/Tuberculosis/Asthma/Epilepsy + One*
 Past Occupational History : *None*
 Family History : *None*
 Personal History : *Insulin Admin 2018, LGS two days*
 Addiction : *Tobacco/Gutkha/Smoking/Alcohol + One*

GENERAL EXAMINATION

T.P.R. : *166/12* B.P. : *122/68* mm Hg :
 Pallor/Icterus/Cyanosis/Varicosity/Lymph Nodes/Thyroid/Oedema/NVE/Other : *None*

SYSTEMIC EXAMINATION

R.S. :
 C.V.S. :
 C.N.S. :
 A.S. :
 Musculo-skelet System : *None*

E.N.T. Ex.	ACUITY OF VISION			RT EYE	LT EYE
	Without Glass	DISTANT	6/ <i>12</i>	6/ <i>12</i>	
		Near	6/ <i>6</i>	6/ <i>6</i>	
	With Glass	DISTANT	6/ <i>6</i>	6/ <i>12</i>	
Near		6/ <i>—</i>	6/ <i>—</i>		
Dental Ex.	<i>None</i>				
Skin Ex.					
Psychic Ex.					
COLOUR BLINDNESS					<i>+ 10</i>

REMARK : *Fit*
 ADVICE :
 The Worker is FIT/UNFIT for the assigned job.

DR. VIMAL TAILOR
 MBBS-G41306

DR. VIMAL TAILOR
 Occupational Physician
 (M.B.B.S, CIH)
 REG NO.: G-41306





இந்திய அரசாங்கம்

Unique Identification Authority of India
Government of India

பதிவு அடையாளம் / Enrollment No.: 2017/80062/02946

To

சுவேதா திவாரி

Shweta Tiwari

W/O: Ashutosh Kumar Pandey

SRI RAMA REGENCY FLAT NO F5, DOOR NO 13/6

RAMANATHAN STREET

KRISHNAPURAM

Ambattur

Ambattur

Ambattur Tiruvallur

Tamil Nadu 600053

8124457272

20/08/2016

391025889



MA910258893FT



(Handwritten signature)

உங்கள் ஆதார் எண் / Your Aadhaar No. :

9051 6483 3003

எனது ஆதார், எனது அடையாளம்



இந்திய அரசாங்கம்

Government of India

சுவேதா திவாரி

Shweta Tiwari

பிறந்த நாள் / DOB : 18/01/1991

பெண்பால் / Female



9051 6483 3003

எனது ஆதார், எனது அடையாளம்



SHREEJI Multispeciality Hospital

Inspiring better health...

SHREEJI OCCUPATIONAL CENTRE SHREEJI PATHOLOGY LABORATORY

112F, Tower-A, Senate Square, Opp. Gangotri Apartment, Vuda Char rasta, Gotri, Vadodara-390021.
M. : 9157022510, Email : shreejihospital19@yahoo.com, smh31082015@gmail.com

Name : SHWETA TIWARI
Ref By : DR. SMH

Age/Sex : 30 Yrs./F
Date : 14/08/2021
Report ID. : 18

HAEMOGRAM PROFILE

TEST	RESULT	UNIT	METHOD	REFERENCE INTERVAL
BLOOD COUNTS & INDICES				
Haemoglobin	: 12.40	gm%		12.0 - 16.0 gm%
Total RBC	: 4.60	mill/cmm		4.2 - 5.4 mill/cmm
PCV	: 42.00	%		37 - 47 %
MCV	: 91.30	fL		80 - 96 fL
MCH	: 26.96	pg		27 - 31 pg
MCHC	: 29.52	%		32 - 36 %
Total WBC	: 7,200	/cmm		4,000 - 11,000/cmm
Platelet Count	: 2,69,000	/cmm		1.5 - 4.0 Lac/cmm.
DIFFERENTIAL LEUCOCYTES COUNT				
Band Cells	: 00	%		00 - 06 %
Neutrophils	: 56	%		55 - 70 %
Lymphocytes	: 35	%		20 - 40 %
Eosinophils	: 05	%		01 - 06 %
Monocytes	: 04	%		02 - 08 %
Basophils	: 00	%		00 - 01 %
Platelet In Smear	: ADEQUATE			
ERYTHROCYTES SEDIMENTATION RATE				
ESR After 1st Hour	: 6	mm	Westergren	03 - 12 mm
Blood Group	: "A"			
Rh Factor (Anti D.)	: "POSITIVE"			

(By Fully Automated Cell Counter Sysmex KX- 21, Japan)

END OF REPORT



DR VIMAL TAILOR (G41306)
DR YOGESH (G9892), DR SHIVANI
DR JIGAR (MD PATHO - G23327)



Shreeji Multispeciality Hospital

Inspiring better health...

SHREEJI OCCUPATIONAL CENTRE SHREEJI PATHOLOGY LABORATORY

112F, Tower-A, Senate Square, Opp. Gangotri Apartment, Vuda Char rasta, Gotri, Vadodara-390021.
M. :9157022510, Email : shreejihospital19@yahoo.com, smh31082015@gmail.com

Name : SHWETA TIWARI
Ref By : DR. SMH

Age/Sex : 30 Yrs./F
Date : 14/08/2021
Report ID. : 18

BIOCHEMISTRY

<u>TEST</u>	<u>RESULT</u>	<u>UNIT</u>	<u>REFERENCE INTERVAL</u>
Blood Urea Nitrogen - BUN	: 11.00	mg/dL	4.5 - 19.0 mg/dL
Serum Creatinine	: 0.60	mg/dL	0.6 - 1.4 mg/dL
Serum Uric Acid	: 4.80	mg/dL	2.4 - 5.7 mg/dL
<u>SERUM PROTEIN</u>			
Serum Protein Total	: 7.70	g/dL	6.6 - 8.3 g/dL
Albumin	: 5.00	g/dL	3.50 - 5.00 g/dL
Globulin	: 2.70	g/dL	2.3 - 3.5 g/dL
A/G Ratio	: 1.9	: 1	1.5 - 2.5 : 1
Bilirubin - Total	: 0.7	mg/dL	0.00 - 1.00 mg/dL
Bilirubin - Direct	: 0.2	mg/dL	Upto 0.30 mg/dL
Bilirubin - Indirect	: 0.5	mg/dL	0.1 - 1.0 mg/dL
SGPT	: 30.0	IU/L	10 - 40 IU/L
SGOT	: 21.0	IU/L	Upto 40 IU/L
Serum Alkaline Phosphatase	: 119.0	U/L	37 - 147 U/L
<u>FASTING (FBS)</u>			
Blood Glucose	: 100.0	mg/dL	70.00 - 110.00 mg/dL
<u>POST-PRANDIAL</u>			
Blood Glucose	: 123.0	mg/dL	80 - 140 mg/dL
<u>SPECIAL TESTS</u>			
GGTP	: 44	U/L	05 - 85 U/L
Gamma Glutamyltransferase			

Done By Fully Auto Analyzer MIURA, A-1004

END OF REPORT



DR VIMAL TAILOR (G41306)
DR YOGESH (G9892), DR SHIVANI
DR JIGAR (MD PATHO - G23327)



Shreeji Multispeciality Hospital

Inspiring better health...

SHREEJI OCCUPATIONAL CENTRE SHREEJI PATHOLOGY LABORATORY

112F, Tower-A, Senate Square, Opp. Gangotri Apartment, Vuda Char rasta, Gotri, Vadodara-390021.
M. : 9157022510, Email : shreejihospital19@yahoo.com, smh31082015@gmail.com

Name : SHWETA TIWARI
Ref By : DR. SMH

Age/Sex : 30 Yrs./F
Date : 14/08/2021
Report ID. : 18

EXAMINATION OF URINE

Sample : RANDOM

PHYSICAL EXAMINATION

Colour : YELLOW
Specific Gravit : 1.030
Deposits : ABSENT

Quantity : 10 mL
Transparency : CLEAR
Reaction : ACIDIC

CHEMICAL EXAMINATION

Sugar : NIL
Bile Salts : ABSENT
Urobilinogen : NORMAL : ~ < 1.0 mg/dL
Nitrate : ABSENT

Albumin : NIL
Acetone : ABSENT
Bile Pigments : ABSENT
Occult Blood : ABSENT

MICROSCOPIC EXAMINATION

RBC : NIL
Crystals : NIL
Cast : NIL

Pus Cells : 0-1 / hpf
Epithelial Cell : NIL
Amorphous Phosp : NIL

THYROID FUNCTIONS

<u>TEST</u>	<u>RESULT</u>	<u>UNIT</u>	<u>REFERENCE INTERVAL</u>
Total Triiodothyronine - T3	: 1.20	ng/mL	0.58 - 1.59 ng/mL
Total Thyroxine - T4	: 10.60	ng/mL	4.87 - 11.72 microgram%
Thyroid Sti. Hormone -TSH	: 4.40	ng/mL	0.49 to 4.67 IU/mL

END OF REPORT



DR VIMAL TAILOR (G41306)
DR YOGESH (G9892), DR SHIVANI
DR JIGAR (MD PATHO - G23327)



Shreeji Multispeciality Hospital

Inspiring better health...

SHREEJI OCCUPATIONAL CENTRE SHREEJI PATHOLOGY LABORATORY

112F, Tower-A, Senate Square, Opp. Gangotri Apartment, Vuda Char rasta, Gotri, Vadodara-390021.
M. : 9157022510, Email : shreejihospital19@yahoo.com, smh31082015@gmail.com

Name : SHWETA TIWARI
Ref By : DR. SMH

Age/Sex : 30 Yrs./F
Date : 14/08/2021
Report ID. : 18

LIPID PROFILE

<u>TEST</u>	<u>RESULT</u>	<u>UNIT</u>	<u>REFERENCE INTERVAL</u>
Total Lipid (Calculated)	: 545	mg/dL	350 - 750 mg/dL
Serum Cholesterol	: 174.0	mg/dL	130 - 200 mg/dL
Serum Triglyceride	: 113.0	mg/dL	60 - 165 mg/dL
HDL Cholesterol	: 51.0	mg/dL	30 - 70 mg/dL
LDL Cholesterol	: 100.4	mg/dL	Upto 150 mg/dL
CHOL./HDL Chol. Ratio	: 3.41	: 1	Less than 5
LDL Chol/HDL Chol Ratio	: 1.96	: 1	Less than 3.5
VLDL (Calculated)	: 22.60	mg/dL	Upto 30 mg/dL

Hb A1C REPORT

Hb A1C - Glycated Hb Glycated Haemoglobin	: 5.5	%	Non Diabetic : 4.3 - 6.3 % Good Control : 6.4 - 7.5 % Moderate Control : 7.5 - 9.0 % Poor Control : 9.0 % & Above
Avg. Blood Glucose Level	: 119	mg/dL	
Estimated Average Glucose eAG	: 111	mg%	

END OF REPORT



DR VIMAL TAILOR (G41306)
DR YOGESH (G9892), DR SHIVANI
DR JIGAR (MD PATHO - G23327)