



भारत सरकार



आधार

भारतीय विशिष्ट पहचान प्राधिकरण

भारत सरकार

Unique Identification Authority of India

Government of India

नामांकन क्रम / Enrollment No. 1040/27160/07670

To
वदना भारती
Vandana Bharti
D/O Vinod Prasad Bharti
MIRCHAIBARI I T I MORE
Katihar
Katihar
Amdabad Katihar
Bihar 854105
8757990012

29/08/2015
285937248



MP859372485FT



आपका आधार क्रमांक / Your Aadhaar No. :

8800 6723 1605

आधार - आम आदमी का अधिकार



भारत सरकार

Government of India



वदना भारती
Vandana Bharti
जन्म तिथि / DOB 31/12/1991
महिला / Female



8800 6723 1605

आधार - आम आदमी का अधिकार

Vandana Bharti

VANDANA BHARTI
Female 30Years

HR : 98 bpm
P : 79 ms
PR : 139 ms
QRS : 63 ms
QT/QTc : 323/414 ms
P/QRST : 33/32/203 °
RV5/SV1 : 0.649/1.042 mV

Diagnosis Information:
Sinus Rhythm
Larged PtfV1
Inverted T Wave(I,II)

Ref-Phys. :

Report Confirmed by: 

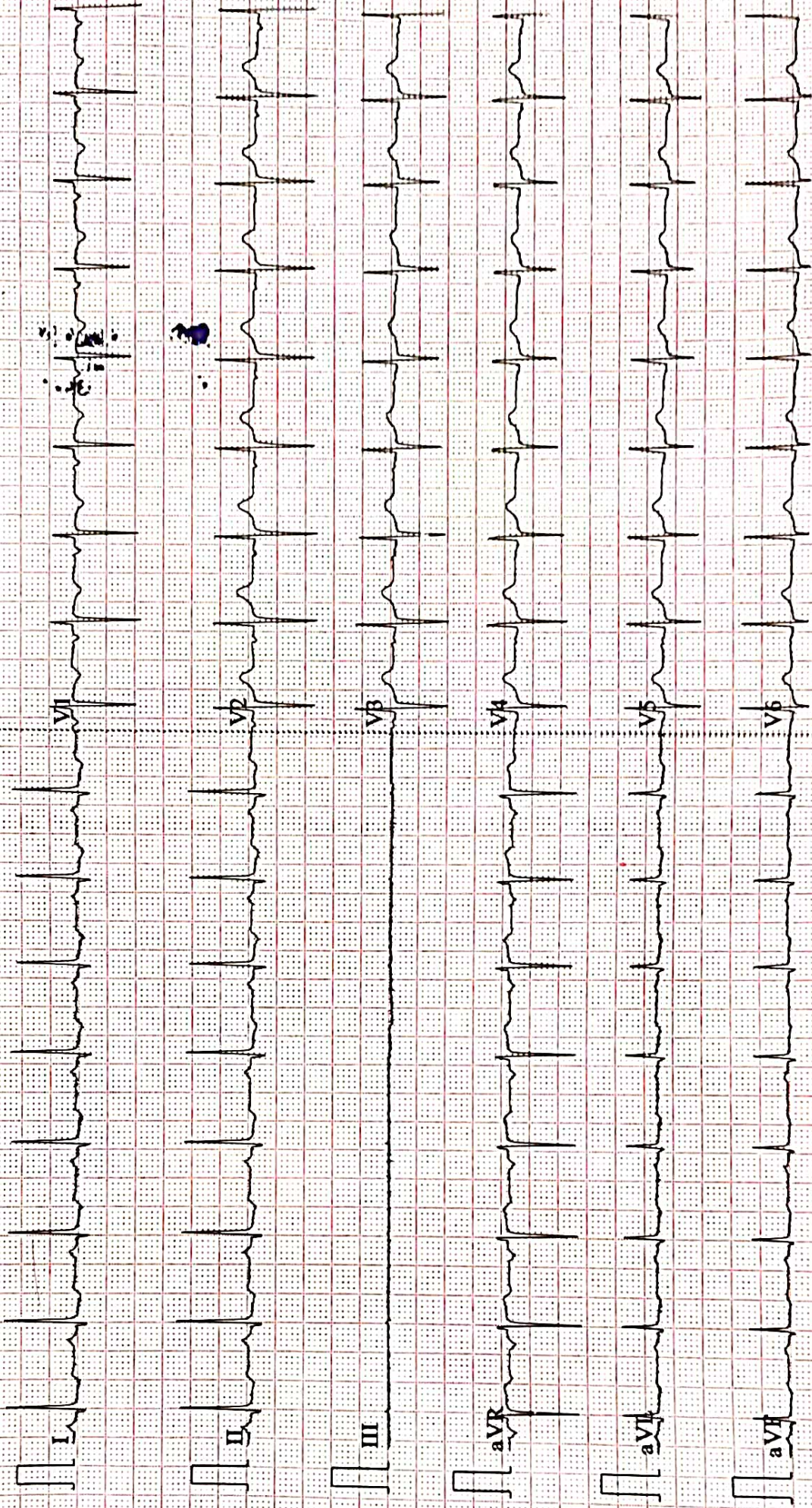



ISO 9001 : 2015
AAROGYAM DIAGNOSTICS
 (A UNIT OF CULPAM HEALTH CARE PVT. LTD.)

F- 41, P.C. Colony, Opp. Madhuban Complex,
 Near Malahi Pakari Chowk, Kankarbagh, Patna – 20
 9264278360, 9065875700, 8789391403
 info@aarogyamdiagnostics.com
 www.aarogyamdiagnostics.com

Date	15/03/2022	Srl No.	15	Patient Id	2203150015
Name	Ms. VANDANA BHARTI	Age	30 Yrs.	Sex	F
Ref. By	Dr.BOB				

Test Name	Value	Unit	Normal Value
-----------	-------	------	--------------

HAEMATOLOGY

HB A1C	5.0	%	
--------	-----	---	--

EXPECTED VALUES :-

Metabolically healthy patients	=	4.8 - 5.5 % HbA1C
Good Control	=	5.5 - 6.8 % HbA1C
Fair Control	=	6.8-8.2 % HbA1C
Poor Control	=	>8.2 % HbA1C

REMARKS:-

In vitro quantitative determination of **HbA1C** in whole blood is utilized in long term monitoring of glycemia

The **HbA1C** level correlates with the mean glucose concentration prevailing in the course of the patient's recent history (approx - 6-8 weeks) and therefore provides much more reliable information for glycemia monitoring than do determinations of blood glucose or urinary glucose.

It is recommended that the determination of **HbA1C** be performed at intervals of 4-6 weeks during Diabetes Mellitus therapy.

Results of **HbA1C** should be assessed in conjunction with the patient's medical history, clinical examinations and other findings.

**** End Of Report ****

Dr.R.B.RAMAN
MBBS, MD
CONSULTANT PATHOLOGIST



ISO 9001 : 2015
AAROGYAM DIAGNOSTICS
 (A UNIT OF CULPAM HEALTH CARE PVT. LTD.)

F- 41, P.C. Colony, Opp. Madhuban Complex,
 Near Malahi Pakari Chowk, Kankarbagh, Patna - 20
 9264278360, 9065875700, 8789391403
 info@aarogyamdiagnostics.com
 www.aarogyamdiagnostics.com

Date	15/03/2022	Srl No. 15	Patient Id 2203150015
Name	Ms. VANDANA BHARTI	Age 30 Yrs.	Sex F
Ref. By Dr.BOB			

Test Name	Value	Unit	Normal Value
COMPLETE BLOOD COUNT (CBC)			
HAEMOGLOBIN (Hb)	10.6	gm/dl	11.5 - 16.5
TOTAL LEUCOCYTE COUNT (TLC)	6,600	/cumm	4000 - 11000
DIFFERENTIAL LEUCOCYTE COUNT (DLC)			
NEUTROPHIL	63	%	40 - 75
LYMPHOCYTE	32	%	20 - 45
EOSINOPHIL	02	%	01 - 06
MONOCYTE	03	%	02 - 10
BASOPHIL	00	%	0 - 0
ESR (WESTEGREN's METHOD)	13	mm/1st hr.	0 - 20
R B C COUNT	3.46	Millions/cmm	3.8 - 4.8
P.C.V / HAEMATOCRIT	31.8	%	35 - 45
M C V	91.91	fl.	80 - 100
M C H	30.64	Picogram	27.0 - 31.0
M C H C	33.3	gm/dl	33 - 37
PLATELET COUNT	2.43	Lakh/cmm	1.50 - 4.00
BLOOD GROUP ABO	"A"		
RH TYPING	POSITIVE		

**** End Of Report ****

Dr.R.B.RAMAN
MBBS, MD
CONSULTANT PATHOLOGIST



ISO 9001 : 2015
AAROGYAM DIAGNOSTICS
 (A UNIT OF CULPAM HEALTH CARE PVT. LTD.)

F- 41, P.C. Colony, Opp. Madhuban Complex,
 Near Malahi Pakari Chowk, Kankarbagh, Patna – 20
 9264278360, 9065875700, 8789391403
 info@aarogyamdiagnostics.com
 www.aarogyamdiagnostics.com

Date	15/03/2022	Srl No. 15	Patient Id 2203150015
Name	Ms. VANDANA BHARTI	Age 30 Yrs.	Sex F
Ref. By Dr.BOB			

Test Name	Value	Unit	Normal Value
-----------	-------	------	--------------

BIOCHEMISTRY

BLOOD SUGAR FASTING	83.2	mg/dl	70 - 110
SERUM CREATININE	0.76	mg%	0.5 - 1.3
BLOOD UREA	21.3	mg /dl	15.0 - 45.0
SERUM URIC ACID	3.9	mg%	2.5 - 6.0

LIVER FUNCTION TEST (LFT)

BILIRUBIN TOTAL	0.53	mg/dl	0 - 1.0
CONJUGATED (D. Bilirubin)	0.17	mg/dl	0.00 - 0.40
UNCONJUGATED (I.D.Bilirubin)	0.36	mg/dl	0.00 - 0.70
TOTAL PROTEIN	6.8	gm/dl	6.6 - 8.3
ALBUMIN	3.2	gm/dl	3.4 - 5.2
GLOBULIN	3.6	gm/dl	2.3 - 3.5
A/G RATIO	0.889		
SGOT	23.7	IU/L	5 - 35
SGPT	25.4	IU/L	5.0 - 45.0
ALKALINE PHOSPHATASE IFCC Method	69.9	U/L	35.0 - 104.0
GAMMA GT	24.3	IU/L	6.0 - 42.0

LFT INTERPRET

LIPID PROFILE

TRIGLYCERIDES	82.4	mg/dL	25.0 - 165.0
TOTAL CHOLESTEROL	167.3	mg/dL	29.0 - 199.0



ISO 9001 : 2015
AAROGYAM DIAGNOSTICS
 (A UNIT OF CULPAM HEALTH CARE PVT. LTD.)

F- 41, P.C. Colony, Opp. Madhuban Complex,
 Near Malahi Pakari Chowk, Kankarbagh, Patna – 20
 9264278360, 9065875700, 8789391403
 info@aarogyamdiagnostics.com
 www.aarogyamdiagnostics.com

Date	15/03/2022	Srl No.	15	Patient Id	2203150015
Name	Ms. VANDANA BHARTI	Age	30 Yrs.	Sex	F
Ref. By	Dr.BOB				

Test Name	Value	Unit	Normal Value
H D L CHOLESTEROL DIRECT	42.6	mg/dL	35.1 - 88.0
V L D L	16.48	mg/dL	4.7 - 22.1
L D L CHOLESTEROL DIRECT	108.22	mg/dL	63.0 - 129.0
TOTAL CHOLESTEROL/HDL RATIO	3.927		0.0 - 4.97
LDL / HDL CHOLESTEROL RATIO	2.54		0.00 - 3.55
THYROID PROFILE			
T3	0.87	ng/ml	0.60 - 1.81
T4 Chemiluminescence	9.25	ug/dl	4.5 - 10.9
TSH Chemiluminescence	1.08	uIU/ml	
REFERENCE RANGE			
PAEDIATRIC AGE GROUP			
0-3 DAYS	1-20	ulu/ ml	
3-30 DAYS	0.5 - 6.5	ulu/ml	
1 MONTH -5 MONTHS	0.5 - 6.0	ulu/ml	
6 MONTHS- 18 YEARS	0.5 - 4.5	ulu/ml	
ADULTS	0.39 - 6.16	ulu/ml	

Note: TSH levels are subject to circadian variation, rising several hours before the onset of sleep, reaching peak levels between 11 pm to 6 am. Nadir concentrations are observed during the afternoon. Diurnal variation in TSH level approximates $\pm 50\%$, hence time of the day has influence on the measured serum TSH concentration.



Date	15/03/2022	Srl No. 15	Patient Id 2203150015
Name	Ms. VANDANA BHARTI	Age 30 Yrs.	Sex F
Ref. By Dr.BOB			

Test Name	Value	Unit	Normal Value
-----------	-------	------	--------------

Assay performed on enhanced chemi luminescence system (Centaur-Siemens)

Serum T3,T4 & TSH measurements form the three components of Thyroid screening panel, useful in diagnosing various disorders of Thyroid gland function.

1. Primary hypothyroidism is accompanied by depressed serum T3 and T4 values and elevated serum TSH level.
2. Primary hyperthyroidism is accompanied by elevated serum T3 and T4 levels along with depressed TSH values.
3. Normal T4 levels are accompanied by increased T3 in patients with T3 thyrotoxicosis.
4. Slightly elevated T3 levels may be found in pregnancy and estrogen therapy, while depressed levels may be encountered in severe illness, renal failure and during therapy with drugs like propranolol and propyl thiouracil.
5. Although elevated TSH levels are nearly always indicative of primary hypothyroidism, and may be seen in secondary thyrotoxicosis.

URINE EXAMINATION TEST

PHYSICAL EXAMINATION

QUANTITY	20	ml.
COLOUR	PALE YELLOW	
TRANSPARENCY	CLEAR	
SPECIFIC GRAVITY	1.015	
PH	6.0	

CHEMICAL EXAMINATION

ALBUMIN	NIL
---------	-----



ISO 9001 : 2015
AAROGYAM DIAGNOSTICS
 (A UNIT OF CULPAM HEALTH CARE PVT. LTD.)

F- 41, P.C. Colony, Opp. Madhuban Complex,
 Near Malahi Pakari Chowk, Kankarbagh, Patna – 20
 9264278360, 9065875700, 8789391403
 info@aarogyamdiagnostics.com
 www.aarogyamdiagnostics.com

Date	15/03/2022	Srl No.	15	Patient Id	2203150015
Name	Ms. VANDANA BHARTI	Age	30 Yrs.	Sex	F
Ref. By	Dr.BOB				

Test Name	Value	Unit	Normal Value
SUGAR	NIL		
MICROSCOPIC EXAMINATION			
PUS CELLS	0-1	/HPF	
RBC'S	NIL	/HPF	
CASTS	NIL		
CRYSTALS	NIL		
EPITHELIAL CELLS	0-1	/HPF	
BACTERIA	NIL		
OTHERS	NIL		

**** End Of Report ****

Dr.R.B.RAMAN
MBBS, MD
CONSULTANT PATHOLOGIST

AAROGYAM DIAGNOSTICS**PATNA****1211 / Vandana Bharti / 30 Yrs / F / 152 Cms / 55 Kg Date: 15-Mar-2022 Technician : ARUN****Report****(GEM212170906)(R)Kardic by Allengers**

Stage	Time	Duration	Belt Speed (mph)	Elevation	METs	Rate	% THR Achieved	BP	RPP	PVC	Comments
Supine	00:03	0:01	00.0	00.0	01.0	96	51 %	110/70	105	00	
Standing	00:09	0:01	00.0	00.0	01.0	95	50 %	110/70	104	00	
HV	00:15	0:01	00.0	00.0	01.0	100	53 %	110/70	110	00	
Warm Up	00:21	0:01	01.0	00.0	01.0	105	55 %	110/70	115	00	
ExStart	01:01	0:06	01.7	10.0	01.1	122	64 %	110/70	134	00	
BRUCE/ Stage 1	04:01	3:00	01.7	10.0	04.7	141	74 %	110/70	155	00	
BRUCE/ Stage 2	07:01	3:00	02.5	12.0	07.1	178	94 %	115/75	204	00	
PeakEx	09:01	2:00	03.4	14.0	09.2	195	103 %	120/80	234	00	
Recovery	10:00	1:00	01.1	00.0	01.2	172	91 %	120/80	206	00	
Recovery	11:00	2:00	01.1	00.0	01.0	152	80 %	120/80	182	00	
Recovery	12:19	3:18	01.1	00.0	01.0	140	74 %	115/75	161	00	

Findings :

Exercise Time : 08:01
Max HR Attained : 195 bpm 103% of Target 190
Max BP Attained : (Sys) 120/80
Max WorkLoad Attained : 9.2 Good response to induced stress
Max ST Dep Lead & Value : III & -1.4 mm in Stage 2 mm
Test End Reasons : Test Complete

Report :**Doctor : Doctor Name**

AAROGYAM DIAGNOSTICS

1211 / Vandana Bharti / 30 Yrs / F / 152 Cms / 55 Kg / HR : 96

Supine



Date: 15-Mar-2022 10:03:04 AM METS: 1.0/ 96 bpm 50% of THR BP: 110/70 mmHg Raw ECG/ BLC On/ Notch On/ HF 0.05 Hz/LF 100 Hz

ExTime: 00:03 0.0 mph, 0.0%

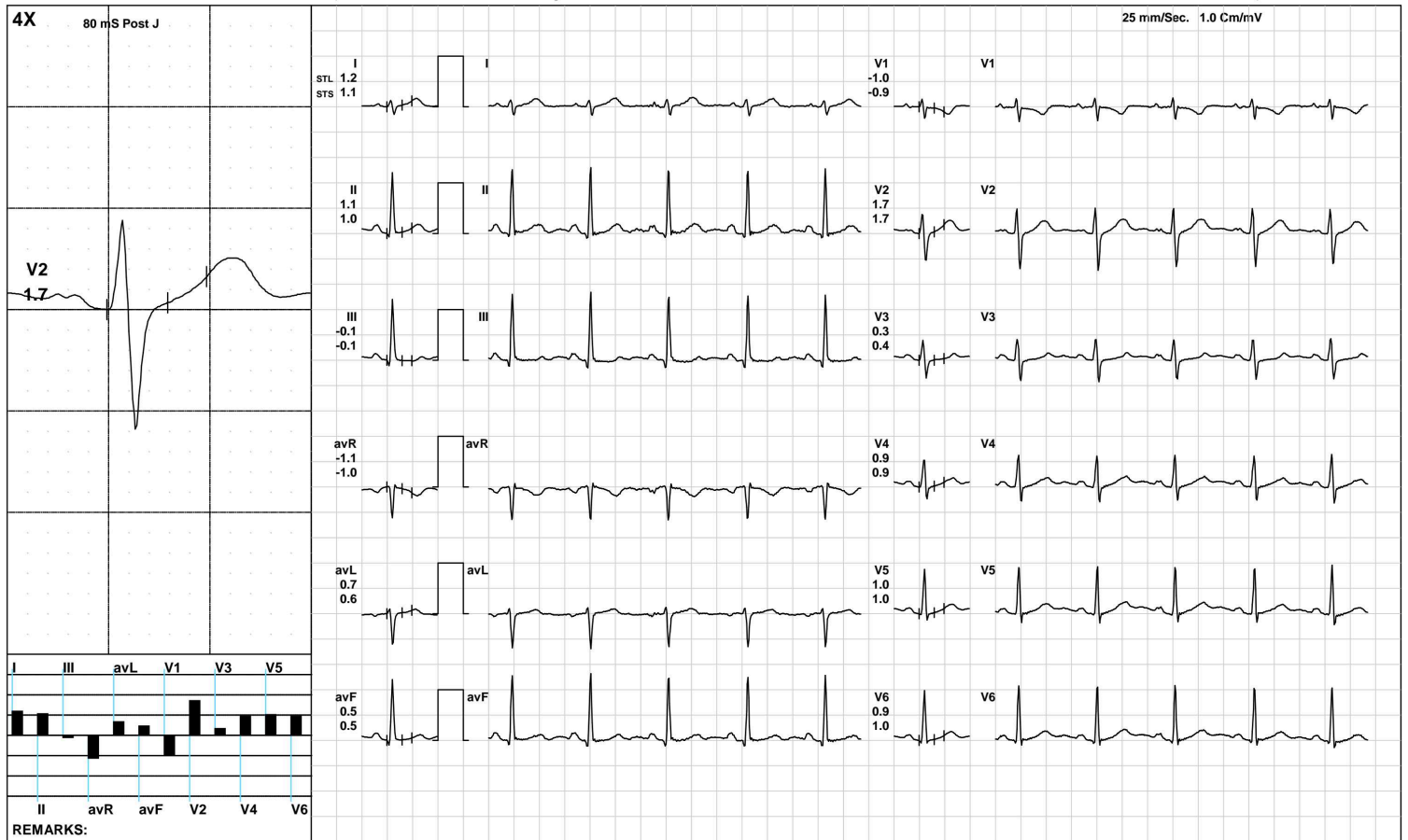

(GEM212170906)(R)Kardic by Allengers

AAROGYAM DIAGNOSTICS

1211 / Vandana Bharti / 30 Yrs / F / 152 Cms / 55 Kg / HR : 95

Standing



Date: 15-Mar-2022 10:03:04 AM METS: 1.0/ 95 bpm 50% of THR BP: 110/70 mmHg Raw ECG/ BLC On/ Notch On/ HF 0.05 Hz/LF 100 Hz

ExTime: 00:09 0.0 mph, 0.0%

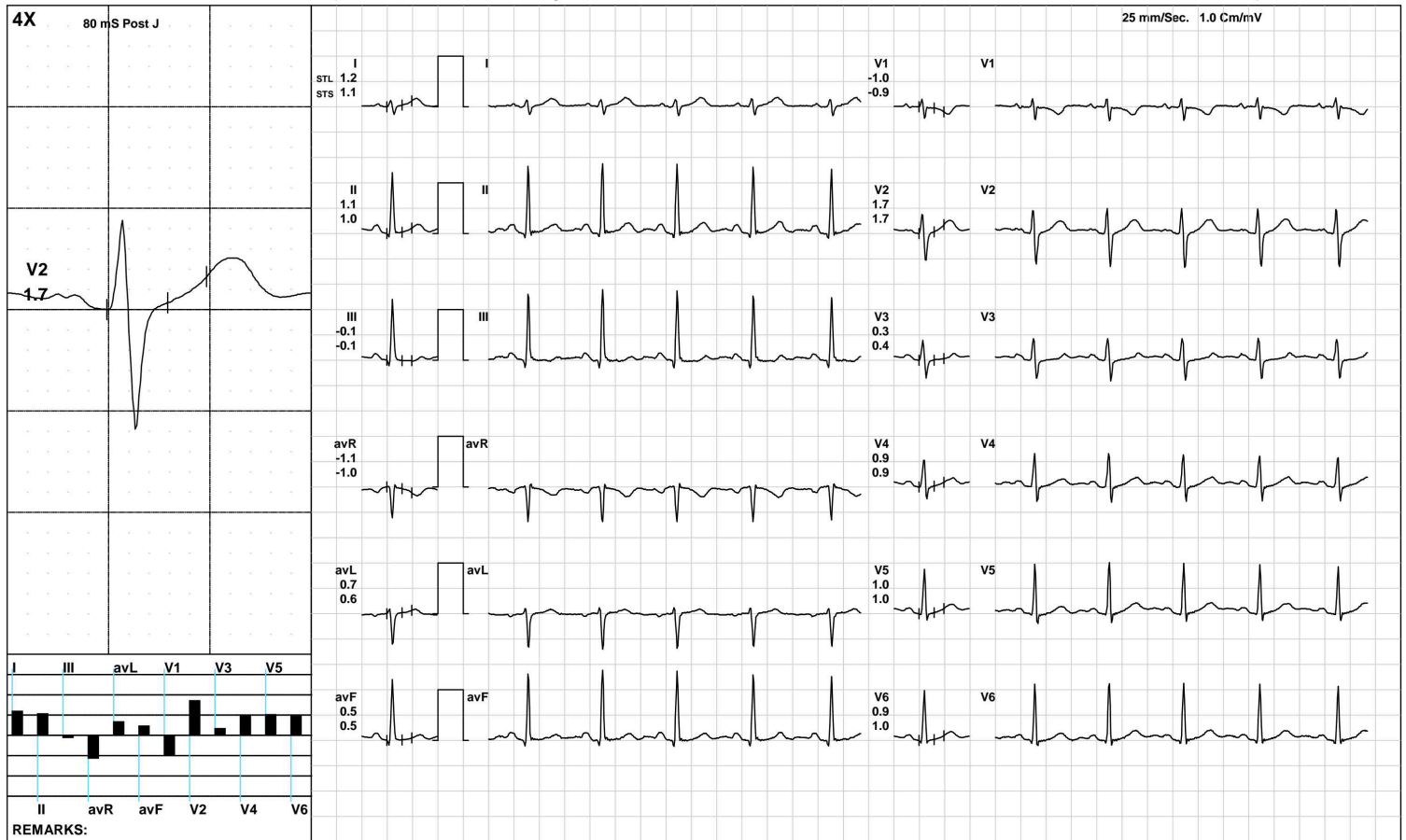

(GEM212170906)(R)Kardic by Allengers

AAROGYAM DIAGNOSTICS

HV



1211 / Vandana Bharti / 30 Yrs / F / 152 Cms / 55 Kg / HR : 100

Date: 15-Mar-2022 10:03:04 AM METS: 1.0/ 100 bpm 52% of THR BP: 110/70 mmHg Raw ECG/ BLC On/ Notch On/ HF 0.05 Hz/LF 100 Hz

ExTime: 00:15 0.0 mph, 0.0%

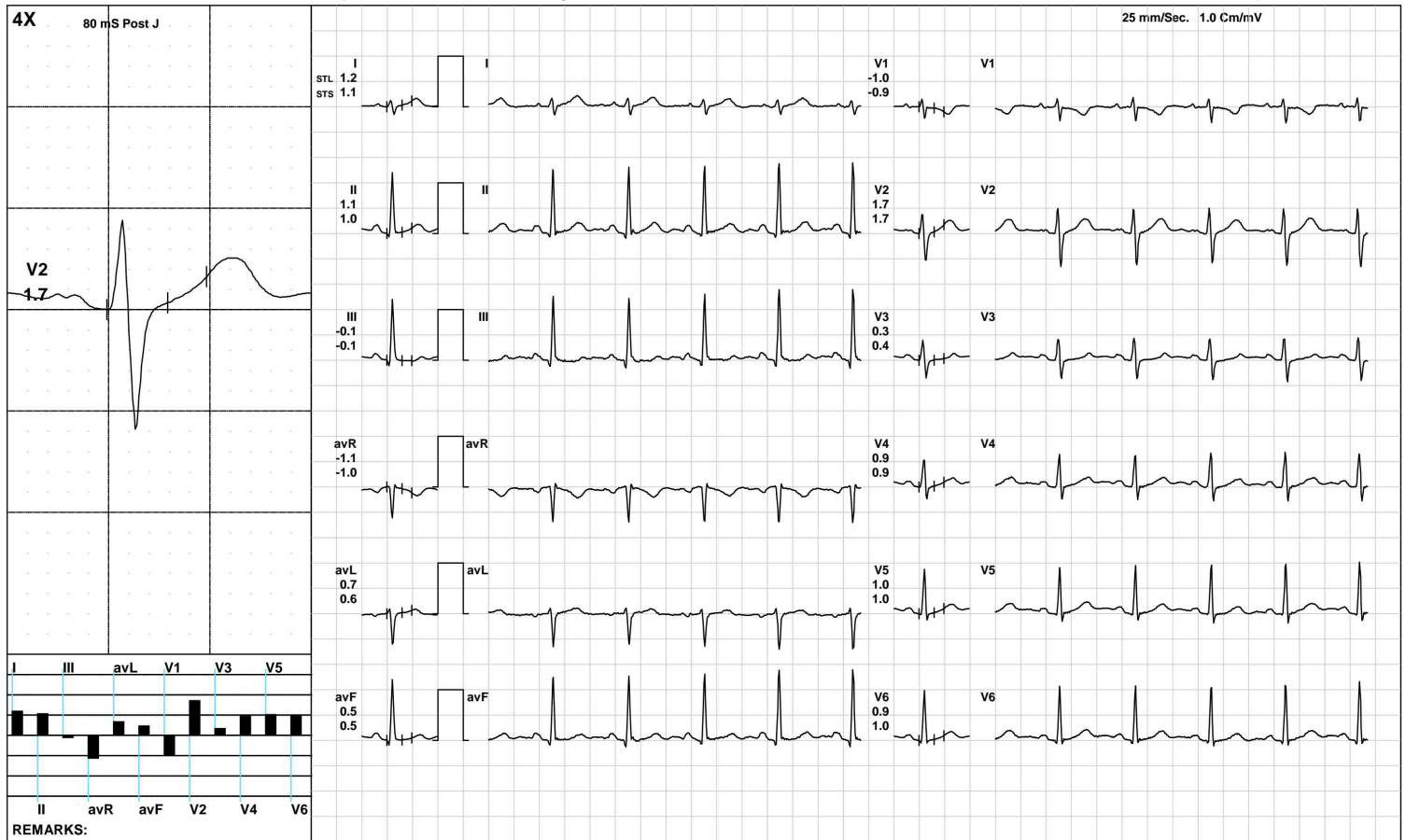

(GEM212170906)(R)Kardic by Allengers

AAROGYAM DIAGNOSTICS

1211 / Vandana Bharti / 30 Yrs / F / 152 Cms / 55 Kg / HR : 105

Warm Up



Date: 15-Mar-2022 10:03:04 AM METS: 1.0/ 105 bpm 55% of THR BP: 110/70 mmHg Raw ECG/ BLC On/ Notch On/ HF 0.05 Hz/LF 100 Hz

ExTime: 00:21 1.0 mph, 0.0%

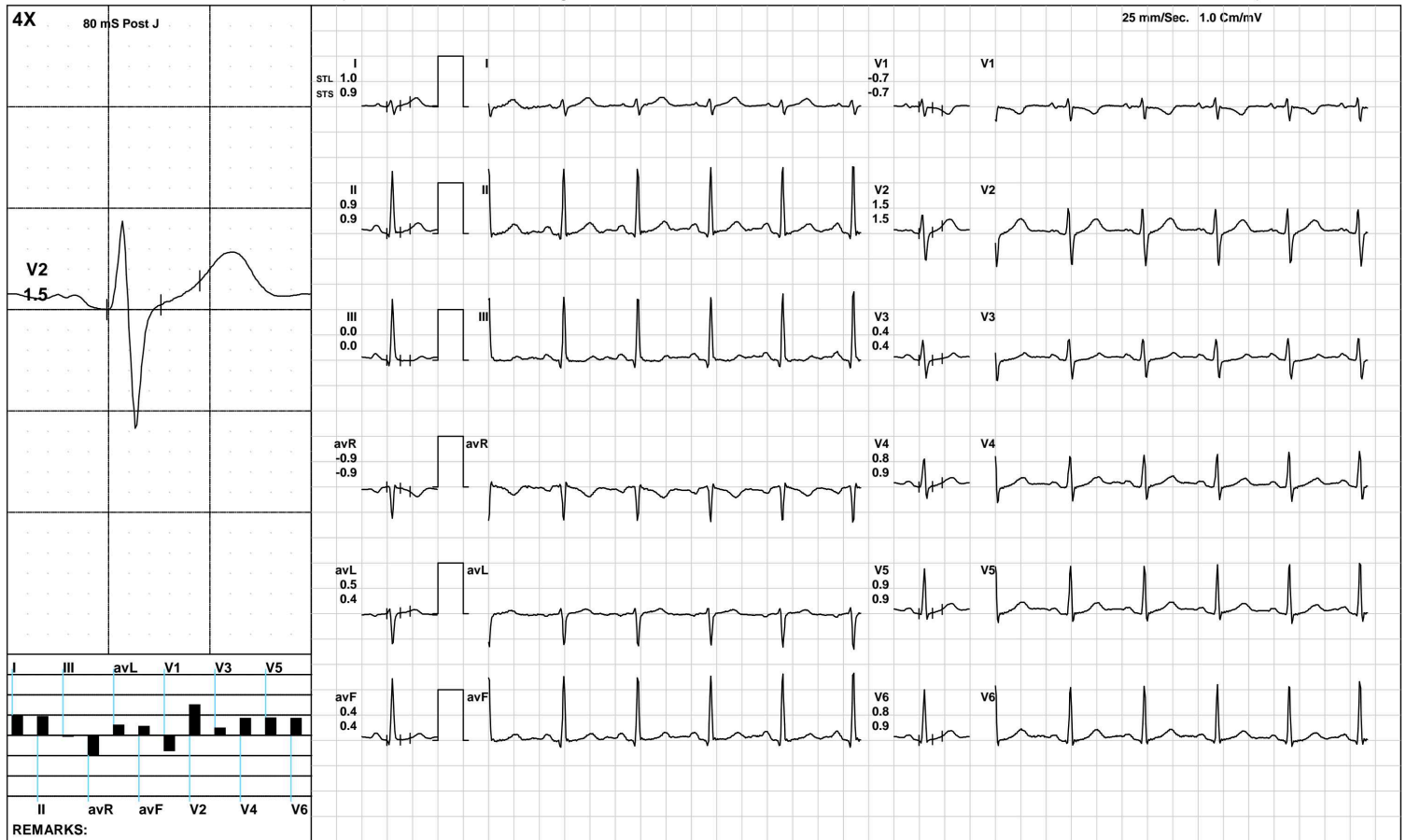

(GEM212170906)(R)Kardic by Allengers

AAROGYAM DIAGNOSTICS

ExStart



1211 / Vandana Bharti / 30 Yrs / F / 152 Cms / 55 Kg / HR : 122

Date: 15-Mar-2022 10:03:04 AM METS: 1.1/ 122 bpm 64% of THR BP: 110/70 mmHg Raw ECG/ BLC On/ Notch On/ HF 0.05 Hz/LF 100 Hz

ExTime: 00:06 1.7 mph, 10.0%

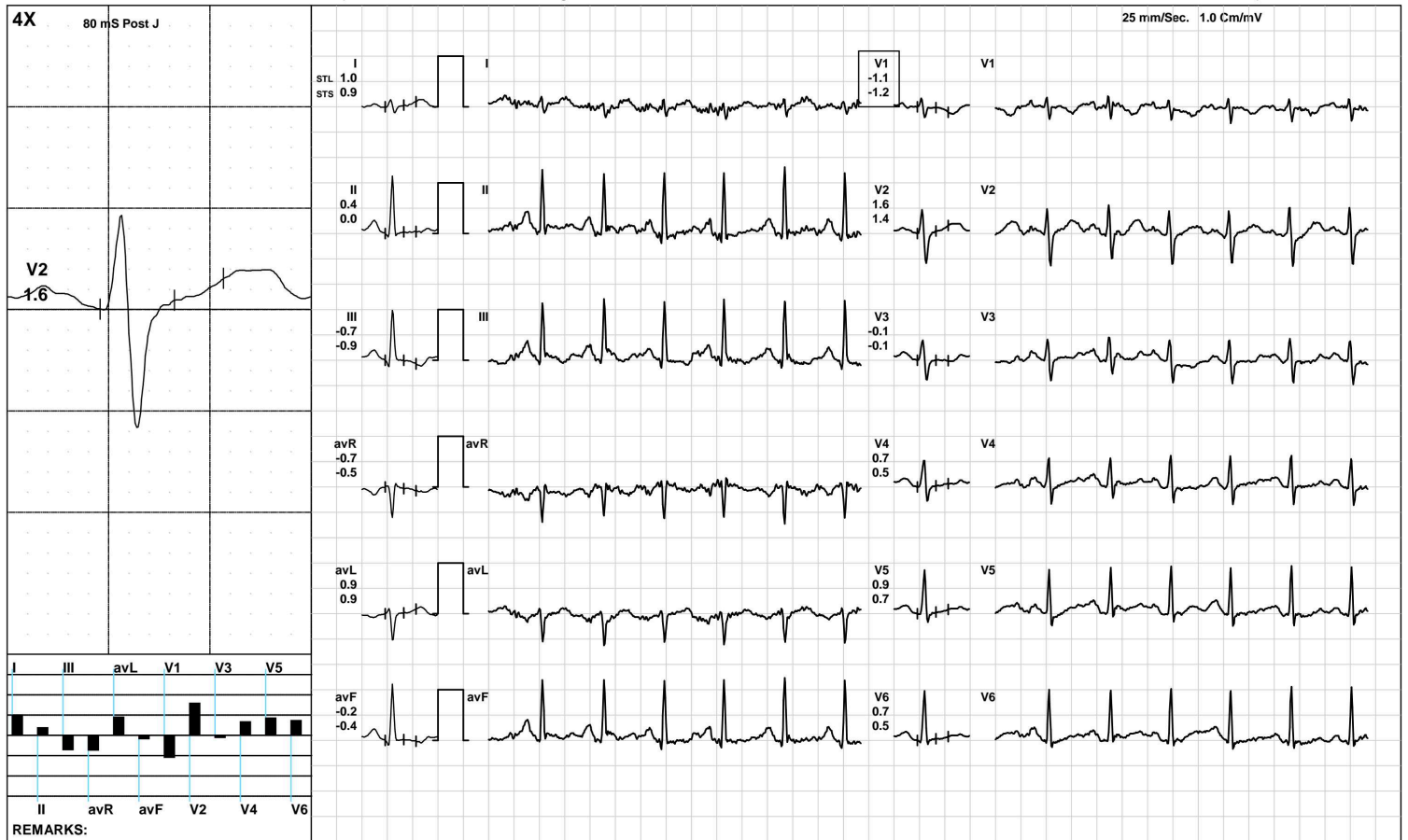

(GEM212170906)(R)Kardic by Allengers

AAROGYAM DIAGNOSTICS

BRUCE:Stage 1(3:00)



1211 / Vandana Bharti / 30 Yrs / F / 152 Cms / 55 Kg / HR : 141

Date: 15-Mar-2022 10:03:04 AM METS: 4.7/ 141 bpm 74% of THR BP: 110/70 mmHg Raw ECG/ BLC On/ Notch On/ HF 0.05 Hz/LF 100 Hz ExTime: 03:00 1.7 mph, 10.0%

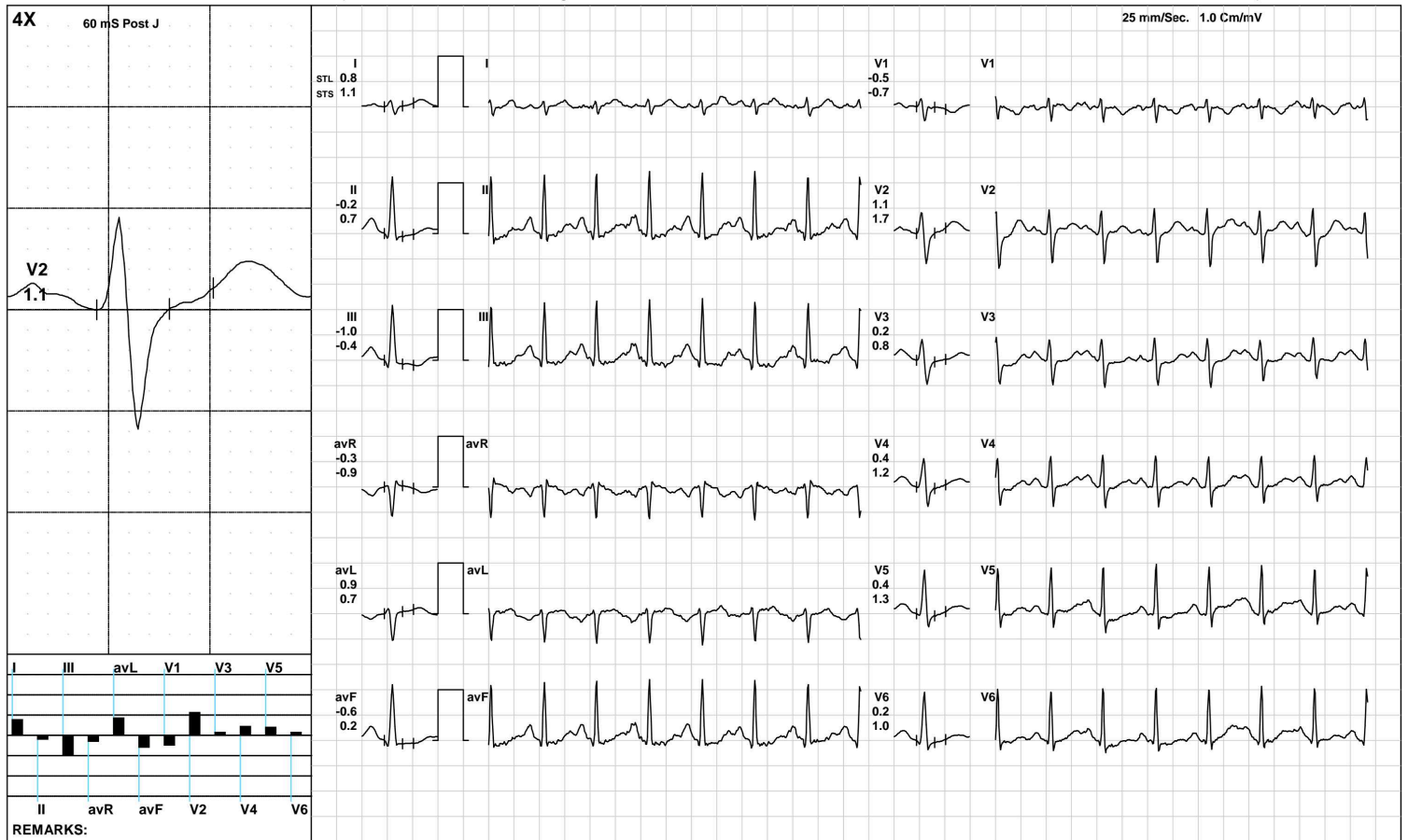

(GEM212170906)(R)Kardic by Allengers

AAROGYAM DIAGNOSTICS

BRUCE/:Stage 2(3:00)



1211 / Vandana Bharti / 30 Yrs / F / 152 Cms / 55 Kg / HR : 178

Date: 15-Mar-2022 10:03:04 AM METS: 7.1/ 178 bpm 93% of THR BP: 115/75 mmHg Raw ECG/ BLC On/ Notch On/ HF 0.05 Hz/LF 100 Hz

ExTime: 06:00 2.5 mph, 12.0%

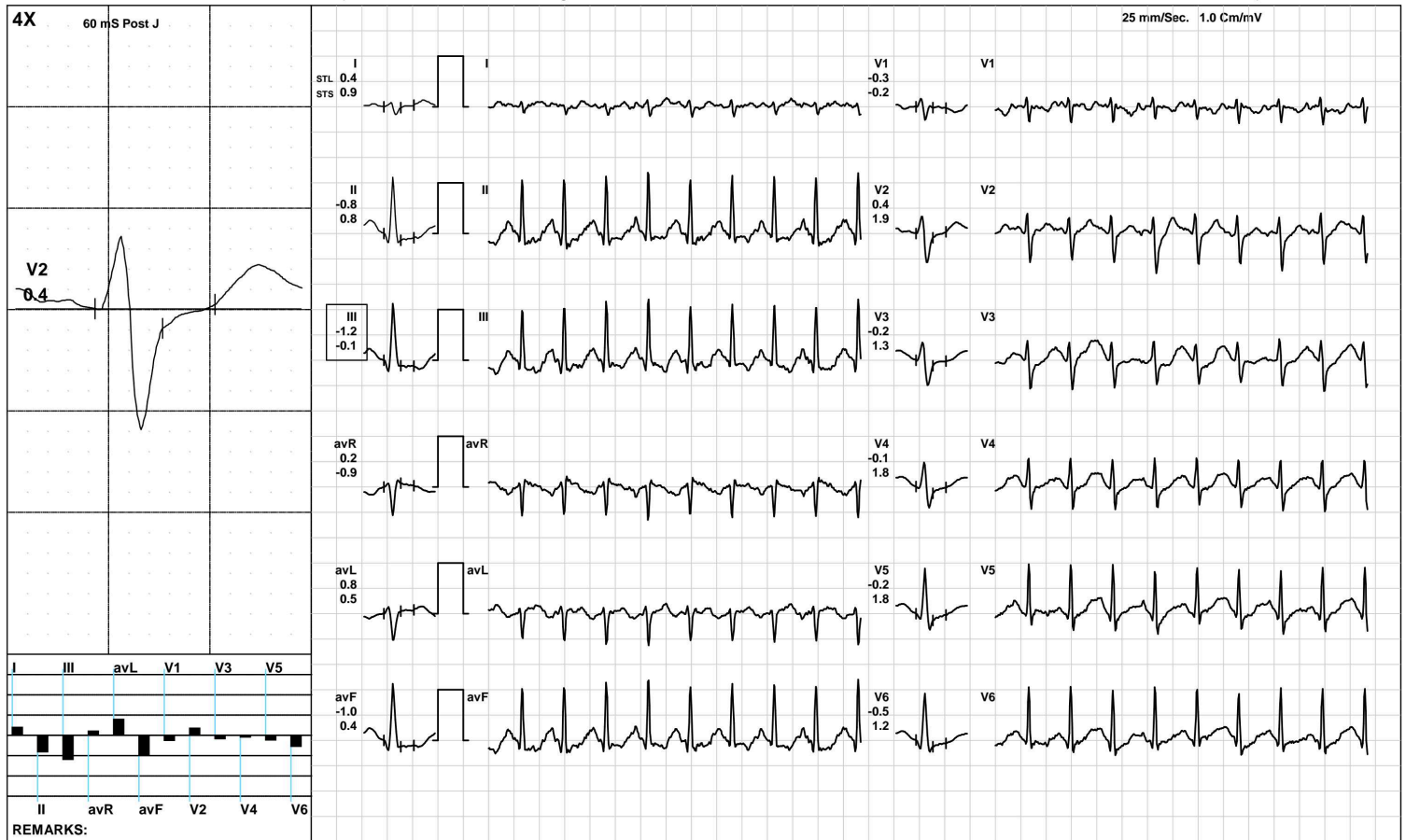

(GEM212170906)(R)Kardic by Allengers

AAROGYAM DIAGNOSTICS



1211 / Vandana Bharti / 30 Yrs / F / 152 Cms / 55 Kg / HR : 195

Date: 15-Mar-2022 10:03:04 AM METS: 9.2/ 195 bpm 102% of THR BP: 120/80 mmHg Raw ECG/ BLC On/ Notch On/ HF 0.05 Hz/LF 100 Hz ExTime: 08:00 3.4 mph, 14.0%

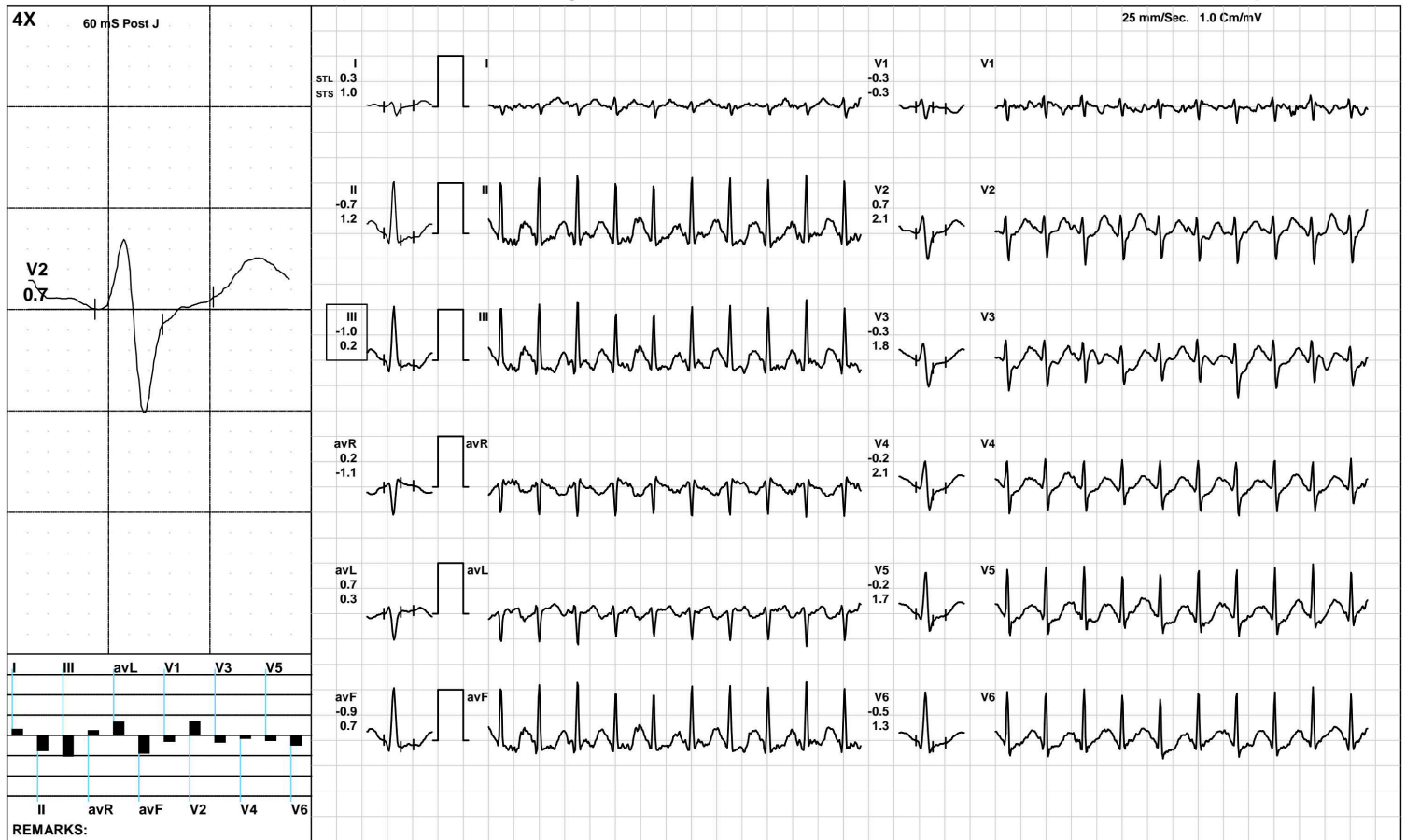

(GEM212170906)(R)Kardic by Allengers

AAROGYAM DIAGNOSTICS

1211 / Vandana Bharti / 30 Yrs / F / 152 Cms / 55 Kg / HR : 172

Recovery(1:00)



Date: 15-Mar-2022 10:03:04 AM METS: 1.2/ 172 bpm 90% of THR BP: 120/80 mmHg Raw ECG/ BLC On/ Notch On/ HF 0.05 Hz/LF 100 Hz

ExTime: 08:01 1.1 mph, 0.0%

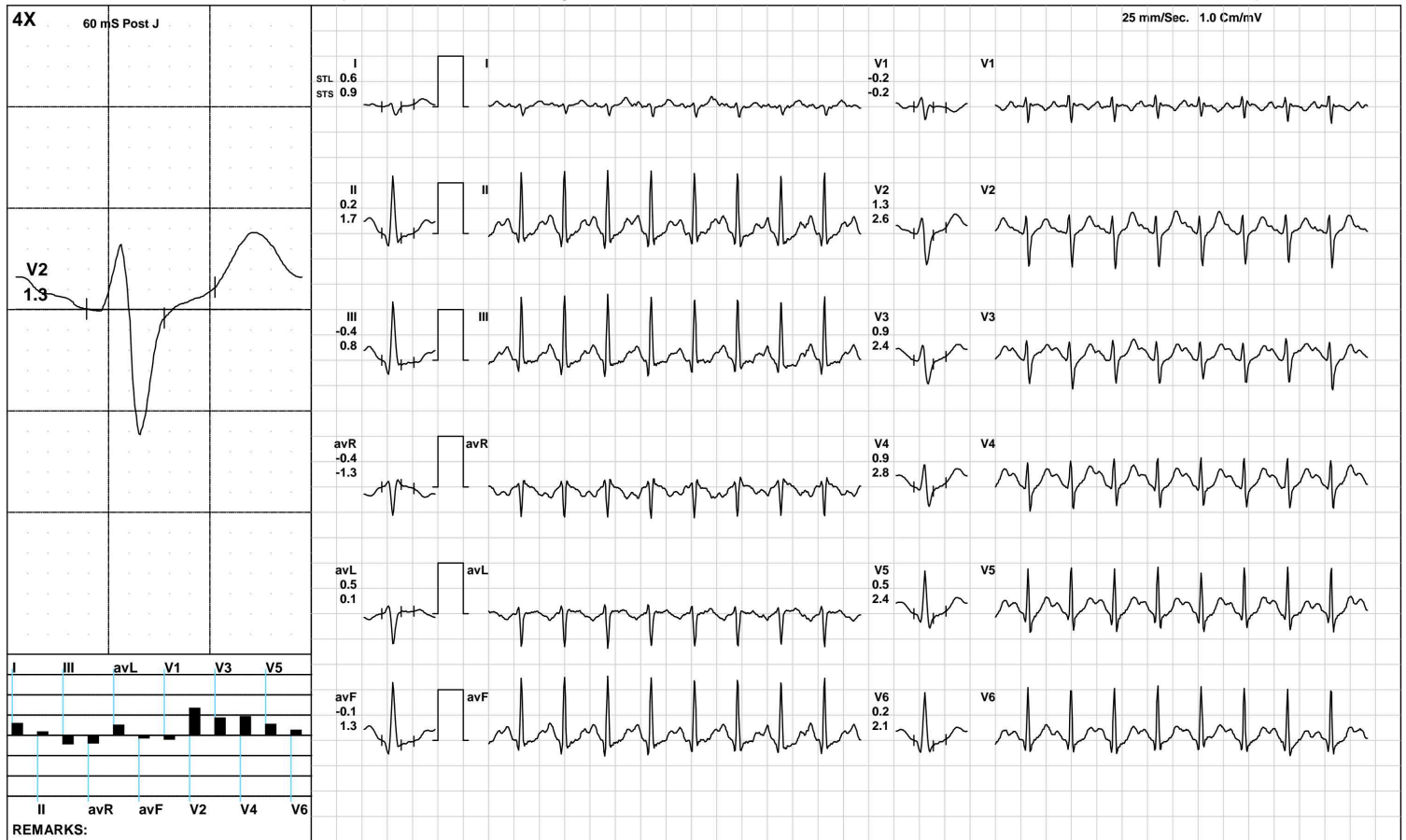

(GEM212170906)(R)Kardic by Allengers

AAROGYAM DIAGNOSTICS

1211 / Vandana Bharti / 30 Yrs / F / 152 Cms / 55 Kg / HR : 152

Recovery(2:00)



Date: 15-Mar-2022 10:03:04 AM METS: 1.0/ 152 bpm 80% of THR BP: 120/80 mmHg Raw ECG/ BLC On/ Notch On/ HF 0.05 Hz/LF 100 Hz

ExTime: 08:01 1.1 mph, 0.0%

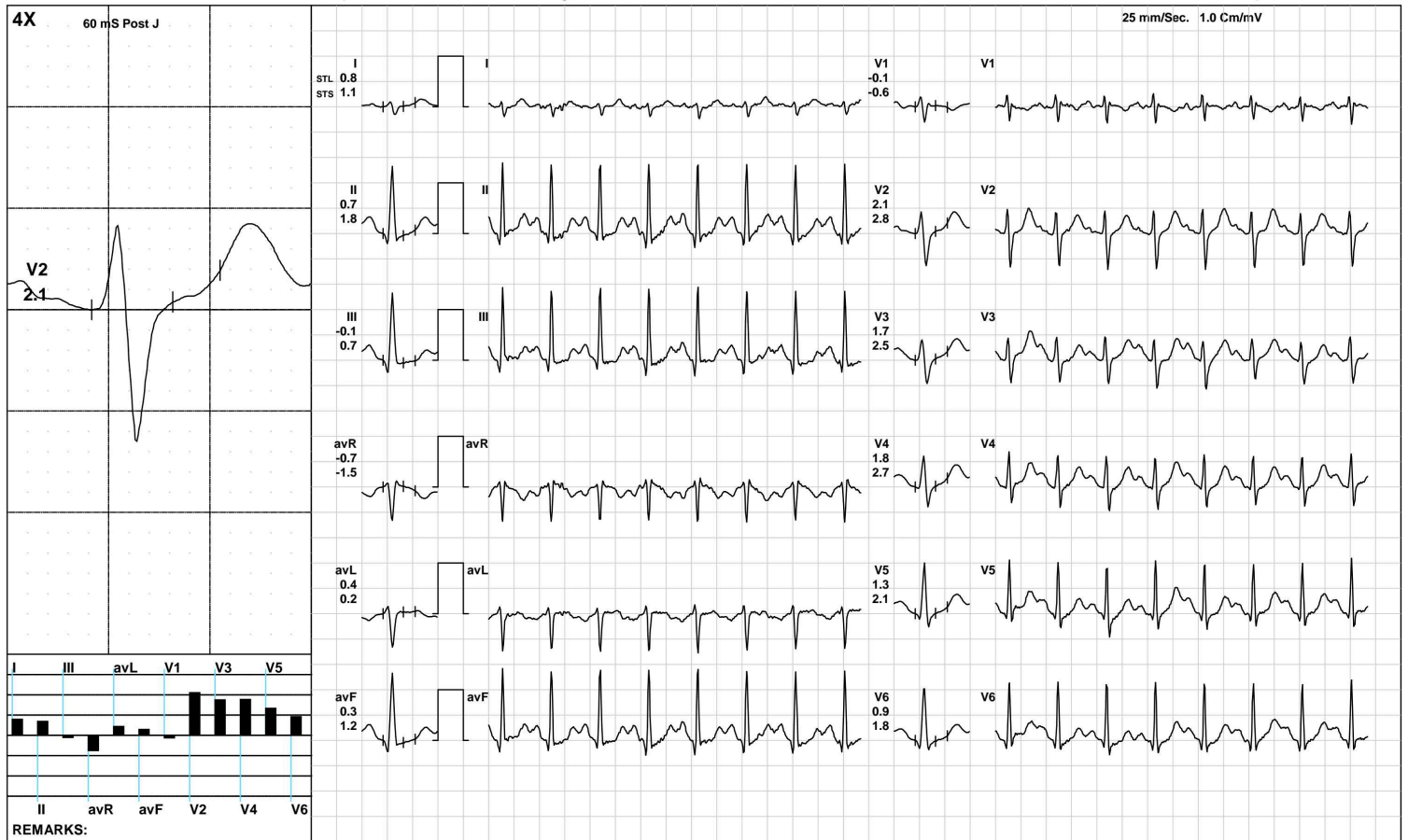

(GEM212170906)(R)Kardic by Allengers

AAROGYAM DIAGNOSTICS

1211 / Vandana Bharti / 30 Yrs / F / 152 Cms / 55 Kg / HR : 140

Recovery(3:18)



Date: 15-Mar-2022 10:03:04 AM METS: 1.0/ 140 bpm 73% of THR BP: 115/75 mmHg Raw ECG/ BLC On/ Notch On/ HF 0.05 Hz/LF 100 Hz

ExTime: 08:01 1.1 mph, 0.0%

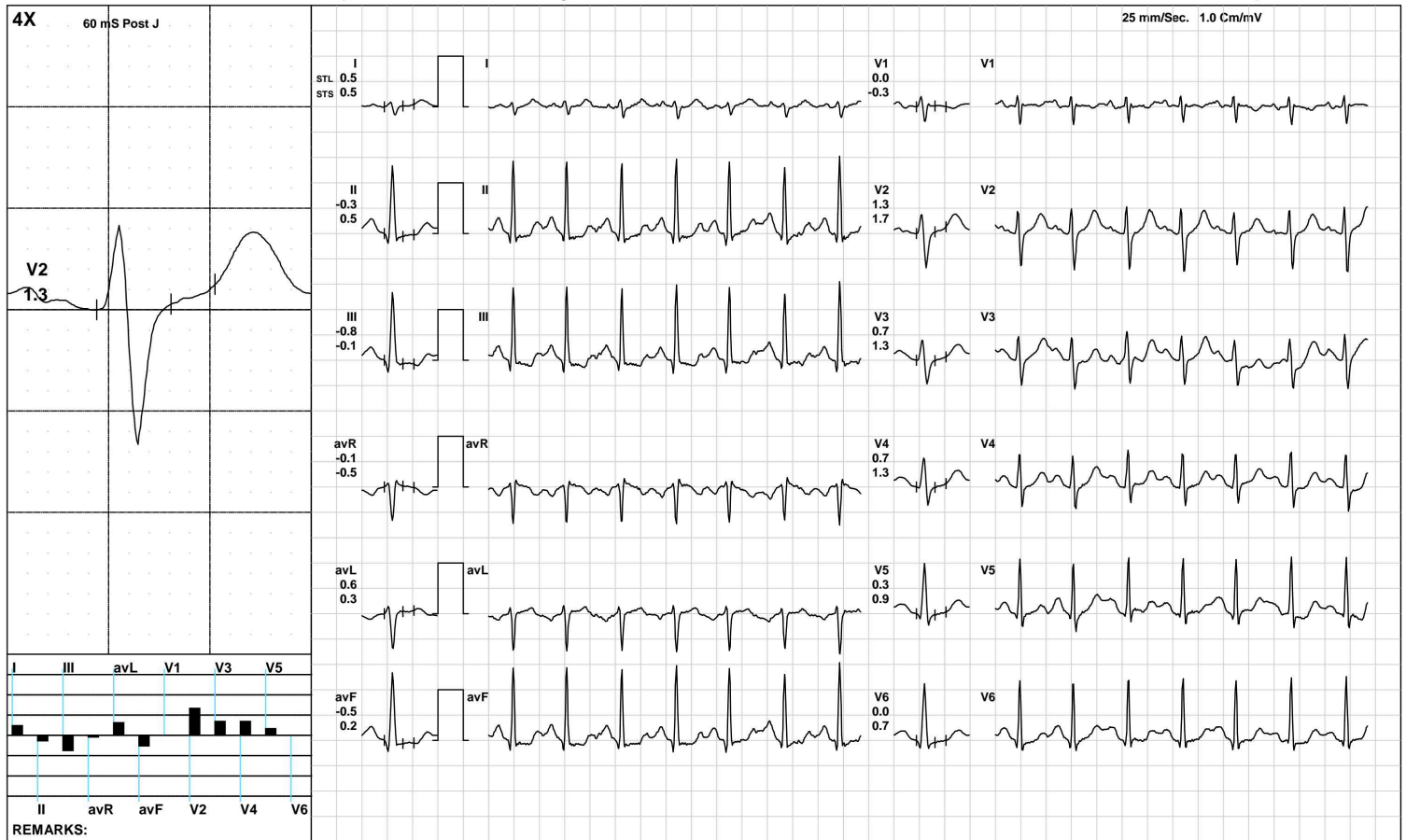

(GEM212170906)(R)Kardic by Allengers

AAROGYAM DIAGNOSTICS

ST Measurements



1211 / Vandana Bharti / 30 Yrs / F / 152 Cms / 55 Kg / HR : 98

Date: 15-Mar-2022 10:03:04 AM

Protocol : BRUCE/

	I	II	III	avR	avL	avF	V1	V2	V3	V4	V5	V6	I	II	III	avR	avL	avF	V1	V2	V3	V4	V5	V6	STS(mv/sec)
STL(mm)Supine	1.2	1.1	-0.1	-1.1	0.7	0.5	-1.0	1.7	0.3	0.9	1.0	0.9	1.1	1.0	-0.1	-1.0	0.6	0.5	-0.9	1.7	0.4	0.9	1.0	1.0	
60 @mS Standing	1.2	1.1	-0.1	-1.1	0.7	0.5	-1.0	1.7	0.3	0.9	1.0	0.9	1.1	1.0	-0.1	-1.0	0.6	0.5	-0.9	1.7	0.4	0.9	1.0	1.0	
HV	1.2	1.1	-0.1	-1.1	0.7	0.5	-1.0	1.7	0.3	0.9	1.0	0.9	1.1	1.0	-0.1	-1.0	0.6	0.5	-0.9	1.7	0.4	0.9	1.0	1.0	
Warm Up	1.2	1.1	-0.1	-1.1	0.7	0.5	-1.0	1.7	0.3	0.9	1.0	0.9	1.1	1.0	-0.1	-1.0	0.6	0.5	-0.9	1.7	0.4	0.9	1.0	1.0	
ExStart	0.9	0.2	-0.7	-0.5	0.8	-0.3	-0.8	0.9	-0.2	0.1	0.3	0.4	0.8	0.3	-0.5	-0.6	0.7	-0.1	-0.7	1.2	0.1	0.5	0.6	0.5	
Stage 1	0.5	-0.5	-0.9	0.0	0.7	-0.7	-0.3	0.6	-0.1	0.0	-0.1	-0.1	0.6	0.5	-0.1	-0.6	0.4	0.2	-0.2	1.6	0.9	1.2	0.9	0.8	
Stage 2	0.6	-0.7	-1.4	0.1	1.0	-1.0	-0.3	0.4	-0.2	-0.2	-0.6	-0.6	0.9	0.9	-0.1	-0.9	0.5	0.4	-0.5	1.7	1.0	1.4	1.0	0.9	
PeakEx	0.1	-0.9	-1.0	0.4	0.6	-1.0	-0.2	0.6	-0.2	0.0	-0.1	-0.6	0.7	1.0	0.3	-0.9	0.2	0.7	0.0	2.1	2.1	2.1	2.0	1.1	
Recovery	0.7	0.3	-0.4	-0.5	0.5	-0.1	-0.1	1.4	0.9	1.0	0.7	0.4	1.0	1.7	0.7	-1.4	0.2	1.2	-0.3	2.6	2.3	2.6	2.2	1.9	
Recovery	0.7	0.7	0.1	-0.7	0.3	0.4	-0.1	2.1	1.7	1.7	1.2	0.8	1.0	1.7	0.7	-1.3	0.2	1.2	-0.5	2.9	2.4	2.6	2.3	1.9	
Recovery	0.5	-0.3	-0.8	-0.1	0.6	-0.5	0.0	1.3	0.7	0.7	0.3	0.0	0.5	0.5	-0.1	-0.5	0.3	0.2	-0.3	1.7	1.3	1.3	0.9	0.7	

	I	II	III	avR	avL	avF	V1	V2	V3	V4	V5	V6	
STI(μVs)													
Supine		8.1	7.8	-0.2	-8.0	4.3	3.8	-6.6	12.0	2.7	6.7	7.5	7.0
Standing		8.1	7.8	-0.2	-8.0	4.3	3.8	-6.6	12.0	2.7	6.7	7.5	7.0
HV		8.1	7.8	-0.2	-8.0	4.3	3.8	-6.6	12.0	2.7	6.7	7.5	7.0
Warm Up		8.1	7.8	-0.2	-8.0	4.3	3.8	-6.6	12.0	2.7	6.7	7.5	7.0
ExStart		5.0	0.8	-4.1	-2.9	4.6	-1.6	-4.6	4.7	-1.7	0.3	1.6	2.4
Stage 1		1.9	-3.3	-5.2	0.7	3.6	-4.3	-1.0	1.9	-1.6	-1.2	-1.6	-1.7
Stage 2		1.9	-5.6	-7.5	1.9	4.8	-6.6	0.0	-0.2	-2.1	-3.4	-4.9	-4.7
PeakEx		-0.4	-6.4	-6.0	3.4	2.8	-6.3	-1.2	-0.2	-4.9	-4.2	-4.1	-5.1
Recovery		1.5	-1.6	-3.1	0.1	2.4	-2.4	0.3	3.0	1.3	1.1	0.0	-1.1
Recovery		1.9	0.9	-1.0	-1.4	1.4	0.1	0.8	5.8	4.9	4.2	2.2	1.2
Recovery		1.7	-2.1	-3.8	0.3	2.9	-3.0	1.0	4.7	2.1	1.8	0.4	-0.9



PATNA

1211 / Vandana Bharti / 30 Yrs / Female / 152 Cm / 55 Kg

Time	HR	PR Int	QRS Wid	QRS Axis	QTC	P(μV)	R(μV)	S(μV)	T(μV)	Min. J Leads for	Min. Post RR Var	VEB	Missed Beats
(Min.)	(bpm)	(mS)	(mS)	(Deg.)	(mS)	(Max)	(Max)	(Min)	(Max)	(μV) (I & PJ)	(%)	(Counts)	(Counts)
00:30	117	136	46	93	434	240	1148	-651	276	-13 V1	-42	0.00	0
01:00	121	138	54	92	464	266	1187	-619	208	-35 V1	-53	0.00	0
01:30	133	144	66	90	457	252	1141	-605	207	-40 III	-63	0.00	0
02:00	140	138	82	90	442	244	1135	-602	229	-72 III	-68	0.00	0
02:30	136	138	52	90	447	274	1122	-593	245	-61 III	-71	0.00	0
03:00	140	122	54	90	336	279	1156	-607	231	-57 III	-75	0.00	0
03:30	144	134	66	90	309	287	1158	-612	232	-98 III	-86	0.00	0
04:00	145	122	54	90	449	305	1165	-612	229	-66 III	-74	0.00	0
04:30	156	112	54	86	443	260	1157	-647	206	-89 III	-111	0.00	0
05:00	163	110	52	92	427	274	1146	-600	204	-101 III	-107	0.00	0
05:30	167	98	64	94	375	276	1097	-614	-236	-158 III	-139	0.00	0
06:00	169	94	68	94	425	277	1131	-598	248	-119 III	-133	0.00	0
06:30	175	98	64	95	414	285	1081	-615	211	-136 III	-132	0.00	0
07:00	181	90	66	95	336	266	1113	-600	225	-123 III	-129	0.00	0
07:30	186	96	64	96	357	232	1063	-563	225	-135 III	-150	0.00	0
08:00	191	94	62	95	323	247	1058	-555	226	-152 III	-145	0.00	0
08:30	193	60	50	95	347	235	1056	-546	253	-123 III	-136	0.00	0
09:00	196	90	62	94	352	239	1084	-558	293	-126 III	-106	0.00	0
09:30	180	86	66	97	321	299	1128	-595	359	-83 III	-55	0.00	0
10:00	169	92	48	95	418	327	1232	-640	388	59 III	-33	0.00	0
10:30	160	112	52	94	403	347	1282	-665	422	-79 III	-21	0.00	0
11:00	149	110	44	94	431	341	1371	-707	434	79 III	-39	0.00	0
11:30	144	120	66	93	444	329	1408	-721	419	-58 III	-24	0.00	0
12:00	143	122	54	93	441	304	1383	-728	388	84 III	-61	0.00	0



Name :- Ms. Vandana Bharti
Refd by :- BoB

Age/Sex:-31Yrs/F
Date :-15/03/22

Thanks for referral.

REPORT OF USG OF WHOLE ABDOMEN

- Liver** :- Normal in size (10.7cm) with normal echotexture. No focal or diffuse lesion is seen.
IHBR are not dilated. PV is normal in course and calibre with echofree lumen.
- G. Bladder** :- It is normal in shape, size & position. It is echofree & shows no evidence of calculus, mass or sludge.
- CBD** :- It is normal in calibre & is echofree.
- Pancreas** :- Normal in shape, size & echotexture. No evidence of parenchymal / ductal calcification is seen. No definite peripancreatic collection is seen.
- Spleen** :- Normal in size(8.0cm) with normal echotexture. No focal lesion is seen. No evidence of varices is noticed.
- Kidneys** :- Both kidneys are normal in shape, size & position. Sinus as well as cortical echoes are normal. No evidence of calculus, space occupying lesion or hydronephrosis is seen.
Right Kidney measures 9.7 x 3.5cm and Left Kidney measures 10.0 x 3.4cm.
- Ureters** :- Ureters are not dilated.
- U. Bladder**:- It is echofree. No evidence of calculus, mass or diverticulum is seen.
- Uterus** :- Normal in size (6.7cmx 3.2cm) and anteverted in position with normal myometrial echotexture and endometrial thickness.
- Ovaries** :- Both ovaries show normal echotexture and follicular pattern.
No pelvic (POD) collection is seen.
- Others** :- No ascites or abdominal adenopathy is seen.
No free subphrenic / basal pleural space collection is seen.

IMPRESSION:- *Unremarkable Study.*

Dr. U. Kumar
MBBS, MD (Radio-Diagnosis)
Consultant Radiologist