

Mediwheel
...Your wellness partner

Arcofemi Healthcare Pvt Ltd

(Formerly known as Arcofemi Healthcare Ltd)

F-701A, Lado Sarai, Mehrauli, New Delhi - 110030

Email: wellness@mediwheel.in, Website: www.mediwheel.in.

Tel: +91-11-41195959, Fax: +91-11-29523020

CIN: U24240DL2011PTC216307

MEDICAL FITNESS CERTIFICATE

(To be signed by a registered medical practitioner holding a Medical degree)

This is to certify that Mr. Lakhvir Singh aged, 40yr. Based on the examination, I certify that he is in good dental and physical health and it is free from any physical defects such as deafness, color blindness, and any chronic or contagious diseases.

Place: Ludhiana

Date: 14/10/2024

Dr. Nitesh Kumar
MBBS
BCMR 47093

Name & Signature of

Medical officer

❖ This medical fitness is only on the basis of clinical examination. No COVID -19 and other investigation has been done to reveal the fitness

MEDICAL EXAMINATION REPORT

Name Lakhvir Singh Age & Sex 40y/m Date of MER 14/10/24
Identification Mark Scar on forehead ID Proof UID CARD
Ht 175 Wt 77 Chest Exp/Insp 94/99 Abd 90 PR 76/m BP 120/90

Any Operation No
Any Medicine Taken No
Any Accident No

Alcohol/Tabacco/Drugs Consumption Occasionally Duration 2-3yrs
Qty 30-60ml

Whether the person is suffering from any of the following diseases, give details

DISEASE	Yes/NO	DETAIL
Diabetes	No	
Hypertension	No	
Renal Complications	No	
Heart Disease	No	
Cancer	No	
Any Other	No	

Examination of systems

SYSTEMS(any evidence of past/present disease)	YES	NO	DETAILS
Brain or nervous system		<input checked="" type="checkbox"/>	
Lungs or other parts of respiratory system		<input checked="" type="checkbox"/>	
GI Tract		<input checked="" type="checkbox"/>	
Ears, Eyes, Nose, Throat, Neck		<input checked="" type="checkbox"/>	
Cardiovascular System		<input checked="" type="checkbox"/>	

Signature of client Lakhvir Singh

Signature of Doctor Dr. R.S. Maheshwari
M.B.B.S. M.D. (Paed) P.C.M.S. (Ex.) M.I.A.P.
Consultant Physician & Child Specialist
Seal of Centre **LIFE LINE HOSPITAL**
GILL ROAD, LUDHIANA-141003
Registration No. 34970



ਭਾਰਤ ਸਰਕਾਰ
Government of India



Download Date: 07/07/2021



ਲਖਵੀਰ ਸਿੰਘ
Lakhvir Singh
ਜਨਮ ਮਿਤੀ/DOB: 10/06/1984
ਮਰਦ MALE

Issue Date: 28/06/2021

8262 7910 5113
VID : 9143 8289 8208 8081

ਮੇਰਾ ਆਧਾਰ, ਮੇਰੀ ਪਛਾਣ

L. D. S.

Dr. R.S. Maheshwari
M.B.B.S. M.D. (Paed) P.C.M.S. (Ex.) M.I.A.P.
Consultant Physician & Child Specialist
LIFE LINE HOSPITAL
GILL ROAD, LUDHIANA-141003
Registration No. 34970



ਭਾਰਤੀ ਵਿਲੱਖਣ ਪਛਾਣ ਅਥਾਰਟੀ
Unique Identification Authority of India



ਪਤਾ:

S/O: ਜੀਤ ਸਿੰਘ, ਪ੍ਰਤਾਪਗੜ, ਲੁਧਿਆਣਾ,
ਪੰਜਾਬ - 141126

Address:

S/O: Jeet Singh, Partapgarh, Ludhiana,
Punjab - 141126

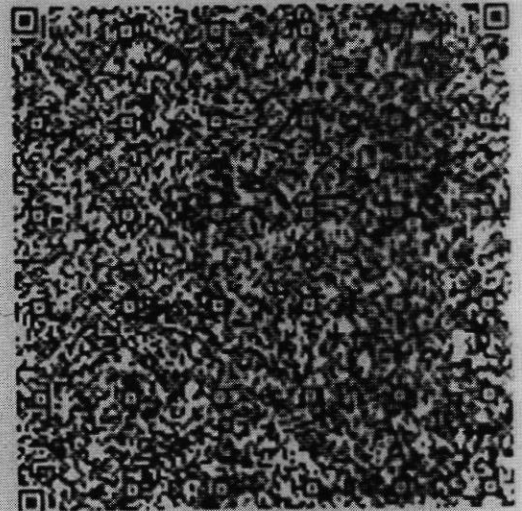

8262 7910 5113

VID : 9143 8289 8208 8081



1947



help@uidai.gov.in



www.uidai.gov.in

Star Union Dai-ichi Life Insurance Co. Ltd.

Sahara India Life

Religare Health I

Max Life Insuran

Edelweiss Tokio I

Shri Ram Life Ins

Chola MS Genera

TATA AIA Life Ins

India First Life I

Exide Life Insura

ICICI Lombard

ICICI Prudential

Cigna TTK Health

Reliance Genera

L&T General In

LIFELINE HOSPITAL

LIFELINE HOSPITAL

LIFELINE HOSPITAL

LIFELINE HOSPITAL

LIFELINE HOSPITAL

LIFELINE HOSPITAL

LIFELINE HOSPITAL

LIFELINE HOSPITAL

LIFELINE HOSPITAL

LIFELINE HOSPITAL

LIFELINE HOSPITAL

LIFELINE HOSPITAL

Important

1. Please Bring Original for Any Pre-Insurance
2. Center Will Not Cover or Lab Test Without
3. Please Come Fasting For As Per The Instructions By Your Corporate or T.
4. Please Keep Silence, V And Switch Off Your M
5. Please Fill The "Feedback And Do Not Hesitate to Faced Any Problem In

YOU ARE UNDER CCTV SURVEILLANCE

Dr. R.S. Maheshwari
 M.B.B.S. M.D. (Paed) P.C.M.S. (Ex.) M.I.A.P.
 Consultant Physician & Child Specialist
 LIFE LINE HOSPITAL
 GILL ROAD, LUDHIANA-141003
 Registration No. 34970

Ludhiana, Punjab, India
 241/1, Dasmesh Nagar, New Kartar Nagar, Ludhiana, Punjab 141003, India
 Lat 30.883807°
 Long 75.858082°
 14/10/24 09:23 AM GMT +05:30

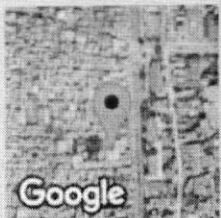

Google

DPS Map Camera

Lifeline Hospital

Multi Speciality & Super Speciality Hospital

NABH Accredited
(ENTRY LEVEL)



NAME Lakhvir Singh

EMP.CODE _____

AGE / SEX 40y/m

DATE 14/10/24

REF. BY Mediwheel

	RIGHT EYE				LEFT EYE			
	SPH	CYL	AXIS	VIA	SPH	CYL	AXIS	VIA
DISTANCE		plain		6/6		plain		6/6
FOR NEAR ADD		_____						

COLOR VISION (ISHIHARA'S CHART)

COLOR VISION : Normal

OTHER OPINION: _____

EYE CARE DEPARTMENT
LIFELINE HOSPITAL
DOCTOR'S SIGNATURE
GILL ROAD, LUDHIANA-141003.

QRS : 76 ms
QT / QTcBaz : 354 / 405 ms
PR : 148 ms
P : 90 ms
RR / PP : 760 / 759 ms
P / QRS / T : 42 / 17 / 23 degrees

Normal sinus rhythm
Normal ECG

honey

L. Pruthi

Technician:
Ordering Ph:
Referring Ph:
Attending Ph:

Dr. R.S. Maheshwari
M.B.B.S., MD
Medical Director
Reg. 34970

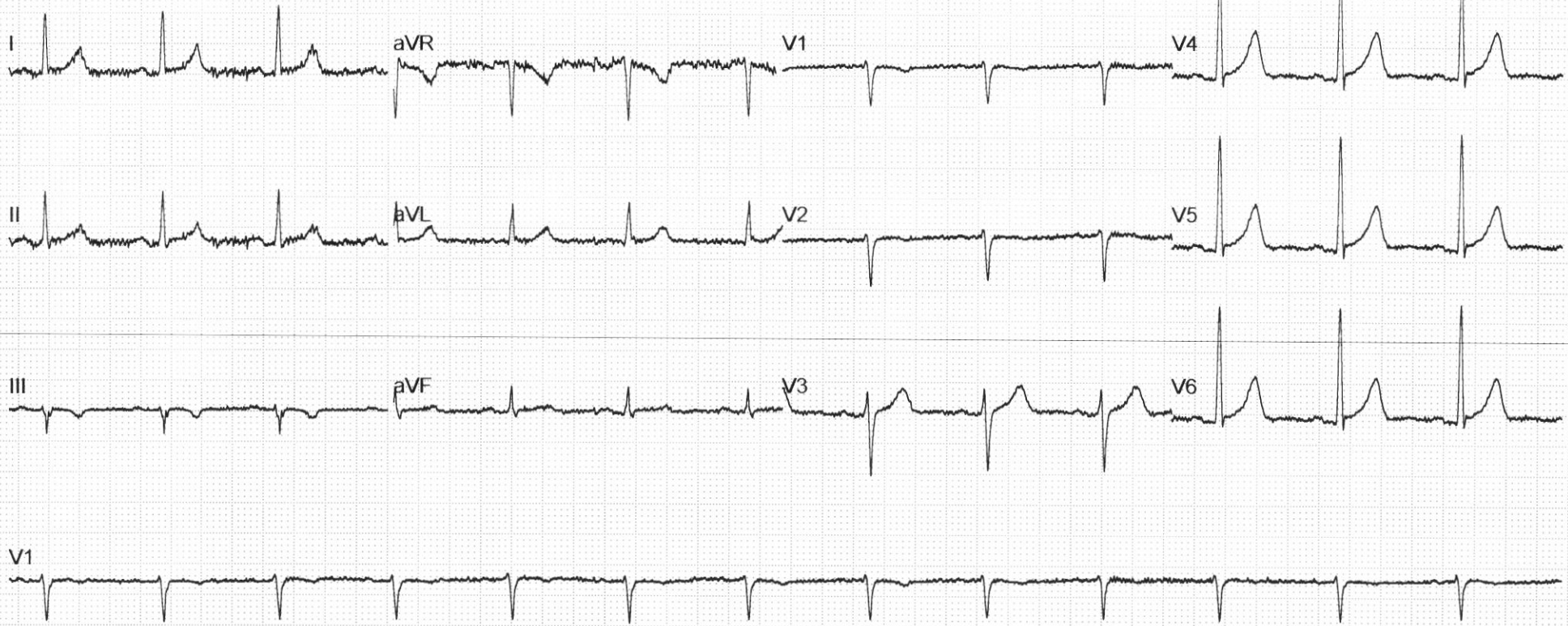

To,

The Lifeline Hospital

Subject: STD Test done

Dear madam

I request to you I
Lab test done STD test at 11:00

Thank you
Lab test done

Lab ID. :	02	Date :	14/10/2024
Name :	LAKHVIR SINGH	Age/Sex :	40 Years/Male
Ref. By :	MEDIWHEEL	Mac. No. :	4253

Complete Blood Count

Test Performed on ERBA H360 Fully Automated Analyser

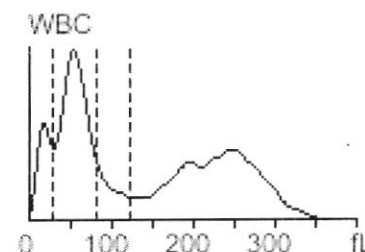
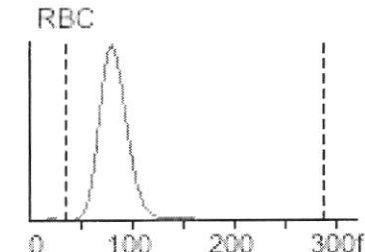
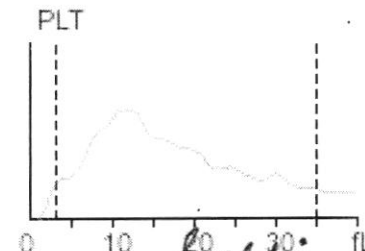
Parameters	Result	Units	Reference Range	Graphs
LEUKOCYTES				
Total WBC Count	6.79	10 ³ /uL	4.0 - 11.0	 <p>WBC</p>
Lymphocytes%	35.9	%	20.0 - 50.0	
Mixed%	9.3	%	3.0 - 10.0	
Neutrophils%	54.8	%	50.0 - 70.0	
Lymphocytes#	2.44	10 ³ /uL	0.6 - 4.1	
Mixed#	0.63	10 ³ /uL	0.1 - 1.8	
Neutrophils#	3.72	10 ³ /uL	2.0 - 7.8	
ERYTHROCYTES				
Hemoglobin	13.3	g/dl	12.0 - 17.0	 <p>RBC</p>
R.B.C Count	5.01	10 ⁶ /uL	3.50 - 5.50	
Haematocrit(PCV)	41.9	%	36.0 - 47.0	
MCV	83.7	fl	80.0 - 99.0	
MCH	28.2	pg	27.0 - 32.0	
MCHC	32.3	g/dl	32.0 - 36.0	
RDW-SD	45.7	fl	35.0 - 56.0	
RDW-CV	14.2	%	11.5 - 14.5	
THROMBOCYTES				
Platelets Count	155	10 ³ /uL	150 - 450	 <p>PLT</p>
MPV	10.2	fl	7.4 - 10.4	
PDW	16.1	fl	10.0 - 17.0	
PDW-CV	15.5	%	10.0 - 17.0	
PCT	0.155	%	0.108 - 0.280	
P-LCR	40.8	%	13.0 - 43.0	
P-LCC	56.0	10 ³ /uL	30 - 90	
ESR	10	mm 1st hr	0 - 20	
Blood Group	"O" POSITIVE			

Kaur
14/10/24

Dr. SURBHI GOYAL
M.B.B.S. M.D. (PATHOLOGY)
CONSULTANT PATHOLOGIST
40195

NAME : LAKHVIR SINGH
AGE/SEX : 40Y/M
REF BY : MEDIWHEEL
DATE : 14.10.2024

BLOOD PROFILE REPORT

DETERMINATION	NORMAL	RESULT
FBS	70-110mg/dl	72mg/dl
CHOLESTEROL	140-200 mg/dl	224mg/dl
UREA(BUN)	15-45mg/dl	24mg/dl
CREATININE	0.7-1.5mg/dl	0.87mg/dl
S.G.P.T	5-50Units/L	60Unit/L

Recommendation:-

1. This report is not valid for medico legal purposes.
2. The test can be repeated free of cost in case of any discrepancy.
3. Test to be clinically correlated.
4. All card tests require confirmation by serology
5. False negative or false positive results may occur in some cas

K Kaur
14/10/24

REPORT CHECKED BY
KULWINDER KAUR
MSC (MLT)
REG.NO-388-FIIPxpar(mg)2018

Surbhi

DR. SURBHI GOYAL
M.B.B.S MD (Pathology)
CONSULTANT PATHOLOGIST
40185

NAME : LAKHVIR SINGH
AGE/SEX : 40Y/M
REF BY : MEDIWHEEL
DATE : 14.10.2024

URINE EXAMINATION REPORT

A. PHYSICAL EXAMINATION	
QUANTITY	25ml
COLOUR	P.YELLOW
DEPOSIT	ABSENT
TRANSPERANCY	CLEAR
REACTION	ACIDIC
SECIFIC GRAVITY	1.010
B. CHEMICAL EXAMINATION	
UROBILINOGEN	NIL
BLOOD	NIL
PROTEIN	NIL
SUGAR	NIL
KETONE BODIES	NIL
BILIRUBIN	NIL
BILE SALTS	NIL
BILE PIGMENTS	NIL
NITRITE	NIL
LEUKOCYTES	NIL
C. MICROSCOPIC EXAMINATION	
EPITHELIAL CELLS	0-1/hpf
PUS CELLS	1-2/hpf
R.B.C.	NIL
CRYSTALS	NIL
CAST	NIL
AMOURPHUS URATE	NIL

Recommendation:-

1. This report is not valid for medico legal purposes.

(K) Kaur
14/10/24

REPORT CHECKED BY
KULWINDER KAUR
MSC (MLT)
REG.NO-388-FIIPxpar(mg)2018

Surbhi

Dr. SURBHI GOYAL
M.B.S. M.D. (PATHOLOGY)
M.B.S MD (Pathology) CONSULTANT PATHOLOGIST
CONSULTANT PATHOLOGIST

Name : LAKHVIR SINGH
Age/Sex : 40YRS/M
Date : 14/10/2024

X-ray Chest PA View

The cardiac size and shape is normal.

Both hilla are normal.

The lungs on either side show equal translucency

The peripheral vasculature is normal

The domes of the diaphragm is normal

The pleural spaces are normal.

Dr. R.S. Maheshwari

M.B.B.S. M.D. (Paed) P.C.M.S. (Ex.) M.I.A.P.

Consultant Physician & Child Specialist

DR. R.S. MAHESHWARI

M.B.B.S. M.D. LUDHIANA-141003

Registration No. 34970

Reg No.34970

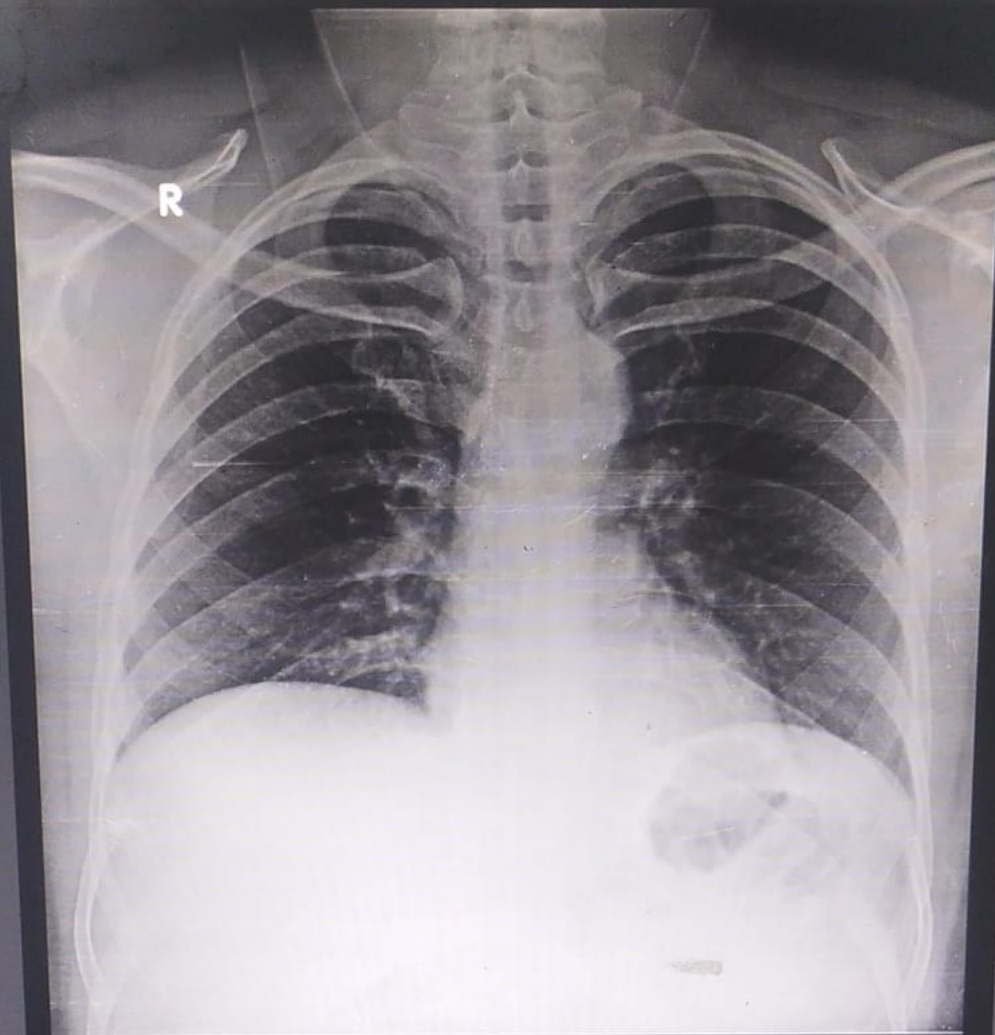

LAKHVIR SINGH 40 5031 M CHEST,FRN P->A 14-10-2024 10:14 AM
LIFELINE HOSPITAL, GILL ROAD ,LUDHIANA