



# Rama Krishna Multispeciality Hospital

257-A, TALWANDI, KOTA (RAJ.) ☎ : 0744-2433111, M.9414227325  
www.bestladydoctor.com | E-mail : rxkota@gmail.com

Soraya Maera

11/2/23

Mob 7424335344

DOB - 17/2/95

H-86

AP-120/20

Spa 96.1

H+ 118

WT 56

BMI 22.6

Chst T 82.4

Leg 78.2

AB 76.2

ENT - NAD

Deh Cam +

V4.6 @ Colours

yes

Dr. Jyoti Choudhary  
MBBS, MD, DNB  
General Physician  
Kota, Rajasthan  
20382

भारत सरकार  
Government of India

सोनिया मेरा  
Soniya Meera  
जन्म तिथि/DOB: 17/07/1995  
लिंग/ GENDER: FEMALE

6524 6887 7606  
VID : 9191 4273 5164 3286

मेरा आधार, मेरी पहचान

डा. यश भागव  
एम.बी.बी.एस.  
रामाकृष्णा लॉस टल  
रजि. नं 20382

भारतीय विधिपालन प्राधिकरण  
Indian Identification Authority of India

पता:  
एडा, राकेश कुमार मेरा, ए 58, शुभस नगर, बंडी, बुरी,  
एनएच-323001

Address:  
C/O: Rakesh Kumar Meera, a 58, shubhas  
nagar, Bundi, Bundi,  
Rajasthan - 323001

6524 6887 7606  
VID : 9191 4273 5164 3286

T-847 | info@uidai.gov.in | www.uidai.gov.in

ID Card: \_\_\_\_\_

P-R-T: ms 113

801 Sinus Rhythm

Name: SONIYA MEENA

Gender: Female

PR: ms 96

121 Clockwise Rotation

Age: 29

Height(cm): 158

QT/QTc: ms 356/426

\*\* SUSPECTED ABNORMAL ECG \*\*

Weight(kg): 56

BP(mmHg): 140/92

P/QRS/T AXES: deg 50/39/50

RV/STV1: mV 0.67/0.78

RV/STV2: mV 1.63

Report Confirmed by DR. MONIKA BHARGAVA

The result must be confirmed by doctor!

Handwritten notes in Hindi: 'मम मम' and 'मम मम'.

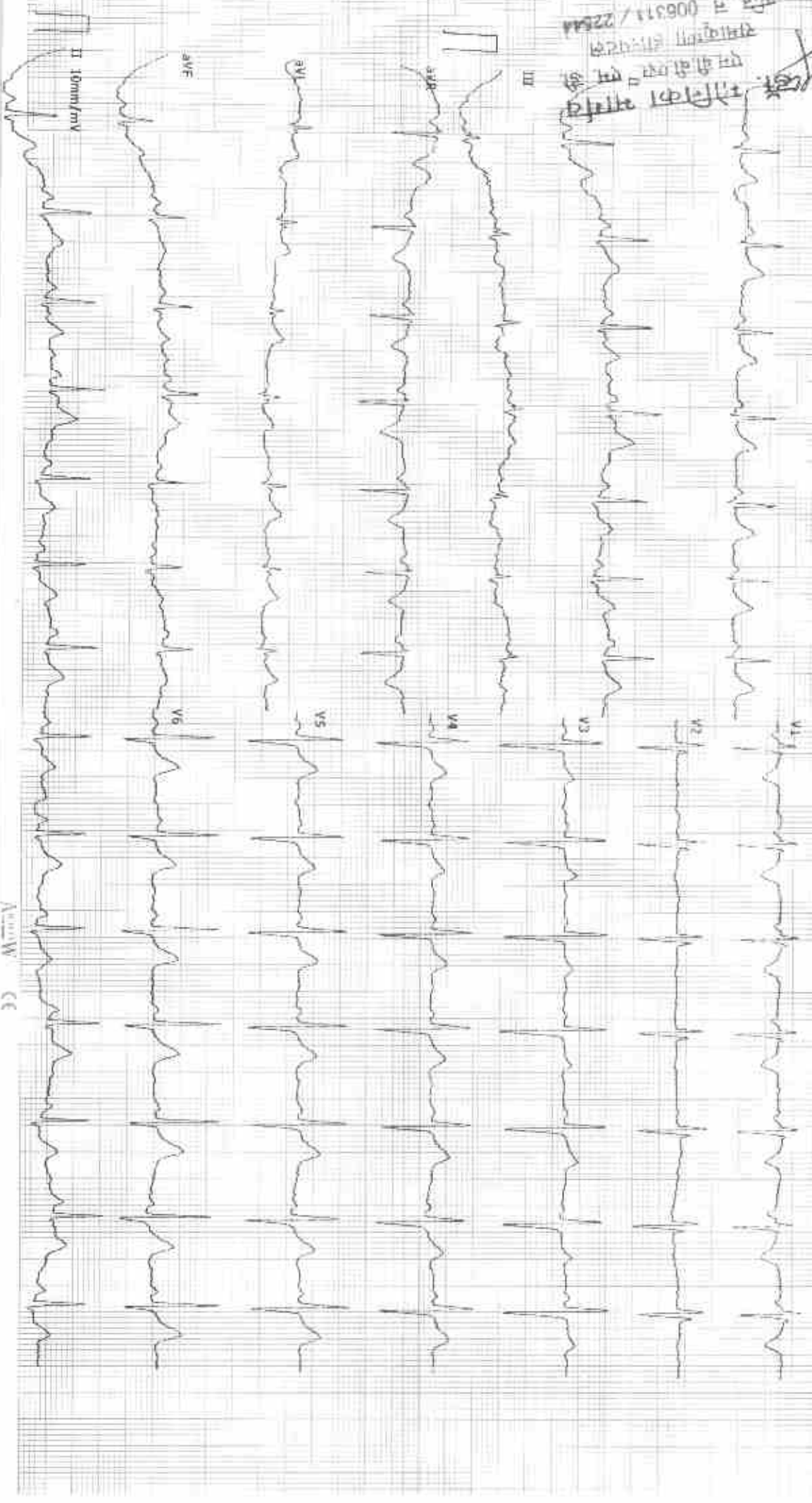

# GOOD HEALTH LAB RAMAKRISHNA HOSPITAL

(UNIT OF DR. L.K. BHARGAVA & SONS HUF)

257-A, Sheela Chaudhary Road, Talwandi, KOTA-5 (Raj.)



## Patient Report

Name: SONIYA MEENA  
Age: 28 Years  
Dr. Name: DR. YASH

Gender: Female

PID: 7  
Sample Mode: Whole Blood  
Sequence ID: 202308110005

Run Date: 11/08/2023

Printed ON: 11/08/2023 11:59:33 am

Parameter	Result	Flags	Units	Limits
WBC	5.9		$\times 10^3 / \mu\text{L}$	4-10
LYMP#	2.1		$\times 10^3 / \mu\text{L}$	1-5
MID#	0.4		$\times 10^3 / \mu\text{L}$	0.1-1.5
GRAN#	3.4		$\times 10^3 / \mu\text{L}$	2-7
LYMP%	36.8		%	20-40
MID%	6.8		%	3-15
GRAN%	56.4		%	40-60
RBC	3.03	L	$\times 10^6 / \mu\text{L}$	3.8-4.8
HGB	14.3		g/dL	12-15
HCT	33.2	L	%	36.1-44.3
MCV	109.5	H	fL	83-103
MCH	47.1	H	pg	27-32
MCHC	43	H	g/dL	31.5-34.5
RDW-CV	14.1		%	11.6-15.4
RDW-SD	46.8	H	fL	39-46
PLT	176		$\times 10^3 / \mu\text{L}$	150-410
MPV	10.5		fL	5.9-12.3
PCT	0.184	L	%	0.22-0.44
PDW	16.8		%	8.3-25
PLCR	47.5	H	%	16.3-36.3
PLCC	83.6		$\times 10^3 / \mu\text{L}$	--

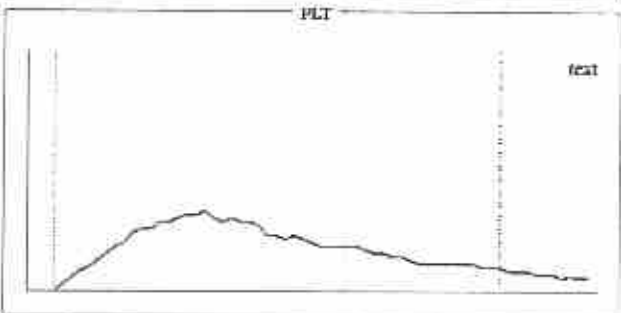
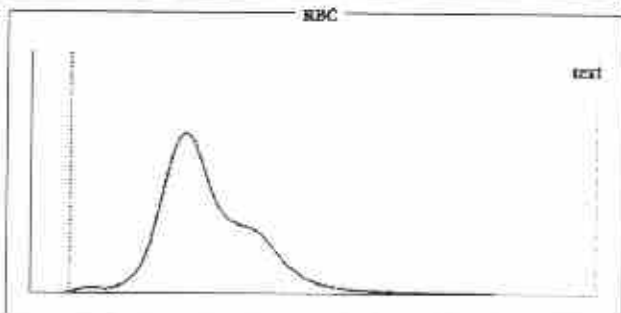
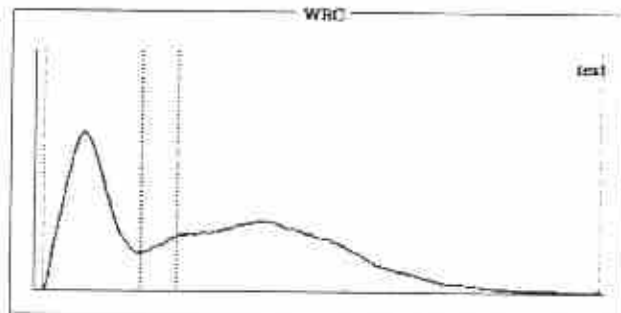

### Histogram Flags:

?Monocytosis, ?Macrocytosis, ?Hemolytic Anemia, ?Anisocytosis, ?Vit-B12 Deficiency Anemia

### Comments:

Signature of Technician

### Conditions of Reporting:

We use best of the kits from international Market & the quality control is done by putting up Fresh standard/Control with each running.  
The reported result are for information and for interpretation of the Referring Doctor only.  
Result of card test are limited by time of Reading the card.  
Results of tests may vary from laboratory to laboratory and also in some parameters time to time for the same patient.

Dr. Preeti Pathak  
(Pathology)

Dr. Preeti Pathak (Path.)  
Reg. 24703/15880

Signature of Pathologist

Tel 0744-3562955,

Mob.: For Lab Report - 9414227325, 9610209797

E-mail : rxkota@gmail.com



# GOOD HEALTH LAB RAMAKRISHNA HOSPITAL

(UNIT OF DR. L.K. BHARGAVA & SONS HUF)



PATIENT'S NAME: SONIYA MEENA <sup>257-A, Sheela Chaudhary Road, Talwandi, KOTA-5 (Raj.)</sup> AGE/SEX : 28 Years/Female

LAB NO. : 0273

DATE : 11/08/2023

REF. BY : Dr. YASH BHARGAVA

## BIO-CHEMISTRY

Test Name	Test Results	Normal Range
Blood Sugar Fasting	76.00 mg/dL	70.00-110.00 mg/dL
Creatinine	0.75 mg/dL	0.70-1.30 mg/dL
Aspartate-Aminotransferase (AST/SGOT)	65.00 IU/L	0.00-38.00 IU/L
Alanine-Aminotransferase (ALT/SGPT)	148.00 IU/L	0.00-40.00 IU/L
<b>Serum Total Protein A/G Ratio</b>		
Total Proteins	7.10 g/dL	6.0-8.5
Albumin	4.10 g/dL	3.4-5.0
Globulin	3.00 g/dL	2.3-3.5
A/G Ratio	1.36:1	1.0-2.3
Serum for Gamma Glutamyl Transferase	34.00 U/L	9.00-52.00 U/L
Serum Alkaline Phosphatase	119.00 IU/L	0.00-270.00 IU/L
URIC ACID	3.9 mg/dl	2.3 - 6.1 (Female) 3.6 - 8.2 (Male)
BUN	19.00 mg/dL	15.00-45.00 mg/dL

### Serum Bilirubin

Test Interval	Test Value	Unit	Typical Reference
Total Bilirubin	0.70	mg/dL	0.0 - 1.0
Direct Bilirubin	0.10	mg/dL	0.0 - 0.25
Indirect Bilirubin	0.60	mg/dL	0.2 - 1.0

Signature of Technician

Dr. Preeti Pathak  
MD (Pathology)  
Reg. No. - 24703/15880

### Conditions of Reporting :

We use best of the kits from international Market & the quality control is done by putting up Fresh standard/Control with each running.  
The reported result are for information and for interpretation of the Referring Doctor only.  
Result of card test are limited by time of Reading the card.  
Results of tests may vary from laboratory to laboratory and also in some parameters time to time for the same patient.

Dr. Preeti Pathak, MD. (Path.)  
Reg. 24703/15880

Signature of Pathologist

Tel 0744-3562955,

Mob.: For Lab Report - 9414227325, 9610209797

E-mail : rxkota@gmail.com



# GOOD HEALTH LAB RAMAKRISHNA HOSPITAL

(UNIT OF DR. L.K. BHARGAVA & SONS HUF)



PATIENT'S NAME: SONIYA MEENA <sup>257 A, Sheela Chaudhary Road, Talwandi, KOTA-5 (Raj.)</sup> AGE/SEX : 28 Years/Female

LAB NO. : 0273

DATE : 11/08/2023

REF. BY : Dr. YASH BHARGAVA

## HAEMATOLOGY

Test Name	Test Results	Normal Range
ESR	10 MM in 1st hr.	0-20 MM in 1st hr.

## OTHER

### Glycosylated Hb (HbA1C)

TEST	VALUE	REFERENCE VALUE
HBA1C	5.5 %	Excellent Control < 5.5% Good Control : 5.5 to 7.00% Fair Control : 7.00 to 8.00% Poor Control : > 8.0 %

NOTE :-

HbA1C is done on the spot with the latest Nycocard Reader 2, a test based on spectral reflectance. The assay used here is boronate affinity. Remember, the HbA1C is not the same as the glucose level. It is far superior to the blood glucose reading & it gives an average reading for the past 8-12 weeks.

Signature of Technician

  
Dr. Preeti Pathak  
MD (Pathology)  
Reg. No. - 24703/15880

### Conditions of Reporting :

We use best of the kits from international Market & the quality control is done by putting up Fresh standard/Control with each running.  
The reported result are for information and for interpretation of the Referring Doctor only.  
Result of card test are limited by time of Reading the card.  
Results of tests may vary from laboratory to laboratory and also in some parameters time to time for the same patient.

Dr. Preeti Pathak, MD. (Path.)  
Reg. 24703/15880

Signature of Pathologist

Tel 0744-3562955,

Mob.: For Lab Report - 9414227325, 9610209797

E-mail : rxkota@gmail.com



# GOOD HEALTH LAB RAMAKRISHNA HOSPITAL

(UNIT OF DR. L.K. BHARGAVA & SONS HUF)



257-A, Sheela Chaudhary Road, Talwandi, KOTA-5 (Raj.)

PATIENT'S NAME: SONIYA MEENA

AGE/SEX : 28 Years/Female

LAB NO. : 0273

DATE : 11/08/2023

REF. BY : Dr. YASH BHARGAVA

## HAEMATOLOGY

Test Name	Test Results	Normal Range
<b>Blood Group Rh Factor</b>		
TEST	RESULT	
BLOOD GROUP	= "A"	
Rh FACTOR	= POSITIVE	

## ORGAN PANEL

### Lipid Profile

TEST	TEST VALUE	UNIT	NORMAL VALUE
Serum Cholesterol	177.0	mg/dL	130-200 mg%
Triglyceride	99.0	mg/dL	Up to 150 mg%
HDL Cholesterol	41.0	mg/dL	30-70 mg%
LDL Cholesterol	114.0	mg/dL	Up to 150 mg%
VLDL Cholesterol	22.0	mg/dL	Up to 80 mg %

Signature of Technician

Dr. Preeti Pathak  
MD (Pathology)  
Reg. No. - 24703/15880

### Conditions of Reporting :

We use best of the kits from international Market & the quality control is done by putting up Fresh standard/Control with each running.  
The reported result are for information and for interpretation of the Referring Doctor only.  
Result of card test are limited by time of Reading the card.  
Results of tests may vary from laboratory to laboratory and also in some parameters time to time for the same patient.

Dr. Preeti Pathak, MD. (Path.)  
Reg. 24703/15880

Signature of Pathologist

Tel 0744-3562955,

Mob.: For Lab Report - 9414227325, 9610209797

E-mail : rxkota@gmail.com





# GOOD HEALTH LAB RAMAKRISHNA HOSPITAL

(UNIT OF DR. L.K. BHARGAVA & SONS HUF)



PATIENT'S NAME: SONIYA MEENA <sup>257-A, Sheela Chaudhary Road, Talwandi, KOTA-5 (Raj)</sup> AGE/SEX : 28 Years/Female

LAB NO. : 0273

DATE : 11/08/2023

REF. BY : Dr. YASH BHARGAVA

## CHEMILUMINESCENCE BY CENTAUR CP

TEST	OBSERVED VALUE	NORMAL RANGE
Tri Iodothyronine (T3)	1.34 ng/ml	0.60-1.81 ng/ml
Total Thyronine (T4)	10.12 ug/dl	3.20-12.6 ug/dl
Thyroid Stimulating Hormone (TSH)	2.71 uIU/ml	Adults: 0.5 - 5.50 uIU/ml 1- 30 days : 0.52 - 16.00 1mo - 5yrs: 0.46 - 8.10 6 - 18 yrs : 0.36 - 6.00

### SUMMARY:

T3 & T4 : Primary malfunction of the thyroid gland may result in excessive (hyper) or below normal (hypo) release of

----- T3 & T4. Disease in any portion of the thyroid - pituitary-hypothalamus system may influence the levels of

T3 & T4.

T4 levels are sensitive and superior indicator of hypothyroidism.

T3 levels better define hyperthyroidism, is an excellent indicator of the ability of thyroid to respond to both stimulatory and suppressive tests.

TSH : Circulating TSH levels are important in evaluating thyroid function. TSH is used in the differential diagnosis

----- of primary (thyroid) from secondary (pituitary) and tertiary (hypothalamus) hypothyroidism. In primary

hypothyroidism, TSH levels are elevated, while in secondary and tertiary hypothyroidism, TSH levels are low.

In primary hyperthyroidism, T3 & T4 levels are elevated and low or undetectable TSH.

Signature of Technician

Dr. Preeti Pathak  
MD (Pathology)

Reg. No. - 24703/15880

Dr. Preeti Pathak, MD. (Path.)  
Reg. 24703/15880

### Conditions of Reporting :

We use best of the kits from international Market & the quality control is done by putting up Fresh standard/Control with each running.

The reported result are for information and for interpretation of the Referring Doctor only

Result of card test are limited by time of Reading the card.

Results of tests may vary from laboratory to laboratory and also in some parameters time to time for the same patient.

Signature of Pathologist

Tel 0744-3562955,

Mob.: For Lab Report - 9414227325, 9610209797

E-mail : rskota@gmail.com



# GOOD HEALTH LAB RAMAKRISHNA HOSPITAL

(UNIT OF DR. L.K. BHARGAVA & SONS HUF)



PATIENT'S NAME: SONIYA MEENA <sup>257 A</sup> Sheela Chaudhary Road, Talwandi, KOTA-5 (Ra) AGE/SEX : 28 Years/Female

LAB NO. : 0273

DATE : 11/08/2023

REF. BY : Dr. YASH BHARGAVA

## CLINICAL PATHOLOGY

### Urine-Routine Examination

#### PHYSICAL & CHEMICAL

#### REFERENCE VALUE

Colour	: Pale Yellow	
Apperance	: Clear	Clear
Reaction (pH)	: 6.1	4.5 - 6.5
Sp. Gravity	: 1.019	1.000 - 1.035
Albumin	: Nil	Negative
Glucose	: Nil	Negative

#### MICROSCOPIC

RBC	: Absent	1-2 /HPF
WBC	: Absent	1-2 /HPF
Epit. Cells	: Absent	1-2 /HPF
Crystals	: Nil	
Cast	: Nil	
Other	: Nil	

Signature of Technician

Dr. Preeti Pathak  
MD (Pathology)  
Reg. No. - 24703/15880

#### Conditions of Reporting :

We use best of the kits from international Market & the quality control is done by putting up Fresh standard/Control with each running.  
The reported result are for information and for interpretation of the Referring Doctor only.  
Result of card test are limited by time of Reading the card.  
Results of tests may vary from laboratory to laboratory and also in some parameters time to time for the same patient.

Dr. Preeti Pathak, MD. (Path.)  
Reg. 24703/15880

Signature of Pathologist

Tel 0744-3562955,

Mob.: For Lab Report - 9414227325, 9610209797

E-mail : rxkota@gmail.com



# GOOD HEALTH LAB RAMAKRISHNA HOSPITAL

(UNIT OF DR. L.K. BHARGAVA & SONS HUF)



PATIENT'S NAME: SONIYA MEENA 257-A, Sheela Chaudhary Road, Talwandi, KOTA-5 (Ra)  
AGE/SEX : 28 Years/Female

LAB NO. : 0273

DATE : 11/08/2023

REF. BY : Dr. YASH BHARGAVA

## RADIO-DIAGNOSIS

### X-RAY CHEST PA VIEW

1. Both the lung fields are clear. Bronchovascular markings are within normal limits.
2. Both the hilar shadows are of normal size and shape. density.
3. Heart shadows appears central, normal in size and shape.
4. Trachea is in midline.
5. Both the domes of diaphragm are clear and sharp.
6. Both the C.P. angles are clear.
7. Bony cage and soft tissue shadows are normal.

IMPRESSION : Normal chest radiograph.  
=====

Dr. Preeti Pathak  
M.B.B.S., D.N.B.

Signature of Technician

### Conditions of Reporting :

We use best of the kits from international Market & the quality control is done by putting up Fresh standard/Control with each running.  
The reported result are for information and for interpretation of the Referring Doctor only.  
Result of card test are limited by time of Reading the card.  
Results of tests may vary from laboratory to laboratory and also in some parameters time to time for the same patient.

Dr. Preeti Pathak, MD. (Path.)  
Reg. 24703/15880

Signature of Pathologist

Tel 0744-3562955,

Mob.: For Lab Report - 9414227325, 9610209797

E-mail: [whl@whl.com](mailto:whl@whl.com)



# GOOD HEALTH LAB RAMAKRISHNA HOSPITAL

(UNIT OF DR. L.K. BHARGAVA & SONS HUF)



PATIENT'S NAME: **SONYA MEENA** 257-A, Sheela Chaudhary Road, Talwandi, KOTA-5 (Raj.)

LAB NO. : 0273

DATE : 11/08/2023

REF. BY : Dr. YASH BHARGAVA

## ULTRA SONOGRAPHY

### SONOGRAPHY FOR WHOLE ABDOMEN

**LIVER:** Appears normal in size, non-tender with smooth & regular contour. Parenchymal echopattern appears homogeneous. The IHBR & hepatic vein radicals are not dilated. No Evidence of focal echopoor / echorich lesion. Portal vein diameter is normal 10 mm. Lumen appears echofree with normal wall echoes. CBD diameter is normal 03 mm.

**GALL BLADDER:** Gall bladder is physiologically distended & is normal in size, shape & contour. Walls are smooth & regular with Normal thickness. There is no evidence of cholelithiasis. The Murphy's sign is negative.

**PANCREAS:** Normal in size, shape, contour there is no evidence of focal lesion. Pancreatic duct is not dilated. Pancreatic substance show homogeneous parenchymal echopattern. Paraortic lymph nodes & SMA appear normal.

**SPLEEN:** Normal in size & echopattern. Vessels seen in Splenic hilum are not dilated.

**KIDNEYS:** Appear normal in size, shape, position, contour, cortical echogenicity & pelvi calyceal system. The corticomedullary demarkation is fair & ratio appears normal. There is no evidence of hydronephrosis / nephrolithiasis.

Size right kidney 100 mm. X 78 mm.

Size left kidney 102 mm. X 79 mm.

Signature of Technician

#### Conditions of Reporting :

We use best of the kits from International Market & the quality control is done by putting up Fresh standard/Control with each running. The reported result are for information and for interpretation of the Referring Doctor only. Result of card test are limited by time of Reading the card. Results of tests may vary from laboratory to laboratory and also in some parameters time to time for the same patient.

Dr. Preeti Pathak, MD. (Path.)

Reg. 24703/15880

Signature of Pathologist

Tel 0744-3562955,

Mob.: For Lab Report - 9414227325, 9610209797

E-mail : rxkota@gmail.com



# GOOD HEALTH LAB RAMAKRISHNA HOSPITAL

(UNIT OF DR. L.K. BHARGAVA & SONS HUF)

257-A, Sheela Chaudhary Road, Talwandi, KOTA-5 (Raj.)



PATIENT'S NAME: SONIYA MEENA

AGE/SEX : 28 Years/Female

LAB NO. : 0273

DATE : 11/08/2023

REF. BY : Dr. YASH BHARGAVA

**URINARY BLADDER:** Bladder walls are smooth & normal in thickness.  
There is no evidence of mass/stone in the lumen. Bladder Capacity appears normal & post void Residual volume is not significant.

**UTERUS:** Uterus is anteverted / retropositioned and non gravid.  
Uterine musculature shows normal echo-pattern with normal endometrial echoes which are central. Cervix is normal with closed internal os.

**ADNEXAE:** There is no evidence of mass/cystic lesion.

**OVARIES:** Both the ovaries are normal in size, shape & contour.  
There is evidence of cystic lesion multiple.  
Size R.O.=20 \* 22 mm L.O. 23 \* 24 mm.

**SPECIFIC:** No evidence of retroperitoneal mass or free fluid in peritoneal cavity and cul de sac.

**IMPRESSION:** Ultrasonographic findings are suggestive of PCOD.

Signature of Technician

### Conditions of Reporting :

We use best of the kits from International Market & the quality control is done by putting up Fresh standard Control with each running.  
The reported result are for information and for interpretation of the Referring Doctor only.  
Result of card test are limited by time of Reading the card.  
Results of tests may vary from laboratory to laboratory and also in some parameters time to time for the same patient.

*M. Bhargava*  
डॉ. मोनिका भार्गव  
एम.बी.बी.एस. एम.डी.  
रामाकृष्णा हॉस्पिटल  
रजि. नं. 008311 / 22544

Dr. Preeti Pathak, MD. (Path.)  
Reg. 24703/15880

Signature of Pathologist

Tel 0744-3562955,

Mob.: For Lab Report - 9414227325, 9610209797

E-mail : rxkota@gmail.com



212493 / SONIYA MEENA / 28 Yrs / F / 158 Cms / 56 Kg Date: 11-Aug-2023 Refd By: DR MONIKA Examined By:

Stage	Time	Duration	Speed (mph)	Elevation	METS	Rate	% THR	BP	RPP	PVC	Comments
Supine	00:06	0:06	00.0	00.0	01.0	120	62%	120/74	144	00	
Standing	00:40	0:34	00.0	00.0	01.0	116	60%	120/74	139	00	
HV	01:15	0:35	00.0	00.0	01.0	109	57%	120/74	130	00	
Warm Up	01:50	0:35	00.0	00.0	01.0	112	58%	120/74	134	00	
ExStart	02:01	0:11	01.0	00.0	01.0	115	60%	120/74	138	00	
BRUCE Stage 1	05:01	3:00	01.7	10.0	04.7	155	81%	130/80	201	00	
BRUCE Stage 2	08:01	3:00	02.5	12.0	07.1	181	94%	144/90	260	00	
BRUCE Stage 3	11:01	3:00	03.4	14.0	10.2	196	102%	156/94	305	00	
PeakEx	11:05	0:04	01.1	00.0	10.3	195	102%	156/94	304	00	
Recovery	12:05	1:00	01.1	00.0	04.2	184	96%	160/96	294	00	
Recovery	13:05	2:00	00.0	00.0	01.0	145	76%	156/94	226	00	
Recovery	14:05	3:00	00.0	00.0	01.0	138	72%	144/86	198	00	
Recovery	15:05	4:00	00.0	00.0	01.0	126	66%	140/80	176	00	
Recovery	16:05	5:00	00.0	00.0	01.0	127	66%	136/78	172	00	
Recovery	16:24	5:18	00.0	00.0	01.0	124	65%	136/78	168	00	

**FINDINGS :**

Exercise Time : 09:04  
 Max HR Attained : 196 bpm 102% of Target 192  
 Max BP Attained : 160/96  
 Max Workload Attained : 10.3 Good response to induced stress  
 Test End Reasons : Test Complete, Test Complete

**REPORT :**

*CT MT is not of inducible*

DR MONIKA  
 RAMA KRISHNA HOSPITAL  
 KOTA  
 11/08/2023

Doctor : DR YASH BHARGAVA

Date: 11-AUG-2023 10:57:33 AM





Date: 11 Aug 2023 10:57:53 AM

**Stage 2**

- (1) E DO 2.5 mgm
- (2) S DO 15.0 %
- (3) bpm 144/80



**Stage 3**

- (1) B DO 3.0 mgm
- (2) S DO 14.0 %
- (3) bpm 150/84



**PeakEx**

- (1) A DO 1.1 mgm
- (2) S DO 0.0 %
- (3) bpm 150/84



**Recovery**

- (1) B DO 1.1 mgm
- (2) S DO 0.0 %
- (3) bpm 100/66



**Recovery**

- (1) S DO 0.0 mgm
- (2) S DO 0.0 %
- (3) bpm 144/80



**Recovery**

- (1) S DO 0.0 mgm
- (2) S DO 0.0 %
- (3) bpm 144/80

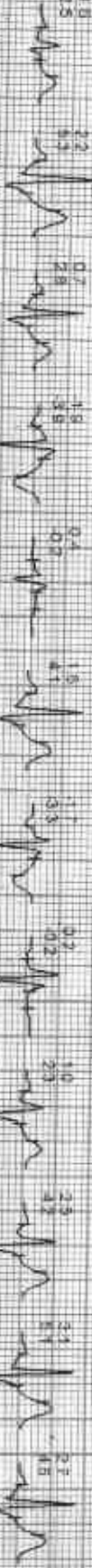



212493 / SONIYA MEENA / 28 Yrs / F / 158 Cms / 56 Kg / HR : 127

Recovery(5:00)



Date: 11 Aug 2023 10:57:33 AM METS: 1.0 / 127 bpm 65% of Thyr BP: 136/78 mmHg Combined Mediane/ SLC On/ Natch On/ HF 0.05 Hz/ LF 35 Hz  
 AX 88/mS-P/44 J

ExitTime 08:04 0.0mm 0.0%  
 26mmSec 1.0cm/mV

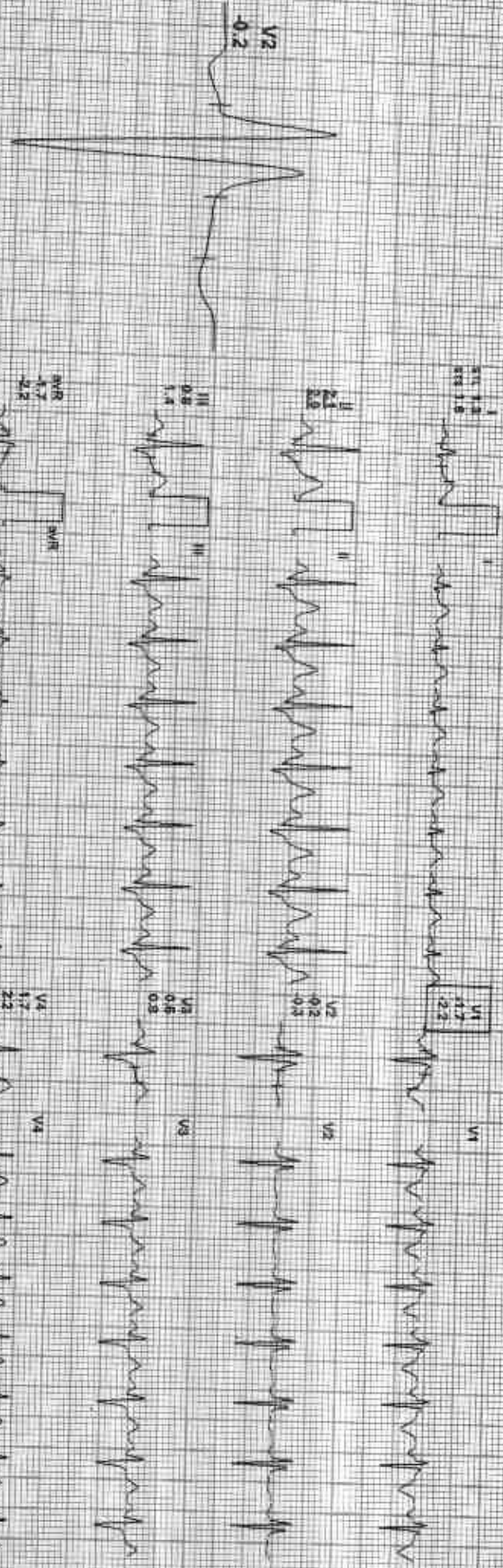

REMARKS:  
 I aVR aVL aVF V1 V2 V3 V4 V5 V6

ACAPL

Date: 11 Aug 2023 10:51:33 AM METS: 1.0/ 126 bpm 85% of THR BP: 140/80 mmHg Combined Moderna/ BLC Civi Natchi Civi HR: 5.05 Hz/ LF: 35 Hz

ExTime: 05:04 0.0 mps 6.0W  
25 mm/Sec. 1.0 Channel



REMARKS

Date: 11-Aug-2025 10:57:33 AM WETS: 1.07 145 bpm 75% of THR BP: 156/94 mmHg Combined Medicine/ BLD: On/ No/Chd On/ LF: 0.05 Hz/ LF: 35 Hz

EXTIME: 09:04 6.0 min 0.0%  
35 mm/sec 1.0 cm/mV

4X 50 mm Post J

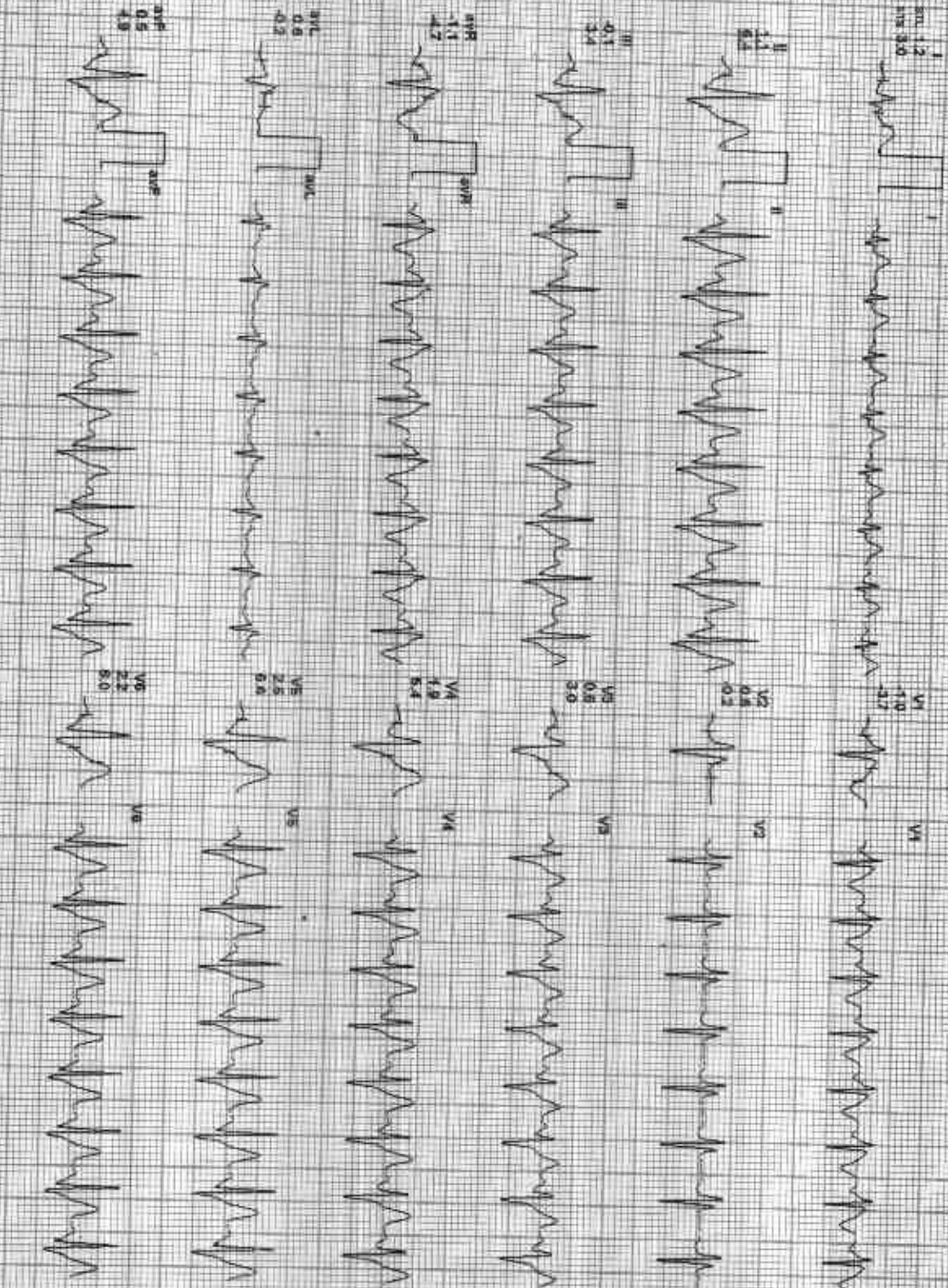
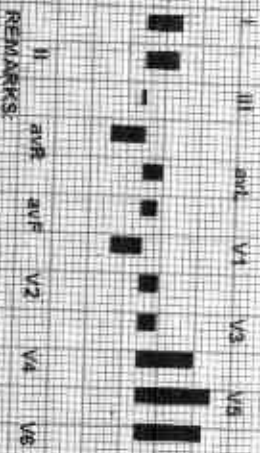
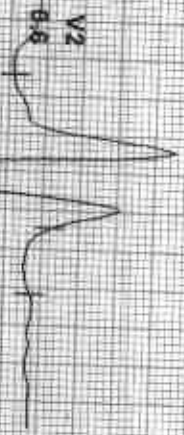

REMARKS:

212493 / SONIYA MEENA / 28 Yrs / F / 158 Cms / 56 Kg / HR: 195

Date: 11-Aug-2023 10:57:33 AM METS: 10.3: 195 bpm 102% of THR. BP: 156/94 mmHg. Continued Meds: B.C. On. Tech: Om. HF: 0.05 Hz/V. FS: NS

EXTRN: 09/06 1.1 mOh, 0.10%  
25 mm/sec, 1.0 cm/mV

AX B0-MS Post-I

V2 0.0

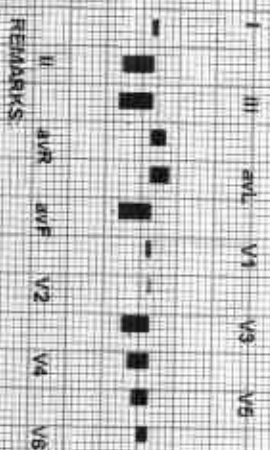
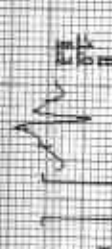
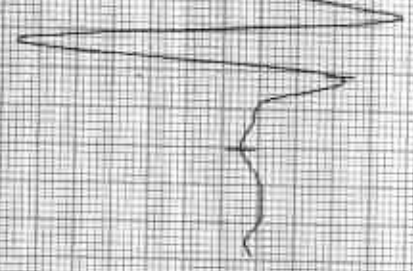

REMARKS:



Date: 11 Aug 2023 10:57:33 AM METS: 10.2 156 bpm 102% of THR BP: 156/94 mmHg Combined Medications/ Blc. Or/ Natch Cov. Hb 0.05 H2LF 35 Hz

EX Time: 09:00 3.4 bpm 14.0%  
25 mm/Sec. 1.0 Cm/Div

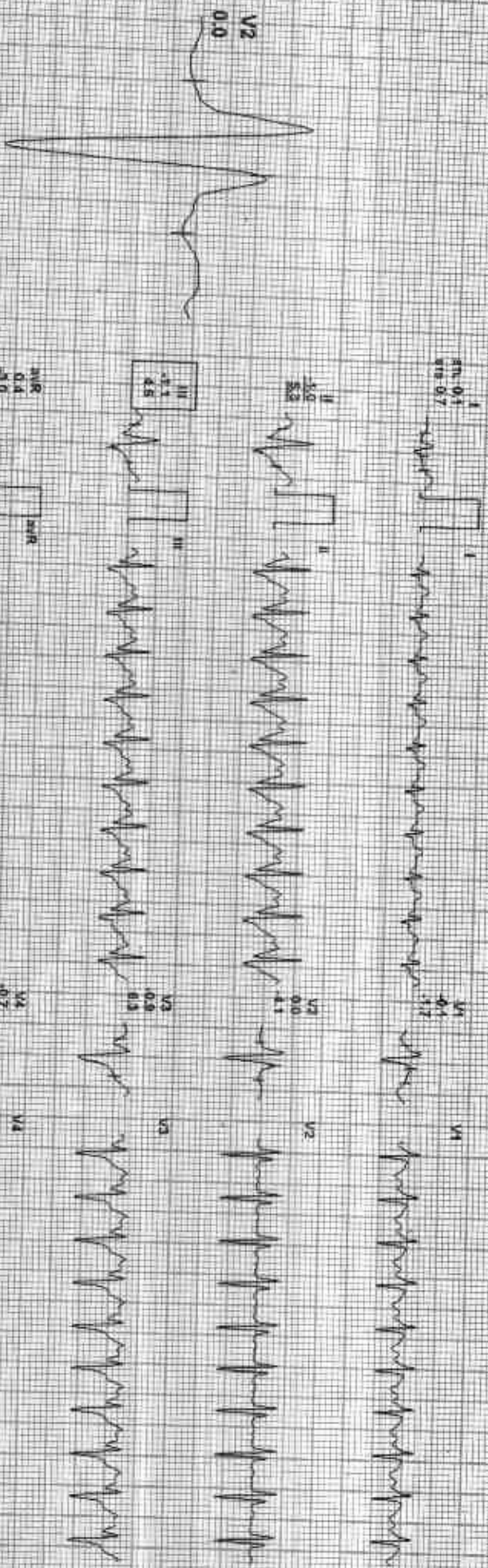

REMARKS:

II aVR aVL V2 V4 V6 V5

III aVF V1 V3 V5

212493 / SONIYA MEENA / 28 Yrs / F / 158 Cms / 56 Kg / HR : 181

BRUCE: Stage 2(3:00)



Date: 14-Aug-2023 10:57:33 AM Wt: 57.3 181 bpm 94% of THR BP: 144/50 mmHg Completed Medicine: BLO-ON/ March 04/14/ 0.05 Hz/LF 35 Hz  
4X 30 MS Paper 2

Estimate: 06:00 2.5 mph 12.0%  
25 mm/sec 1.0 C/IV/AV

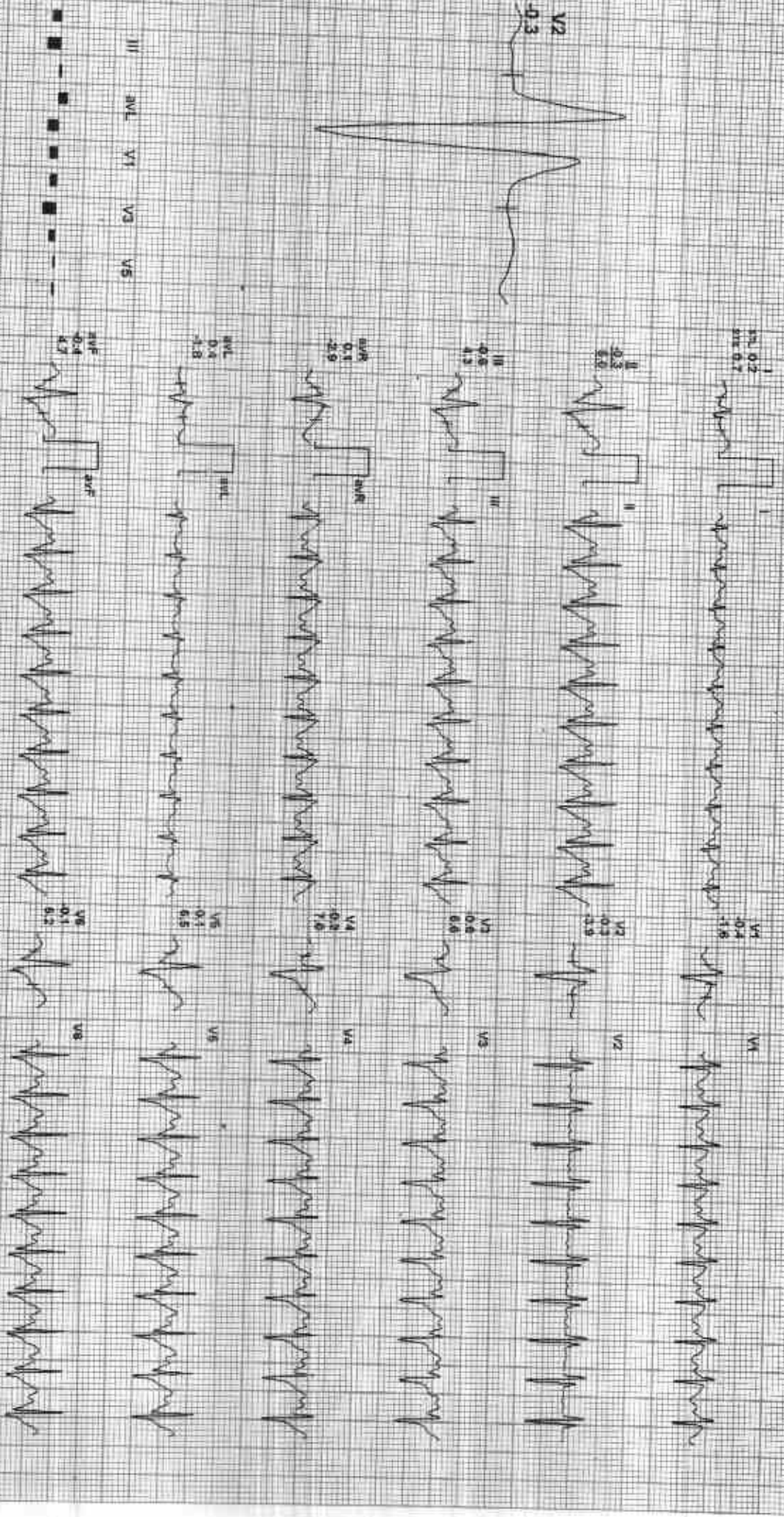

REMARKS: I, II, III, aVR, aVL, aVF, V1, V2, V3, V4, V5, V6



212493 / SONIYA MEENA / 28 Yrs / F / 158 Cms / 56 Kg / HR: 155

Date: 11-Aug-2023 10:57:35 AM WCTS: 471355 bpm 84% at HR 320:130/80 mmHg

ECG: 130/80 mmHg Combined Medicine: S/C OMI Ndxck Cr. HF 0.05 HALL 30 Hz

BRUCE: Stage 1(3:00)

AC+PL

ExStart

ELTIME: 03:00 II 7 min 10.0%  
35 min Sec: 1.0 cm/mV

4X 30 ms paper



RV1 0.7  
RV2 1.7

II 0.2  
III 0.2  
aVF 1.5

VI 0.1  
VII 1.4

aVR 0.7  
aVL 0.7  
aVF 1.0

RV1 0.1  
RV2 0.2

RV1 0.2  
RV2 1.5

V1 0.8

V2 0.2

V3 0.1  
V4 5.1

V4 0.4  
V5 1.8

V6 0.8  
V7 2.4

V6 1.0  
V7 2.5

I II aVR aVL V1 V2 V3 V4 V5 V6

REMARKS:



212493 / SONIYA MEENA / 28 Yrs / F / 158 Cms / 56 Kg / HR : 112

Date: 11-Aug-2023 10:57:53 AM METS: 1.00/112 bpm 58% of Thru SP: 120/74 mmHg Combined Medicine/ BLC On/ Noth On HE 0.05 Hz/LE 35 Hz  
4X 60 ms Prol U

EXTIME: 00:00 0.0 mph 0.0%  
25 mm/sec 1.0 cm/mV

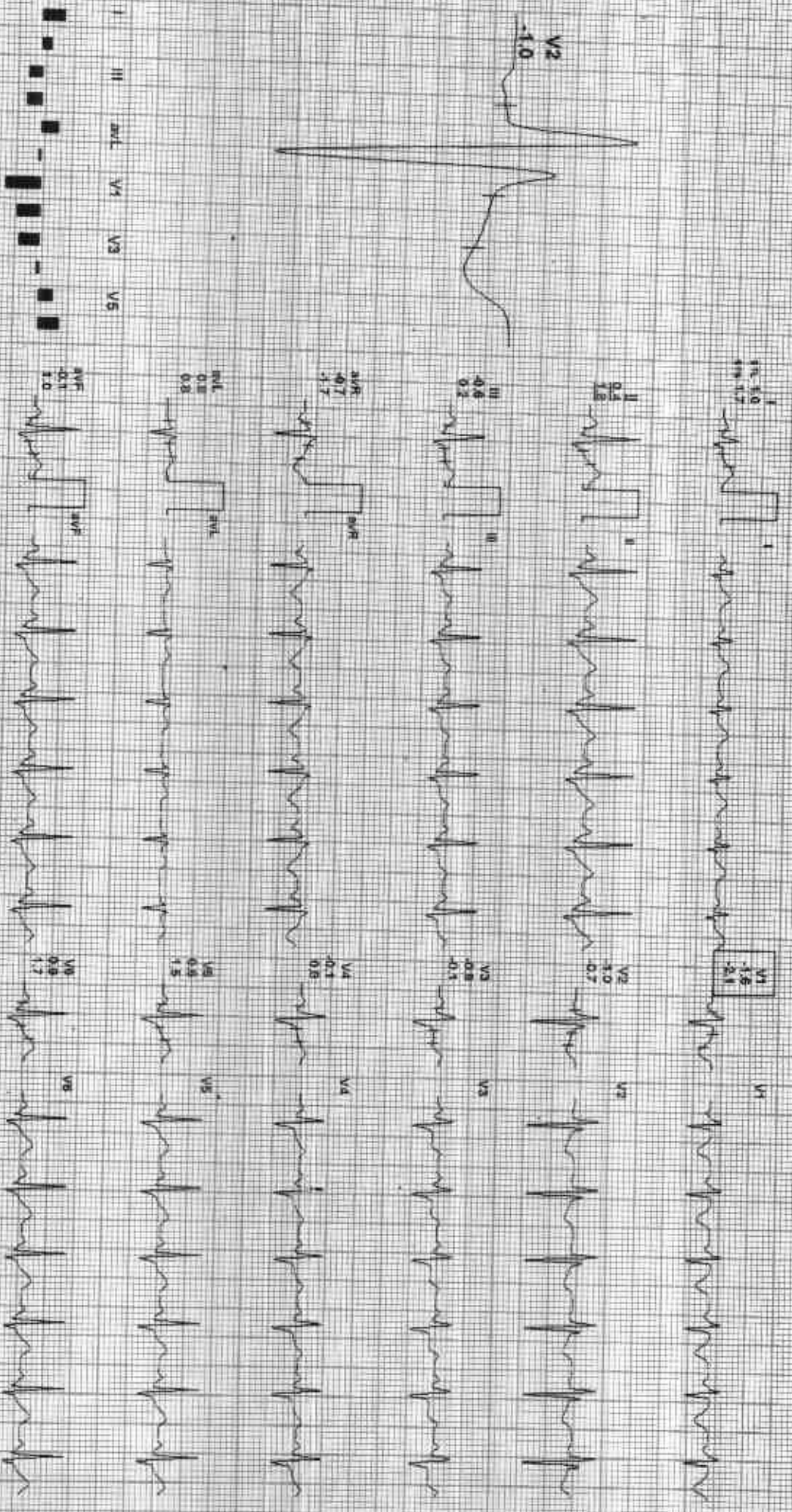

REMARKS: I II aVR aVL V1 V2 V3 V4 V5 V6

Date: 11-AUG-2023 10:52:33 AM

NETS: 101 109 Run 57% of TRR

BP: 120/74 mmHg Combined Medians B.C. On: 10/11/15 HF 0.05 Hz/LF 35 Hz

EXTING 00:00 0.0 min 0.0%

25 mm/Sec 1.0 Cal/cmV

4X 60 ms Paper

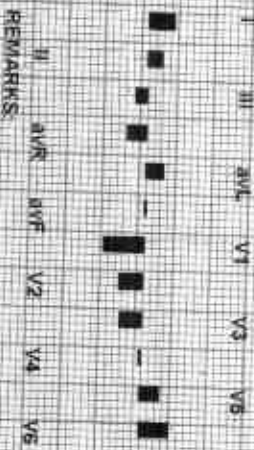
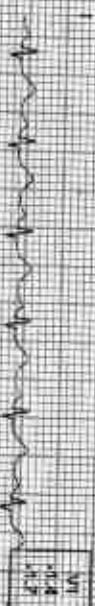

REMARKS:

Date: 11 Aug 2023 10:57:35 AM METS: 1.0/1.6 bpm 80% of THR EF: 12074 mmHg Combined Medications: BLOC, CIV, Nabil CIV, HC 0.05 MILE: 35 HZ

EXTime: 00:00 0.0 min 0.0M  
36 mmHgac 1.0 Channel

4X 80 ms Post 2

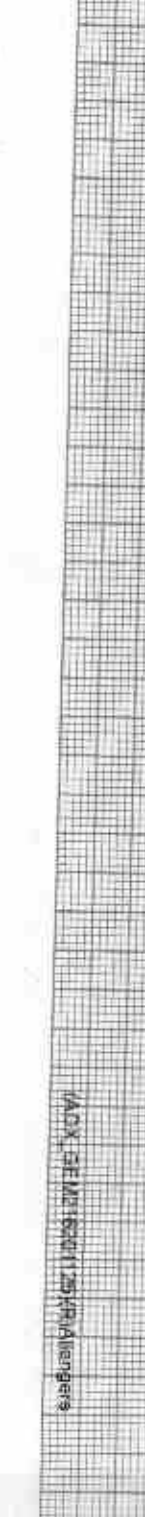
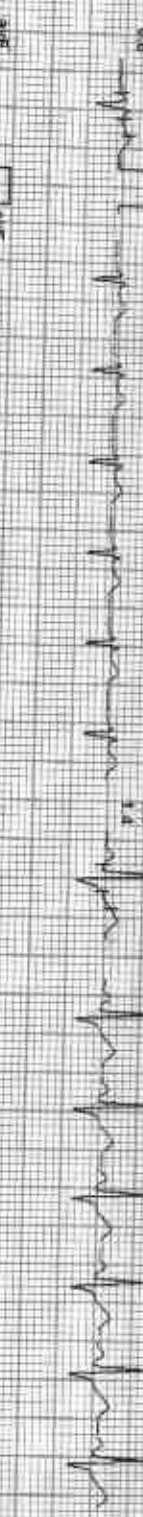
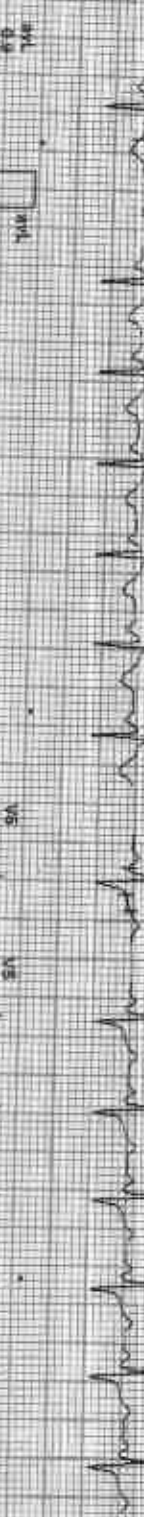

REMARKS: I II III aVR aVL V1 V2 V3 V4 V5 V6

Date: 11-Aug-2013 10:57:34 AM  
4X 60 ms Post 1

NETS - 10/150 bpm 62% of THR BP: 120/74 mmHg Combined Medians: R-C-OM Nictol-OM HF 0.05 Hz LF 35 Hz

EXTIME: 00:00 0.0 mph, 0.0%  
25 mm Sec. 1.0 Channel

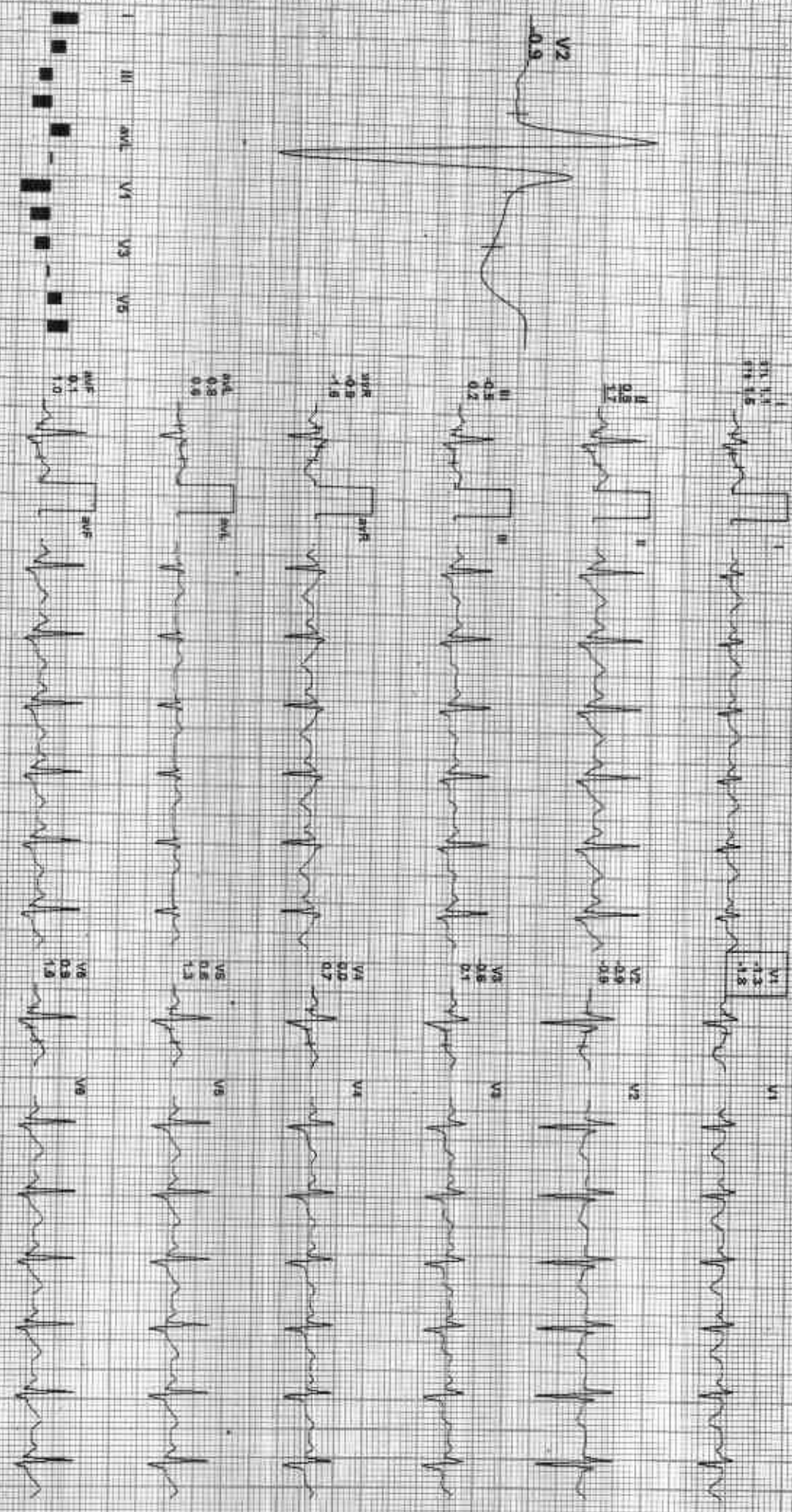

REMARKS:  
I II aVR aVL V1 V2 V3 V4 V5 V6

R

SONIYA DR YASH F. 8128 8/11/2023 CHEST FRN P→A  
RAMA KRISHNA HOSPITAL: 257 A, SHEELA CHAUDRY ROAD, TALWANDI, KOTA (RAJ.)