

MS DHANALAKSHMI
ID: 910061415

Female

32 Years

Technician:
Ordering Ph:
Referring Ph:
Attending Ph:

QRS : 94 ms
QT / QTcBaz : 362 / 433 ms
PR : 180 ms
P : 130 ms
RR / PP : 696 / 697 ms
P / QRS / T : 20 / 25 / 24 degrees

Normal sinus rhythm
Normal ECG

SK
msd

18.03.2023 10:34:42
PRASANTH SUPERSPECIALITY
VELACHERY
CHENNAI

Location:
Order Number:
Visit:
Indication:
Medication 1:
Medication 2:
Medication 3:

86 bpm
-- / -- mmHg

Room:

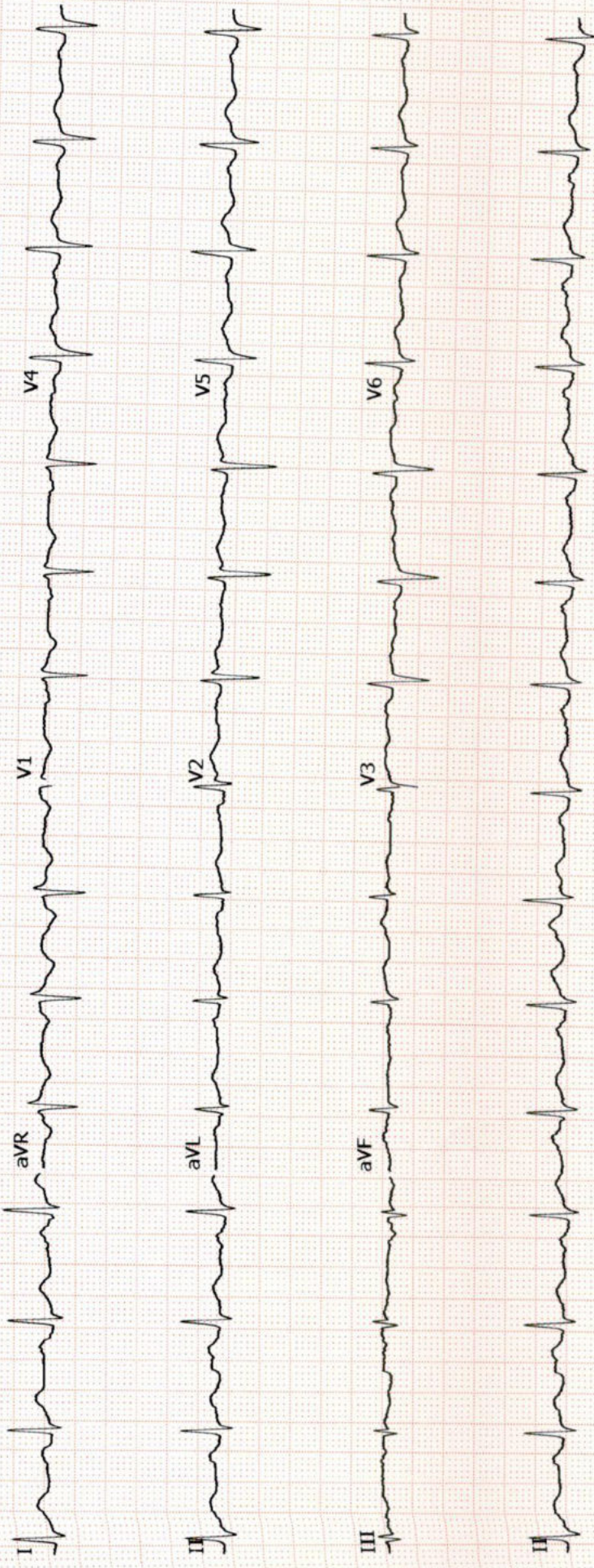



EYE CHECK-UP REPORT

NAME : MS. Dhanalakshmi. Y

DATE : 18/3/23

AGE /SEX : 32/F

UHD NUM : 910061415

Chief complaints : Regular eye check up

Past history : —

Systemic Diseases : —

DISTANCE VISION :

WITH OUT GLASS : 6/6, N6 6/6, N6

WITH GLASS : — —

COLOR VISION : NORMAL / ABNORMAL

GLASS PRESCRIPTION :

EYE	SPH	CYL	AXIS	V/A	SPH	CYL	AXIS	V/A
DISTANCE	± P	lano	—	6/6	± P	lano	—	6/6
ADD	—	—	—	N6	—	—	—	N6

ANTERIOR SEGMENT : BE WNT

CORNEA & LENS :

REMARK : CONTINUE WITH SAME GLASSE

ROUTINE CHECK UP AFTER 6/12 MONTH ✓

FUNDUSCOPY ONCE A YEAR

OPTOMETRIST



Name : Ms. Dhanalakshmi Y
Age/Gender : 32 Y 9 M 11 D / Female
Consultant : DR. Gopaldaswamy G
Lab No : 200056925
Sample Requested At : 18/03/2023 08:55:40
Sample Collected At : 18/03/2023 09:09:47
Sample Received At : 18/03/2023 11:31:19
Reported At : 18/03/2023 15:52:32
Authorized At : 18/03/2023 17:40:15

UHID : 910061415





Encounter No : OP912303184090



HEMATOLOGY

Parameter	Result	Units	Biological Reference Range	Methodology
Blood Group & Rh	B Positive			
Complete Blood Count (CBC)				
Haemoglobin	14.0	g%	12-15	COLORIMETRY
Haematocrit (PCV)	43.2	%	36 - 46	COLORIMETRY
Total WBC Count	7600	cells/cum	4000 - 10000	FLOWCYTOMETRY
Platelet Count	295	thous/cum	150 - 410	IMPEDANCE METHOD
ESR	34	mm/hr	0 - 20	Photometrical capillary
Total RBC Count	5.46	mill/cumm	3.8 - 4.8	IMPEDANCE METHOD
MCV	79.0	fl	83 -101	Calculated Parameter
MCH	25.5	pg	27 - 32	Calculated Parameter
MCHC	32.3	%	31.5 -34.5	Calculated Parameter
Differential Count				
Polymorphs	54	%	40 - 80	FLOWCYTOMETRY
Lymphocytes	39	%	20 - 40	FLOWCYTOMETRY
Eosinophils	02	%	1 - 6	FLOWCYTOMETRY
Monocytes	05	%	02-10	FLOWCYTOMETRY
Basophilis	00	%	0 - 2	FLOWCYTOMETRY



Name : Ms. Dhanalakshmi Y Age/Gender : 32 Y 9 M 11 D / Female Consultant : DR. Gopaldaswamy G Lab No : 200056925 Sample Requested At : 18/03/2023 08:55:40 Sample Collected At : 18/03/2023 09:09:47 Sample Received At : 18/03/2023 11:31:19 Reported At : 18/03/2023 15:52:32 Authorized At : 18/03/2023 17:40:15	UHID : 910061415  Encounter No : OP912303184090 
--	---

HEMATOLOGY

Parameter	Result	Units	Biological Reference Range	Methodology
-----------	--------	-------	----------------------------	-------------

*** End Of Report ***

Seen By Doctor

Verified By
RANJAN.J

Authorized By
DR DINESHI S
Clinical Pathologist



PRASHANTH HOSPITALS



Name : Ms. Dhanalakshmi Y
Age/Gender : 32 Y 9 M 11 D / Female
Consultant : DR. Gopalaswamy G
Lab No : 100073752
Sample Requested At : 18/03/2023 08:55:40
Sample Collected At : 18/03/2023 11:48:32
Sample Received At : 18/03/2023 13:36:54
Reported At : 18/03/2023 17:16:18
Authorized At : 18/03/2023 17:25:29

UHID : 910061415



Encounter No : OP912303184090



BIOCHEMISTRY

Parameter	Result	Units	Biological Reference Range	Methodology
Plasma Glucose (F)	276	mg/dl	74 - 109	UV/Hexokinase
Plasma Glucose (2 Hrs. PP)	395	mg/dl	<140	UV/Hexokinase
Creatinine(serum)	0.6	mg/dl	0.5 - 0.9	Kinetic/Alkaline Picric acid
Uric Acid(serum)	3.8	mg/dl	2.4 - 5.7	Enzymatic Colorometric / Uricase
Lipid Profile				
Total Cholestrol	190	mg/dl	Desirable level : < 200 Borderline high : 200 - 239 High :> 240	Enzymatic Colorometric assay/CHOD-POD
Triglycerides	149	mgs/dl	< 150	Enzymatic Colorometric assay(GPO)
HDL Cholesterol (Direct)	40	mg/dl	45 - 65	Homogeneous enzymatic colometric assay
LDL (Direct)	134	mg/dl	Adult levels Optimal: < 100 Above optimal :100 - 129 Borderline high : 130 - 159 High:160 - 189 Very high :>=190	Homogeneous enzymatic colometric assay
VLDL	16	mgs/dl	< 35	
Total HDL Ratio	4.8		3.5 - 5.5	CALCULATED
Liver Function Tests (LFT)				
Bilirubin Total	0.4	mg/dl	Newborns : 24hours : >= 8.0 48 hours : < 13.0	Colorimetric assay /Diazo

Date : 20-03-2023 08:09

A Unit of PRASHANTH FERTILITY RESEARCH CENTRE PVT. LTD.

No. 36 & 36A, Velachery Main Road, Velachery, Chennai - 600 042. ☎ +91 93 8099 8099 Page 1 of 3

☎ +91 44 4680 5544 / 2243 9494 ✉ info@prashanthhospitals.org 🌐 www.prashanthhospitals.org



PRASHANTH HOSPITALS



Name : Ms. Dhanalakshmi Y
Age/Gender : 32 Y 9 M 11 D / Female
Consultant : DR. Gopaldaswamy G
Lab No : 100073752
Sample Requested At : 18/03/2023 08:55:40
Sample Collected At : 18/03/2023 11:48:32
Sample Received At : 18/03/2023 13:36:54
Reported At : 18/03/2023 17:16:18
Authorized At : 18/03/2023 17:25:29

UHID : 910061415



Encounter No : OP912303184090



BIOCHEMISTRY

Parameter	Result	Units	Biological Reference Range	Methodology
			84 hours : < 17.0 Children age >=1 month : upto1.0 Adults :upto1.2	
Bilirubin Direct	0.2	mg/dl	0.0 - 0.3	Colorimetric assay /Diazo
Bilirubin Indirect	0.2		0.0 - 0.7	CALCULATED
SGOT (AST)	19	IU/L	upto 32	UV without P5P
SGPT (ALT)	36	IU/L	upto 33	UV/IFCC
GGTP	105	U/L	upto 50	Enzymatic Colorometric assay/IFCC
Alkaline Phosphatase(serum)	106	U/L	35 - 104	Colorimetric assay/AMP
Total Proteins(serum)	7.5	g/dl	6.6 - 8.7	Colorimetric assay
Albumin(serum)	4.6	g/dl	3.5 - 5.2	Colorimetric assay/BCG
Globulin(serum)	2.9		2.8 - 5.3	CALCULATED
A/G Ratio	1.6		1 - 2	
BUN(Blood Urea Nitrogen)				
Blood Urea	21	mg/dl	17-49	Kinetic/Urease
BUN(Blood Urea Nitrogen)	10	mg/dl	08- 23	
HbA1c	12.2	%	Non Diabetic : <6.0 Good Control : 6.0 - 7.0 Fair Control : 7.0 - 8.0 Poor Control : >8.0	

Date : 20-03-2023 08:09

A Unit of PRASHANTH FERTILITY RESEARCH CENTRE PVT. LTD.

No. 36 & 36A, Velachery Main Road, Velachery, Chennai - 600 042. ☎ +91 93 8099 8099

☎ +91 44 4680 5544 / 2243 9494 ✉ info@prashanthhospitals.org 🌐 www.prashanthhospitals.org



PRASHANTH HOSPITALS



Name : Ms. Dhanalakshmi Y
Age/Gender : 32 Y 9 M 11 D / Female
Consultant : DR. Gopaldaswamy G
Lab No : 100073752
Sample Requested At : 18/03/2023 08:55:40
Sample Collected At : 18/03/2023 11:48:32
Sample Received At : 18/03/2023 13:36:54
Reported At : 18/03/2023 17:16:18
Authorized At : 18/03/2023 17:25:29

UHID : 910061415



Encounter No : OP912303184090



BIOCHEMISTRY

Parameter	Result	Units	Biological Reference Range	Methodology
-----------	--------	-------	----------------------------	-------------

*** End Of Report ***

Seen By Doctor

Authorized By

Verified By
SIVAKUMAR.V

Dr B SHANTHI.MD
BIOCHEMISTRY CONSULTANT

Date : 20-03-2023 08:09

A Unit of PRASHANTH FERTILITY RESEARCH CENTRE PVT. LTD.

No. 36 & 36A, Velachery Main Road, Velachery, Chennai - 600 042. ☎ +91 93 8099 8099

☎ +91 44 4680 5544 / 2243 9494 ✉ info@prashanthhospitals.org 🌐 www.prashanthhospitals.org

Name : Ms. Dhanalakshmi Y
Age/Gender : 32 Y 9 M 11 D / Female
Consultant : DR. Gopalaswamy G
Lab No : 7000035498
Sample Requested At : 18/03/2023 08:55:40
Sample Collected At : 18/03/2023 09:09:47
Sample Received At : 18/03/2023 11:31:19
Reported At : 18/03/2023 14:01:05
Authorized At : 18/03/2023 15:44:47

UHID : 910061415



Encounter No : OP912303184090



IMMUNOLOGY

Parameter	Results	Units	Biological Reference Range	Methodology
FreeT3	3.11	pg/ml	1.8 - 4.2	ECLIA Method
FreeT4	1.30	ng/dl	0.8 - 2.2	ECLIA Method
TSH	2.25	uIU/ml	0.4 - 7.0	ECLIA Method

*** End Of Report ***



Verified By
RAMESH K

Seen By Doctor

Dr B SHANTHI.MD
BIOCHEMISTRY CONSULTANT



Name : Ms. Dhanalakshmi Y
Age/Gender : 32 Y 9 M 11 D / Female
Consultant : DR. Gopaldaswamy G
Lab No : 300021527
Sample Requested At : 18/03/2023 08:55:40
Sample Collected At : 18/03/2023 11:48:32
Sample Received At : 18/03/2023 13:36:54
Reported At : 18/03/2023 14:17:06
Authorized At : 18/03/2023 14:25:08

UHID : 910061415



Encounter No : OP912303184090



CLINICAL PATHOLOGY

Parameter	Result	Units	Biological Reference Range	Methodology
Urine Glucose (F)	Nil			
Urine Glucose (PP)	Nil			
Urine Routine				
colour	Straw yellow			
pH	5.0			
Sp.Gravity	1.030			
Protein	Nil			
Glucose	3+			
Leucocytes	Nil			
Nitrite	Nil			
Blood	Nil			
Ketone	Absent			
Bilirubin	Nil			
Urobilinogen	Normal			
Pus Cells	3 - 5 / hpf			
Epithelial cells	2 - 4 /hpf			
RBCs	Nil			
Casts	Nil			
Crystals	Nil			



PRASHANTH HOSPITALS



Name : Ms. Dhanalakshmi Y
Age/Gender : 32 Y 9 M 11 D / Female
Consultant : DR. Gopaldaswamy G
Lab No : 300021527
Sample Requested At : 18/03/2023 08:55:40
Sample Collected At : 18/03/2023 11:48:32
Sample Received At : 18/03/2023 13:36:54
Reported At : 18/03/2023 14:17:06
Authorized At : 18/03/2023 14:25:08

UHID : 910061415



Encounter No : OP912303184090



CLINICAL PATHOLOGY

Parameter	Result	Units	Biological Reference Range	Methodology
-----------	--------	-------	----------------------------	-------------

*** End Of Report ***

Seen By Doctor

Verified By
NITHYA GANESAN

Dineshi

Authorized By
DR DINESHI S
Clinical Pathologist



PRASHANTH HOSPITALS

NAME : MS.DHANALAKSHMI Y
OP NO : 912303184090
AGE/SEX : 32 Y/Female
CONSULTANT : .

UHID : 910061415
LAB ID : 9121175267
Request Date : 18/03/2023 08:55:40
Report Date : 18/03/2023

DEPARTMENT OF CARDIOLOGY

INVESTIGATION : 2D ECHO/TMT

LV MEASUREMENTS

AO	27 mm	IVS d/s	08/11 mm
LA	34 mm	LVPW d/s	07/09 mm
LVID (ED)	44 mm	EF	64 %
LVID (ES)	29 mm	FS	35 %

MORPHOLOGICAL DATA

MITRAL VALVE :

AML : NORMAL
PML : NORMAL
CHORDAE : NORMAL
AORTIC VALVE : NORMAL
TRICUSPID VALVE : NORMAL
PULMONARY VALVE : NORMAL
ATRIA : NORMAL
RIGHT VENTRICLE : NORMAL FUNCTION (TAPSE : 2.2 cm)
THROMBOSIS : NIL
INTER ATRIAL SEPTUM : INTACT
INTER VENTRICULAR SEPTUM : INTACT
AORTA : NORMAL
PULMONARY ARTERY : NORMAL
PERICARDIUM:- : NORMAL

DOPPLER DATA :

MITRAL VALVE : NORMAL E/A RATIO AT MITRAL INFLOW
: TRIVIAL MR, E : 96 cm/s A : 71 cm/s
E/E' : 9.6 cm/s S' : 8.7 cm/s
AORTIC VALVE : NO AR , NO AS, VEL: 113 cm/s
PULMONARY VALVE : NO PR, NO PS, VEL : 110 cm/s
TRICUSPID VALVE : TRIVIAL TR / NO PAH / TRPG : 19 mmHg

A Unit of PRASHANTH FERTILITY RESEARCH CENTRE PVT. LTD.

No. 36 & 36A, Velachery Main Road, Velachery, Chennai - 600 042. ☎ +91 93 8099 8099

☎ +91 44 4680 5544 / 2243 9494 ✉ info@prashanthhospitals.org 🌐 www.prashanthhospitals.org



PRASHANTH HOSPITALS

IMPRESSION:

- * NO REGIONAL WALL MOTION ABNORMALITY
- * NORMAL LV DIMENSIONS WITH NORMAL LV SYSTOLIC AND DIASTOLIC FUNCTION (LVEF : 64 %)
- * NORMAL RIGHT VENTRICLE FUNCTION (TAPSE: 2.2 cm)
- * NO PERICARDIAL EFFUSION
- * NO EVIDENCE OF CLOT OR VEGETATION

DONE BY :KALPANA.M
SR.ECHO TECHNOLOGIST

DR.K.DHAMODARAN.,MD.,DM.,FNB.,FESC.,FSCAI
Sr. CONSULTANT INTERVENTIONAL CARDIOLOGIST

DR.M.KATHIRESAN.,MD.,DM.,FNB.,FESC.,FSCAI
Sr. CONSULTANT INTERVENTIONAL CARDIOLOGIST

DR.SIVAKUMAR.,MD.,DNB.,FNB
Sr. CONSULTANT INTERVENTIONAL CARDIOLOGIST

DR.D.SHANMUGA SUNDARAM,MD.,DNB (Cardio)
Sr. CONSULTANT INTERVENTIONAL CARDIOLOGIST
(DK HEART CARE TEAM)

A Unit of PRASHANTH FERTILITY RESEARCH CENTRE PVT. LTD.

No. 36 & 36A, Velachery Main Road, Velachery, Chennai - 600 042. ☎ +91 93 8099 8099
☎ +91 44 4680 5544 / 2243 9494 ✉ info@prashanthhospitals.org 🌐 www.prashanthhospitals.org



PRASHANTH HOSPITALS

Patient Name	Ms. Dhanalakshmi Y	Age / Sex	32 Y/F
Patient ID	910061415	Visit No.	1
Ref. By	Dr. Gopaldaswamy .G	Visit Date	18.03.2023

USG ABDOMEN AND PELVIS

Real time B-mode Ultrasonography of Upper Abdomen, KUB and Pelvis done

UPPER ABDOMEN:

Liver appears normal in size (13.0 cm) and shows grade I increased parenchymal echoes.

No abscess or mass lesion in the liver. Intrahepatic biliary radicals not dilated.

Portal and Hepatic veins appear normal.

Gall bladder: Fundus, body and neck imaged. Walls and lumen appeared normal. No calculi seen.

Common duct appeared normal. No calculi seen.

Pancreas: Head, body and tail appeared normal. Duct is not dilated.

Spleen appeared normal in size (10.2 cm) and shows homogenous echoes.

KUB:

RT. Kidney measures 11.3 x 5.0 cm. Cortex appears normal

Cortico medullary differentiation is maintained.

Pelvicalyceal system is not dilated. No calculus is seen.

Right ureter is not dilated.

LT. Kidney measures 11.2 x 5.0 cm. Cortex appears normal

Cortico medullary differentiation is maintained.

Pelvicalyceal system is not dilated. No calculus is seen.

Left ureter is not dilated.

Bladder : is normal in contour. No calculus, mass or diverticulum is seen.

PELVIS :

Uterus measures 8.6 x 2.2 cm. Anteverted.

Shows homogenous myometrial echoes. No focal lesion

Endometrial thickness 9.4 mm, cavity appears normal.

Cervix: Appear normal in size. No focal lesion.

A Unit of PRASHANTH FERTILITY RESEARCH CENTRE PVT. LTD.

No. 36 & 36A, Velachery Main Road, Velachery, Chennai - 600 042. ☎ +91 93 8099 8099

☎ +91 44 4680 5544 / 2243 9494 ✉ info@prashanthhospitals.org 🌐 www.prashanthhospitals.org



PRASHANTH HOSPITALS

Patient Name	Ms. Dhanalakshmi Y	Age / Sex	32 Y/F
Patient ID	910061415	Visit No.	1
Ref. By	Dr. Gopaldaswamy .G	Visit Date	18.03.2023

Ovaries:

Right ovary measures 2.9 x 1.5 x 3.1 cm, Vol: 7.1 cc.

Right ovary appear normal in size and echotexture

Left ovary measures 4.4 x 2.0 x 2.7 cm, Vol: 12.4 cc.

Left ovary shows a dominant follicle measuring 16 x 16 mm

P.O.D: is free. No adnexal mass lesion seen.

Retroperitoneum: Aorta and IVC appears normal. No obvious para aortic lymphadenopathy.
No free fluid in peritoneal cavity.

Impression:

- Fatty Liver - Grade I
- Rest of the visualized organs appears normal

Dr. Kathiresan
Consultant Sonologist

Note: This investigation has its own limitation. Hence sonographic findings should be correlated with clinical features and with further investigations. Not for medico legal purpose.

A Unit of PRASHANTH FERTILITY RESEARCH CENTRE PVT. LTD.

No. 36 & 36A, Velachery Main Road, Velachery, Chennai - 600 042. ☎ +91 93 8099 8099

☎ +91 44 4680 5544 / 2243 9494 ✉ info@prashanthhospitals.org 🌐 www.prashanthhospitals.org

Patient name	Ms. DHANALAKSHMI.Y	Age/Sex	32 Years / Female
Patient ID	910061415	Visit No	1
Referred by	Dr. Gopaldaswamy. G	Visit Date	18/03/2023

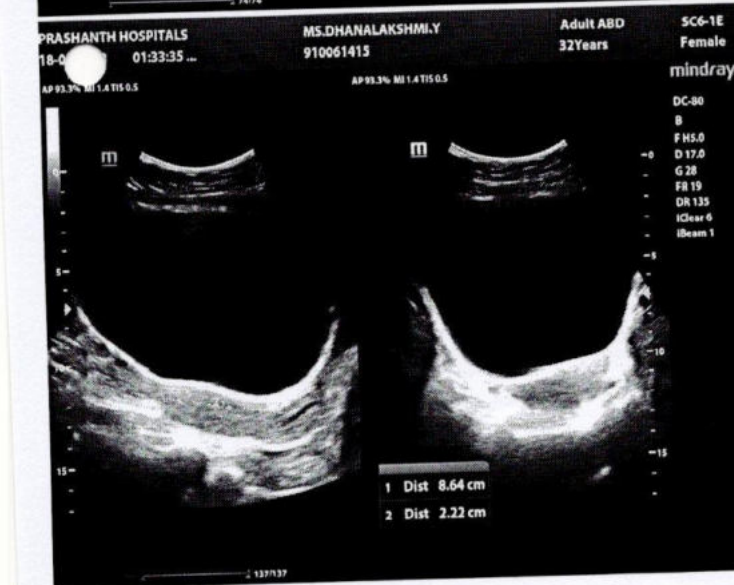
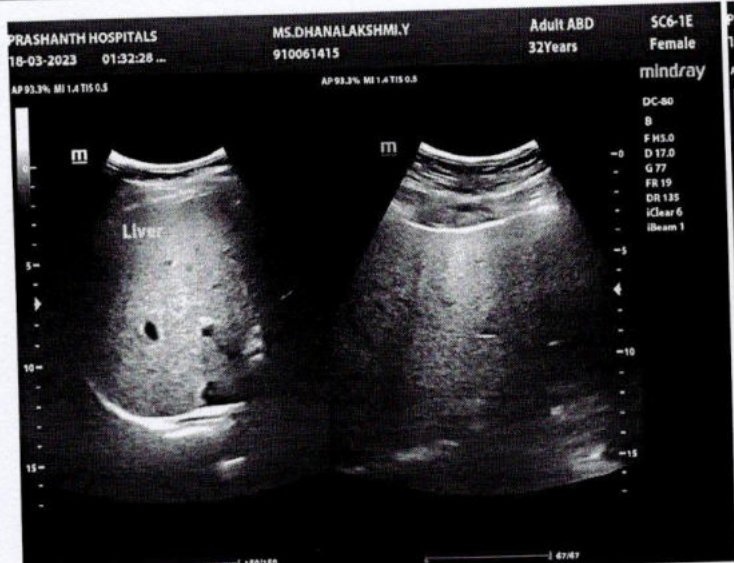

Patient name	Ms. DHANALAKSHMI.Y	Age/Sex	32 Years / Female
Patient ID	910061415	Visit No	1
Referred by	Dr. Gopaldaswamy. G	Visit Date	18/03/2023

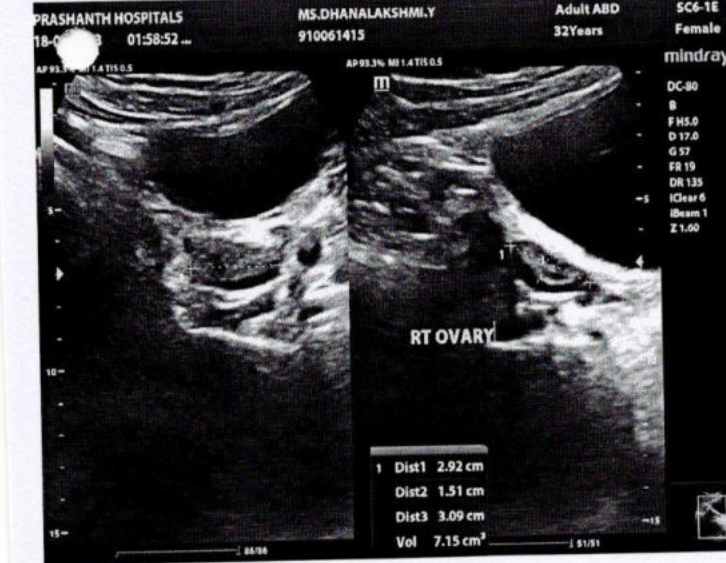
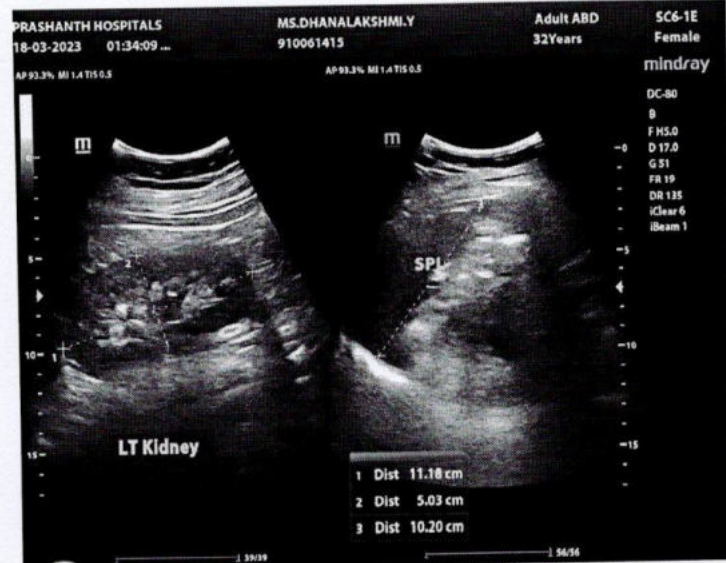



Name	DHANALAKSHMI Y 32YRS/FEMALE	UHID	910061415
Study Date & Time	18-Mar-2023 11:39:55	Report Date & Time	18-Mar-2023 17:16:54
Ref dr.	DR. G . GOPALASWAMY		

CHEST X-RAY

Trachea and both main bronchi are normal

Cardiac silhouette and cardiothoracic ratio are normal

Bilateral lung fields are clear. No focal lesion seen.

The cardiophrenic and costophrenic angles are free.

Both hemi diaphragms appear normal.

Bony thorax appears normal.

IMPRESSION:

No significant abnormality detected.

Dr. NARMADHA, DMRD
CONSULTANT RADIOLOGIST
TNMC: REG NO: 93293