

Blood Pressure : 134/80 mm of Hg

Height : 168 cm

Weight : 73 Kg

Body Mass Index : 25.8



Medicine Delivery at Your Doorstep Call.:
07720965555

Home Sample Collection No.:

Home Physiotherapy No.:

DEPARTMENT OF LABORATORY MEDICINE

HEMATOLOGY

WOCKHARDT
HOSPITALSLIFE
WINS
Report

Patient Name : MR. AWDHESH DUBEY
 Age / Sex : 34 Years / Male
 UHID : WHN2.0000334265
 Primary Consultant : DR. WOCKHARDT DOCTOR
 Order No. : 4165
 Bill No. : OCR3/23/0000304
 Order Date : 11/02/2023 10:56 AM
 Sample Collection : 11/02/2023 11:29 AM
 Report Date : 11/02/2023 01:30 PM
 Specimen : EDTA Blood

PARAMETER	METHOD	RESULT	UNIT	B.R.I
MEDIWHEEL FULL BODY HCU MALE AND FEMALE BELOW 40				
Complete Blood Count (With ESR)- EDTA Blood				
Haemoglobin	SLS Method	14.5	g%	11-15
Haematocrit	RBC Pulse Height Detection	43.1	%	40 - 50
MCV	Calculated	92.5	fl	83-101
MCH	Calculated	31.1	pg	27-32
MCHC	Calculated	33.6	g/dl	32-35
RBC Count	DC Detection	4.66	Million/ul	4.5-5.5
RDW-CV	Calculated	11.7	%	12-14
WBC Total Count (TLC)	Electrical Impedance	5610	Cells/cumm	4000 - 10000
Neutrophils	Hydrodynamic Focussing And Microscopy	52	%	40-80
Lymphocytes	Hydrodynamic Focussing And Microscopy	34	%	20-40
Monocytes	Hydrodynamic Focussing And Microscopy	08	%	2-10
Eosinophils	Hydrodynamic Focussing And Microscopy	06	%	0-6
Basophils		00	%	0-2
Platelet Count	Hydrodynamic Focusing DC	219	Thou/Cumm	150-450
MPV		11.8	Calculated	9.4-12.3
Neutrophil Lymphocyte Ratio		1.52		
Blood ESR	Westergres Method	6	mm/hr	0-15



WOCKHARDT HOSPITALS, NAGPUR

1643, North Ambazari Road, Nagpur - 440 010. Tel : (0712) 6624444, 6624100

Fax : (0712) 2261266 Website : www.wockhardthospitals.com

Registered Office Address :- Wockhardt Towers , BKC , Bandra (East) Mumbai 400051

CIN: U85100MH1991PLC063096

Patient Name	: MR. AWDHESH DUBEY	Order Date	: 11/02/2023 10:56 AM
Age / Sex	: 34 Years / Male	Sample Collection	: 11/02/2023 11:29 AM
UHID	: WHN2.0000334265	Report Date	: 11/02/2023 01:30 PM
Primary Consultant	: DR. WOCKHARDT DOCTOR	Specimen	: EDTA Blood
Order No.	: 4165		
Bill No.	: OCR3/23/0000304		

PARAMETER	METHOD	RESULT	UNIT	B.R.I
-----------	--------	--------	------	-------

MEDIWHEEL FULL BODY HCU MALE AND FEMALE BELOW 40**Complete Blood Count (With ESR)- EDTA Blood**

--- END OF REPORT ---

SONAL SINGH

Verified By



Dr. ALKA THOOL
Consultant Pathologist
M.B.B.S, MD PATH

Partial Reproduction of Report not permitted. This Report Relates to Sample received by Laboratory
* B.R.I : BIOLOGICAL REFERENCE INTERVAL ** Test not in Scope of Accreditation



Patient Name : MR. AWDHESH DUBEY
 Age / Sex : 34 Years / Male
 UHID : WHN2.0000334265
 Primary Consultant : DR. WOCKHARDT DOCTOR
 Order No. : 4165
 Bill No. : OCR3/23/0000304
 Order Date : 11/02/2023 10:56 AM
 Sample Collection : 11/02/2023 11:29 AM
 Report Date : 11/02/2023 01:39 PM
 Specimen : EDTA Blood

PARAMETER	METHOD	RESULT	UNIT	B.R.I
-----------	--------	--------	------	-------

MEDIWHEEL FULL BODY HCU MALE AND FEMALE BELOW 40**Glycosylated Haemoglobin- EDTA Blood**

Action required: 7.0-8.0%
 Good control: 6.5-7.0%
 Normal control: 4.8-6.4%
 Poor control: >8.0%

Glycosylated Haemoglobin	HPLC	5.5	%	
Estimated Mean glucose	Calculated	118.50	mg/dL	

--- END OF REPORT ---

JWALA GAJBHIYE
 Verified By

 Dr. ALKA THOOL
 Consultant Pathologist
 M.B.B.S, MD PATH

Partial Reproduction of Report not permitted. This Report Relates to Sample received by Laboratory
 * B.R.I : BIOLOGICAL REFERENCE INTERVAL ** Test not in Scope of Accreditation



Patient Name	: MR. AWDHESH DUBEY	Order Date	: 11/02/2023 10:56 AM
Age / Sex	: 34 Years / Male	Sample Collection	: 11/02/2023 11:29 AM
UHID	: WHN2.0000334265	Report Date	: 11/02/2023 01:26 PM
Primary Consultant	: DR. WOCKHARDT DOCTOR	Specimen	: Serum
Order No.	: 4165		
Bill No.	: OCR3/23/0000304		

<u>PARAMETER</u>	<u>METHOD</u>	<u>RESULT</u>	<u>UNIT</u>	<u>B.R.I</u>
------------------	---------------	---------------	-------------	--------------

MEDIWHEEL FULL BODY HCU MALE AND FEMALE BELOW 40

Serum Urea	Urease-GLDH	18	mg/dL	1-50
Blood Urea Nitrogen	Calculated	8.4	mg/dL	6-20

Creatinine- Serum

Creatinine	Enzymatic colorimetric	0.82	mg/dL	0.67-1.17
------------	------------------------	------	-------	-----------

Plasma Glucose

Random Sugar		76.86	mg/dl	
--------------	--	-------	-------	--

Uric Acid- Serum

Uric Acid	Enzymatic colorimetric	6.6	mg/dL	3.4-7
-----------	------------------------	-----	-------	-------

Cholesterol	Colorimetric - Cholesterol Oxidase	189.75	mg/dL	0-200
-------------	------------------------------------	--------	-------	-------

Triglycerides	Enzymatic colorimetric	355.7	mg/dL	0-150
---------------	------------------------	-------	-------	-------

HDL Cholesterol - Direct	Direct Homogenous Enzymatic Colorimetric	31.5		>65: No risk 45-65: Moderate risk <45: High risk
--------------------------	--	------	--	---

Chol/HDL Ratio		6.02		0-3
----------------	--	------	--	-----

Liver Function Test (L.F.T.)

Patient Name : MR. AWDHESH DUBEY
 Age / Sex : 34 Years / Male
 UHID : WHN2.0000334265
 Primary Consultant : DR. WOCKHARDT DOCTOR
 Order No. : 4165
 Bill No. : OCR3/23/0000304
 Order Date : 11/02/2023 10:56 AM
 Sample Collection : 11/02/2023 11:29 AM
 Report Date : 11/02/2023 01:26 PM
 Specimen : Serum

PARAMETER	METHOD	RESULT	UNIT	B.R.I
MEDIWHEEL FULL BODY HCU MALE AND FEMALE BELOW 40				
Liver Function Test (L.F.T.)				
Alkaline Phosphatase	Colorimetric IFCC	78	U/L	40-129
S.G.O.T (AST)	IFCC Without Pyridoxal 5 Phosphate	27.8	U/L	0-40
S.G.P.T (ALT)	IFCC Without Pyridoxal 5 Phosphate	36	U/L	0-50
Total Protein (Serum)	Colorimetric - Biuret Method	6.7	g/dL	6.4-8.3
Albumin, BCG	Colorimetric - Bromo-Cresol Green	4.56	g/dL	3.5-5.2
Globulin	Calculated	2.14	g/dL	1.9-3.5
Albumin/Globulin Ratio	Calculated	2.13		0.9-2
Serum Total Bilirubin	Colorimetric Diazo	0.29	mg/dL	0-1.2
Serum Direct Bilirubin	Colorimetric Diazo	0.11	mg/dL	0-0.4
Serum Indirect Bilirubin	Calculated	0.18	mg/dL	0-1

--- END OF REPORT ---

JWALA GAJBHIYE
Verified By

Dr. ALKA THOOL
Consultant Pathologist
M.B.B.S, MD PATH

Partial Reproduction of Report not permitted. This Report Relates to Sample received by Laboratory
 * B.R.I : BIOLOGICAL REFERENCE INTERVAL ** Test not in Scope of Accreditation



IMMUNOLOGY

Patient Name : MR. AWDHESH DUBEY
 Age / Sex : 34 Years / Male
 UHID : WHN2.0000334265
 Primary Consultant : DR. WOCKHARDT DOCTOR
 Order No. : 4165
 Bill No. : OCR3/23/0000304
 Order Date : 11/02/2023 10:56 AM
 Sample Collection : 11/02/2023 11:29 AM
 Report Date : 11/02/2023 01:39 PM
 Specimen : Serum

PARAMETER	METHOD	RESULT	UNIT	B.R.I
MEDIWHEEL FULL BODY HCU MALE AND FEMALE BELOW 40				
TOTAL T3	ECLIA	82.73	ng/dl	80-200
TOTAL T4	ECLIA	6.51	ug/dl	4.5-11.7
TSH	ECLIA	2.18	μIU/mL	0.27-4.2

--- END OF REPORT ---

JWALA GAJBHIYE
 Verified By

 Dr. ALKA THOOL
 Consultant Pathologist
 M.B.B.S, MD PATH

Partial Reproduction of Report not permitted. This Report Relates to Sample received by Laboratory
 * B.R.I : BIOLOGICAL REFERENCE INTERVAL ** Test not in Scope of Accreditation



Patient Name	: MR. AWDHESH DUBEY	Order Date	: 11/02/2023 10:56 AM
Age / Sex	: 34 Years / Male	Sample Collection	: 11/02/2023 11:29 AM
UHID	: WHN2.0000334265	Report Date	: 11/02/2023 01:00 PM
Primary Consultant	: DR. WOCKHARDT DOCTOR	Specimen	: Urine
Order No.	: 4165		
Bill No.	: OCR3/23/0000304		

PARAMETER	METHOD	RESULT	UNIT	B.R.I
-----------	--------	--------	------	-------

MEDIWHEEL FULL BODY HCU MALE AND FEMALE BELOW 40**Urine Routine**

Physical Examination

Colour	Pale Yellow		
Appearance	Clear		
Urinalyser (Roche UriSys 1100)			
Specific Gravity	1.020		1.003 - 1.035
Reaction (pH)	6.5		
Leukocytes, microscopy	neg	/hpf	
Erythrocytes, microscopy	neg	/hpf	
Nitrite, urinalyser	neg		
Protein, urinalyser	neg		
Glucose, urinalyzer	neg		
Ketone, urinalyser	neg		
Urobilinogen urinalyser	neg		
Billirubin uirnalyser	neg		

--- END OF REPORT ---

JWALA GAJBHIYE
Verified By

Dr. ALKA THOOL
Consultant Pathologist
M.B.B.S, MD PATH



Patient Name : MR. AWDHESH DUBEY
Age/Sex : 34 Yrs / Male
UHID : WHN2.0000334265
Reporting Date : 11/02/2023 02:57 PM
Bill No. : OCR3/23/0000304

Order Date : 11/02/2023 10:56 AM
Referred by :
Order No. : 1582

CHEST X-RAY PA VIEW :

Both lung fields are clear.

The costophrenic angles and domes of diaphragm appear normal.

No hilar or mediastinal lesion seen.

Cardiac silhouette is within normal limits.

Visualised bony thorax and soft tissues appear normal.

Impression:

Normal Chest X-Ray.

DR. PREETI CHOUDHARY JAIN
M.B.B.S., D.M.R.E.
RADIOLOGIST



WOCKHARDT HOSPITALS, NAGPUR

1643, North Ambazari Road, Nagpur - 440 010. Tel : (0712) 6624444, 6624100

Fax : (0712) 2261266 Website : www.wockhardt-hospitals.com

Registered Office Address :- Wockhardt Towers , BKC , Bandra (East) Mumbai 400051

CIN: U85100MH1991PLC063096

Patient Name : MR. AWDHESH DUBEY
Age/Sex : 34 Yrs / Male
UHID : WHN2.0000334265
Reporting Date : 11/02/2023 03:15 PM
Bill No. : OCR3/23/0000304

Order Date : 11/02/2023 10:56 AM
Referred by :
Order No. : 1582

USG ABDOMEN WITH PELVIS :

Real time sonography of the abdomen and pelvis was performed using the 3.5 MHz transducer.

The liver is normal in size and shows bright echotexture suggesting fatty infiltration. No focal parenchymal lesion noted. Intrahepatic biliary tree and venous radicles are normal.

The portal vein and CBD appear normal in course and calibre.

The gall bladder is normal in size with a normal wall thickness and there are no calculi noted within.

The pancreas is normal in size and echotexture. No evidence of focal lesion or calcification or duct dilatation seen.

The spleen is normal in size and echotexture.

Both kidneys are normal in size, position and echogenecity.

Cortical thickness and corticomedullary differentiation are normal.

No hydronephrosis or calculi noted.

The bladder is normal in contour, capacity and wall thickness. No vesical calculi noted.

The prostate is normal in size and homogenous in echotexture.

There is no evidence of ascites.

Impression :

Grade I fatty infiltration of liver.

Preeti

PREETI CHOUDHARY JAIN
M.B.B.S., D.M.R.E.
RADIOLOGIST



WOCKHARDT HOSPITALS, NAGPUR

1643, North Ambazari Road, Nagpur - 440 010. Tel : (0712) 6624444, 6624100

Fax : (0712) 2261266 Website : www.wockhardthospitals.com

Registered Office Address :- Wockhardt Towers , BKC , Bandra (East) Mumbai 400051

CIN: U85100MH1991PLC063096

2D ECHOCARDIOGRAPHY & COLOUR DOPPLER REPORT**Name : Mr. Awdhesh Dubey****Age / Sex: 34 Yrs. / Male****Done By : Dr. Nitin Tiwari****Date : February 11, 2023****UHID No. : 334265****OPD****Comments :**

Sector echo done in plax, psax, apical 4 & 5 chambers, subcostal view shows:

Normal morphology of aortic, mitral, tricuspid and pulmonary valves.

The left atrium, left ventricle, right atrium and right ventricle are normal in dimension and morphology. The left ventricle shows **mild concentric hypertrophy**. There is no regional wall motion abnormality of left ventricle at rest. The left ventricular systolic function is **good**. The global left ventricular ejection fraction is 63 %.

The IAS and IVS are intact.

The pericardium is normal. There is no pericardial effusion.

Aortic root / visualized segment of ascending aorta normal.

Pulmonary arteries normal.

There is no clot or vegetation seen.

CW, PW and Colour Doppler: Transmitral flow is suggestive of grade I left ventricular diastolic dysfunction. There is no evidence of pulmonary hypertension.

Impression:

Hypertensive heart disease

Mild concentric left ventricular hypertrophy

No regional wall motion abnormality of left ventricle at rest

Good left ventricular systolic function. LVEF – 63 %

Grade I LV diastolic dysfunction

Dr. Nitin Tiwari**MD, DNB (Med.), DM, DNB (Card.),****MNAMS, MAPSIC****Sr. Interventional Cardiologist****WOCKHARDT HOSPITALS, NAGPUR**

1643, North Ambazari Road, Nagpur - 440 010. Tel : (0712) 6624444, 6624100

Fax : (0712) 2261266 Website : www.wockhardthospitals.com

Registered Office Address :- Wockhardt Towers , BKC , Bandra (East) Mumbai 400051

CIN: U85100MH1991PLC063096

Rate 63 . Age not entered, assumed to be 50 years old for purpose of ECG interpretation
 Sinus rhythm.....normal P axis, V-rate 50- 99
 PR 129 . Abnormal R-wave progression, late transition.....QRS area<0 in V5/V6
 QRS 89 . Consider left ventricular hypertrophy.....(S V1/V2+R V5/V6) >3.50mV
 QT 376 . Borderline T abnormalities, inferior leads.....T flat/neg, II III aVF
 QTc 385 . ST elev, probable normal early repol pattern.....ST elevation, age<55

--AXIS--

P 57
 QRS 53
 T -3

- ABNORMAL ECG -

12 Lead; Standard Placement .

Unconfirmed Diagnosis

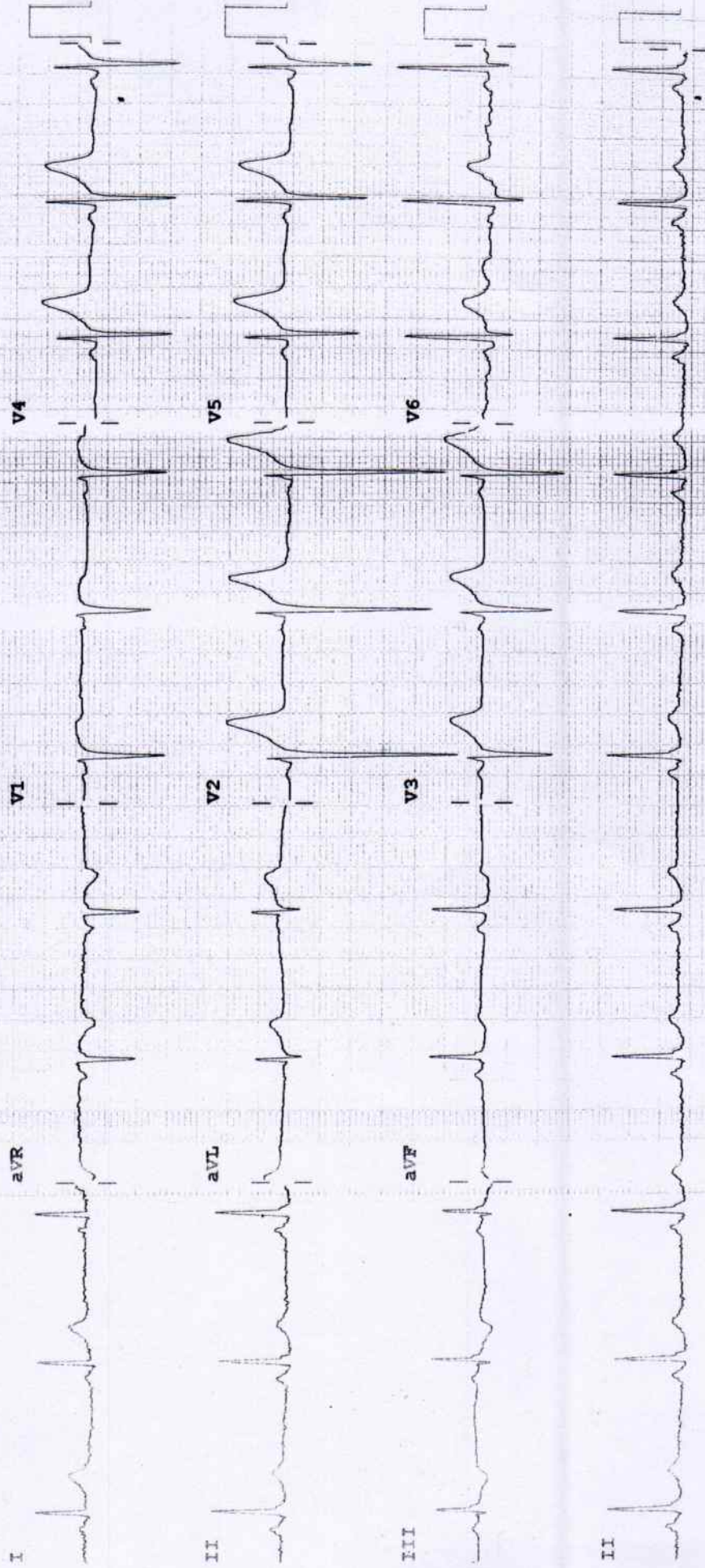

Name : *Awadheh Dubey* Age / Sex : *34 yrs / M* Date : *11/2/23*

Fundus Examination
(Direct Ophthalmoscopy)

	Right	Left
Media	<i>clear</i>	<i>clear</i>
Optic Disc		
Colour	<i>WNL</i>	<i>WNL</i>
Size	<i>WNL</i>	<i>WNL</i>
Shape	<i>Round.</i>	<i>Round</i>
Margin	<i>well defined</i>	<i>well defined.</i>
NRR	<i>healthy</i>	<i>healthy</i>
C:D	<i>0:3</i>	<i>0:3</i>
Blood Vessels		
A:V ratio	<i>2:3</i>	<i>2:3</i>
Abnormalities	<i>-</i>	<i>-</i>
Macula		
FR	<i>(+)</i>	<i>-</i>
Abnormalities	<i>-</i>	<i>-</i>
Periphery	<i>(Bt) WNL as far as is seen</i>	
Impression	<i>(Rt) amblyopia. (Lt) fundus WNL</i>	

[Signature]
Dr. SANYOGITA JOSHI

Consultant Ophthalmology



WOCKHARDT HOSPITALS, NAGPUR

1643, North Ambazari Road, Nagpur - 440 010. Tel : (0712) 6624444, 6624100

Fax : (0712) 2261266 Website : www.wockhardthospitals.com

Registered Office Address :- Wockhardt Towers, BKC, Bandra (East) Mumbai 400051

CIN: U85100MH1991PLC063096