



# PRASHANTH HOSPITALS

Name : Mrs. Monisha  
Age/Gender : 27 Y 6 M 13 D / Female  
Consultant : DR. Gopaldaswamy G  
Lab No : 200025664  
Sample Requested At : 12/03/2022 09:10:20  
Sample Collected At : 12/03/2022 09:45:14  
Reported At : 12/03/2022 15:10:23  
Authorized At : 12/03/2022 15:26:18

UHID : 910030938



Encounter No : OP912203124038



## HEMATOLOGY

Parameter	Result	Units	Biological Reference Range	Methodology
<b>Blood Group &amp; Rh</b>	A Positive			
<b>Complete Blood Count (CBC)</b>				
Haemoglobin	12.6	g%	12 - 15	COLORIMETRY
Haematocrit (PCV)	38.1	%	36 - 46	COLORIMETRY
Total WBC Count	7300	cells/cum	4000 - 10000	FLOWCYTOMETRY
Platelet Count	356	m thous/cum	150 - 410	IMPEDANCE METHOD
ESR	28	mm/hr	0 - 20	Photometrical capillary
Total RBC Count	4.68	mill/cumm	3.8 - 4.8	IMPEDANCE METHOD
MCV	81.5	fl	83 - 101	Calculated Parameter
MCH	26.9	pg	27 - 32	Calculated Parameter
MCHC	33.0	%	31.5 - 34.5	Calculated Parameter
<b>Differential Count</b>				
Polymorphs	54	%	40 - 80	FLOWCYTOMETRY
Lymphocytes	37	%	20 - 40	FLOWCYTOMETRY
Eosinophils	05	%	1 - 6	FLOWCYTOMETRY
Monocytes	04	%	2 - 10	FLOWCYTOMETRY
Basophilis	00	%	0 - 2	FLOWCYTOMETRY

Date : 12-03-2022 15:26

Page 1 of 3



# PRASHANTH HOSPITALS

Name

: Mrs. Monisha

Age/Gender

: 27 Y 6 M 13 D / Female

Consultant

: DR. Gopaldaswamy G

Lab No

: 200025664

Sample Requested At

: 12/03/2022 09:10:20

Sample Collected At

: 12/03/2022 09:45:14

Reported At

: 12/03/2022 15:10:23

Authorized At

: 12/03/2022 15:26:18

UHID

: 910030938



Encounter No : OP912203124038



## HEMATOLOGY

Parameter	Result	Units	Biological Reference Range	Methodology
-----------	--------	-------	----------------------------	-------------

\*\*\* End Of Report \*\*\*

Verified By  
**ANITHA S**

Seen By Doctor



Authorized By  
**Dr. S. KIRUPA**  
MD Microbiology  
Sr-Consultant Microbiologist

Date : 12-03-2022 15:26

Page 3 of 3



# PRASHANTH HOSPITALS

<b>Name</b> : Mrs. Monisha	<b>UHID</b> : 910030938 
<b>Age/Gender</b> : 27 Y 6 M 13 D / Female	<b>Encounter No</b> : OP912203124038 
<b>Consultant</b> : DR. Gopaldaswamy G	
<b>Lab No</b> : 100034217	
<b>Sample Requested At</b> : 12/03/2022 09:10:20	
<b>Sample Collected At</b> : 12/03/2022 09:45:13	
<b>Reported At</b> : 12/03/2022 15:37:10	
<b>Authorized At</b> : 12/03/2022 15:55:17	

## BIOCHEMISTRY



Parameter	Result	Units	Biological Reference Range	Methodology
<b>Plasma Glucose (F)</b>	86	mg/dl	74 - 109	
<b>Plasma Glucose (2 Hrs. PP)</b>	87	mg/dl	<140	
<b>Creatinine(serum)</b>	0.6	mg/dl	0.5 - 0.9	
<b>Uric Acid(serum)</b>	5.0	mg/dl	2.4 - 5.7	
<b>Lipid Profile</b>				
Total Cholestrol	159	mg/dl	Desirable level : < 200 Borderline high : 200 - 239 High :> 240	
Triglycerides	70	mgs/dl	< 150	
HDL Cholesterol (Direct)	45	mg/dl	45 - 65	
LDL (Direct)	103	mg/dl	Adult levels Optimal: < 100 Above optimal :100 - 129 Borderline high : 130 - 159 High:160 - 189 Very high :>=190	
VLDL	11	mgs/dl	< 35	
Total HDL Ratio	3.5	mg/dl	3.5 - 5.5	
<b>Liver Function Tests ( LFT )</b>				
Bilirubin Total	0.2	mg/dl	Newborns : 24hours : >= 8.0 48 hours : < 13.0 84 hours : < 17.0 Children age >=1 month : upto1.0 Adults :upto1.2	
Bilirubin Direct	0.1	mg/dl	0.0 - 0.3	
Bilirubin Indirect	0.1	mg/dl	0.0 - 0.7	

Date : 12-03-2022 15:55

Page 1 of 2



# PRASHANTH HOSPITALS

<b>Name</b> : Mrs. Monisha	<b>UHID</b> : 910030938 
<b>Age/Gender</b> : 27 Y 6 M 13 D / Female	<b>Encounter No</b> : OP912203124038 
<b>Consultant</b> : DR. Gopaldaswamy G	
<b>Lab No</b> : 100034217	
<b>Sample Requested At</b> : 12/03/2022 09:10:20	
<b>Sample Collected At</b> : 12/03/2022 09:45:13	
<b>Reported At</b> : 12/03/2022 15:37:10	
<b>Authorized At</b> : 12/03/2022 15:55:17	

## BIOCHEMISTRY

Parameter	Result	Units	Biological Reference Range	Methodology
SGOT (AST)	15	IU/L	upto 32	
SGPT (ALT)	16	IU/L	upto 33	
GGTP	13	U/L	upto 50	
Alkaline Phosphatase(serum)	<b>110</b>	U/L	35 - 104	
Total Proteins(serum)	7.2	g/dl	6.6 - 8.7	
Albumin(serum)	4.5	g/dl	3.5 - 5.2	
Globulin(serum)	<b>2.7</b>	gms/dl	2.8 - 5.3	
A/G Ratio	1.7		1 - 2	
<b>BUN(Blood Urea Nitrogen)</b>				
Blood Urea	17	mg/dl	17 - 49	
BUN(Blood Urea Nitrogen)	08	mgs/dl	Aug-23	
<b>HbA1c</b>	5.3	%	Non Diabetic : <6.0 Good Control : 6.0 - 7.0 Fair Control : 7.0 - 8.0 Poor Control : >8.0	

\*\*\* End Of Report \*\*\*

Verified By  
**P.SUGANYA**

Seen By Doctor

Authorized By  
**DR BALAKRISHNAN R MD**  
Consultant biochemistry

# Patient report

Bio-Rad  
D-10

S/N: #DJ911420430

Sample ID:

Injection date

Injection #: 31

Rack #: ---

DATE: 03/12/2022

TIME: 12:52 PM

Software version: 4.30-2

1000342179

03/12/2022 12:52 PM

Method: HbA1c

Rack position: 7

PRINTED IN USA

BIO-RAD

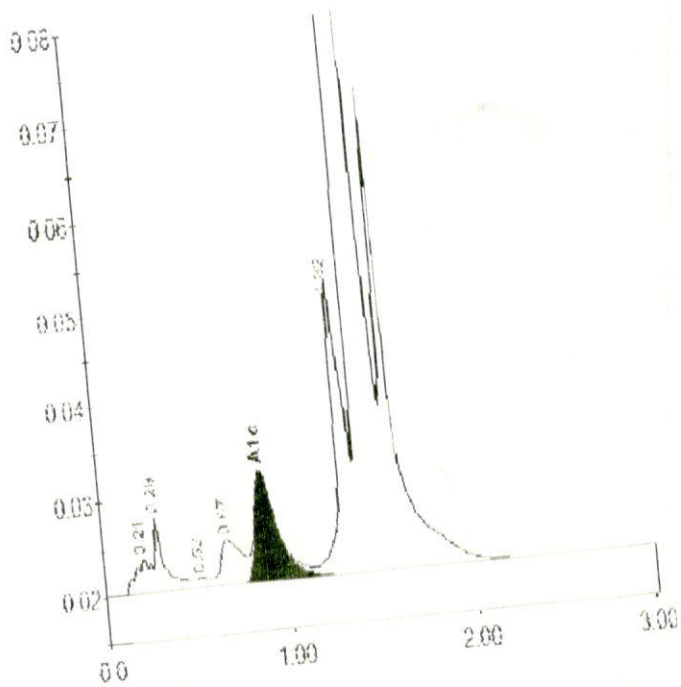

Peak table - ID: 1000342179



Peak	R time	Height	Area	Area%
A1a	0.21	3660	22320	0.8
A1b	0.29	7695	28588	1.1
F	0.52	1147	5879	0.2
LA1c/CHb	1.067	4892	39109	1.5
A1c	0.87	11343	95720	5.3
P3	1.32	31745	137466	5.2
A0	1.42	838496	2303276	87.5
Total Area:			2632359	

Concentration: %

PRINT



# PRASHANTH HOSPITALS

<b>Name</b> : Mrs. Monisha	<b>UHID</b> : 910030938 
<b>Age/Gender</b> : 27 Y 6 M 13 D / Female	<b>Encounter No</b> : OP912203124038 
<b>Consultant</b> : DR. Gopaldaswamy G	
<b>Lab No</b> : 7000016882	
<b>Sample Requested At</b> : 12/03/2022 09:10:20	
<b>Sample Collected At</b> : 12/03/2022 09:45:14	
<b>Reported At</b> : 12/03/2022 15:23:24	
<b>Authorized At</b> : 12/03/2022 15:26:20	

## IMMUNOLOGY

Parameter	Results	Units	Biological Reference Range	Methodology
FreeT3	3.24	pg/ml	1.8 - 4.2	ECLIA Method
FreeT4	1.31	ng/dl	0.8 - 2.2	ECLIA Method
TSH	1.50	uIU/ml	0.4 - 7.0	ECLIA Method

\*\*\* End Of Report \*\*\*

Verified By  
GANDHI.S

Seen By Doctor

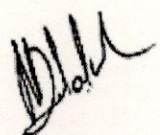
  
DR BALAKRISHNAN R MD  
Consultant biochemistry



Name : Mrs. Monisha  
Age/Gender : 27 Y 6 M 13 D / Female  
Consultant : DR. Gopaldaswamy G  
Lab No : 300008664  
Sample Requested At : 12/03/2022 09:10:20  
Sample Collected At : 12/03/2022 09:45:14  
Reported At : 12/03/2022 14:30:18  
Authorized At : 12/03/2022 16:06:15

UHID : 910030938



Encounter No : OP912203124038



## CLINICAL PATHOLOGY



Parameter	Result	Units	Biological Reference Range	Methodology
-----------	--------	-------	----------------------------	-------------

Urine Glucose (F)	Nil			
Urine Routine				
colour	Pale Yellow			
pH	5.5			
Sp.Gravity	1.020			
Protein	Nil			
Glucose	Nil			
Leucocytes	Nil			
Nitrite	Nil			
Blood	Nil			
Ketone	Absent			
Bilirubin	Nil			
Urobilinogen	Normal			
Pus Cells	1 - 2 / hpf			
Epithelial cells	1 - 2 / hpf			
RBCs	Nil			
Casts	Nil			
Crystals	Nil			

\*\*\* End Of Report \*\*\*



# PRASHANTH HOSPITALS

<b>Name</b> : Mrs. Monisha	<b>UHID</b> : 910030938 
<b>Age/Gender</b> : 27 Y 6 M 13 D / Female	<b>Encounter No</b> : OP912203124038 
<b>Consultant</b> : DR. Gopaldaswamy G	
<b>Lab No</b> : 300008664	
<b>Sample Requested At</b> : 12/03/2022 09:10:20	
<b>Sample Collected At</b> : 12/03/2022 09:45:14	
<b>Reported At</b> : 12/03/2022 14:30:18	
<b>Authorized At</b> : 12/03/2022 16:06:15	

## CLINICAL PATHOLOGY

Parameter	Result	Units	Biological Reference Range	Methodology
-----------	--------	-------	----------------------------	-------------

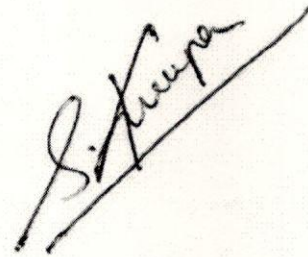

Seen By Doctor

Verified By  
**ARUL JOTHI V**

Authorized By  
**Dr.S.KIRUPA**  
MD Microbiology  
Sr-Consultant Microbiologist





# PRASHANTH HOSPITALS

NAME : MRS.MONISHA  
OP NO : 912203124038  
AGE/SEX : 27 Y/Female  
CONSULTANT : .

UHID : 910030938  
LAB ID : 9121166507  
Request : 12/03/2022 09:10:20  
Date :  
Report Date : 12/03/2022

## DEPARTMENT OF CARDIOLOGY

INVESTIGATION : 2D ECHO/TMT

### LV MEASUREMENTS

AO	27 mm	IVS	07 mm
LA	29 mm	LVPW	07 mm
LVID (ED)	34 mm	EF	70 %
LVID (ES)	21 mm	FS	39 %

### MORPHOLOGICAL DATA

MITRAL VALVE : NORMAL  
AML : NORMAL  
PML : NORMAL  
CHORDAE : NORMAL  
AORTIC VALVE : NORMAL  
TRICUSPID VALVE : NORMAL  
PULMONARY VALVE : NORMAL  
ATRIA : NORMAL  
RIGHT VENTRICLE : NORMAL  
THROMBOSIS : NIL  
INTER ATRIAL SEPTUM : INTACT  
INTER VENTRICULAR SEPTUM : INTACT  
AORTA : NORMAL  
PULMONARY ARTERY : NORMAL  
PERICARDIUM:- : NORMAL

**A Unit of PRASHANTH FERTILITY RESEARCH CENTRE PVT. LTD.**

No.36 & 36 A, Velachery Main Road, Velachery, Chennai - 600 042. ☎ +91 93 8099 8099  
☎ +91 44 4680 5544 / 2243 9494 ✉ info@prashanthhospitals.org 🌐 www.prashanthhospitals.org



## DOPPLER DATA :

MITRAL VALVE : NORMAL E/A RATIO AT MITRAL INFLOW  
: TRIVIAL - MR E : 89 cm/s, A : 53 cm/s  
AORTIC VALVE : NO AR, NO AS, VEL: 128 cm/s  
PULMONARY VALVE : NO PR, NO PS, VEL : 105 cm/s  
TRICUSPID VALVE : TRIVIAL TR / NO PAH / TRPG : 17 mmHg

## IMPRESSION:

- \*NO REGIONAL WALL MOTION ABNORMALITY
- \*NORMAL LV DIMENSION WITH NORMAL LV SYSTOLIC AND DIASTOLIC FUNCTION (LVEF: 70 %)
- \*NO PERICARDIAL EFFUSION
- \*NO EVIDENCE OF CLOT OR VEGETATION

DONE BY : KARTHIKA. V  
ECHO TECHNOLOGIST

DR.K.DHAMODARAN.,MD.,DM.,FNB.,FESC.,FSCAI  
Sr. CONSULTANT INTERVENTIONAL CARDIOLOGIST

DR.M.KATHIRESAN.,MD.,DM.,FNB,FESC.,FSCAI  
Sr. CONSULTANT INTERVENTIONAL CARDIOLOGIST

DR.D.SHANMUGA SUNDARAM,MD.,DNB (Cardio)  
Sr. CONSULTANT INTERVENTIONAL CARDIOLOGIST

DR.SIVAKUMAR.,MD.,DNB.,FNB  
Sr. CONSULTANT INTERVENTIONAL CARDIOLOGIST

(DK HEART CARE TEAM)



# PRASHANTH HOSPITALS

NAME : MRS.MONISHA

OP NO : 912203124038

AGE/SEX : 27 Y/Female

CONSULTANT : DR. GOPALASWAMY MS.,FRCS

Investigation Prescribed By : DR.GOPALASWAMY G MS.,FRCS

UHID : 910030938

LAB ID : 180014338

Request Date : 12/03/2022 09:10:20

Report Date : 12/03/2022 15:02:48

## DEPARTMENT OF RADIOLOGY (X-RAY)

INVESTIGATION : XR - CHEST PA

Tracheal air column normal

Mediastinal position is within normal limits

Cardiac contour and cardiothoracic ratio are normal

Lung fields appear clear bilaterally

The cardiophrenic and costophrenic angles are free

Domes of the diaphragm are normal in position

Bony cage and chest wall show no significant abnormality

### Impression:

X-Ray Chest PA View is within normal limits

DR BENO JEFFERSON P MDRD  
CONSULTANT RADIOLOGIST  
REG NO: 117105

A Unit of PRASHANTH FERTILITY RESEARCH CENTRE PVT. LTD.

No.36 & 36 A, Velachery Main Road, Velachery, Chennai - 600 042. ☎ +91 93 8099 8099

☎ +91 44 4680 5544 / 2243 9494

✉ info@prashanthhospitals.org

🌐 www.prashanthhospitals.org



Patient Name	Mrs. Monisha	Age / Sex	27 Y/F
Patient ID	910030938	Visit No.	1
Ref. By	Dr. Gopaldaswamy .G	Visit Date	12.03.2022

## USG ABDOMEN AND PELVIS

Real time B-mode Ultrasonography of Upper Abdomen, KUB and Pelvis done

### UPPER ABDOMEN:

Liver is normal in size (13.0 cm) and shows uniform echo texture. No abscess or mass lesion in the liver.  
Intrahepatic biliary radicals not dilated. Portal and Hepatic veins appear normal.  
Gall bladder: Fundus, body and neck imaged. Walls and lumen appeared normal. No calculi seen.  
Common duct appeared normal. No calculi seen.  
Pancreas: Visualized portions of pancreas appeared normal. Duct is not dilated.  
Spleen appeared normal in size ( 8.9 cm) and shows homogenous echoes.

### KUB:

RT. Kidney measures 10.7 x 4.0 cm. Cortex appears normal  
Cortico medullary differentiation is maintained.  
Pelvicalyceal system is not dilated. No calculus is seen.  
Right ureter is not dilated.

LT. Kidney measures 10.6 x 4.9 cm. Cortex appears normal  
Cortico medullary differentiation is maintained.  
Pelvicalyceal system is not dilated. No calculus is seen.  
Left ureter is not dilated.

Bladder : is normal in contour. No calculus, mass or diverticulum is seen.

### PELVIS :

Uterus measures 7.6 x 3.6 x 4.1 cm. Retroverted.  
Shows homogenous myometrial echoes. No focal lesion  
Endometrial thickness 10 mm, cavity appears normal.  
Cervix: Appear normal in size. No focal lesion.



# PRASHANTH HOSPITALS

Patient Name	Mrs. Monisha	Age / Sex	27 Y/F
Patient ID	910030938	Visit No.	1
Ref. By	Dr. Gopaldaswamy .G	Visit Date	12.03.2022

### Ovaries:

Right ovary measures 2.3 x 1.7 cm

Right ovary appear normal in size and echotexture

Left ovary measures 3.1 x 1.9 cm

Left ovary appear normal in size and echotexture

P.O.D: is free. No adnexal mass lesion seen.

Retroperitoneum: Aorta and IVC appears normal. No obvious para aortic lymphadenopathy.  
No free fluid in peritoneal cavity.

### Impression:

- No significant abnormality detected in the visualized organs.

Dr. Kathiresan  
Consultant Sonologist

**A Unit of PRASHANTH FERTILITY RESEARCH CENTRE PVT. LTD.**

No. 36 & 36A, Velachery Main Road, Velachery, Chennai - 600 042. ☎ +91 93 8099 8099  
☎ +91 44 4680 5544 / 2243 9494 ✉ info@prashanthhospitals.org 🌐 www.prashanthhospitals.org

Patient name	Mrs. MONISHA	Age/Sex	27 Years / Female
Patient ID	910030938	Visit No	1
Referred by	Dr. Gopalaswamy. G	Visit Date	12/03/2022

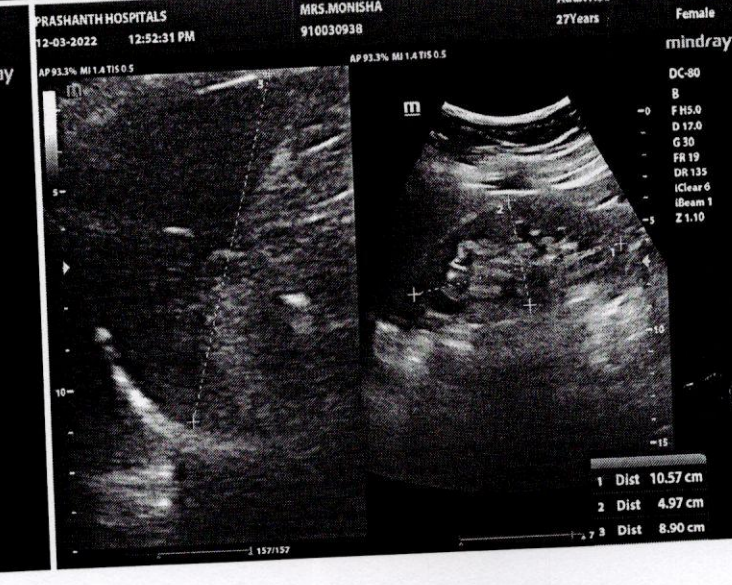
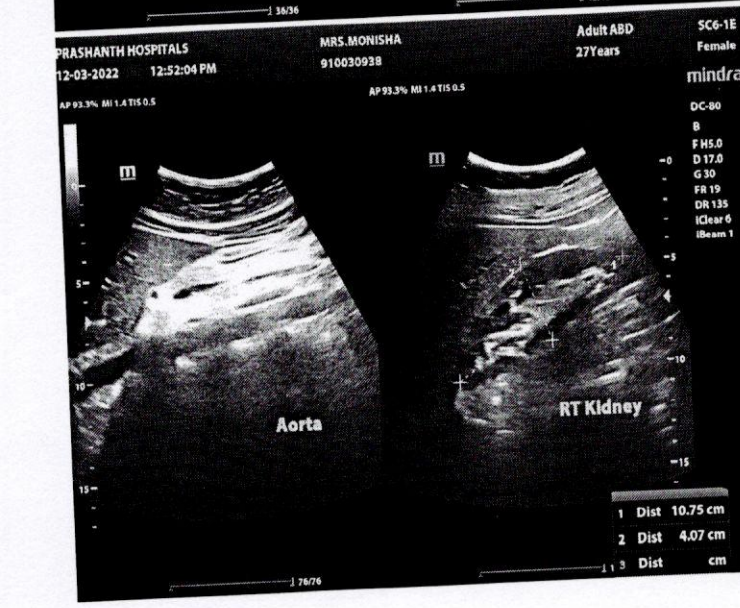
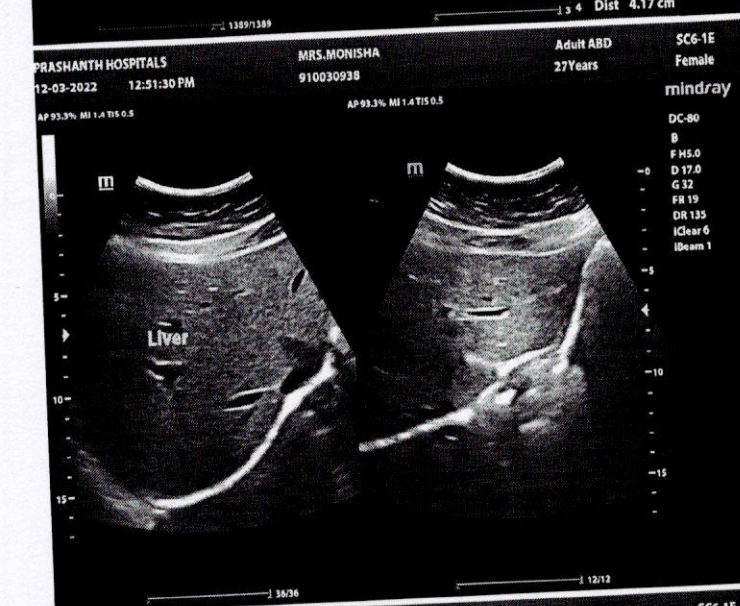
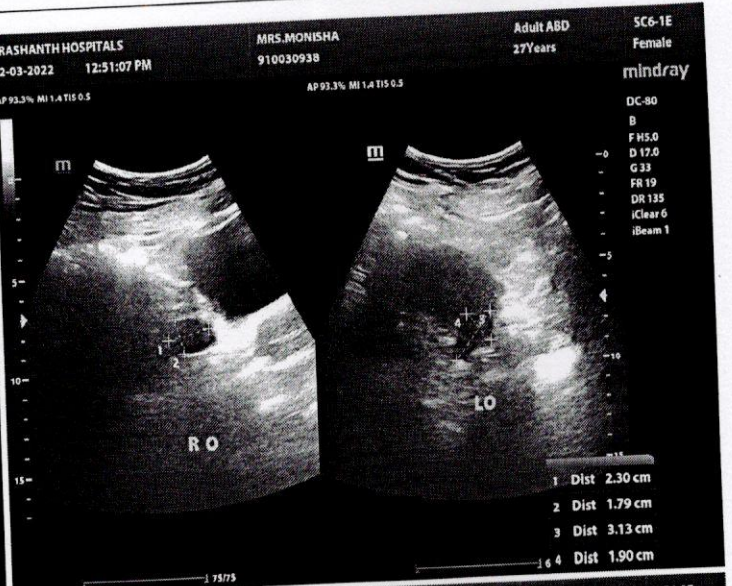
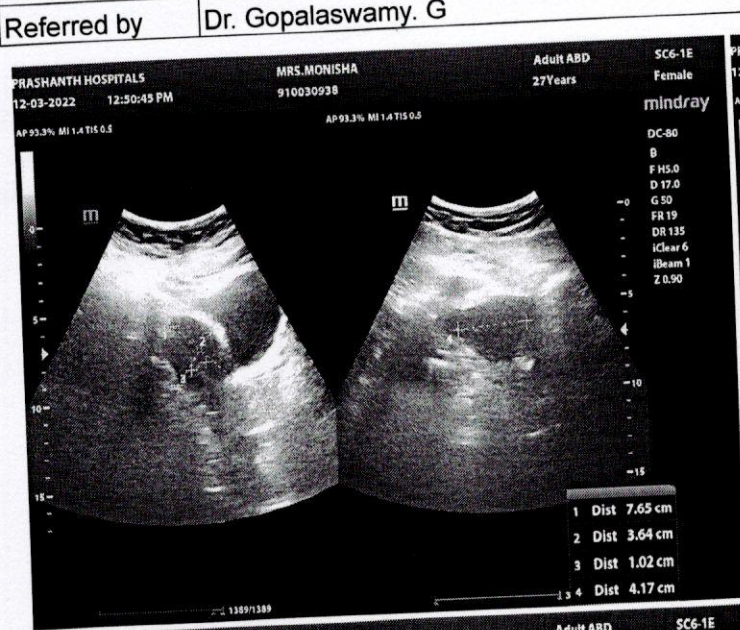



## EYE CHECK-UP REPORT

NAME : Mrs. Monisha

DATE : 12/03/2022

AGE/SEX : 27/F

UHD NUM : 910030938

Chief complaints : Regular eye check up

Past history : —

Systemic Diseases : —

### DISTANCE VISION :

WITH OUT GLASS : 6/6, N6      6/6, N6

WITH GLASS : —

COLOR VISION :  NORMAL /  ABNORMAL

### GLASS PRESCRIPTION :

EYE	SPH	CYL	AXIS	V/A	SPH	CYL	AXIS	V/A
DISTANCE	± Plano	—	—	6/6	± Plano	—	—	6/6
ADD	—	—	—	N6	—	—	—	N6

ANTERIOR SEGMENT : BE WNL

CORNEA & LENS :

REMARK : CONTINUE WITH SAME GLASSE

ROUTINE CHECK UP AFTER 6/12 MONTH

FUNDUSCOPY ONCE A YEAR

  
OPTOMETRIST

27 Years

Female

Technician:  
Ordering Ph:  
Referring Ph:  
Attending Ph:

QRS : 80 ms  
QT / QTcBaz : 446 / 434 ms  
PR : 152 ms  
P : 106 ms  
RR / PP : 1056 / 1052 ms  
P / QRS / T : 70 / 54 / 40 degrees

Sinus bradycardia  
Possible Left atrial enlargement  
Borderline ECG

Location:  
Order Number:  
Visit:  
Indication:  
Medication 1:  
Medication 2:  
Medication 3:

Room:

57 bpm  
-- / -- mmHg

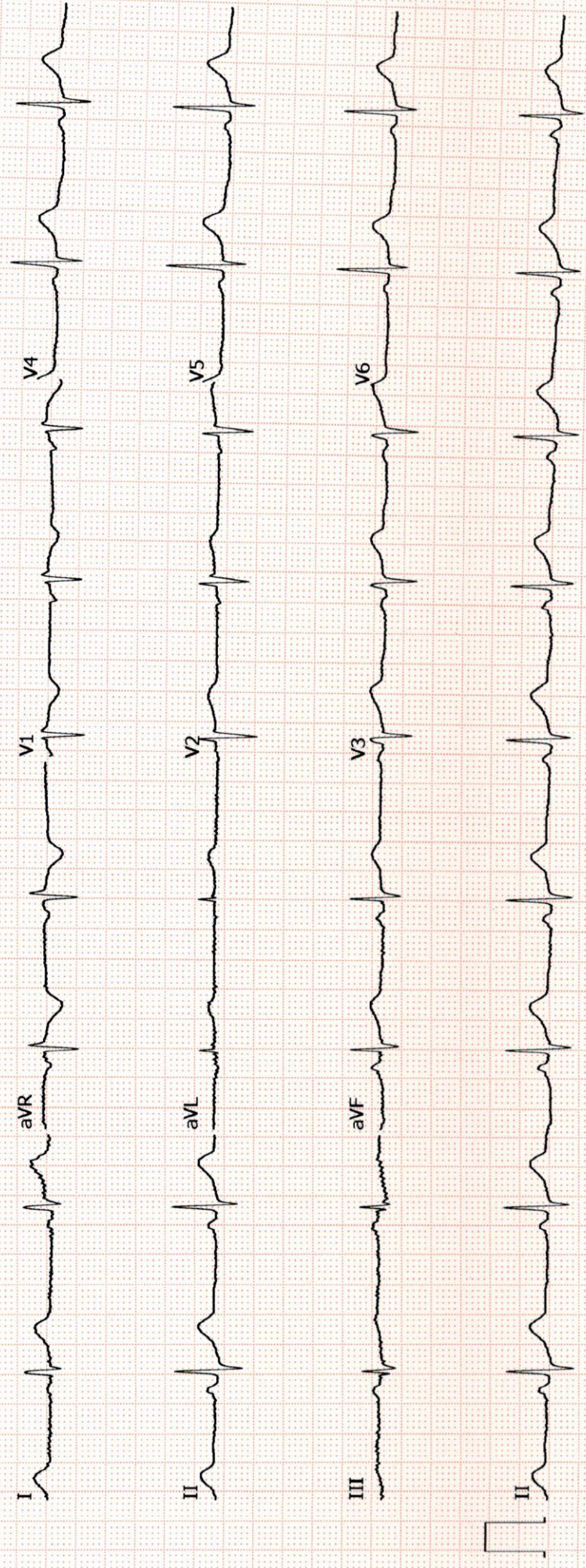



6



# Prashanth Dental Centre Prashanth Superspeciality Hospital

36 & 36A, Velachery Main Road, Velachery, Chennai-600 042  
Telephone Direct 42102947, 9384051316  
E-mail : pdc.velachery@yahoo.com

Prof. Dr. Srinivas, MDS (Ortho)  
HOD

Reg. No. P/2008/69

(Dental Department Only)

Pd 3875

Caution

The information you are providing below is essential for your care and will remain CONFIDENTIAL

Name : Mrs Mouthe

Sex : Male / Female Female

Age : 27yr

Date of Birth :

Occupation :

Father / Guardian / Spouse :

You were referred by :

Marital Status : Single / Married

Do you have (or) have you had any of the following diseases or problems :

<input type="checkbox"/> Diabetes	<input type="checkbox"/> Stomach ulcers	<input type="checkbox"/> Skin Allergy
<input type="checkbox"/> High BP	<input type="checkbox"/> Pace Maker	<input type="checkbox"/> Drug Allergy
<input type="checkbox"/> Heart disease	<input type="checkbox"/> Bleeding Disorder	<input type="checkbox"/> Any others .....

Date	Treatment	Treatment Charge	Amount Paid	Staff Sign
<u>12/12/22</u>	<u>Cat + Adv St +     → Scaling -</u>	<u>2000</u>		<u>Dr Srinivas</u>
	<u>PC 7 168 → Filling - 87 / 8</u>	<u>1500 per teeth.</u>		