

Pathology Report

 (A unit of Sunhill Hospitals Private Limited)
 (ISO & NABH Certified)

 Name : Mr. Rahul Kumar
 Ref. By : Dr. ANIL SINGH
 IP/OP : OP/202216595
 Sample Date : 08/10/2022
 Reporting Date: 08/10/2022

 Age/Sex : 25 Y/M
 UHID : 2022019809
 Request No. : 10322861
 Sample Time : 11:22
 Reporting Time : 21:57

Test	Result	Unit	Bio. Ref.	Inter. Test Method
------	--------	------	-----------	--------------------

Hematology
BLOOD GROUP

ABO	A		-	
Rh	POSITIVE		-	

CBC (COMPLETE BLOOD COUNT/HAEMOGRAM)

HB	15.6	gm/dl	M - 13-18	
TLC	9550	/cumm	4000-11000	
DLC (WBC DIFFERENTIAL)				
NEUTROPHILS	64	%	45-75	
LYMPHOCYTES	23	%	25-45	
EOSINOPHILS	06	%	1-6	
MONOCYTES	07	%	2-8	
BASOPHILS	00	%	--<2	
RBC	5.23	million	3.5-5.5	
PCV	43.9	%	36-52	
MCV	83.9	fL	80-100	
MCH	29.8	PG	27-32	
MCHC	35.5	gm/dl	31-37	
PLATELET COUNT	2.31	lakh/cumm	1.5-4.5	
RDW	12.4	%	11.5-15	
ESR	09	mm/hr	20	

Serology & Immunology
THYROID PROFILE

T3	1.98	nmol/L	1.70-3.10
T4	9.46	µg/dl	5.95-15.4
TSH	2.45	µIU/L	0.46-4.68

*** End of Reports ***

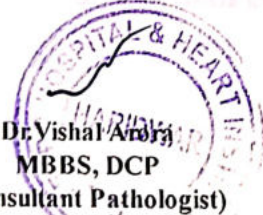

Dr. Vishal Arora
 MBBS, DCP
 (Consultant Pathologist)

Solvi
 Checked By

Notes:

1. These reports are mere estimation of values at that particular time and are liable to vary/change in different conditions in different laboratories.
2. The values are to be collaborated with clinical findings by qualified doctor and any alarming and unexpected results should be reported to Lab urgently for recheck and manual typing errors.
3. These reports are not valid for medicolegal purposes and all doctor unsigned reports should be considered provisional only.
4. All card based tests are screening test therefore need confirmation by other alternative test like (PCR, ELISA).

Pathology Report

(A unit of Sunhill Hospitals Private Limited)
(ISO & NABH Certified)

Name : Mr. Rahul Kumar
Ref. By : Dr. ANIL SINGH
IP/OP : OP/202216595
Sample Date : 08/10/2022
Reporting Date: 08/10/2022

Age/Sex : 25 Y/M
UHID : 2022019809
Request No. : 10322861
Sample Time : 11:22
Reporting Time : 21:57

Test	Result	Unit	Bio. Ref.	Inter. Test Method
------	--------	------	-----------	--------------------

Hematology

BLOOD GROUP

ABO	A	-		
Rh	POSITIVE	-		

CBC (COMPLETE BLOOD COUNT/HAEMOGRAM)

HB	15.6	gm/dl	M - 13-18	
TLC	9550	/cumm	4000-11000	

DLC (WBC DIFFERENTIAL)

NEUTROPHILS	64	%	45-75	
LYMPHOCYTES	23	%	25-45	
EOSINOPHILS	06	%	1-6	
MONOCYTES	07	%	2-8	
BASOPHILS	00	%	<2	
RBC	5.23	million	3.5-5.5	
PCV	43.9	%	36-52	
MCV	83.9	fL	80-100	
MCH	29.8	PG	27-32	
MCHC	35.5	gm/dl	31-37	
PLATELET COUNT	2.31	lakh/cumm	1.5-4.5	
RDW	12.4	%	11.5-15	
ESR	09	mm/hr	20	

Serology & Immunology

THYROID PROFILE

T3	1.98	nmol/L	1.70-3.10
T4	9.46	µg/dl	5.95-15.4
TSH	2.45	µIU/L	0.46-4.68

*** End of Reports ***

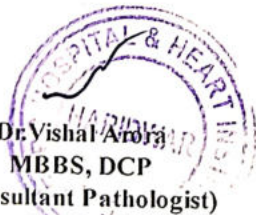

Dr. Vishal Arora
MBBS, DCP
(Consultant Pathologist)

Solity
Checked By

Note:

1. These reports are mere estimation of values at that particular time and are liable to vary/change in different conditions in different laboratories.
2. The values are to be collaborated with clinical findings by qualified doctor and any alarming and unexpected results should be reported to Lab urgently for recheck and manual typing errors.
3. These reports are not valid for medicolegal purposes and all doctor unsigned reports should be considered provisional only.
4. All card based tests are screening test therefore need confirmation by other alternative test like (PCR, ELISA).

Pathology Report

(A unit of Sunhill Hospitals Private Limited)
(ISO & NABH Certified)

Name : Mr. Rahul Kumar
Ref. By : Dr. ANIL SINGH
IP/OP : OP/202216595
Sample Date : 08/10/2022
Reporting Date: 08/10/2022

Age/Sex : 25 Y/M
UHID : 2022019809
Request No. : 10322861
Sample Time : 11:22
Reporting Time: 21:57

Test Result Unit Bio. Ref. Inter. Test Method

Biochemistry

HBIAC	6.0	%	4.5-6.3
BLOOD SUGAR -PP	131.0	mg/dl	70.0-140.0
BLOOD SUGAR -FASTING	79.0	mg/dl	70.0-110.0
LFT (LIVER FUNCTION TEST)			
BILIRUBIN INDIRECT	0.18	mg/dl	0.2-0.8
SGOT	28.0	U/L	10-42
SGPT	68.0	U/L	10-42
BILIRUBIN TOTAL	1.18	mg/dl	0.2-1.0
ALKALINE PHOSPHATASE	64.0	IU/L	28-111
BILIRUBIN DIRECT	1.0	mg/dl	0.1-0.4
TOTAL PROTEIN	7.4	gm/dl	6.4-8.2
ALBUMIN	4.0	g/dl	3.5-5.0
GLOBULIN	3.4	gm/dl	2.0-4.0
AG RATIO	1.1		

*** End of Reports ***

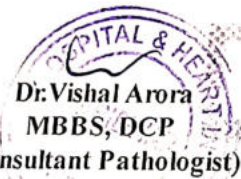
Dr. Vishal Arora
MBBS, DCP
(Consultant Pathologist)

Checked By

Note:

1. These reports are mere estimation of values at that particular time and are liable to vary/change in different conditions in different laboratories.
2. The values are to be collaborated with clinical findings by qualified doctor and any alarming and unexpected results should be reported to Lab urgently for recheck and manual typing errors.
3. These reports are not valid for medicolegal purposes and all doctor unsigned reports should be considered provisional only.
4. All card based tests are screening test therefore need confirmation by other alternative test like (PCR, ELISA).



Pathology Report

Name : Mr. Rahul Kumar
Ref. By : Dr. ANIL SINGH
IP/OP : OP/202216595
Sample Date : 08/10/2022
Reporting Date: 08/10/2022

Age/Sex : 25 Y/M
UHID : 2022019809
Request No. : 10322861
Sample Time : 11:22
Reporting Time: 21:57

Test	Result	Unit	Bio. Ref. Inter. Test Method
------	--------	------	------------------------------

Biochemistry

LIPID PROFILE

TOTAL CHOLESTEROL	216.0	mg/dl	00-250.0
HDL-CHOLESTEROL	44.0	mg/dl	00-50.0
LDL	143.0	mg/dl	00-150.0
TRIGLYCERIDES	144.0	md/dl	30-150
VLDL	29.0	mg/dl	0-50
CHOL/HDL Ratio	4.8		<4.5

*** End of Reports ***

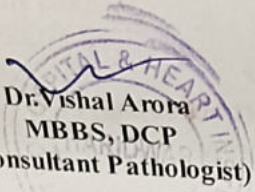
Dr. Vishal Arora
 MBBS, DCP
 (Consultant Pathologist)

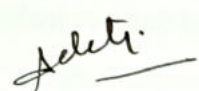
 Checked By

Note:

1. These reports are mere estimation of values at that particular time and are liable to vary/change in different conditions in different laboratories.
2. The values are to be collaborated with clinical findings by qualified doctor and any alarming and unexpected results should be reported to Lab urgently for recheck and manual typing errors.
3. These reports are not valid for medicolegal purposes and all doctor unsigned reports should be considered provisional only.
4. All card based tests are screening test therefore need confirmation by other alternative test like(PCR,ELISA).

Pathology Report

(A unit of Sunhill Hospitals Private Limited)
(ISO & NABH Certified)

Name : Mr. Rahul Kumar
Ref. By : Dr. ANIL SINGH
IP/OP : OP/202216595
Sample Date : 08/10/2022
Reporting Date: 08/10/2022

Age/Sex : 25 Y/M
UHID : 2022019809
Request No. : 10322861
Sample Time : 11:22
Reporting Time: 21:57

Test Result Unit Bio. Ref. Inter. Test Method

Biochemistry

LFT (LIVER FUNCTION TEST)

BILIRUBIN INDIRECT	0.18	mg/dl	0.2-0.8
SGOT	28.0	U/L	10-42
SGPT	68.0	U/L	10-42
BIILIRUBIN TOTAL	1.18	mg/dl	0.2-1.0
ALKALINE PHOSPHATASE	64.0	IU/L	28-111
BILIRUBIN DIRECT	1.0	mg/dl	0.1-0.4
TOTAL PROTEIN	7.4	gm/dl	6.4-8.2
ALBUMIN	4.0	g/dl	3.5-5.0
GLOBULIN	3.4	gm/dl	2.0-4.0
AG RATIO	1.1	-	-

KFT (KIDNEY FUNCTION TEST)

UREA	18.7	mg/dl	15-45
SODIUM	141.0	mmol/L	135-155
CREATININE	0.73	mg/dl	0.6-1.3
URIC ACID	5.2	mg/dl	3.0-7.6
BUN	8.9	mg/dl	05-20
POTASSIUM	3.9	mmol/L	3.5-5.5
CALCIUM	9.7	mg/dl	8.5-10.5

*** End of Reports ***

Dr. Vishal Arora
MBBS, DCP
(Consultant Pathologist)

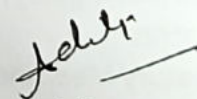
Checked By

Note:

1. These reports are mere estimation of values at that particular time and are liable to vary/change in different conditions in different laboratories.
2. The values are to be collaborated with clinical findings by qualified doctor and any alarming and unexpected results should be reported to Lab urgently for recheck and manual typing errors.
3. These reports are not valid for medicolegal purposes and all doctor unsigned reports should be considered provisional only.
4. All card based tests are screening test therefore need confirmation by other alternative test like(PCR,ELISA).



Metro Hospital & Heart Institute

(A unit of Sunhill Hospital Private Limited)

OPD CONSULTATION

Patient Name Mr. Rahul Kumar Age/Sex 25/M Reg. No. _____

Doctor's Name Dr. Subhal

Date 8/10/22

Time _____

OPHTHALMIC EXAMINATION

VISION

DISTANCE VISION-

Rt 6/6

Lt 6/6

NEAR VISION-

Rt N/6

Lt N/6

COLOUR VISION — NORMAL

EYE EXAMINATION

Cornea

Ant Chamber

Pupil

Fundus Examination

W.N.L

ADVICE-

Signature
[Circular stamp]

Mr Rahul Kumar
2581M
8-10-22

Measurement Results:

QRS	378 /	102 ms	< P
QT/QTcB	378 /	383 ms	< T
PR	156 ms	156 ms	< QRS
P	112 ms	112 ms	aVL
RR/PP	974 /	970 ms	O I
P/QRS/T	55 / 5 /	40 degrees	
QTd/QTcBd	82 /	83 ms	III +90 II
Sokolow	1.9 mV		aVF
NK	4		

Interpretation:

normal ECG



Unconfirmed report

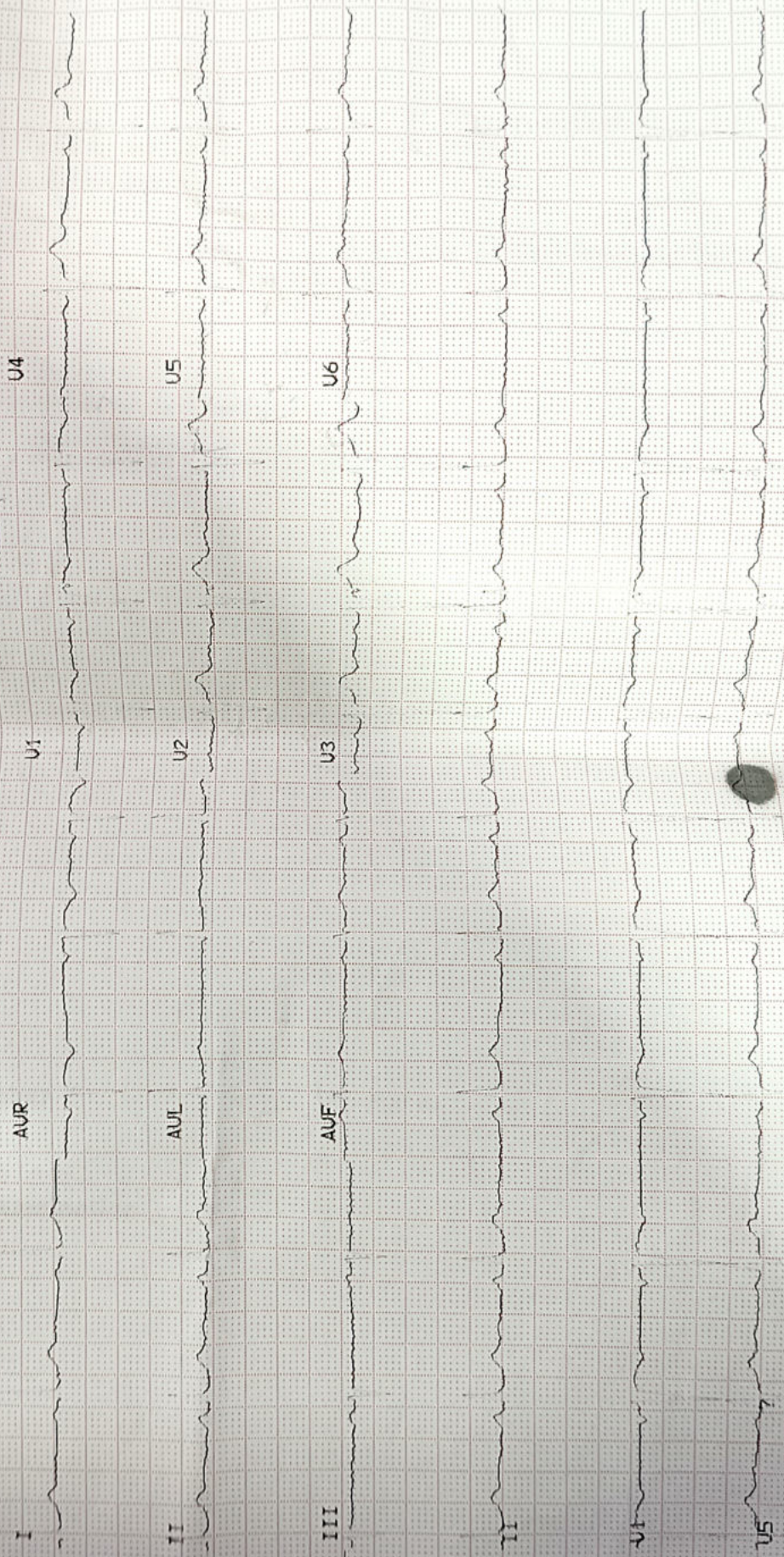



Metro Hospital & Heart Institute, Haridwar

Health Check-up Certificate

COMP. COMPANY Medy Wheel / Arco form Health Ltd

EMPLOYEE NO. 99039 DEPT. BOB DATE 01/08/22
 NAME Rahul Kumar AGE/SEX 25/M DOB 15/4/1995
 DESIGNATION clerk MOBILE NO 9897169574
 CHEST (INSP) 101 cm. CHEST (EXP) 96 cm. CHEST EXPANSION 05 cm
 HEIGHT 165 cm. WEIGHT 70 Kg. BMI.....
 P/R 72 per mt. BP 130/90 mmHg SIGN OF EMP ph

EXAMINATION/INVESTIGATIONS

No	Investigations	Room No	Result
✓1	LAB INVESTIGATIONS	Path Lab	Hb <u>15.6 gm/dl</u> TLC <u>9550</u> / DLC <u>64/23/65</u>
	BLOOD SUGAR F/PP/RANDOM	Path Lab	F <u>79</u> / PP <u>137</u> / RBS <u>Lipids Normal</u> <u>Hb A1c - 6%</u>
	BLOOD GROUP	Path Lab	<u>A+</u> <u>SGPT ↑ / ur Bil. ↑</u>
✓2	URINE	Path Lab	<u>ALB NIL / Sugar NIL</u>
✓3	STOOL	Path Lab	<u>NAD</u>
✓4	X RAY CHEST PA	Radiology	<u>NAD</u>
✓5	ULTRASONOGRAPHY (Whole Abd)	Radiology	<u>Small Rt Renal Cortical Cyst</u>
✓6	ECG	Health check up	<u>Normal</u>
✓7	ECHO	Radiology	<u>Normal Study</u>
8	TMT	Radiology	
9	PFT	Health check up	
10	AUDIOMETRY	25	
11	ENT EXAM	25	
12	DENTAL EXAMINATION	24	
✓13	ACUITY OF VISION/COLOUR VISION	13	<u>AVC 6/6 6/6</u> <u>NR ↑</u> <u>RG NG</u> <u>CR ⊗</u>
✓14	EXAMINATION BY PHYSICIAN	23	<u>NAD</u>
15			

Observations

Liver dysfunction
RT Renal Cortical cyst

Advice-

Advise Consult physician / Surgeon for the same.

Dr. ANIL SINGH
 MBBS, AFM, DHA
 CONSULTANT OCCUPATIONAL HEALTH
 Metro Hospital & Heart Institute
 SIDCUL, Haridwar, Reg. No. - UKMC-2031



Radiology Investigation Report

Name : Mr. Rahul Kumar
Ref. By : Dr. ANIL SINGH
IP/OP : OP/202216595
Date : 08/10/2022

Age/Sex : 25 Y/M
UHID NO : 2022019809
Request No : 70208735

X-RAY CHEST PA View

Trachea is central.
Bilateral hila are normal in size & density.
Cardiac silhouette is normal.
Bilateral lung fields are clear.
Bilateral Costophrenic angles are normal.
Bilateral domes of diaphragm are normal in position & contour.
Bones and soft tissues are normal.

IMPRESSION : Normal skiagram

DR. PRAKASH CHANDRA PANDEY
MBBS, DMRD
CONSULTANT RADIOLOGIST

Note:

- (1) Not Valid for medical-legal purposes.
- (2) This is a professional opinion based on imaging finding and not the diagnosis.
- (3) In case of any discrepancy due to machine error or typing error, please get it rectified immediately.



Radiology Investigation Report (Provisional)

Name : Mr. Rahul Kumar
Ref. By : Dr. ANIL SINGH
IP/OP : OP/202216595
Date : 08/10/2022

Age/Sex : 25 Y/M
UHID NO : 2022019809
Request No : 70208735

USG WHOLE ABDOMEN

The diaphragm is normal in contour & respiratory excursion. There is no ascitis or lymph node mass.

Liver is normal in size, shape, outline & echotexture. No focal area of abnormal echogenecity is seen in liver. Intrahepatic biliary radicles are not dilated. Portal vein & portal venous radicles are normal.

Gall bladder is normal in shape & size. Gall bladder wall is not thick. No mass lesion / calculus is seen in gall bladder. Common bile duct is normal in course & caliber. No calculus is seen in its lumen.

Spleen & pancreas appears normal in shape, size, outline & echotexture.

Both the kidneys are normal in shape, size, outline & echotexture. Renal parenchymal thickness is normal. Corticomedullary junction is defined & is normal. There is no hydronephrosis. **There is small right renal cortical cyst.**

Urinary bladder is normal in contour & capacity. Bladder wall is not thick. No pathological filling defect / vesical calculus is seen in bladder. Ureterovesical junctions appear normal.

Prostate is normal in shape, outline & echotexture. Prostatic capsule & periprostatic facial planes appear normal.

IMPRESSION : Small right renal cortical cyst.



DR. PRAKASH CHANDRA PANDEY
MBBS, DMRD
CONSULTANT RADIOLOGIST

Note:

- (1) Not Valid for medical-legal purposes.
- (2) This is a professional opinion based on imaging finding and not the diagnosis.
- (3) In case of any discrepancy due to machine error or typing error, please get it rectified immediately.



FINAL IMPRESSION

- Normal Acoustic Window
- Normal Chambers Dimensions
- No RWMA
- LVEF~60%
- No LVDD
- Trace TR, PASP 25 mmHg
- No pericardial effusion
- No Intracardiac clot

Dr. Krishna CK

MD, DNB (Med.), DNB (Cardiology)
Consultant Interventional Cardiology
Reg. No. - DMC - 47244
Metro Hospital & Heart Institute
SIDCUL, Haridwar - 249 403 (U.K.)

Dr. Krishna CK

MD, DNB (Medicine), DNB (Cardiology)
Consultant Interventional Cardiology
DMC Reg. No: 47244

Dr. Ajit Kumar

MBBS, PGDCC
Associate Consultant, Cardiology
UKMC Reg. No: 7569

(Note: This document is not for medico-legal purpose)



2D ECHOCARDIOGRAPHY

Name:	Mr. Rahul Kumar	UHID No:	202216595
Age/Sex:	25Y/M	Ward:	OPD
Referred by:	Dr. Anil Singh	Date:	08/10/2022

ACOUSTIC WINDOW: Normal

MEASUREMENTS AND CALCULATIONS

Measurements	Observed Value	Reference Value
IVS (ED)	0.9	(0.6 – 1.1 cm)
LVPW (ED)	1.1	(0.6 – 1.1 cm)
LVID (ED)	4.7	Male (3.7 – 5.5 cm) Female (3.7 – 5.2 cm)
Aortic root diameter	2.9	(2.0 – 3.7 cm)
LA dimension	3.1	Male (1.9 – 4.0 cm) Female (1.7 – 3.8 cm)
LV EF	60%	(55 – 75%)

MORPHOLOGICAL DATA

Mitral valve	Normal	Right Atrium	Normal
Aortic valve	Normal	Right Ventricle	Normal
Tricuspid valve	Normal	PA	Normal
Pulmonary valve	Normal	IVS	Intact
		IAS	Intact

DOPPLER STUDY

Valve	Regurges	Velocities (cm/s)	Gradients (mmHg)
Mitral	Nil	E – 79, A – 53, E/A>1	
Aortic	Nil	Vel – 139	
Tricuspid	Trace	Vel – 224	
Pulmonary	Nil	Vel – 81	PASP – 25





Pathology Report

(A unit of Sunhill Hospitals Private Limited)
(ISO & NABH Certified)
CIN No.: U33201DL2006PTC156918

Name : Mr. Rahul Kumar
Ref. By : Dr. ANIL SINGH
IP/OP : OP/202216595
Sample Date : 08/10/2022
Reporting Date: 08/10/2022

Age/Sex : 25 Y/M
UHID : 2022019809
Request No. : 10322861
Sample Time : 11:22
Reporting Time: 21:57

Test	Result	Unit Bio. Ref. Inter. Test Method
------	--------	-----------------------------------

Stool Examination

STOOL ROUTINE EXAMINATION

MACROSCOPIC EXAMINATION

COLOUR	BROWNISH	-NA
CONSISTENCY	SEMI SOLID	-NA
BLOOD	NIL	-NIL
MUCUS	NIL	-NIL

MICROSCOPIC EXAMINATION

PUS CELLS	0-1	-NIL
RBC	NIL	-NIL
VEGETABLE CELLS	NIL	-NIL
OVA	NIL	-NIL
CYSTS	NIL	-NIL
OTHERS	NIL	-NIL

*** End of Reports ***

Dr. Vishal Arora
MBBS, DCP
(Consultant Pathologist)

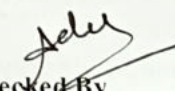
Checked By 

Note:

1. These reports are mere estimation of values at that particular time and are liable to vary/change in different conditions in different laboratories.
2. The values are to be collaborated with clinical findings by qualified doctor and any alarming and unexpected results should be reported to Lab urgently for recheck and manual typing errors.
3. These reports are not valid for medicolegal purposes and all doctor unsigned reports should be considered provisional only.
4. All card based tests are screening test therefore need confirmation by other alternative test like (PCR, ELISA).

Pathology Report

(A unit of Sunhill Hospitals Private Limited)
(ISO & NABH Certified)
CIN No.: U33201DL2006PTC156918

Name : Mr. Rahul Kumar
Ref. By : Dr. ANIL SINGH
IP/OP : OP/202216595
Sample Date : 08/10/2022
Reporting Date: 08/10/2022

Age/Sex : 25 Y/M
UHID : 2022019809
Request No. : 10322861
Sample Time : 11:22
Reporting Time: 21:57

Test Result Unit Bio. Ref. Inter. Test Method

Urine Examination

URINE SUGAR	NIL			
URINE ROUTINE ANALYSIS				
PHYSICAL EXAMINATION				
COLOUR	YELLOW			
TRANSPARENCY	CLEAR			
S. GRAVITY	1.025			
CHEMICAL EXAMINATION				
ALBUMIN	NIL			
SUGAR	NIL			
pH	6.0			
BLOOD	NIL			
KETONE	NIL			
MICROSCOPIC EXAMINATION				
PUS CELLS	2-3			
EPITHELIAL CELLS	1-2			
RBC	NIL			
CRYSTALS	NIL			
CAST	NIL			
BACTERIA	NIL			
AMORPHOUS PHOSPHATE	NIL			
AMORPHOUS URATES	NIL			

*** End of Reports ***

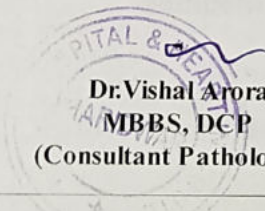
Dr. Vishal Arora
MBBS, DCP
(Consultant Pathologist)

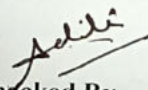
Checked By

Note:

1. These reports are mere estimation of values at that particular time and are liable to vary/change in different conditions in different laboratories.
2. The values are to be collaborated with clinical findings by qualified doctor and any alarming and unexpected results should be reported to Lab urgently for recheck and manual typing errors.
3. These reports are not valid for medicolegal purposes and all doctor unsigned reports should be considered provisional only.
4. All card based tests are screening test therefore need confirmation by other alternative test like (PCR, ELISA).