

REVIVAL DIAGNOSTICS



HEALTH CHECK-UP SUMMARY

Name: Badi Narayan Mishra

Date: 28/07/2022

Email ID:

Sex: 32 / male Age: 32 Years Contact No: 7778024807 Remarks:

| | |
|--------------|---|
| Under-weight | - |
| Normal | - |
| Over-weight | ✓ |

i> BMI

| | | | | |
|----------------------------|---------------------------|------------------|-------------|---|
| Height (in Cm): <u>180</u> | Weight (in Kg): <u>91</u> | BMI: <u>28.1</u> | Over-weight | ✓ |
|----------------------------|---------------------------|------------------|-------------|---|

ii> Blood Pressure & Pulse

BP - 120/80 mmHg
Pulse - 90 /min Regular

If high or low, whether the person is on medication: YES / NO

iii> Blood Tests & Lung Function Remarks

NO

If abnormal, whether the person is on medication: YES / NO

iv> Eye Test Remarks

Eye Sight: (R) 6/6 (L) 6/6
Color Vision: 2

v> Heart Disease

Whether any specific heart ailment detected (ECG findings):
NO & normal

vi> Any other problems needing attention / Overall Assessment:

NO

C.K. Patel

Signature of the Doctor

Badi

Revival Diagnostic

401, Aqua Corridor,
B/S. Star Bazar, Surat-395009.
Mo. 91062-28601

Dr. Chirag Patel
M.B.B.S. G-49432

Laboratory Test Result are Subject to technical limitation and should be clinically correlate for final diagnosis

4th Floor, Aqua Corridor, Hazira Road, Adajan Paal, Surat-395009.

☎ 0261-2747788

✉ revivaldiagnostics.surat@gmail.com

🌐 www.revivaldiagnostics.com

This medical report is not intended for medico-legal purposes.



Name : BADRI NARAYAN MISHRA
Age/Sex : 33 Yrs. Male
UHID : 18028
Ref. By Dr. : MEDI WHEEL
Category : CTR

Date : 28-May-2022 9:10 am
Receipt No : 1504
Lab ID : 13985

Collection Date & Time : 28-May-2022 9:10 am

CBC HAEMOGRAM

| PARAMETER | RESULT | UNITS | Biological Reference Range |
|-----------------------|-----------------------------------|---------|----------------------------|
| Hemoglobin | : 15.5 | gm/dL | 13.5-18.0 |
| RBC Count | : 5.46 | m/c.mm. | 4.5-6.5 |
| WBC Count | : 6380 | c. mm. | 4,000 - 10,000 |
| Platelet Count | : 2.30 | c. mm. | 1.5 Lac - 5.0 Lac |
| Blood Indices | | | |
| Hematocrit (PCV) | : 47.9 | % | 39-54 % |
| MCV | : 87.7 | fl | 75-96 |
| MCH | : 28.4 | pg | 27-32 |
| MCHC | : 32.4 | g/dL | 30-36 |
| RDW | : 13.0 | % | 11- 16 |
| ESR (WINTORBE) | : 04 | mm./hr. | 0-20 |
| DIFF WBC Count | | | |
| Neutrophils | : 50 | % | 40-75 |
| Lymphocytes | : 45 | % | 20-50 |
| Eosinophils | : 03 | % | 1-6 |
| Monocytes | : 02 | % | 2-10 |
| Basophils | : 00 | % | 0-5 |
| Band Form | : 00 | % | 0-5 |
| Smear Study | | | |
| Platelets in Smear | : Adequate | | |
| Malarial Parasites | : Malarial Parasites Not Detected | | |
| Blood Group | : "B" | | |
| RH Factor | : Positive | | |

Revival Diagnostic
401, Aqua Corridor,
B/s. Star Bazar, Surat-395009
Mo. 91062-28601

Lab Technician/Technologist

Dr. Mihir Icecreamwala
M.B.B.S.,M.D. Pathologist

Operator Name: Zarna Gandhi Subject to technical limitation Reporting Print Date & Time: 28-May-2022 diagnosis

REVIVAL DIAGNOSTICS



Name : BADRI NARAYAN MISHRA
Age/Sex : 33 Yrs./Male
UHID : 18028
Ref. By Dr. : MEDI WHEEL

Date : 28-May-2022 9:10 am
Rec. No : 1504
Lab ID : 13985
Category : CTR

Collection Date & Time : 28-May-2022 9:10 am

BIOCHEMISTRY

| TEST | RESULTS | Unit | BIOLOGICAL REFERENCE RANGI |
|---|----------|-------|----------------------------|
| GGT <i>IFCC, Without Pyridoxal Phosphate</i> | : 19 | U/L | 5 - 50 U/L |
| SGOT <i>IFCC, Without Pyridoxal Phosphate</i> | : 23 | U/L | 0 - 50 U/L |
| SGPT <i>IFCC, Without Pyridoxal Phosphate</i> | : 20 | U/L | 0 - 50 U/L |
| Alkaline Phosphatase <i>ALP-AMP</i> | : 60 | IU/l | 38 - 126 IU/l |
| Total Bilirubin <i>DIAZO METHOD</i> | : 1.0 | mg/dl | 0.2 - 1.2 mg/dl |
| Direct Bilirubin <i>DIAZO METHOD</i> | : 0.4 | mg/dl | 0.1 - 0.4 mg/dl |
| Indirect Bilirubin <i>CALCULATED</i> | : 0.6 | mg/dl | 0.1 - 0.8 mg/dl |
| Blood Urea Nitrogen (BUN) <i>GLDH-UREASE METHOD</i> | : 09 | mg/dl | 9 - 20 mg/dl |
| Creatinine <i>(METHOD : ENZYMATIC)</i> | : 0.8 | mg/dl | 0.5 - 1.5 mg/dl |
| Uric Acid <i>URICASE-POD</i> | : 6.0 | mg/dl | 4 - 8.5 mg/dl |
| Blood Sugar - F | : 97 | mg/dL | 70 - 110 mg/dL |
| Urine Sugar - F | : Absent | | |
| Urine Ketone - F | : Absent | | |
| Blood Sugar- PP | : 110 | mg/dL | 80 - 140 mg/dL |
| Urine Sugar - PP | : Absent | | |
| Urine Ketone - PP | : Absent | | |
| Total Protein <i>Biuret</i> | : 6.8 | gm/dl | 6.3 - 8.2 gm/dl |
| S.Albumin | : 3.9 | gm/dl | 3.7 - 5.3 gm/dl |

Revival Diagnostic
401, Aqua Corridor,
B/s. Star Bazar, Surat-395009
Mo. 91062-28601

Dr. Mihir Icecreamwala
M.B.B.S., M.D. Pathologist

Reporting Date & Time : 28-May-2022 01:24:00PM

Test Performed On Fully Automated Clinical Chemistry Analyser EM-200

Laboratory Test Result are Subject to technical limitation and should be clinically correlate for final diagnosis

📍 4th Floor, Aqua Corridor, Hazira Road, Adajan Paal, Surat-395009.

☎ 0261 2747788

✉ revivaldiagnostics.surat@gmail.com

🌐 www.revivaldiagnostics.com

This medical report is not intended for medico-legal purposes.

REVIVAL DIAGNOSTICS



BCG(Bromo Cresol Green)

| | | | |
|--------------------------------|--------|-------|-----------------|
| Globulin CALCULATED | : 2.9 | gm/dl | 2.4 - 3.2 gm/dl |
| A/G Ratio CALCULATED | : 1.34 | gm/dl | 1 - 2.3 gm/dl |



Revival Diagnostic
401, Aqua Corridor,
B/s. Star Bazar, Surat-395009
Mo. 91062-28601

Dr. Mihir Icecreamwala
M.B.B.S.,M.D. Pathologist

Reporting Date & Time : 28-May-2022 01:24:00PM

Test Performed On Fully Authomated Clinical Chemistry Analyser EM-200

Laboratory Test Result are Subject to technical limitation and should be clinically correlate for final diagnosis

📍 4th Floor, Aqua Corridor, Hazira Road, Adajan Paal, Surat-395009.
☎ 0261 2747788 ✉ revivaldiagnostics.surat@gmail.com 🌐 www.revivaldiagnostics.com

This medical report is not intended for medico-legal purposes.



Name : BADRI NARAYAN MISHRA
Age/Sex : 33 Yrs. Male
UHID : 18028
Ref. By Dr. : MEDI WHEEL
Category : CTR

Date : 28-May-2022
Receipt No : 1504
Lab ID : 13985

Collection Date & Time : 28-May-2022 9:10 am

REPORT OF SERUM LIPID PROFILE

| Test | Result | Biological Reference Range | |
|---|--------|----------------------------|-------------------------|
| Serum Cholesterol (Mehod : CHOD-POD) | 130 | Normal | : Less than 200 mg / dl |
| | | Borderline | : 200 to 239 mg / dl |
| | | Undesirable | : More than 240 mg / dl |
| Serum Triglyceride (Mehod : GPO-POD) | 99 | Normal | : Less than 150 mg / dl |
| | | Borderline High | : 150 to 199 mg / dl |
| | | High | : 200 - 499 mg / dl |
| | | Very High | : More than 500 mg / dl |
| Serum HDL - Cholesterol (Mehod : PVS-PEGME Precipitation with CHOD-POD) | 36 | Desirable | : More than 55 mg / dl |
| | | Borderline | : 35 to 55 mg / dl |
| | | Undesirable | : Less than 35 mg / dl |
| Serum LDL - Cholesterol (Mehod : Calculated) | 74.2 | Optimal | : Less than 100 mg / dl |
| | | Above Optimal | : 100 - 129 mg / dl |
| | | Borderline High | : 130 to 159 mg / dl |
| | | High | : 160 to 189 mg / dl |
| | | Very High | : More than 190 mg / dl |
| VLDL (Mehod : Calculated) | 19.8 | Normal | : 5 to 30 mg / dl |
| Chol. / HDL - Chol. Ratio | 3.6 | Low Risk | : Less than 3.8 |
| | | Medium Risk | : 3.8 to 5.9 |
| | | High Risk | : More than 6 |
| LDL / HDL - Chol. Ratio | 2.06 | Low Risk | : Less than 3.55 |
| | | Medium Risk | : 3.55 - 4 |
| | | High Risk | : More than 6 |

Lab Technician/Technologist

Revival Diagnostic
401, Aqua Corridor,
B/s. Star Bazar, Surat-395009
Mo. 91062-28601

Dr. Mihir Icecreamwala
M.B.B.S..M.D. Pathologist

Operator Name: Zarna Gandhi

Reporting PrintDate & Time: 28-May-2022

Laboratory Test Result are Subject to technical limitation and should be clinically correlate for final diagnosis



Name : BADRI NARAYAN MISHRA
Age/Sex : 33 Yrs. / Male
UHID : 18028
Catagory : CTR
Ref. By Dr. : MEDI WHEEL

Date : 28-May-2022 9:10 am
Receipt No : 1504
Lab ID : 13985
Collection Date & Time : 28-May-2022 9:10 am

ROUTINE URINE EXAMINATION REPORT

PHYSICAL EXAMINATION :

Quantity : 20 ml
Colour : Pale Yellow
Appearance : Clear
Reaction : Acidic
Specific Gravity : 1.020

CHEMICAL EXAMINATION :

Proteins : Absent
Sugar : Absent
Acetone : Absent
Bile Salts : Absent
Bile Pigments : Absent
Urobilinogen : Normal
O.B.T. : Negative

MICROSCOPIC EXAMINATION :

Pus Cells : Occasional
R. B. C. : Absent
Epithelial Cells : 1-2/hpf.
Bacteria : Absent
Casts : Absent
Crystals : Absent
Yeast cell : Absent
Mucus : Absent
Other Findings : NIL

Revival Diagnostic

401, Aqua Corridor,
B/s. Star Bazar, Surat-395009
Mo. 91062-28601

Lab Technician/Technologist

Dr. Mihir Icecreamwala
M.B.B.S.,M.D. Pathologist

Laboratory Test Result are Subject to technical limitation and should be clinically correlate for final diagnosis

Operator Name: Zama Gandhi, Aqua Corridor, Hazira Road, Adajan, Bar, Surat-395009
0261 2747788 revivaldiagnostics.surat@gmail.com www.revivaldiagnostics.com
Reporting Print Date & Time: 28-May-2022 12:15:00PM

This medical report is not intended for medico-legal purposes.



Name : BADRI NARAYAN MISHRA

Date : 28-May-2022

Age/Sex : 33 Yrs. Male

Receipt No : 1504

UHID : 18028

Ref. By Dr. : MEDI WHEEL

Lab ID : 13985

Report By Dr. : Dr.

Category : CTR

Collection Date & Time : 28-May-2022 9:10 am

REPORT OF GLYCOSYLATED HEMOGLOBIN [HbA1C]

| Parameter | Result | Unit | Biological Reference Interval |
|-----------------------|--------|------|---------------------------------|
| Hemoglobin A1C(HbA1C) | 5.3 | % | HbA1C Degree of Glucose Control |

< 5.6 % Non Diabetics
5.7 - 6.4 % Prediabetics
> = 6.5 % Diabetics

(REF : Wallace, 11th Edition)

REMARKS:

6 - 7 % Excellent Control
7 - 8 % Good Control
8 -10 % Unsatisfactory Control
> 10 % Poor Control

Method : High performance liquid chromatography (HPLC)

MEAN BLOOD GLUCOSE OVER THE PAST 60 DAYS FROM THE HbA1C RESULT : 000 mg/dl

Remarks : GHb test is useful for the long term control and monitoring of diabetes mellitus since it reflects the integration of blood glucose levels during past 4-8 weeks.

Revival Diagnostic

401, Aqua Corridor,
B/s. Star Bazar, Surat-395009
Mo. 91062-28601

Lab Technician/Technologist

Dr. Mihir Icecreamwala
M.B.B.S..M.D. Pathologist

Operator Name :Zarna Gandhi

Reporting Print Date & Time :28-May-2022

Laboratory Test Result are Subject to technical limitation and should be clinically correlate for final diagnosis

☎ 0261 2747788

✉ revivaldiagnostics.surat@gmail.com

🌐 www.revivaldiagnostics.com

This medical report is not intended for medico-legal purposes.



Name : BADRI NARAYAN MISHRA
Age/Sex : 33 Yrs. Male
UHID : 18028
Ref. By Dr. : MEDI WHEEL
Catagory : CTR

Date : 28-May-2022 9:10 am
Receipt No : 1504

Lab ID : 13985

Collection Date & Time : 28-May-2022 9:10 am

THYROID TEST

| TEST | RESULT | Biological Reference Range |
|------|--------|--|
| T3 | 1.52 | 0.87 - 1.78 ng/ml |
| T4 | 9.68 | 4.60 - 13.5 ug/dl |
| TSH | 2.50 | 0.50 - 5.50 uIU/ml 5.5 to 15 uIU/ml - Suggested Clinical co-relation Or Repeat test with new sample as physiological factors can give falsely high TSH Above 15uIU/ml Hypothyroid PREGNANT WOMEN normal ranges for TSH: 1st Trimester :0.0878 - 2.8293 uIU/ml 2nd Trimester :0.1998 - 2.7915 uIU/ml 3rd Trimester :0.307 - 2.9028 uIU/ml Ref:Tietz Fundamentals of Clinical Chemistry. |

Revival Diagnostic
401, Aqua Corridor,
B/s. Star Bazar, Surat-395009
Mo. 91062-28601

Lab Technician/Technologist

Dr. Mihir Icecreamwala
M.B.B.S.,M.D. Pathologist

Operator Name : Zarna Gandhi

Reporting Print Date & Time : 28-May-2022

Laboratory Test Result are Subject to technical limitation and should be clinically correlate for final diagnosis



Name : BADRI NARAYAN MISHRA
Age/Sex : 33 Yrs. Male
UHID : 18028
Ref. By Dr. : MEDI WHEEL
Catagory : CTR

Date : 28-May-2022
Receipt No : 1504
Lab ID : 13985

Collection Date & Time : 28-May-2022 9:10 am

REPORT OF TUMOR MARKERS

| Test | Result | Biological Reference Range |
|---------------------------------|--------------|--|
| PROSTATE SPECIFIC ANTIGEN (PSA) | : 0.69 ng/ml | [0.0 - 2.5 ng/ml] 40 - 49 Years [0.0 - 3.5 ng/ml] 50 - 59 Years [0.0 - 4.5 ng/ml] 60 - 69 Years [0.0 - 5.5 ng/ml] 70 - 79 Years |

REVIVAL
DIAGNOSTICS

Revival Diagnostic
401, Aqua Corridor,
B/s. Star Bazar, Surat-395009
Mo. 91062-28601

Dr. Mihir Icecreamwala
M.B.B.S.,M.D. Pathologist
Operator Name:Zarna Gandhi

Lab Technician/Technologist

PrintDate & Time:28-May-2022

Method: - Test performed on Automated Chemiluminescence Assay [COBAS E411, ROCHE]
Corrobrative clinicopathologic correlation is essential for final diagnosis. Test reports are subjected to technical limitation and should be clinically co-related. Laboratory may be contacted if required.

Laboratory Test Result are Subject to technical limitation and should be clinically correlate for final diagnosis



NAME: Badrino Narayan Mishra SEX: M
BIRTHDATE: _____ AGE: 33

DEPARTMENT OF OPHTHALMOLOGY

EYE TEST:

1. VISION:

RIGHT EYE - 2/6

LEFT EYE - 6/6

2. COLOR VISION:

RIGHT EYE - (A)

LEFT EYE - (A)

3. FUNDUS:

RIGHT EYE - (O)

LEFT EYE - (O)

REMARKS:

Badrino

Revival Diagnostic
401 Aqua Corridor,
B/s. Star Bazar, Optician,
Ophthalmologist, Optician
No. 91062-28601

Laboratory Test Result are Subject to technical limitation and should be clinically correlate for final diagnosis



Dental Assessment Form

NAME
AGE

Badri narayan mishra
33

DATE
SEX

28/05/22
Male

* CHIEF COMPLAINT

- A CLINICAL FEATURES :- normal
- 1 CAVIES :- (R) Lower 1st molar (L) lower 2nd molar
- 2 MISSING TOOTH :- NO
- 3 MALOCCLUSION :- NO
- 4 FILLING :- (R) lower 1st (L) lower 2nd,
- B DIAGNOSIS :- normal
- C PERSONAL HISTORY :- Hygenic
- D PROVISIONAL D/G :- (2)
- E MEDICAL HISTORY :- PCT
- F FINAL D/G :- normal
- G TREATMENT PLAN :- NO

CLINT SIGN

Badri

Revival Diagnostic
DOCTOR SIGN
161, Star Corridor,
J/S. Star Bazar, Surat-395009.
Mo. 91062-28601

Laboratory Test Result are Subject to technical limitation and should be clinically correlate for final diagnosis



2D-ECHOCARDIOGRAPHY & COLOR DOPPLER REPORT

| | | | |
|--------------|----------------------|------------|-------------|
| Name: | BADRI NARAYAN MISHRA | Age/Gender | 33Yrs /Male |
| Referred by. | MEDI WHEEL | Date | 28/05/2022 |

VITALS: BP = 120/80mmHg, PULSE =90 bpm, SPO2 =98%
INDICATION: Preventive Health check up

- **CARDIAC CHAMBERS:** Left Ventricle: Normal size, Left Atrium: Normal size.
- No e/o thrombus in LA/LV.
- **Right Atrium:** Normal size. **Right Ventricle:** Normal size,
- **Normal Right Ventricular function.** (TAPSE=20mm)
- **Normal Left Ventricular systolic function. LVEF = 60% ,**
No regional wall abnormality. No thinning / scarring / dyskinesia of LV wall.
- **No Concentric Left Ventricular Hypertrophy.** (IVSd= 11 mm),
- **LV Compliance :**
No Left Ventricular Diastolic Dysfunction [LVDD]. No Doppler e/o raised LVEDP.
- **VALVES:**
- Structurally Normal Mitral valve/ Aortic valve/Tricuspid valve/ Pulmonary valve .
No significant Valvular Stenosis.
- **Doppler findings:** AV max = 1.23 m/s, PV max = 0.9 m/s.
Trivial Pulmonary Regurgitation, Trivial Tricuspid regurgitation.
- **No Pulmonary Arterial Hypertension. PASP** by TRjet vel.method = 23 mmHg.
- **SEPTAE:** IAS / IVS Appear Intact.
- **IVC :** Normal in dimension and shows good inspiratory 12mm collapse.
- **OTHERS:** No e/o Pericardial effusion / vegetation.

IMPRESSION:

**NORMAL LV SYSTOLIC FUNCTION, LVEF= 60 %, NO RWMA,
NO LVH , NO LVDD ,TRIVIAL PR/TR, NO PAH.**

Revival Diagnostic
401, Aqua Corridor,
B/s. Star Bazar, Surat-395009.
No. 91062-28601

DR SUSHIL YADAV
CONSULTING & CLINICAL
CARDIOLOGIST

Laboratory Test Result are Subject to technical limitation and should be clinically correlate for final diagnosis

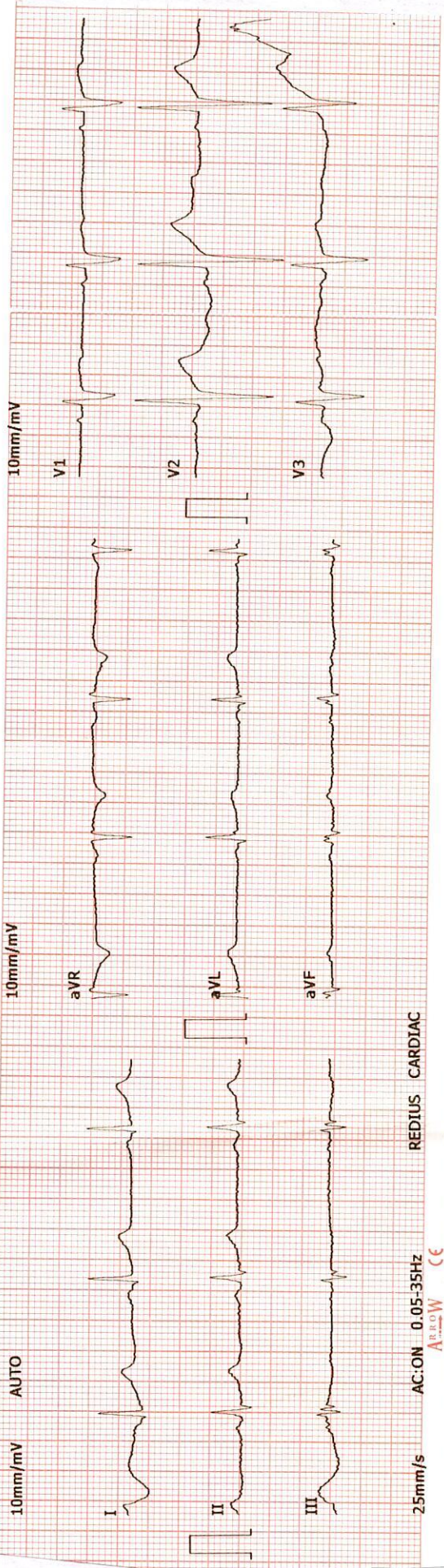

AC:ON 0.05-35Hz
 AUTO
 REDIUS CARDIAC
 25mm/s

2022-5-28 0:14:56 ID: 00001673

ID Card: Name: BADRI MISHRA Gender: Male
 Age: 33 Height(cm): 180
 Weight(Kg): 91 BP(mmHg): /

HR:bpm 64
 P-R:ms 183
 Q-R-S:ms 116
 QT/QTc:ms 386/396
 P/QRS/T AXES:deg 53/22/53
 RV5/SV1:mV 0.79/0.56
 RV5+SV1:mV 1.35

*The result must be confirmed by doctor!
 Report Confirmed by: DR. ADITI PATEL *Aditi*

DR. ADITI PATEL
 M.B.B.S., D. CARD (MUM)
 CLINICAL CARDIOLOGIST
 REG.NO.G-42901

Revival Diagnostic
 401, Aqua Corridor,
 B/s. Star Bazar, Surat-395009.
 Mo. 91062-28601

REVIVAL DIAGNOSTICS



Name : BADRI NARAYAN MISHRA

Date : 28-May-2022

Age/Sex : 33 Yrs. Male

Rec No : 1504

UHID : 18028

Ref. By Dr : MEDI WHEEL

Lab ID : 13985

Catagory : CTR

Collection Date & Time : 28-May-2022 9:10 am

ECG

| Test | Observed Value | Biological Reference Interval |
|------|----------------|-------------------------------|
|------|----------------|-------------------------------|

ECG

1. The rhythm is sinus.
2. Heart rate is 64 beats per minute.
3. Normal P,QRS,T wave axis.
4. Normal PR,QRS,Q.T. Duration.
5. No pathological q wave or ST-T changes seen.
6. No evidence of chamber hypertrophy or enlargement seen.

IMPRESSION : ECG WITHIN NORMAL LIMITS

DR. ADITI PATEL
M.B.B.S., D. CARD (MUM)
CLINICAL CARDIOLOGIST
REG.NO.G-42901

Revival Diagnostic
401, Aqua Corridor,
B/s. Star Bazar, Surat-395009.
Mo. 91062-28601

Laboratory Test Result are Subject to technical limitation and should be clinically correlate for final diagnosis



Name : BADRI NARAYAN MISHRA

Date : 28-May-2022

Age/Sex : 33 Yrs. Male

Rec No : 1504

UHID : 18028

Ref. By Dr : MEDI WHEEL

Lab ID : 13985

Catagory : CTR

Collection Date & Time : 28-May-2022 9:10 am

CHEST RADIOGRAPH-PA VIEW

Hilar shadows are within normal limits.

Pulmonary vasculature appears normal.

Cardiac appears normal in size.

Both domeh of the diaphragm are smooth.

Both costophrenic recesses are clear.

Both lung fields appear normal.

Visualized bones and soft tissue shadows appear normal.

IMPRESSION:

NORMAL STUDY.

Dr. Chirag K. Patel
MBBS-DMPD
Reg. No. 97266
DR. CHIRAG K. PATEL
Revival Diagnostic
RADIOLOGIC
4th Floor, Aqua Corridor,
Nr. Star Bazar, Hazira Main Road,
Adajan, Surat-395009.
Mo. 97266 726683

Laboratory Test Result are Subject to technical limitation and should be clinically correlate for final diagnosis

📍 4th Floor, Aqua Corridor, Hazira Road, Adajan Paal, Surat-395009.

☎ 0261 2747788

✉ revivaldiagnostics.surat@gmail.com

🌐 www.revivaldiagnostics.com

This medical report is not intended for medico-legal purposes.

NAME : BADRI NARAYAN MISHRA
AGE : 33 YRS / MALE
REF BY: MEDI WHEEL





| | | | |
|-------------|----------------------|-----------|-------------|
| NAME | BADRI NARAYAN MISHRA | DATE | 28-May-2022 |
| REFERRED BY | MEDI WHEEL | AGE / SEX | 32 YRS / M |

Thanks for the reference

USG ABDOMEN

LIVER: is normal in size and shows homogeneous echotexture.

No evidence of intrahepatic biliary radicles dilatation / focal space occupying lesion.

The portal vein and common bile duct show normal caliber.

GALL BLADDER: is distended and shows smooth walls. Wall thickness is normal.

No evidence of sludge / calculus. No evidence of pericholecystic collection.

SPLEEN: Is normal in size and shows normal echo pattern.

PANCREAS: shows normal echo anatomy and its relationship with splenic vein is normal.

KIDNEYS: Both the kidneys are normal in size, shape and location and show normal cortico-medullary differentiation.

Right kidney measures- 9.6 X 4.6 cms.

Left kidney measures- 9.9 x 4.8 cms.

No evidence of hydronephrosis or calculus.

URINARY BLADDER: is distended with smooth walls.

No evidence of diverticulum or calculus.

PROSTATE: is normal in size and shows homogeneous echotexture.

No evidence of ascites / pleural effusion.

Fluid and gas filled bowel loops with normal wall thickness and peristalsis noted.

IMPRESSION:

No significant abdominal pathology noted....

Dr. Chirag K. Patel
MBBS-DMPD
Reg. No. G-23509
Revival Diagnostic
DR. CHIRAG K. PATEL
RADIOLOGIST
4th Floor, Aqua Corridor,
Nr. Star Bazar, Hazira Main Road,
Adajan, Surat-395009.
Mo. 97266 726683

Laboratory Test Result are Subject to technical limitation and should be clinically correlate for final diagnosis

4th Floor, Aqua Corridor, Hazira Road, Adajan Paal, Surat-395009.

0261 2747788

revivaldiagnostics.surat@gmail.com

www.revivaldiagnostics.com

This medical report is not intended for medico-legal purposes.