



12

BOB

 भारत सरकार  
GOVERNMENT OF INDIA

 रुबि पटेल  
Ruby Patel  
जन्म तिथि/DOB: 18/11/1989  
महिला / FEMALE

3365 3947 4859



मेरा आधार, मेरी पहचान

Spouse of *Ashish Kumar*  
9648 266 593

ID: 167

10-09-2022 11:24:04 AM

RUBY PATEL

Female 3Years

Diagnosis Information:

Sinus Rhythm  
\*\*\*Normal ECG\*\*\*

HR : 84 bpm

P : 88 ms

PR : 174 ms

QRS : 83 ms

QT/QTc : 346/411 ms

PQRST : 28/44/37

RV5/SVI : 1.372/0.596 mV

Ref-Phys. :

Report Confirmed by:

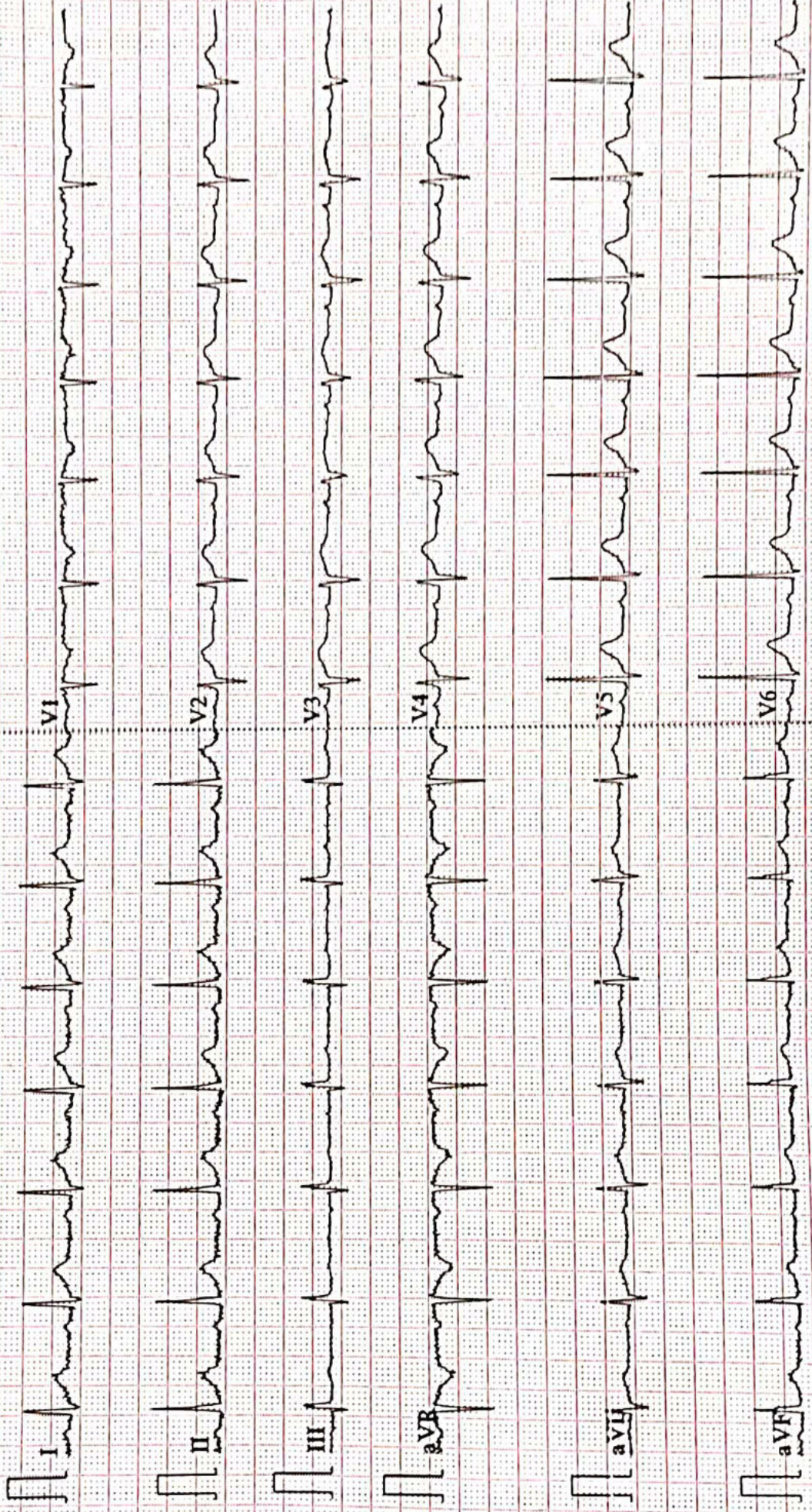



ISO 9001 : 2015

# AAROGYAM DIAGNOSTICS

(A UNIT OF CULPAM HEALTH CARE PVT.LTD.)

Near Malahi Pakari Chowk, Kankarbagh, Patna-20

9264278360, 9065875700, 8789391403

Info@aarogyamdiagnostics.com

www.aarogyamdiagnostics.com

Name :- Ruby Patel  
Refd by :- BOB

Age/Sex:-32Yrs/F  
Date :-10/09/22

Thanks for referral.

## REPORT OF USG OF WHOLE ABDOMEN

- Liver** :- Mild enlarged in size(14.6cm) with raised echotexture. No focal or diffuse lesion is seen. IHBR are not dilated. PV is normal in course and calibre with echofree lumen.
- G. Bladder** :- It is normal in shape, size & position. It is echofree & shows no evidence of calculus, mass or sludge.
- CBD** :- It is normal in calibre & is echofree.
- Pancreas** :- Normal in shape, size & echotexture. No evidence of parenchymal / ductal calcification is seen. No definite peripancreatic collection is seen.
- Spleen** :- Normal in size(11.3cm) with normal echotexture. No focal lesion is seen. No evidence of varices is noticed.
- Kidneys** :- Both kidneys are normal in shape, size & position. Sinus as well as cortical echoes are normal. No evidence of calculus, space occupying lesion or hydronephrosis is seen.  
Right Kidney measures 10.0cm and Left Kidney measures 11.1cm.
- Ureters** :- Ureters are not dilated.
- U. Bladder**:- It is echofree. No evidence of calculus, mass or diverticulum is seen.
- Uterus** :- Enlarged in size (9.4cm x 4.0cm) and anteverted in position with normal myometrial echotexture and endometrial thickness and Mild thickened cervical endomyometrium with minimal collection seen in it- Early cervicitis.
- Ovaries** :- Both ovaries show normal echotexture and follicular pattern. Right ovary measures 32mm x 19mm and Left ovary measures 28mm x 15mm.  
No pelvic (POD) collection is seen.
- Others** :- No ascites or abdominal adenopathy is seen.  
No free subphrenic / basal pleural space collection is seen.

**IMPRESSION**:- *Mild Hepatomegaly with Grade I Fatty Liver.  
A/V mild bulky Uterus with Early cervicitis.  
Otherwise Normal Scan.*

*Dr. U. Kumar*  
**MBBS, MD (Radio-Diagnosis)**  
**Consultant Radiologist**

**AAROGYAM DIAGNOSTICS****PATNA**

1493 / MRS RUBY PATEL / 32 Yrs / F / 155 Cms / 99 Kg Date: 10-Sep-2022

**Report**

(GEM212170906)(R)Kardic by Allengers

Stage	Time	Duration	Belt Speed (mph)	Elevation	METs	Rate	% THR Achieved	BP	RPP	PVC	Comments
Supine	00:03	0:01	00.0	00.0	01.0	101	54 %	---/---	000	00	
Standing	00:25	0:01	00.0	00.0	01.0	108	57 %	---/---	000	00	
HV	00:35	0:01	00.0	00.0	01.0	109	58 %	---/---	000	00	
Warm Up	00:46	0:01	01.0	00.0	01.0	115	61 %	---/---	000	00	
ExStart	01:19	0:06	01.7	10.0	01.1	140	74 %	---/---	000	00	
BRUCE/ Stage 1	04:19	3:00	01.7	10.0	04.7	161	86 %	115/75	185	00	
PeakEx	05:22	1:03	02.5	12.0	05.6	171	91 %	115/75	196	00	
Recovery	06:21	1:00	01.1	00.0	01.0	160	85 %	110/70	176	00	
Recovery	07:21	2:00	01.1	00.0	01.0	149	79 %	110/70	163	00	
Recovery	08:45	3:23	01.1	00.0	01.0	147	78 %	110/70	161	00	

**Findings :**

**Exercise Time** : 04:04  
**Max HR Attained** : 196 bpm 104% of Target 188  
**Max BP Attained** : (Sys) 115/75  
**Max WorkLoad Attained** : 5.6 Fair response to induced stress  
**Max ST Dep Lead & Value** : II & -1.0 mm in PeakEx mm  
**Test End Reasons** : Test Complete, Test Complete, Test Complete

**Report :**

**AAROGYAM DIAGNOSTICS**

1493 / MRS RUBY PATEL / 32 Yrs / F / 155 Cms / 99 Kg / HR : 101

Supine



Date: 10-Sep-2022 01:38:15 PM METS: 1.0/ 101 bpm 53% of THR BP: ---/-- mmHg Raw ECG/ BLC On/ Notch On/ HF 0.05 Hz/LF 100 Hz

ExTime: 00:03 0.0 mph, 0.0%

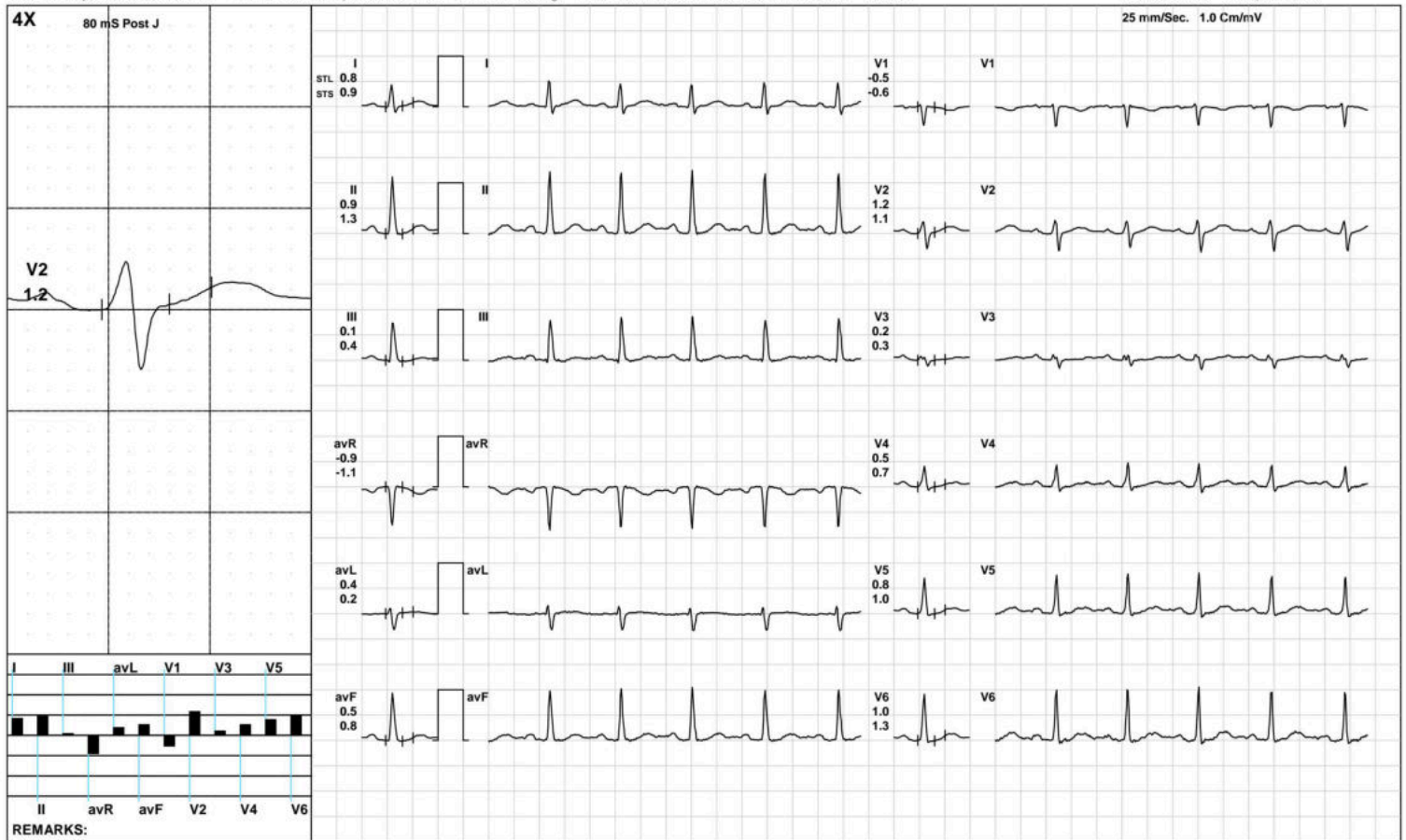

(GEM212170906)(R)Kardic by Allengers

**AAROGYAM DIAGNOSTICS**

1493 / MRS RUBY PATEL / 32 Yrs / F / 155 Cms / 99 Kg / HR : 108

Standing



Date: 10-Sep-2022 01:38:15 PM METS: 1.0/ 108 bpm 57% of THR BP: ---/-- mmHg Raw ECG/ BLC On/ Notch On/ HF 0.05 Hz/LF 100 Hz

ExTime: 00:25 0.0 mph, 0.0%

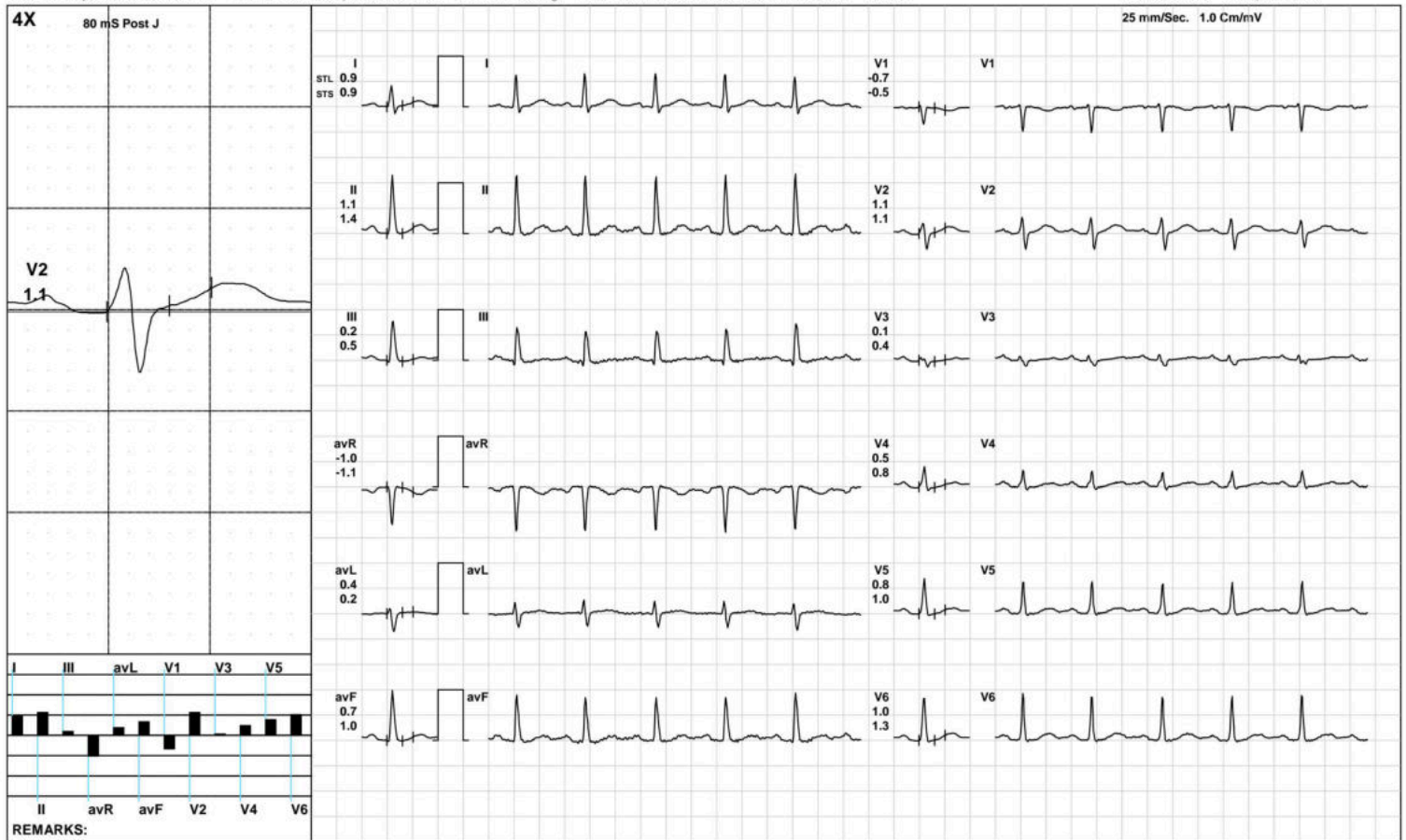

(GEM212170906)(R)Kardic by Allengers

**AAROGYAM DIAGNOSTICS**

1493 / MRS RUBY PATEL / 32 Yrs / F / 155 Cms / 99 Kg / HR : 109

**HV**



Date: 10-Sep-2022 01:38:15 PM METS: 1.0/ 109 bpm 57% of THR BP: ---/-- mmHg Raw ECG/ BLC On/ Notch On/ HF 0.05 Hz/LF 100 Hz

ExTime: 00:35 0.0 mph, 0.0%

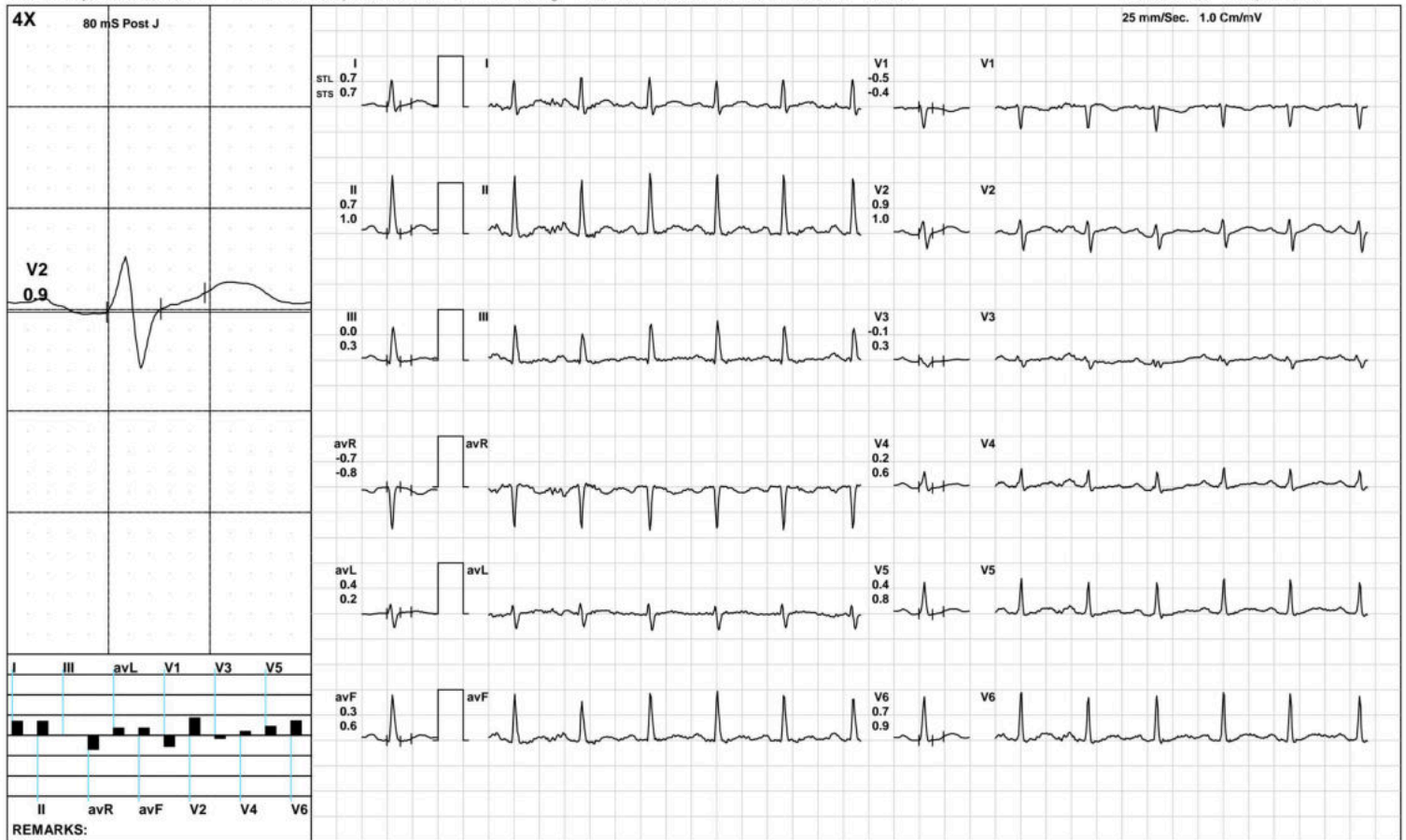

(GEM212170906)(R)Kardic by Allengers

**AAROGYAM DIAGNOSTICS**

**Warm Up**



1493 / MRS RUBY PATEL / 32 Yrs / F / 155 Cms / 99 Kg / HR : 115

Date: 10-Sep-2022 01:38:15 PM METS: 1.0/ 115 bpm 61% of THR BP: ---/-- mmHg Raw ECG/ BLC On/ Notch On/ HF 0.05 Hz/LF 100 Hz

ExTime: 00:46 1.0 mph, 0.0%

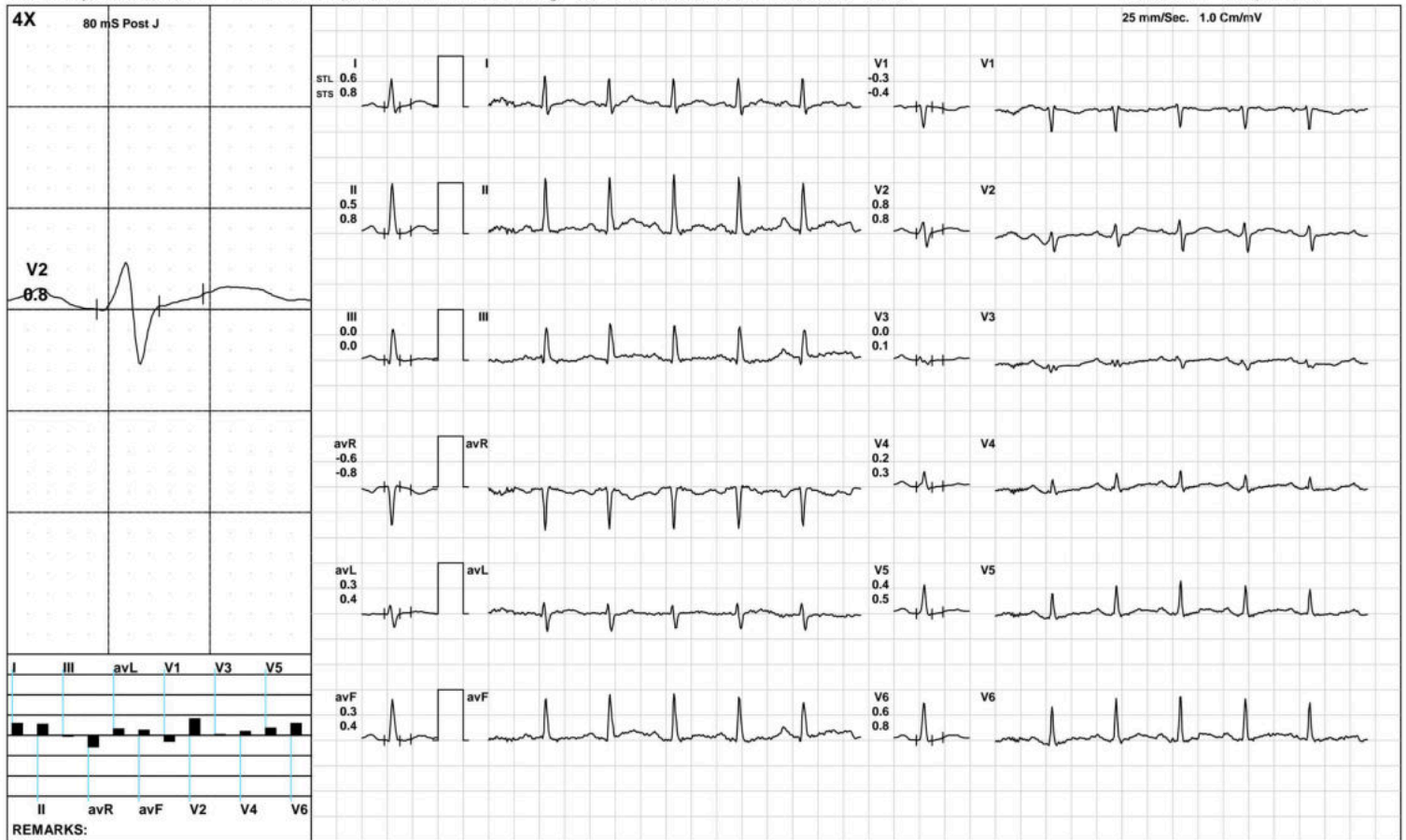

(GEM212170906)(R)Kardic by Allengers



**AAROGYAM DIAGNOSTICS**

**ExStart**



1493 / MRS RUBY PATEL / 32 Yrs / F / 155 Cms / 99 Kg / HR : 140

Date: 10-Sep-2022 01:38:15 PM METS: 1.1/ 140 bpm 74% of THR BP: ---/-- mmHg Raw ECG/ BLC On/ Notch On/ HF 0.05 Hz/LF 100 Hz

ExTime: 00:06 1.7 mph, 10.0%



(GEM212170906)(R)Kardic by Allengers

**AAROGYAM DIAGNOSTICS**

**BRUCE: Stage 1(3:00)**



1493 / MRS RUBY PATEL / 32 Yrs / F / 155 Cms / 99 Kg / HR : 161

Date: 10-Sep-2022 01:38:15 PM METS: 4.7/ 161 bpm 85% of THR BP: 115/75 mmHg Raw ECG/ BLC On/ Notch On/ HF 0.05 Hz/LF 100 Hz

ExTime: 03:00 1.7 mph, 10.0%

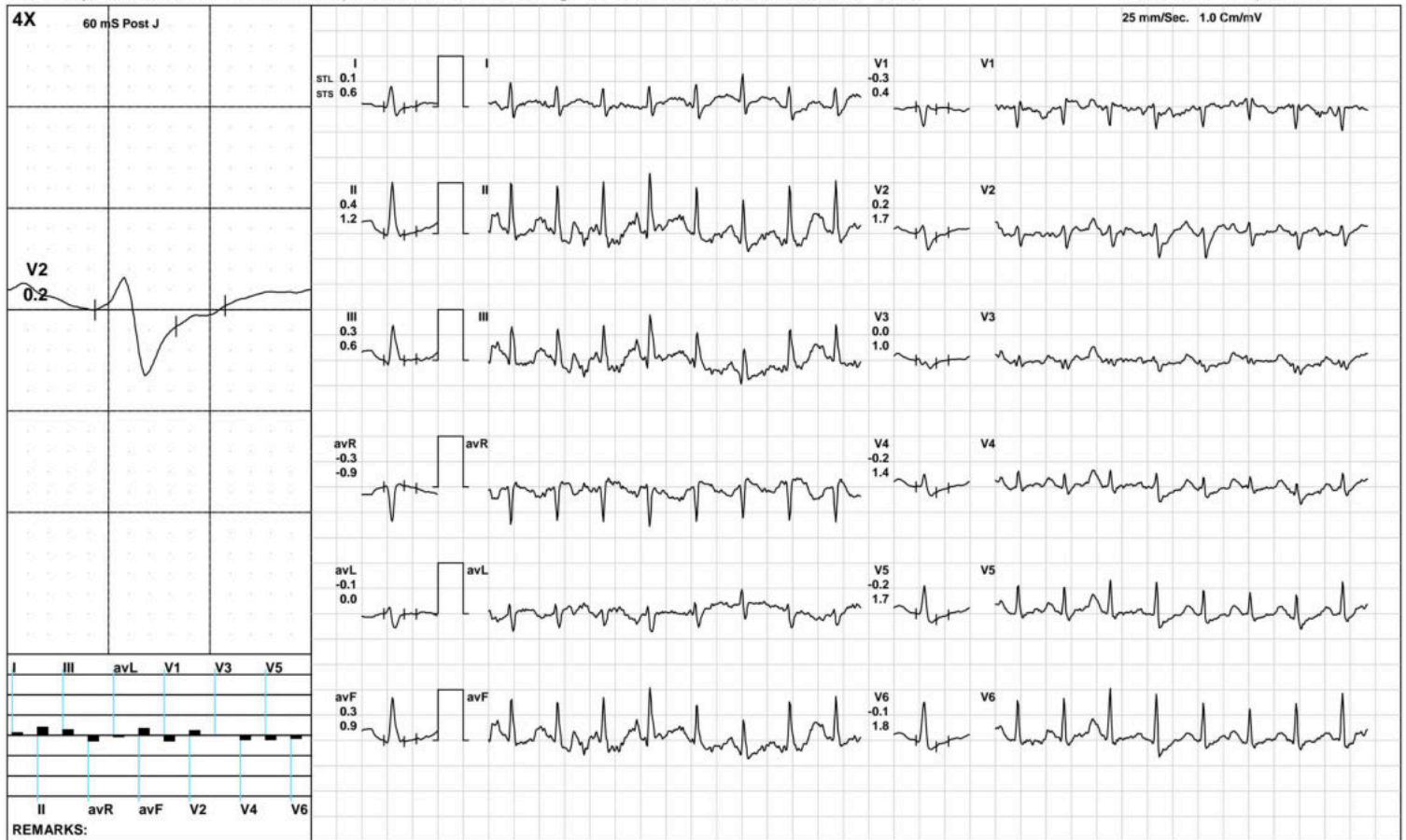

(GEM212170906)(R)Kardic by Allengers

**AAROGYAM DIAGNOSTICS**



1493 / MRS RUBY PATEL / 32 Yrs / F / 155 Cms / 99 Kg / HR : 171

Date: 10-Sep-2022 01:38:15 PM METS: 5.6/ 171 bpm 90% of THR BP: 115/75 mmHg Raw ECG/ BLC On/ Notch On/ HF 0.05 Hz/LF 100 Hz

ExTime: 04:03 2.5 mph, 12.0%

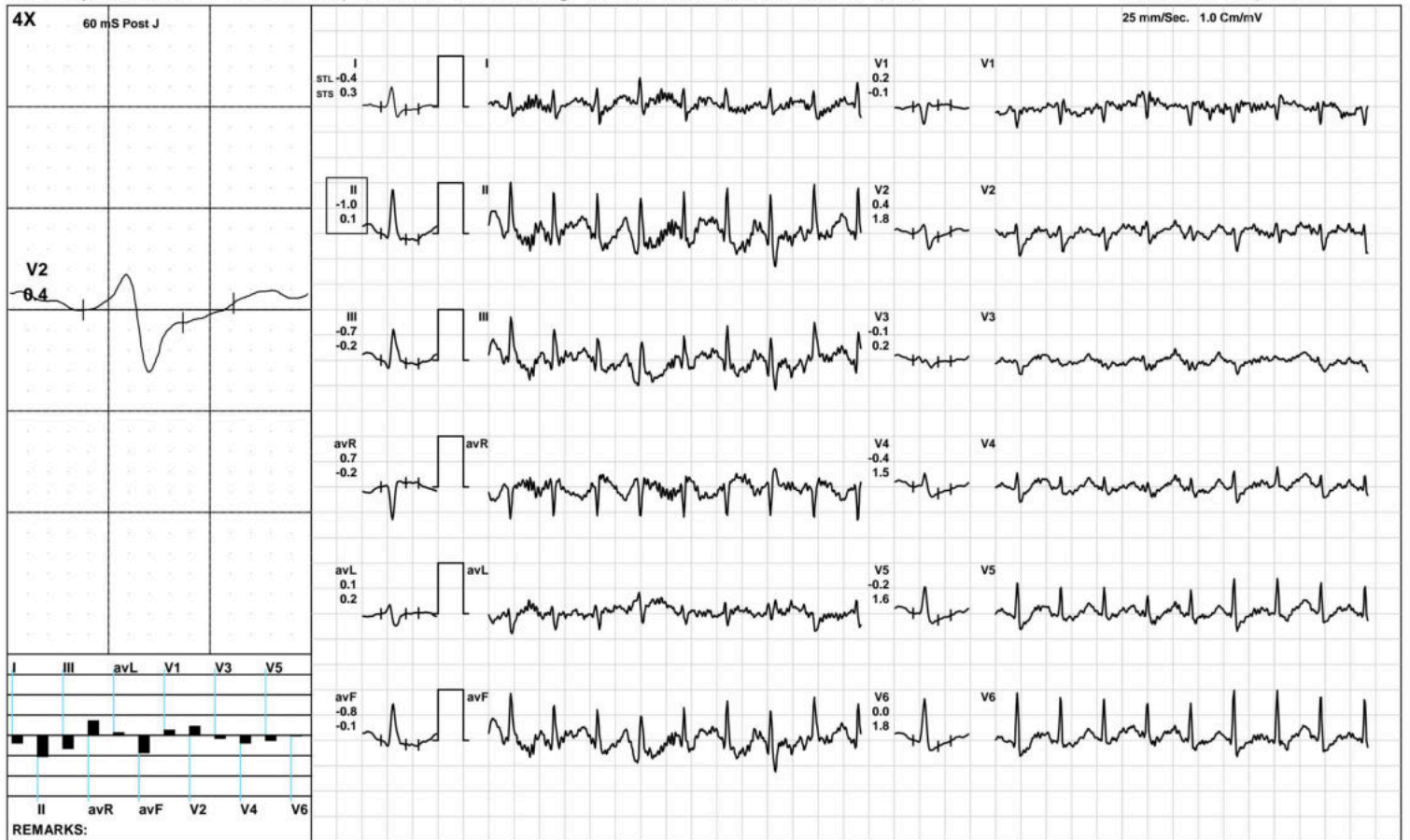

(GEM212170906)(R)Kardic by Allengers

**AAROGYAM DIAGNOSTICS**

1493 / MRS RUBY PATEL / 32 Yrs / F / 155 Cms / 99 Kg / HR : 160

Recovery(1:00)



Date: 10-Sep-2022 01:38:15 PM METS: 1.0/ 160 bpm 85% of THR BP: 110/70 mmHg Raw ECG/ BLC On/ Notch On/ HF 0.05 Hz/LF 100 Hz

ExTime: 04:04 1.1 mph, 0.0%

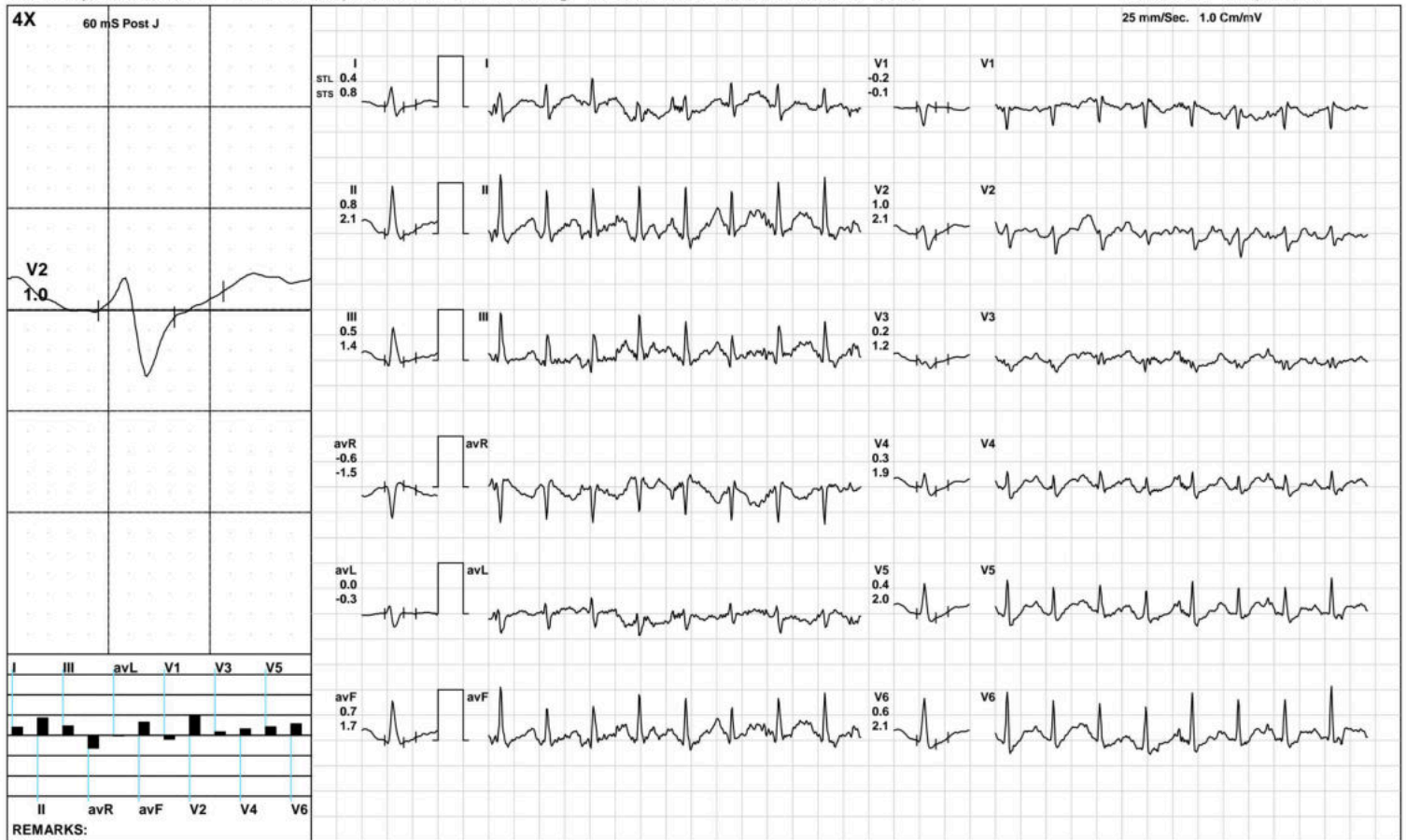

(GEM212170906)(R)Kardic by Allengers

**AAROGYAM DIAGNOSTICS**

1493 / MRS RUBY PATEL / 32 Yrs / F / 155 Cms / 99 Kg / HR : 149

Recovery(2:00)



Date: 10-Sep-2022 01:38:15 PM METS: 1.0/ 149 bpm 79% of THR BP: 110/70 mmHg Raw ECG/ BLC On/ Notch On/ HF 0.05 Hz/LF 100 Hz

ExTime: 04:04 1.1 mph, 0.0%

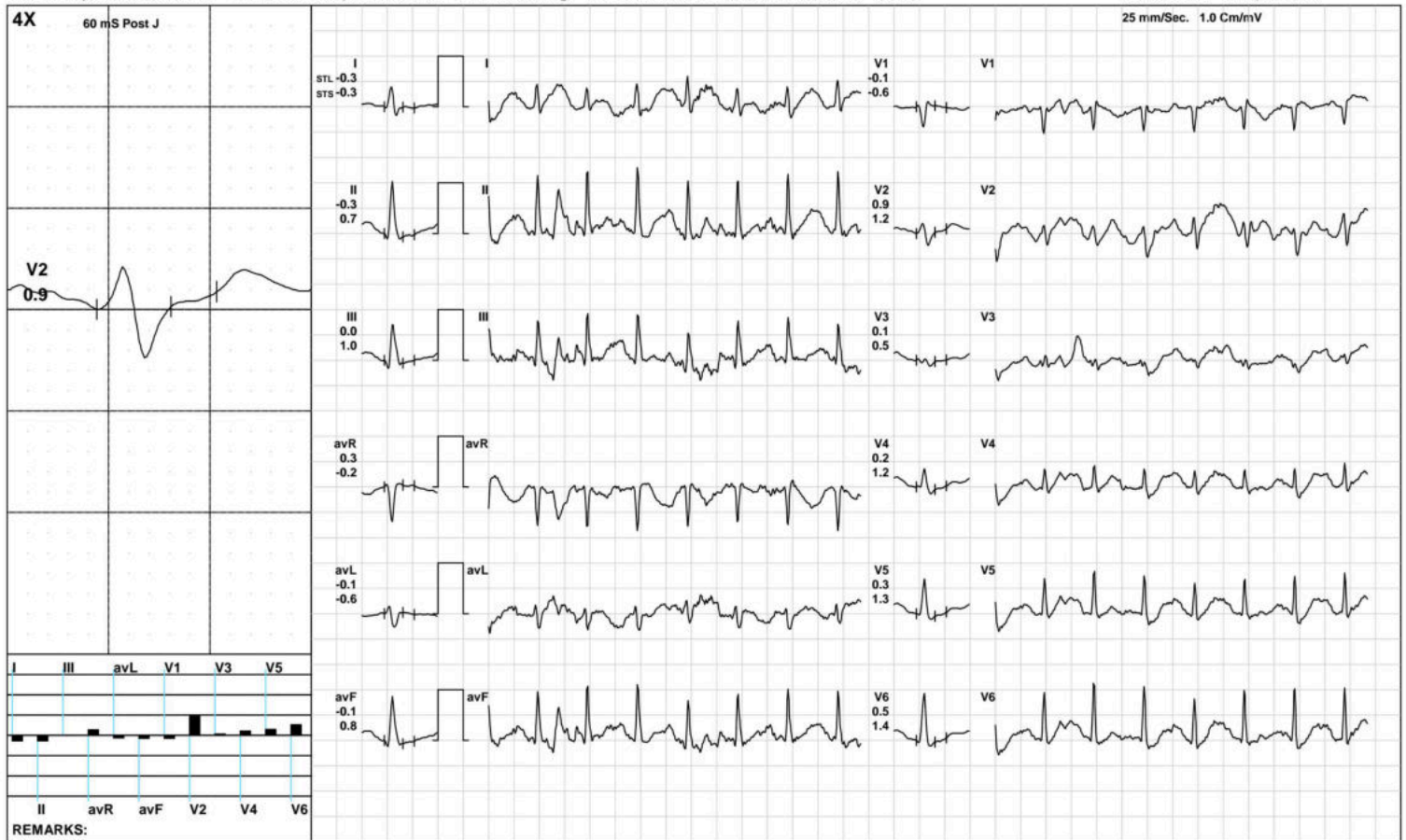

(GEM212170906)(R)Kardic by Allengers

**AAROGYAM DIAGNOSTICS**

1493 / MRS RUBY PATEL / 32 Yrs / F / 155 Cms / 99 Kg / HR : 147

**Recovery(3:23)**



Date: 10-Sep-2022 01:38:15 PM METS: 1.0/ 147 bpm 78% of THR BP: 110/70 mmHg Raw ECG/ BLC On/ Notch On/ HF 0.05 Hz/LF 100 Hz

ExTime: 04:04 1.1 mph, 0.0%

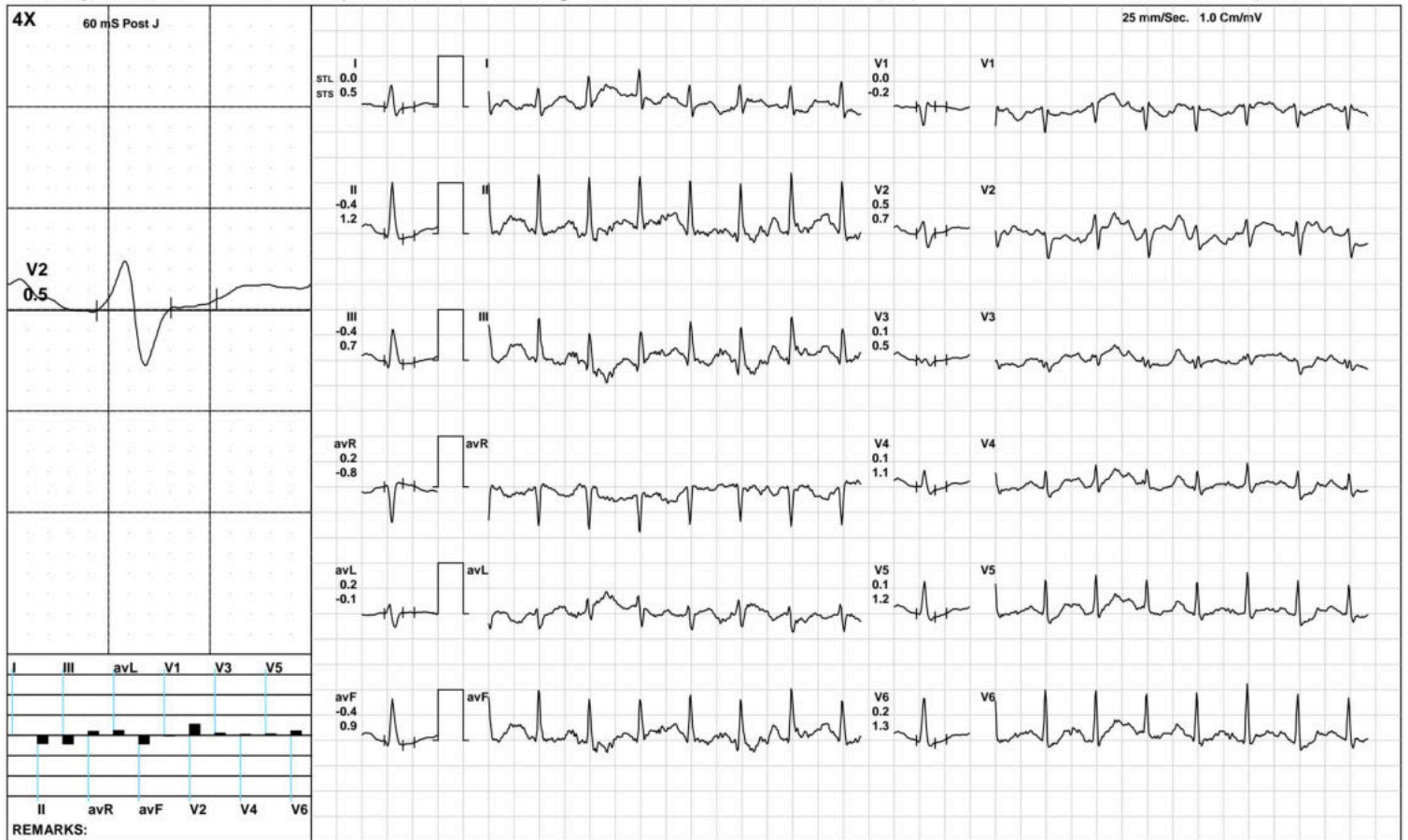

(GEM212170906)(R)Kardic by Allengers

**AAROGYAM DIAGNOSTICS**

**ST Measurements**



1493 / MRS RUBY PATEL / 32 Yrs / F / 155 Cms / 99 Kg / HR : 104

Date: 10-Sep-2022 01:38:15 PM

Protocol : BRUCE/

	I	II	III	avR	avL	avF	V1	V2	V3	V4	V5	V6	I	II	III	avR	avL	avF	V1	V2	V3	V4	V5	V6	STS(mv/sec)
STL(mm)Supine	0.8	0.9	0.1	-0.9	0.4	0.5	-0.5	1.2	0.2	0.5	0.8	1.0	0.9	1.3	0.4	-1.1	0.2	0.8	-0.6	1.1	0.3	0.7	1.0	1.3	
60 @mS Standing	0.9	1.1	0.2	-1.0	0.4	0.7	-0.7	1.1	0.1	0.5	0.8	1.0	0.9	1.4	0.5	-1.1	0.2	1.0	-0.5	1.1	0.4	0.8	1.0	1.3	
HV	0.7	0.7	0.0	-0.7	0.4	0.3	-0.5	0.9	-0.1	0.2	0.4	0.7	0.7	1.0	0.3	-0.8	0.2	0.6	-0.4	1.0	0.3	0.6	0.8	0.9	
Warm Up	0.6	0.5	0.0	-0.6	0.3	0.3	-0.3	0.8	0.0	0.2	0.4	0.6	0.8	0.8	0.0	-0.8	0.4	0.4	-0.4	0.8	0.1	0.3	0.5	0.8	
ExStart	0.4	1.6	1.2	-1.0	-0.3	1.4	-1.7	-0.3	-0.9	-1.0	-0.9	-0.7	0.9	1.6	0.8	-1.2	0.0	1.2	-0.9	-0.2	-0.7	-0.4	-0.3	-0.4	
Stage 1	0.1	0.4	0.3	-0.3	-0.1	0.3	-0.3	0.2	0.0	-0.2	-0.2	-0.1	0.6	1.2	0.6	-0.9	0.0	0.9	0.4	1.7	1.0	1.4	1.7	1.8	
PeakEx	-0.4	-1.0	-0.7	0.7	0.1	-0.8	0.2	0.4	-0.1	-0.4	-0.2	0.0	0.3	0.1	-0.2	-0.2	0.2	-0.1	-0.1	1.8	0.2	1.5	1.6	1.8	
Recovery	0.3	0.2	-0.1	-0.2	0.1	0.1	0.0	0.5	0.3	0.2	0.2	0.2	0.5	1.5	1.0	-1.0	-0.2	1.3	-0.2	1.9	0.9	1.5	1.8	2.0	
Recovery	-0.2	-0.5	-0.3	0.3	0.1	-0.4	-0.1	0.8	0.4	0.5	0.5	0.8	0.4	0.9	0.6	-0.6	-0.1	0.7	-0.2	0.9	1.3	1.8	1.9	2.3	
Recovery	0.0	-0.4	-0.4	0.2	0.2	-0.4	0.0	0.5	0.1	0.1	0.1	0.2	0.5	1.2	0.7	-0.8	-0.1	0.9	-0.2	0.7	0.5	1.1	1.2	1.3	

	I	II	III	avR	avL	avF	V1	V2	V3	V4	V5	V6	
STI(μVs)													
Supine		5.3	5.7	0.3	-5.5	2.5	3.0	-3.1	7.1	1.3	3.0	4.3	5.1
Standing		5.9	6.6	0.7	-6.2	2.6	3.7	-4.3	6.6	0.0	2.6	4.2	5.8
HV		4.7	4.0	-0.7	-4.3	2.8	1.7	-3.9	5.4	-1.6	0.5	2.2	4.0
Warm Up		3.5	3.4	-0.1	-3.4	1.8	1.7	-1.9	5.0	0.1	1.0	1.9	3.1
ExStart		-0.7	8.1	8.5	-3.9	-4.2	8.4	-9.9	-0.9	-4.3	-5.6	-5.2	-3.3
Stage 1		-0.3	0.0	0.3	0.1	-0.3	0.1	-1.3	-1.7	-1.1	-3.3	-3.7	-3.6
PeakEx		-3.1	-7.1	-4.0	5.1	0.4	-5.5	2.5	-1.2	-1.2	-5.0	-4.5	-3.6
Recovery		1.0	-0.8	-1.8	-0.2	1.2	-1.3	0.3	-0.4	0.3	-1.4	-2.3	-2.4
Recovery		-1.7	-4.9	-3.2	3.3	0.8	-4.1	0.2	3.0	-0.3	-0.5	-1.0	0.4
Recovery		-0.7	-4.3	-3.7	2.4	1.5	-3.9	0.3	1.5	-0.2	-1.8	-1.8	-1.0



PATNA

1493 / MRS RUBY PATEL / 32 Yrs / Female / 155 Cm / 99 Kg

Time	HR	PR Int	QRS Wid	QRS Axis	QTC	P(μV)	R(μV)	S(μV)	T(μV)	Min. J Leads	for Min. Post	RR Var	VEB	Missed Beats
(Min)	(bpm)	(mS)	(mS)	(Deg)	(mS)	(Max)	(Max)	(Min)	(Max)	(μV)	(J & PJ)	(μV)	(%)	(Counts)
00:30	115	180	58	70	319	161	1067	-457	162	-126	V3	-40	0.00	0
01:00	136	134	58	78	373	190	1163	-783	-210	-118	V3	-84	0.00	0
01:30	145	156	58	76	211	221	993	-410	139	-165	V3	-70	0.00	0
02:00	152	118	56	76	447	237	854	-390	-151	-154	V4	-68	0.00	0
02:30	153	122	56	81	428	282	975	-395	202	-197	V3	-78	0.00	0
03:00	156	120	56	76	425	278	947	-398	204	-167	V4	-71	0.00	0
03:30	160	118	56	77	422	258	948	-400	212	-154	V4	-84	0.00	0
04:00	160	84	56	76	439	270	945	-396	235	-162	V4	-74	0.00	0
04:30	166	96	58	77	145	208	883	-372	-199	21	avF	-106	0.00	0
05:00	171	86	54	78	151	228	968	-386	-247	-213	V4	-115	0.00	0
05:30	169	134	62	79	179	286	961	-394	283	-148	II	-80	0.00	0
06:00	163	102	54	79	433	298	987	-403	269	-329	V2	-62	0.00	0
06:30	155	120	76	73	416	271	1064	-671	246	-18	V1	-25	0.00	0
07:00	151	124	58	76	427	326	1089	-424	267	-18	II	-48	0.00	0
07:30	150	124	54	78	180	298	1146	-465	275	-208	V3	-77	0.00	0
08:00	151	124	56	72	435	312	1083	-439	246	-300	V2	-96	0.00	0





ISO 9001 : 2015

# AAROGYAM DIAGNOSTICS

(A UNIT OF CULPAM HEALTH CARE PVT. LTD.)

F- 41, P.C. Colony, Opp. Madhuban Complex,  
Near Malahi Pakari Chowk, Kankarbagh, Patna - 20

9264278360, 9065875700, 8789391403

info@aarogyamdiagnostics.com

www.aarogyamdiagnostics.com

Date	10/09/2022	Srl No.	25	Patient Id	2209100025
Name	Mrs. RUBY PATEL	Age	32 Yrs.	Sex	F
Ref. By	Dr.BOB				

Test Name	Value	Unit	Normal Value
-----------	-------	------	--------------

## HAEMATOLOGY

HB A1C	5.0	%	
--------	-----	---	--

### EXPECTED VALUES :-

Metabolically healthy patients	=	4.8 - 5.5 % HbA1C
Good Control	=	5.5 - 6.8 % HbA1C
Fair Control	=	6.8-8.2 % HbA1C
Poor Control	=	>8.2 % HbA1C

### REMARKS:-

In vitro quantitative determination of **HbA1C** in whole blood is utilized in long term monitoring of glycemia

The **HbA1C** level correlates with the mean glucose concentration prevailing in the course of the patient's recent history (approx - 6-8 weeks) and therefore provides much more reliable information for glycemia monitoring than do determinations of blood glucose or urinary glucose.

It is recommended that the determination of **HbA1C** be performed at intervals of 4-6 weeks during Diabetes Mellitus therapy.

Results of **HbA1C** should be assessed in conjunction with the patient's medical history, clinical examinations and other findings.

\*\*\*\* End Of Report \*\*\*\*

Dr.R.B.RAMAN  
MBBS, MD  
CONSULTANT PATHOLOGIST



ISO 9001 : 2015  
**AAROGYAM DIAGNOSTICS**  
 (A UNIT OF CULPAM HEALTH CARE PVT. LTD.)

F- 41, P.C. Colony, Opp. Madhuban Complex,  
 Near Malahi Pakari Chowk, Kankarbagh, Patna - 20  
 9264278360, 9065875700, 8789391403  
 info@aarogyamdiagnostics.com  
 www.aarogyamdiagnostics.com

<b>Date</b>	<b>10/09/2022</b>	<b>Srl No. 25</b>	<b>Patient Id 2209100025</b>
<b>Name</b>	<b>Mrs. RUBY PATEL</b>	<b>Age 32 Yrs.</b>	<b>Sex F</b>
<b>Ref. By Dr.BOB</b>			

Test Name	Value	Unit	Normal Value
COMPLETE BLOOD COUNT (CBC)			
HAEMOGLOBIN (Hb)	11.4	gm/dl	11.5 - 16.5
TOTAL LEUCOCYTE COUNT (TLC)	6,200	/cumm	4000 - 11000
DIFFERENTIAL LEUCOCYTE COUNT (DLC)			
NEUTROPHIL	59	%	40 - 75
LYMPHOCYTE	36	%	20 - 45
EOSINOPHIL	02	%	01 - 06
MONOCYTE	03	%	02 - 10
BASOPHIL	00	%	0 - 0
ESR (WESTEGREN's METHOD)	12	mm/1st hr.	0 - 20
R B C COUNT	3.79	Millions/cmm	3.8 - 4.8
P.C.V / HAEMATOCRIT	34.2	%	35 - 45
M C V	90.24	fl.	80 - 100
M C H	30.08	Picogram	27.0 - 31.0
M C H C	33.3	gm/dl	33 - 37
PLATELET COUNT	1.98	Lakh/cmm	1.50 - 4.00
BLOOD GROUP ABO	"A"		
RH TYPING	POSITIVE		

\*\*\*\* End Of Report \*\*\*\*

**Dr.R.B.RAMAN**  
**MBBS, MD**  
**CONSULTANT PATHOLOGIST**



ISO 9001 : 2015

# AAROGYAM DIAGNOSTICS

(A UNIT OF CULPAM HEALTH CARE PVT. LTD.)

F- 41, P.C. Colony, Opp. Madhuban Complex,  
Near Malahi Pakari Chowk, Kankarbagh, Patna - 20

9264278360, 9065875700, 8789391403

info@aarogyamdiagnostics.com

www.aarogyamdiagnostics.com

<b>Date</b> 10/09/2022	<b>Srl No.</b> 25	<b>Patient Id</b> 2209100025
<b>Name</b> Mrs. RUBY PATEL	<b>Age</b> 32 Yrs.	<b>Sex</b> F
<b>Ref. By</b> Dr.BOB		

Test Name	Value	Unit	Normal Value
-----------	-------	------	--------------

## BIOCHEMISTRY

BLOOD SUGAR FASTING	87.4	mg/dl	70 - 110
SERUM CREATININE	0.72	mg%	0.5 - 1.3
BLOOD UREA	25.9	mg /dl	15.0 - 45.0
SERUM URIC ACID	3.8	mg%	2.5 - 6.0
<b><u>LIVER FUNCTION TEST (LFT)</u></b>			
BILIRUBIN TOTAL	0.60	mg/dl	0 - 1.0
CONJUGATED (D. Bilirubin)	0.19	mg/dl	0.00 - 0.40
UNCONJUGATED (I.D.Bilirubin)	0.41	mg/dl	0.00 - 0.70
TOTAL PROTEIN	<b>5.9</b>	gm/dl	6.6 - 8.3
ALBUMIN	<b>2.7</b>	gm/dl	3.4 - 5.2
GLOBULIN	3.2	gm/dl	2.3 - 3.5
A/G RATIO	<b>0.844</b>		
SGOT	<b>39.9</b>	IU/L	5 - 35
SGPT	35.4	IU/L	5.0 - 45.0
ALKALINE PHOSPHATASE IFCC Method	92.1	U/L	35.0 - 104.0
GAMMA GT	26.1	IU/L	6.0 - 42.0

### **LFT INTERPRET**

### **LIPID PROFILE**

TRIGLYCERIDES	108.5	mg/dL	25.0 - 165.0
TOTAL CHOLESTEROL	183.9	mg/dL	29.0 - 199.0



ISO 9001 : 2015

# AAROGYAM DIAGNOSTICS

(A UNIT OF CULPAM HEALTH CARE PVT. LTD.)

F- 41, P.C. Colony, Opp. Madhuban Complex,  
Near Malahi Pakari Chowk, Kankarbagh, Patna - 20

9264278360, 9065875700, 8789391403

info@aarogyamdiagnostics.com

www.aarogyamdiagnostics.com

<b>Date</b>	<b>10/09/2022</b>	<b>Srl No.</b>	<b>25</b>	<b>Patient Id</b>	<b>2209100025</b>
<b>Name</b>	<b>Mrs. RUBY PATEL</b>	<b>Age</b>	<b>32 Yrs.</b>	<b>Sex</b>	<b>F</b>
<b>Ref. By</b>	<b>Dr.BOB</b>				

Test Name	Value	Unit	Normal Value
H D L CHOLESTEROL DIRECT	47.8	mg/dL	35.1 - 88.0
V L D L	21.7	mg/dL	4.7 - 22.1
L D L CHOLESTEROL DIRECT	114.4	mg/dL	63.0 - 129.0
TOTAL CHOLESTEROL/HDL RATIO	3.847		0.0 - 4.97
LDL / HDL CHOLESTEROL RATIO	2.393		0.00 - 3.55
<b>THYROID PROFILE</b>			
T3	1.04	ng/ml	0.60 - 1.81
T4	6.50	ug/dl	4.5 - 10.9
Chemiluminescence			
TSH	2.15	uIU/ml	
Chemiluminescence			
<b>REFERENCE RANGE</b>			
<b>PAEDIATRIC AGE GROUP</b>			
0-3 DAYS	1-20	ulu/ ml	
3-30 DAYS	0.5 - 6.5	ulu/ml	
1 MONTH -5 MONTHS	0.5 - 6.0	ulu/ml	
6 MONTHS- 18 YEARS	0.5 - 4.5	ulu/ml	
<b>ADULTS</b>	0.39 - 6.16	ulu/ml	

**Note:** TSH levels are subject to circadian variation, rising several hours before the onset of sleep, reaching peak levels between 11 pm to 6 am. Nadir concentrations are observed during the afternoon. Diurnal variation in TSH level approximates  $\pm 50\%$ , hence time of the day has influence on the measured serum TSH concentration.



<b>Date</b>	<b>10/09/2022</b>	<b>Srl No.</b>	<b>25</b>	<b>Patient Id</b>	<b>2209100025</b>
<b>Name</b>	<b>Mrs. RUBY PATEL</b>	<b>Age</b>	<b>32 Yrs.</b>	<b>Sex</b>	<b>F</b>
<b>Ref. By</b>	<b>Dr.BOB</b>				

Test Name	Value	Unit	Normal Value
-----------	-------	------	--------------

Assay performed on enhanced chemi luminescence system ( Centaur-Siemens)

Serum T3,T4 & TSH measurements form the three components of Thyroid screening panel, useful in diagnosing various disorders of Thyroid gland function.

1. Primary hypothyroidism is accompanied by depressed serum T3 and T4 values and elevated serum TSH level.
2. Primary hyperthyroidism is accompanied by elevated serum T3 and T4 levels along with depressed TSH values.
3. Normal T4 levels are accompanied by increased T3 in patients with T3 thyrotoxicosis.
4. Slightly elevated T3 levels may be found in pregnancy and estrogen therapy, while depressed levels may be encountered in severe illness, renal failure and during therapy with drugs like propranolol and propyl thiouracil.
5. Although elevated TSH levels are nearly always indicative of primary hypothyroidism, and may be seen in secondary thyrotoxicosis.

### URINE EXAMINATION TEST

#### PHYSICAL EXAMINATION

QUANTITY	25	ml.
COLOUR	PALE YELLOW	
TRANSPARENCY	CLEAR	
SPECIFIC GRAVITY	1.015	
PH	6.0	

#### CHEMICAL EXAMINATION

ALBUMIN	NIL
---------	-----



ISO 9001 : 2015

# AAROGYAM DIAGNOSTICS

(A UNIT OF CULPAM HEALTH CARE PVT. LTD.)

F- 41, P.C. Colony, Opp. Madhuban Complex,  
Near Malahi Pakari Chowk, Kankarbagh, Patna – 20

9264278360, 9065875700, 8789391403

info@aarogyamdiagnostics.com

www.aarogyamdiagnostics.com

<b>Date</b>	<b>10/09/2022</b>	<b>Srl No.</b>	<b>25</b>	<b>Patient Id</b>	<b>2209100025</b>
<b>Name</b>	<b>Mrs. RUBY PATEL</b>	<b>Age</b>	<b>32 Yrs.</b>	<b>Sex</b>	<b>F</b>
<b>Ref. By</b>	<b>Dr.BOB</b>				

Test Name	Value	Unit	Normal Value
SUGAR	NIL		
<b>MICROSCOPIC EXAMINATION</b>			
PUS CELLS	0-1	/HPF	
RBC'S	NIL	/HPF	
CASTS	NIL		
CRYSTALS	NIL		
EPITHELIAL CELLS	0-1	/HPF	
BACTERIA	NIL		
OTHERS	NIL		

\*\*\*\* End Of Report \*\*\*\*

**Dr.R.B.RAMAN**  
**MBBS, MD**  
**CONSULTANT PATHOLOGIST**