



SHREEJI Multispeciality Hospital

Inspiring better health...

Shreeji Occupational Centre Shreeji Pathology Laboratory

112F, Tower-A, Senate Square, Opp. Gangotri Apartment, Vuda Char rasta, Gotri, Vadodara-390021.
M. : 9157022510, Email : shreejihospital19@yahoo.com, smh31082015@gmail.com

NAME	Shrutii Juman	DATE	25/09/2021.
		SR. NO.	
		SEX.	Female
		AGE	29
		HEIGHT	- 166
		WEIGHT	- 54.

HISTORY

Present History : NO
 Past Illness History : NO Diabetes/Hypertension/Tuberculosis/Asthma/Epilepsy NO
 Past Occupational History : NO
 Family History : NO
 Personal History : NO
 Addiction : NO Tobacco/Gutkha/Smoking/Alcohol NO

GENERAL EXAMINATION

T.P.R. : 1/82/26 B.P. : 118/84 mm Hg :
 Pallor/Icterus/Cyanosis/Varicosity/Lymph Nodes/Thyroid/Oedema/NVE/Other : normal.

SYSTEMIC EXAMINATION

R.S. : normal
 C.V.S. : normal
 C.N.S. : normal
 A.S. : normal
 Musculo-skelet System : normal.

E.N.T. Ex. normal Dental Ex. normal Skin Ex. normal Psychic Ex. normal	ACUITY OF VISION		RT EYE	LT EYE
	Without Glass	DISTANT	6/ 6	6/ 6
		Near	6/ 6	6/ 6
	With Glass	DISTANT	6/ -	6/ -
Near		6/ -	6/ -	
COLOUR BLINDNESS				

REMARK : normal
 ADVICE : nil
 The Worker is FIT/UNFIT for the assigned job.

Dr Krish P.Vaidya
 MD, PGDCC
 Associate Consultant Cardiology
 R. G. DR. KRISH VAIDYA

MD G-50510, CH





भारतीय विशिष्ट पहचान प्राधिकरण
भारत सरकार
 Unique Identification Authority of India
Government of India

नामांकन क्रम / Enrollment No.: 2017/95025/03421

To
 श्रुति सुमन
 Shrutii Suman
 D/O: Yalish Kumar
 house no d-99 p c colony kankarbagh
 Sampatchak
 Lohia Nagar
 Sampatchak Patna
 Bihar 800020
 7654593294

13/08/2014
 161330027



ML613300274FT



आपका आधार क्रमांक / Your Aadhaar No. :

9438 3491 8756

आधार - आम आदमी का अधिकार



भारत सरकार
 Government of India

श्रुति सुमन
 Shrutii Suman
 जन्म तिथि / DOB : 25/01/1994
 महिला / Female



9438 3491 8756

आधार - आम आदमी का अधिकार

Shrutii Suman



Heart & General Clinic

iCure Heart & Diet Clinic, 402, Epsilon tower, opp Pasha bhai park, Race course, Vadodara

NAME : SHRUTI SUMAN	AGE : 27 Y/M	DATE : 25/09/2021
---------------------	--------------	-------------------

X RAY CHEST (PA)

OBSERVATIONS:

Both the lung fields and apices appear clear.

Both the hilar shadow appears normal.

Cardiac silhouette appears normal.

Both the costophrenic sinuses are clear.

Mediastinal and tracheal shadows are normal.

Both the domes of diaphragm are normal.

Visualized rib cage and clavicle are normal.

COMMENTS:

- **No significant abnormality is seen.**

Mehul Prajapati

**DR. MEHUL PRAJAPATI
CONSULTANT RADIOLOGIST**



Heart & General Clinic

iCure Heart & Diet Clinic, 402, Epsilon tower, opp Pasha bhai park, Race course, Vadodara

NAME : SHRUTI SUMAN	AGE : 27 Y/F	DATE : 25/09/2021
---------------------	--------------	-------------------

ULTRASONOGRAPHY OF WHOLE ABDOMEN
(Screening Only)

Liver is normal in size and echotexture and shows normal parenchymal reflectivity. No focal lesion is seen. Hepatic veins appear normal. There is no evidence of any dilated intra hepatic biliary radicals.

Portal Vein appears normal in diameter.

Common Bile Duct is of normal diameter.

Gallbladder is physiologically distended with normal wall thickness. There is no evidence of gallstones. No evidence of peri-cholecystic fluid or probe tenderness.

Pancreas is normal in size and shows homogenous reflectivity. There is no evidence of any calcification or ductal dilatation.

Spleen is normal size and shows a homogenous echotexture. There is no evidence of any focal lesion.

Both Kidneys are normal in position and size. They show normal cortical reflectivity and cortico-medullary distinction. Right kidney measures 108x38mm. Left kidney measures 108x42mm. There is no evidence of renal calculi, hydronephrosis or mass seen.

Bladder is well distended and shows normal wall thickness. No evidence of intra-luminal mass or calculi.

Uterus appears normal in size. Uterine myometrial echotexture is homogeneous. No focal lesion is seen. CET measures 10mm.

Both Ovaries appears normal in size & reflectivity. No evidence of any adnexal mass.

There is no evidence of ascites.

No evidence of any gross bowel mass seen.

No evidence of any aorto-caval or mesenteric root lymphadenopathy.

No mass or collection in right iliac fossa.

CONCLUSION: No sonographic abnormality is seen.

Mehul Prajapati

DR. MEHUL PRAJAPATI
CONSULTANT RADIOLOGIST



PARAMOUNT DIAGNOSTIC & RESEARCH CENTRE

(A Unit of Paramount Charity Trust)

Radiology ■ Pathology ■ Histopathology ■ Molecular Biology



TEST REPORT

Reg. No : 2109101055
Name : SHRUTI SUMAN
Age/Sex : 27 Years / Female
Ref. By :
Client : ICure Heart & Diet Clinic

Reg. Date : 25-Sep-2021
Collected On : 25-Sep-2021 14:31
Approved On : 25-Sep-2021 15:54
Printed On : 25-Sep-2021 17:16
Sample Type : Serum

Parameter	Method Name	Result	Unit	Biological Reference Interval
-----------	-------------	--------	------	-------------------------------

LIVER FUNCTION TEST

Total Bilirubin	Spectrophotometri c	0.53	mg/dL	0.1 - 1.2
Conjugated Bilirubin	Spectrophotometri c	0.07	mg/dL	0.0 - 0.3
Unconjugated Bilirubin	Spectrophotometri c	0.46	mg/dL	0.0 - 1.1
SGOT	UV with P5P	20	U/L	15 - 46
SGPT	UV with P5P-IFCC	10	U/L	< 35
Alkaline Phosphatase	PNPP-AMP Buffer-IFCC	56	U/L	30 - 120
Total Protein	Biurate,endpoint	7.50	g/dL	6.4 - 8.2
S.Albumin	Bromocresol Green	4.38	g/dL	3.5 - 5.0
Globulin	Calculated	3.12		2.3 - 3.5
A/G Ratio	Calculated	1.40		0.8 - 2.0

————— End Of Report —————

Note: (LL= Very low, L-Low, H-High, HH-Very High,# =Outsource)

This is an electronically authenticated report.



Page 5 of 11
Test done from collected sample

Reviewed By : RATIKA

Approved by: DR HIRAL PATEL
M.D.Pathology



RADIOLOGY



RADIOLOGY



PATHOLOGY/MICROBIOLOGY



HISTO/HC/FLOW CYTO



MOLECULAR/CYTOGENETICS

24 hours 64 Slice Cardiac CT Scan / MRI / Pathology facility with extra emergency charge for emergency patients. AMBULANCE SERVICE AVAILABLE

Paramount Complex, Gotri Road, Race Course, Vadodara. Ph.: 2395772, 2397438, 8646333, 8646668
City Branch : Ooo. Brahman Sabha Hall, Pratao Road, Dandiabazar, Vadodara. Ph.: 0265-2423333, 6450162, 6047222

PARAMOUNT DIAGNOSTIC & RESEARCH CENTRE

(A Unit of Paramount Charity Trust)

Radiology ■ Pathology ■ Histopathology ■ Molecular Biology



TEST REPORT

Reg. No : 2109101055	Reg. Date : 25-Sep-2021
Name : SHRUTI SUMAN	Collected On : 25-Sep-2021 14:31
Age/Sex : 27 Years / Female	Approved On : 25-Sep-2021 15:54
Ref. By :	Printed On : 25-Sep-2021 17:16
Client : ICure Heart & Diet Clinic	Sample Type : Serum

Parameter	Method Name	Result	Unit	Biological Reference Interval
-----------	-------------	--------	------	-------------------------------

LIPID PROFILE

Triglyceride	Enzymatic Reaction With Glycerol Kinase	51.4	mg/dL	Normal : < 150.0 Borderline : 150-199 High : 200-499 Very High : > 500.0
Cholesterol	Cholesterol Oxidase	124	mg/dL	Desirable : < 200.0 Borderline High : 200-239 High : > 240.0
HDL Cholesterol	Direct Measure PTAMgCl2	53.0	mg/dL	Major risk factor for heart disease < 40 Normal 40-59 considered protective against heart disease >= 60
LDL CHOLESTEROL	Calculated	60.72	mg/dL	Optimal : < 100.0 Near / above optimal : 100-129 Borderline High : 130-159 High : 160-189 Very High : >190.0
VLDL	Calculated	L 10.28	mg/dL	15 - 35
Cholesterol /HDL Ratio	Calculated	2.34		0 - 5.0
LDL / HDL RATIO	Calculated	1.15		0 - 3.5

----- End Of Report -----

Page 4 of 11



Note: (LL= Very low, L-Low, H-High, HH-Very High, # =Outsource)

This is an electronically authenticated report.



RADIOLOGY



RADIOLOGY



PATHOLOGY/MICROBIOLOGY



HISTO/HC/FLOW CYTO

DR HIR

M.D. Pathology

MOLECULAR/CYTOGENETICS

24 hours 64 Slice Cardiac CT Scan / MRI / Pathology facility with extra emergency charge for emergency patients. AMBULANCE SERVICE AVAILABLE

Paramount Complex, Gotri Road, Race Course, Vadodra. Ph: 2305772, 2307430, 6646333, 6646668
City Branch : Opp. Brahman Sabha Hall, Pratao Road, Dandiabazar, Vadodra. Ph : 0265-2423233, 6650103, 6647223

PARAMOUNT DIAGNOSTIC & RESEARCH CENTRE

(A Unit of Paramount Charity Trust)

Radiology ■ Pathology ■ Histopathology ■ Molecular Biology



TEST REPORT

Reg. No : 2109101055
Name : SHRUTI SUMAN
Age/Sex : 27 Years / Female
Ref. By :
Client : ICure Heart & Diet Clinic

Reg. Date : 25-Sep-2021
Collected On : 25-Sep-2021 14:31
Approved On : 25-Sep-2021 16:08
Printed On : 25-Sep-2021 17:16
Sample Type : EDTA

Test	Method name	Result	Unit	Biological Reference Interval
------	-------------	--------	------	-------------------------------

Erythrocyte Sedimentation Rate

ESR (After 1 hour)	Modified Westergren Method	10	mm/hr	0 - 21
--------------------	----------------------------	----	-------	--------

———— End Of Report ————

Note: (LL= Very low, L-Low, H-High, HH-Very High,#=Outsource)

This is an electronically authenticated report.

Test is valid from collected sample

Reviewed By : RATIKA

Approved by: DR HIRAL PATEL
M.D.Pathologist, Vadodara



RADIOLOGY



RADIOLOGY



PATHOLOGY/MICROBIOLOGY



HISTO/HC/FLOW CYTO



MOLECULAR/CYTOGENETICS

24 hours 64 Slice Cardiac CT Scan / MRI / Pathology facility with extra emergency charge for emergency patients. AMBULANCE SERVICE AVAILABLE

Paramount Complex, Gotri Road, Race Course, Vadodara. Ph.: 2395772, 2397430, 6646333, 6545666

City Branch : Oop. Brahman Sabha Hall, Pratao Road, Dandibazar, Vadodara. Ph.: 0265-2423233, 6450182, 6467222

PARAMOUNT DIAGNOSTIC & RESEARCH CENTRE

(A Unit of Paramount Charity Trust)

Radiology ■ Pathology ■ Histopathology ■ Molecular Biology

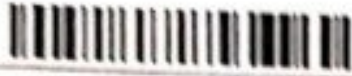

TEST REPORT

Reg. No	: 2108101055	Reg. Date	: 25-Sep-2021
Name	: SHRUTI SUMAN	Collected On	: 25-Sep-2021 14:31
Age/Sex	: 27 Years / Female	Approved On	: 25-Sep-2021 15:23
Ref. By	:	Printed On	: 25-Sep-2021 17:16
Client	: ICure Heart & Diet Clinic	Sample Type	: Serum

Parameter	Method Name	Result
-----------	-------------	--------

BLOOD GROUP & RH

Specimen: EDTA and Serum; Method: Haemagglutination

ASO	Gel Card	'B'
Rh (D)		Positive

----- End Of Report -----

Note: (LL= Very low, L-Low, H-High, HH-Very High, # =Outsource) This is an electronically authenticated report.

Page 2 of 11
Test done from collected sample

Reviewed By : JIGNA

Approved by: DR HIRAL PATEL
M.D.Pathology



RADIOLOGY



RADIOLOGY



PATHOLOGY/MICROBIOLOGY



HISTOLOGY/FLOW CYTO



MOLECULAR/CYTOGENETICS

24 hours 64 Slice Cardiac CT Scan / MRI / Pathology facility with extra emergency charge for emergency patients. AMBULANCE SERVICE AVAILABLE

Paramount Complex, Gotri Road, Race Course, Vadodra. Ph.: 2325772, 2327436, 6646333, 6545666
City Branch : Dns. Brahman Babha Hall, Pratan Road, Daruhabazar Vadodra Ph: 079-2423933, 666192, 6647229

PARAMOUNT DIAGNOSTIC & RESEARCH CENTRE

(A Unit of Paramount Charity Trust)

Radiology ■ Pathology ■ Histopathology ■ Molecular Biology



TEST REPORT

Reg. No : 2109101055	Reg. Date : 25-Sep-2021
Name : SHRUTI SUMAN	Collected On : 25-Sep-2021 14:31
Age/Sex : 27 Years / Female	Approved On : 25-Sep-2021 14:49
Ref. By :	Printed On : 25-Sep-2021 17:16
Client : ICure Heart & Diet Clinic	Sample Type : EDTA

Parameter	Method Name	Result	Unit	Biological Reference Interval
-----------	-------------	--------	------	-------------------------------

COMPLETE BLOOD COUNT (CBC)

<u>Hb Indices</u>				
Hemoglobin	Photometric measurement	12.0	g/dL	12.0 - 15.0
RBC Count	Electrical Impedance	3.97	million/cmm	3.8 - 4.8
Hematocrit	Calculated	L 35.7	%	40 - 54
MCV	Derived from RBC Histogram	89.8	fL	83 - 101
MCH	Calculated	30.2	Pg	27 - 32
MCHC	Calculated	33.7	g/dL	31.5 - 34.5
RDW - SD	Derived from RBC Histogram	44.2	fL	36.4 - 46.3
WBC Count	Electrical Impedance	5500	/cmm	4000 - 10000
<u>Platelets</u>				
Platelet Count	Electrical Impedance	231000	/cmm	150000 - 410000
<u>W.B.C. Differential Count</u>				
Neutrophils (%)	Microscopy	47.0	%	38 - 70
Lymphocytes (%)	Microscopy	34.2	%	20 - 45
Eosinophils (%)	Microscopy	H 9.8	%	1 - 6
Monocytes (%)	Microscopy	8.5	%	0 - 11
Basophils (%)	Microscopy	0.5	%	0 - 1
Neutrophils (Abs)	Calculated	2600	/cmm	1800 - 7000
Lymphocytes (Abs)	Calculated	1900	/cmm	1000 - 4800
Eosinophils (Abs)	Calculated	H 500	/cmm	upto 450
Monocytes (Abs)	Calculated	500	/cmm	upto 800
Basophils (Abs)	Calculated	0	/cmm	upto 100

----- End Of Report -----

Page 1 of 11



Note: (LL= Very low, L=Low, H=High, HH=Very High, # =Outsource)

This is an electronically authenticated report.



RADIOLOGY



RADIOLOGY



PATHOLOGY/MICROBIOLOGY



HISTOLOGY/FLOW CYTO

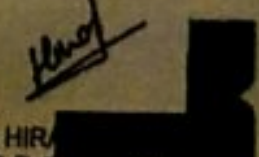

DR HIRA
M.D. Pathology

MOLECULAR/CYTOGENETICS

24 hours 64 Slice Cardiac CT Scan / MRI / Pathology facility with extra emergency charge for emergency patients. AMBULANCE SERVICE AVAILABLE

Paramount Complex, Gotri Road, Race Course, Vadodra. Ph: 2395772, 2397436, 8646333, 8645968
City Branch : Opp. Brahman Sabha Hall, Pratao Road, Dandiabazar, Vadodra. Ph: 8266-2423233, 8458162, 8647222

PARAMOUNT DIAGNOSTIC & RESEARCH CENTRE

(A Unit of Paramount Charity Trust)

Radiology ■ Pathology ■ Histopathology ■ Molecular Biology



TEST REPORT

Reg. No : 2109101055	Reg. Date : 25-Sep-2021
Name : SHRUTI SUMAN	Collected On : 25-Sep-2021 14:31
Age/Sex : 27 Years / Female	Approved On : 25-Sep-2021 15:59
Ref. By :	Printed On : 25-Sep-2021 17:16
Client : ICure Heart & Diet Clinic	Sample Type : Serum

Parameter	Method Name	Result	Unit	Biological Reference Interval
-----------	-------------	--------	------	-------------------------------

CLINICAL BIOCHEMISTRY

Creatinine	Enzymatic & IFCC- IDMS Reference Standardized	L 0.46	mg/dL	0.5 - 1.2
EGFR	Calculated	173	ml/min/1.73 m ²	> 60

----- End Of Report -----

Inspiring better health...

Note: (LL= Very low, L-Low, H-High, HH-Very High,# =Outsource)

This is an electronically authenticated report.

Page 6 of 11
Test done from collected sample

Reviewed By: SANDHYA



Approved by: DR HIRAL PATEL
M.D.Pathology



RADIOLOGY



RADIOLOGY



PATHOLOGY/MICROBIOLOGY



HISTO/HC/FLOW CYTO



MOLECULAR/CYTOGENETICS

24 hours 64 Slice Cardiac CT Scan / MRI / Pathology facility with extra emergency charge for emergency patients. AMBULANCE SERVICE AVAILABLE

Paramount Complex, Gotri Road, Race Course, Vadodara. Ph.: 2395772, 2397438, 6646333, 6645600

City Branch : Opp. Brahman Sabha Hall, Pratao Road, Dandiabazar, Vadodara. Ph. 0265-2423233, 6460102, 6647222

PARAMOUNT DIAGNOSTIC & RESEARCH CENTRE

(A Unit of Paramount Charity Trust)

Radiology ■ Pathology ■ Histopathology ■ Molecular Biology



TEST REPORT

Reg. No : 2109101055	Reg. Date : 25-Sep-2021
Name : SHRUTI SUMAN	Collected On : 25-Sep-2021 14:31
Age/Sex : 27 Years / Female	Approved On : 25-Sep-2021 15:54
Ref. By :	Printed On : 25-Sep-2021 17:16
Client : ICure Heart & Diet Clinic	Sample Type : Serum

Parameter	Method Name	Result	Unit	Biological Reference Interval
CLINICAL BIOCHEMISTRY				
UREA	Urease end point reaction	20.34	mg/dL	15.0 - 36.3
BUN	Calculated	9.50	mg/dL	7 - 23

----- End Of Report -----

Note: (LL= Very low, L-Low, H-High, HH-Very High, # =Outsource)

This is an electronically authenticated report.

Page 7 of 11
Test done from collected sample

Reviewed By: SANDHYA



Approved by: DR HIRAL PATEL
M.D.Pathology



24 hours 64 Slice Cardiac CT Scan / MRI / Pathology facility with extra emergency charge for emergency patients. **AMBULANCE SERVICE AVAILABLE**
 Paramount Complex, Gotri Road, Race Course, Vadodra. Ph.: 2395772, 2397438, 6640333, 6648888
 CHV Branch : Opp. Brahmam Sarda Hall Pratao Road, Darulabazar, Vadodra Ph.: 0265-2423233, 6450102, 6647222

PARAMOUNT DIAGNOSTIC & RESEARCH CENTRE

(A Unit of Paramount Charity Trust)

Radiology ■ Pathology ■ Histopathology ■ Molecular Biology



TEST REPORT

Reg. No : 2109101055	Reg. Date : 25-Sep-2021
Name : SHRUTI SUMAN	Collected On : 25-Sep-2021 14:31
Age/Sex : 27 Years / Female	Approved On : 25-Sep-2021 17:15
Ref. By :	Printed On : 25-Sep-2021 17:16
Client : ICure Heart & Diet Clinic	Sample Type : EDTA

Parameter	Method Name	Result	Unit	Biological Reference Interval
-----------	-------------	--------	------	-------------------------------

HEMOGLOBIN A1 C ESTIMATION

SPECIMEN: BLOOD EDTA

# Hb A1C	Capillary Electrophoresis Technique	4.8	% of Total Hb	For Screening: Diabetes:>6.5% Pre-Diabetes:5.7%-6.4% Non-Diabetes:<5.7%
Mean Blood Glucose	Calculated	93.58	mg/dL	For Diabetic Patient: Poor Control:>7.0% Good Control:6.0-7.0%

----- End Of Report -----



Note: (LL= Very low, L=Low, H=High, HH=Very High, # =Outsource)

This is an electronically authenticated report.



Reviewed By: *[Signature]*



DR HIR...
M.D. Pathology
MOLECULAR/CYTOGENETICS

24 hours 64 Slice Cardiac CT Scan / MRI / Pathology facility with extra emergency charge for emergency patients. AMBULANCE SERVICE AVAILABLE
Paramount Complex, Gotri Road, Race Course, Vadodara. Ph.: 2395772, 2397430, 6646333, 6646666
CBV Branch - Goo. Brahman Sabha Hall, Prasad Road, Dandibazar, Vadodara. Ph.: 0265-2423233, 6650102, 6647222

PARAMOUNT DIAGNOSTIC & RESEARCH CENTRE

(A Unit of Paramount Charity Trust)

Radiology ■ Pathology ■ Histopathology ■ Molecular Biology



TEST REPORT

Reg. No : 2109101055	Reg. Date : 25-Sep-2021
Name : SHRUTI SUMAN	Collected On : 25-Sep-2021 14:31
Age/Sex : 27 Years / Female	Approved On : 25-Sep-2021 17:02
Ref. By :	Printed On : 25-Sep-2021 17:16
Client : ICure Heart & Diet Clinic	

Parameter	Method Name	Result	Unit	Reference Interval
Fasting Blood Sugar (FBS)	Glucose Oxidase-Peroxidase	93.7	mg/dL	74 - 106
Urine Glucose -F	Dipstick	Nil		NIL
Urine Acetone -F	Dipstick	Nil		NIL
Post Prandial Blood Sugar (PPBS)	Glucose Oxidase-Peroxidase	109.6	mg/dL	Normal: < 140 Prediabetes: 140-199 Diabetes: >= 200
Urine Glucose- PP	Dipstick	S.N.R		NIL
Urine Acetone- PP	Dipstick	S.N.R		NIL

Criteria for the diagnosis of diabetes as per American diabetes association .

- HbA1c >= 6.5 *
 - Or
 - Fasting plasma glucose >= 126 gm/dL. Fasting is defined as no caloric intake at least for 8 hrs.
 - Or
 - Two hour plasma glucose >= 200mg/dL during an oral glucose tolerance test by using a glucose load containing equivalent of 75 gm (anhydrous) glucose dissolved in water.
 - Or
 - In a patient with classic symptoms of hyperglycemia or hyperglycemic crisis, a random plasma glucose >= 200 mg/dL.
- *In the absence of unequivocal hyperglycemia, criteria 1-3 should be confirmed by repeat testing.
American diabetes association. Standards of medical care in diabetes 2011. Diabetes care 2011;34;S11.

----- End Of Report -----

*Note: (LL= Very low, L-Low, H-High, HH-Very High)

This is an electronically authenticated report.

Page 9 of 11
7891-0011 from collected sample

Reviewed By : RATIKA



Approved by: DR HIRAL PATEL
M.D.Pathology



RADIOLOGY



RADIOLOGY



PATHOLOGY/MICROBIOLOGY



HISTO/HC/FLOW CYTO



MOLECULAR/CYTOGENETICS

24 hours 64 Slice Cardiac CT Scan - MRI - Pathology facility with extra emergency charge for emergency patients. AMBULANCE SERVICE AVAILABLE

Paramount Complex, Gotri Road, Race Course, Vadodara. Ph.: 2305772, 2307430, 6640333, 6640990
City Branch : Don. Brahman Sabha Hall, Pratao Road, Dandubazar, Vadodara Ph.: 0265-243333, 6640100, 6647322

PARAMOUNT DIAGNOSTIC & RESEARCH CENTRE

(A Unit of Paramount Charity Trust)

Radiology ■ Pathology ■ Histopathology ■ Molecular Biology



TEST REPORT

Reg. No : 2109101055
Name : SHRUTI SUMAN
Age/Sex : 27 Years / Female
Ref. By :
Client : ICure Heart & Diet Clinic

Reg. Date : 25-Sep-2021
Collected On : 25-Sep-2021 14:31
Approved On : 25-Sep-2021 15:54
Printed On : 25-Sep-2021 17:16
Sample Type : Serum

Test	Method name	Result	Unit	Biological Reference Interval
GGT	Szasz method	12	U/L	12 - 58
Uric Acid	Uricase, Colorimetric	L 3.11	mg/dL	3.6 - 6.1

———— End Of Report ————

Note: (LL= Very low, L-Low, H-High, HH-Very High,#=Outsource)

This is an electronically authenticated report.

Test done from collected sample

Reviewed By : RATIKA

Approved by: DR HIRAL PATEL
M.D.Pathology



RADIOLOGY



RADIOLOGY



PATHOLOGY/MICROBIOLOGY



HISTO/HG/FLOW CYTO



MOLECULAR/CYTOGENETICS

24 hours 64 Slice Cardiac CT Scan / MRI / Pathology facility with extra emergency charge for emergency patients. AMBULANCE SERVICE AVAILABLE

Paramount Complex, Gotri Road, Race Course, Vadodra. Ph: 2395772, 2397438, 6646333, 6646608
City Branch : Gop. Brahman Sabha Hall, Pratao Road, Dandubazar, Vadodra. Ph. 0265-242333, 6450182, 6647237

PARAMOUNT DIAGNOSTIC & RESEARCH CENTRE

(A Unit of Paramount Charity Trust)

Radiology ■ Pathology ■ Histopathology ■ Molecular Biology



TEST REPORT

Reg. No : 2109101055	Reg. Date : 25-Sep-2021
Name : SHRUTI SUMAN	Collected On : 25-Sep-2021 14:31
Age/Sex : 27 Years / Female	Approved On : 25-Sep-2021 16:19
Ref. By :	Printed On : 25-Sep-2021 17:16
Client : ICure Heart & Diet Clinic	Sample Type : Urine

Parameter	Method Name	Result	Unit	Biological Reference Interval
-----------	-------------	--------	------	-------------------------------

URINE ROUTINE EXAMINATION

Physical Examination

Sample	Fasting	
Colour	Pale Yellow	
Appearance	Clear	
pH	Dipstick 5.0	4.6 - 8.0
Sp. Gravity	Dipstick 1.010	1.005 - 1.030

Chemical Examination

Protein Urine	Dipstick	Nil	Nil
Urine Glucose	Dipstick	Nil	Nil
Ketone Bodies	Dipstick	Nil	Nil
Bilirubin	Dipstick	Nil	Nil
Urobilinogen	Dipstick	Nil	Trace
Blood	Dipstick	Nil	Nil
Nitrite	Dipstick	Nil	Nil
Leucocytes	Dipstick	Nil	

Microscopic Examination

Pus Cells	1-2	/hpf	0-5
Red Cells	Nil	/hpf	0-2
Epithelial Cells	1-2	/hpf	0-2
Crystals	Absent		Absent
Casts	Absent		Absent
Bacteria	Absent		Absent

End Of Report



Note: (LL= Very low, L-Low, H-High, HH-Very High, # =Outsource) This is an electronically authenticated report.

Page 11 of 11
Test done from collected sample

Reviewed By: JIGNA

Approved by: DR HIRAL PATEL
M.D.Pathology



RADIOLOGY



RADIOLOGY



PATHOLOGY/MICROBIOLOGY



HISTO/HC/FLOW CYTO



MOLECULAR/CYTOGENETICS

24 hours 64 Slice Cardiac CT Scan / MRI / Pathology facility with extra emergency charge for emergency patients. AMBULANCE SERVICE AVAILABLE

Paramount Complex, Gotri Road, Race Course, Vadodra. Ph.: 2395772, 2397438, 6646333, 6646668
City Branch : Opp. Brahman Sabha Hall, Pratao Road, Dandiabazar, Vadodra. Ph.: 6265-242323, 6466162, 6647222



iCure Heart Care

402, Epsilon Tower, Race Course Road, Vadodara

Y 667
29 Yrs/ F
 Kg / Ht- cm rs
SHRUTI SUMAN
 Ref. No.:

Date: **25/09/2021**
 Time: **09:08 AM**
 Ref By: **Dr Ycgesh Patel**
 Protocol: **M. Bruce**

Summary

History:

Medication:

Stage	Stg Time min:sec	Speed kmh	Grade %	METs	HR bpm	BP mmHg	RPP	PVCs
Pre Ex				1	92	120/80	110	
Standing				1	90	120/80	108	
Hyp Vent				1	85	120/80	102	
Supine				1	95	120/80	114	
S1	03:00			1	120	120/80	144	
S2	03:00	2.7	05.0	4.2	128	130/90	166	
S3	03:00	2.7	10.0	4.8	142	130/90	185	
Peak Ex	01:21	4.0	12.0	6.9	158	140/100	221	
Post Ex 1				1	158	140/100	221	

Findings: Exercise Time : 10:21 mins
 Max HR attained : 155 bpm 85 % of Target 187 bpm
 Max BP : 140/100mmHg
 Max Workload attained : 6.9 METs (Avg Effort Tolerance)
 Reason for Test Termination:

No significant ST segment changes noted during exercise or recovery stages.
 No Angina / Arrhythmia / S3 / Murmur
 Final Impression : Test is negative for inducible ischaemia.

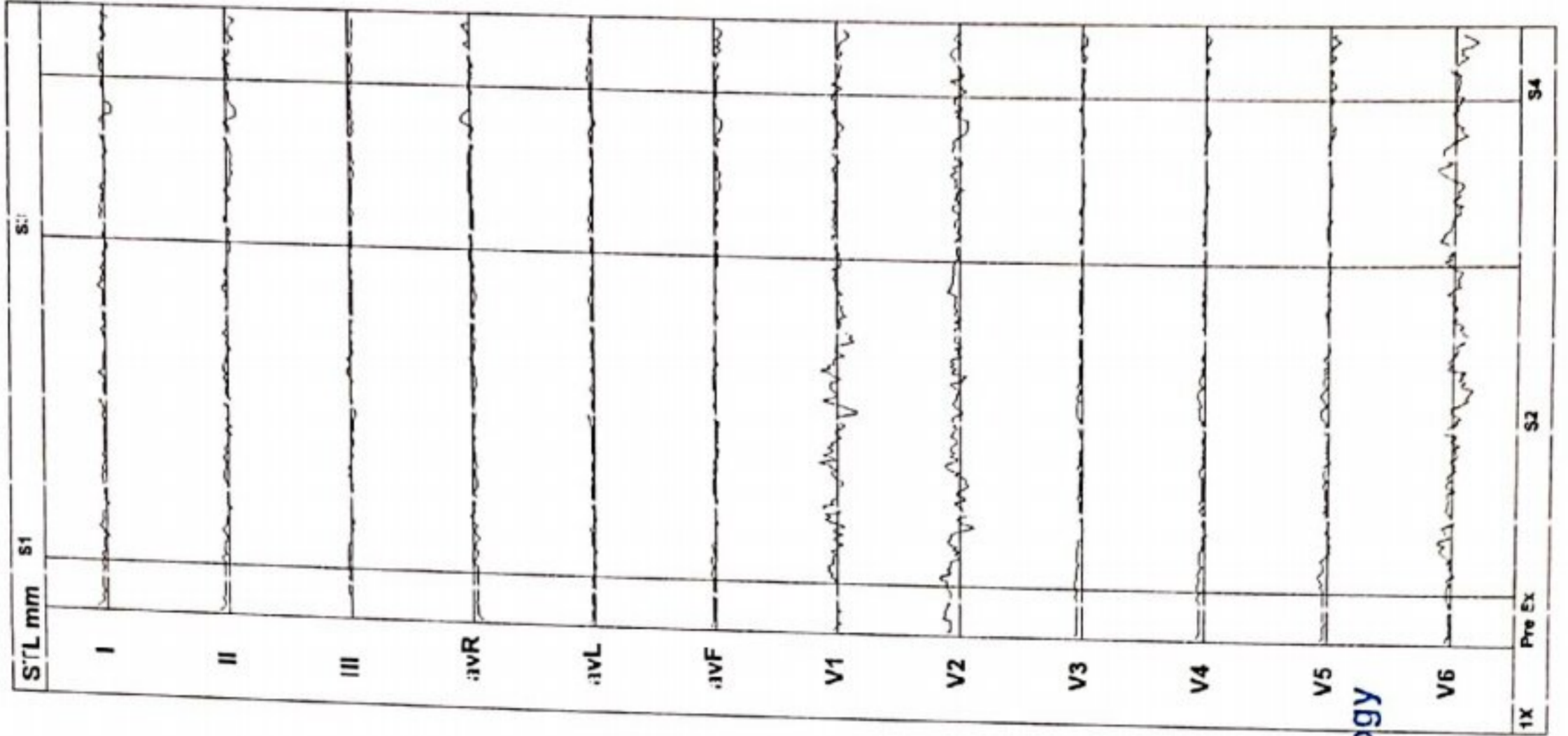

Dr. Krish P. Vaidya
 MD, PGDCG
 Associate Consultant-Cardiology
 Reg.No.G-50510

Dr Krish Vaidya
 Reg No- 501055





iCure Heart Care

402, Epsilon Tower, Race Course Road, Vadodara

Linked Medians
Pre Ex

Y 667
29 Yrs/ F
Date: 25/09/2021 Time: 09:08 AM

Speed: --- km/h Hr: 92
Grade: --- % Mets: 1
Protocol: M. Bruce BP: 120/80 mmHg Curr Time: 0:08

Target Hr: 48 % of 188 Filter: 0.1 - 100 Hz Gain: 10 mm/mV
Ex Time: --- min:sec EILC: On Sweep: 25 mm/s
Median Sweep: 25 mm/s

Post J: 75 mS

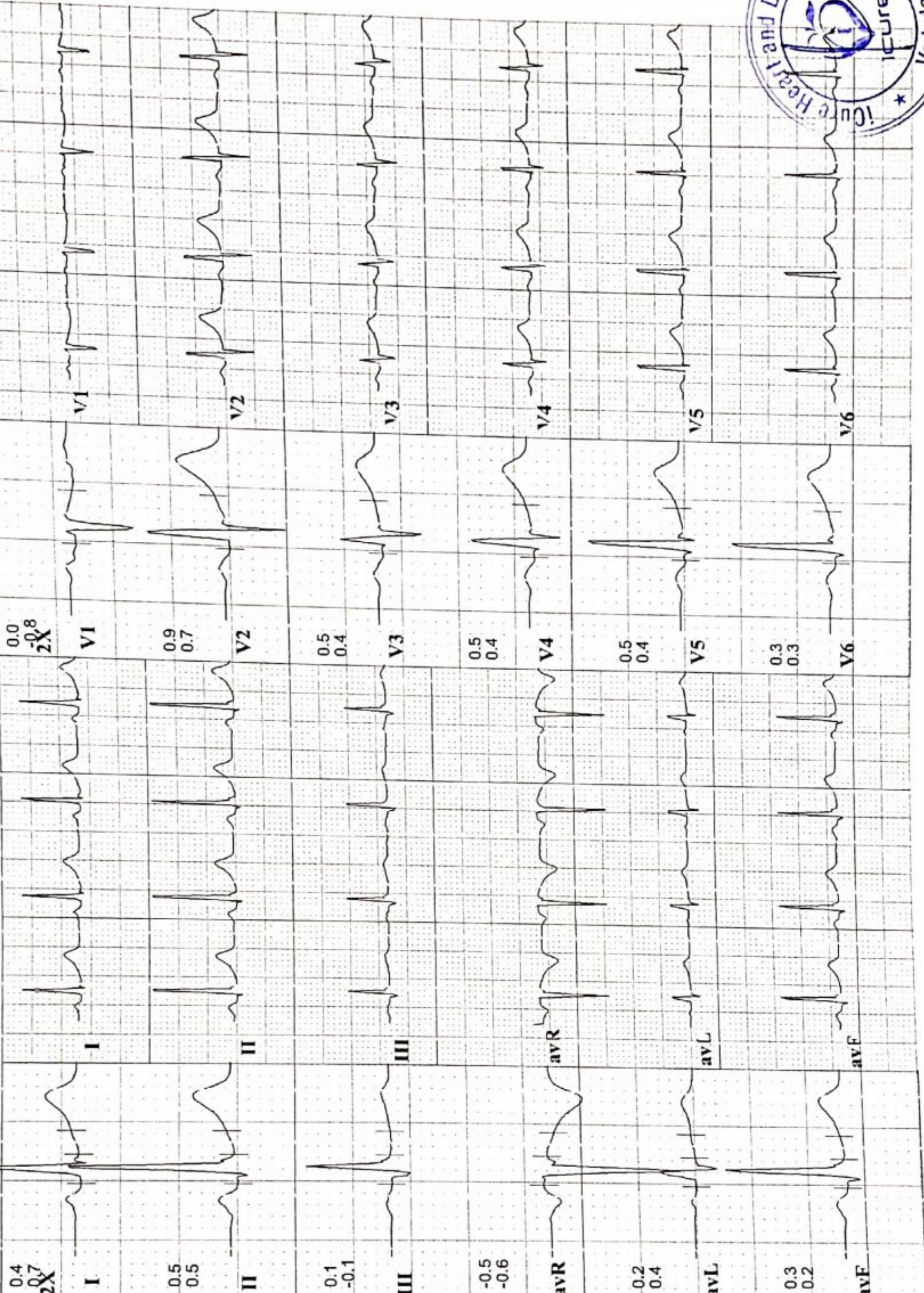
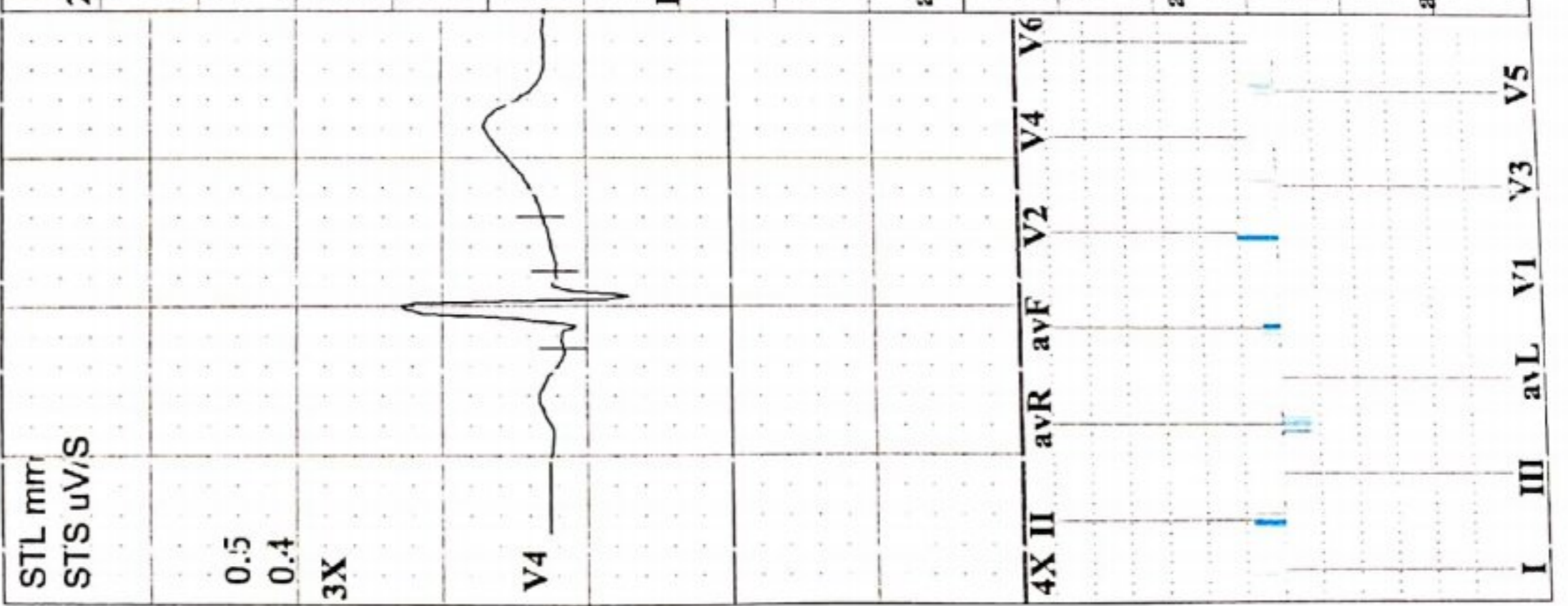

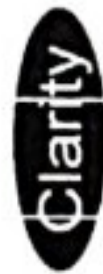

iCure Heart Care

402, Epsilon Tower, Race Course Road, Vadodara

Y 667

SHRUTI SUMAN

29 Yrs/ F Kg / Ht- cms

Ref. No.:

Date: 25/09/2021 Time: 09:08 AM

Post J: 76 mS

Speed: --- km/h Hr: 120 Target Hr: 63 % of 188 Filter: 0.1 - 100 Hz Gain: 10 mm/mV
 Grate: --- % Mets: 1 Ex Time: 03:00 ELC: On Sweep: 25 mm/S
 Protocol: M. Bruce BP: 120/80 mmHg Curr Time: 03:45 Notch On Median Sweep: 25 mm/S

Linked Medians
S1

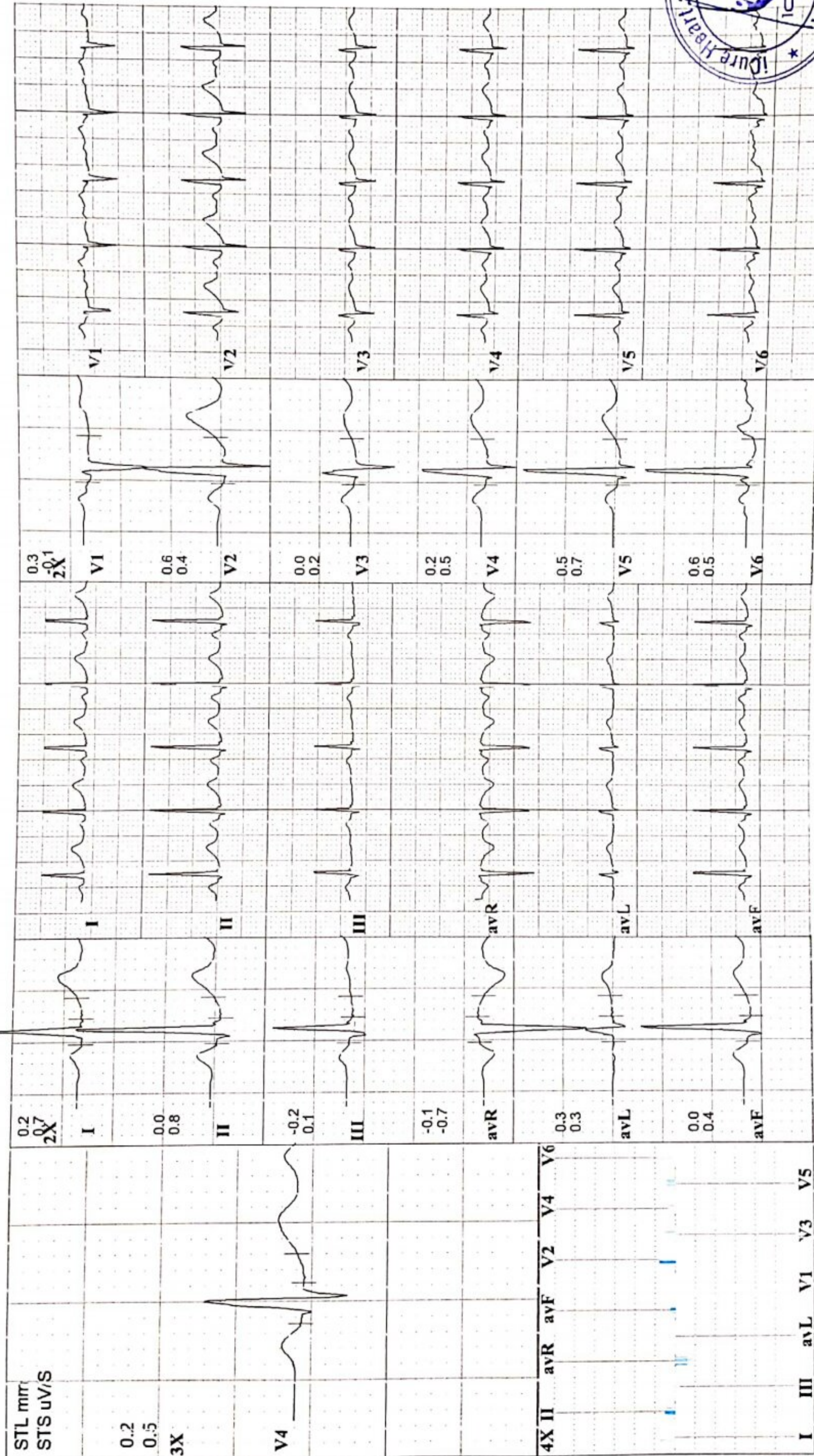



iCure Heart Care

402, Epsilon Tower, Race Course Road, Vadodara

Y 667 **SHRUTI SUMAN** **Speed: 2.7 kmh** **Hr: 128** **Target Hr: 68 % of 188** **Filter: 0.1 - 100 Hz** **Gain: 10 mm/mV** **Linked Medians**
29 Yrs/F **Kg / Ht- cms** **Ref. No.:** **Grate: 5 %** **Meis: 4.2** **Ex Time: (6:00)** **EILC: On** **Sweep: 25 mm/S** **S2**
Date: 25/09/2021 Time: (9:08 AM) **Protocol: M. Bruce BP: 130/90 mmHg** **Curr Time: (6:45)** **Notch On** **Median Sweep: 25 mm/S**

Post J: 66 mS

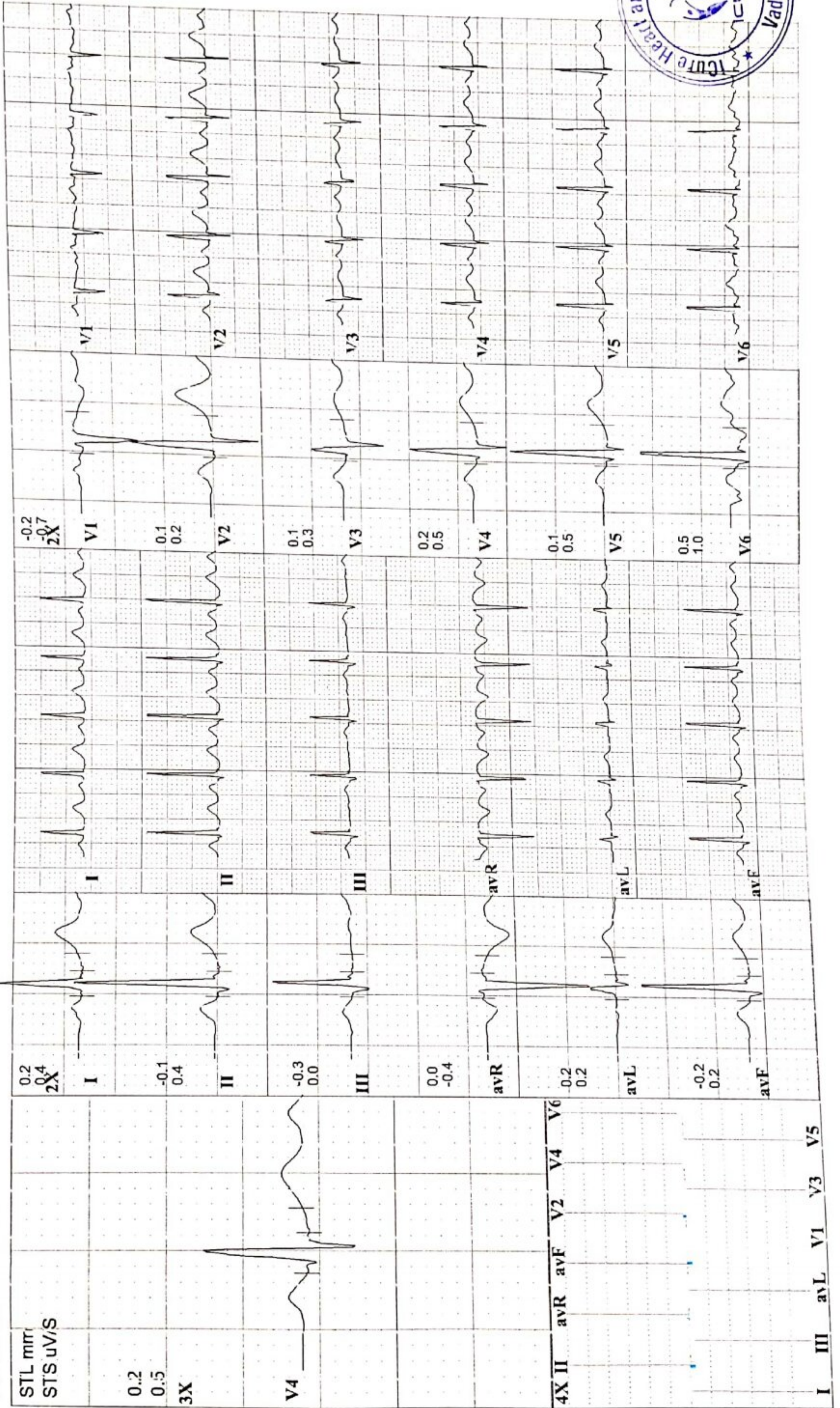



iCure Heart Care

02, Epsilon Tower, Race Course Road, Vadodara

Linked Medians
S3

Y667
29 Yrs/F
Date: 25/09/2021 Time: 09:08 AM

SHRUTI SUMAN
Kg / Ht- cms
Ref. No.:

Speed: 2.7 kmh Hr: 142
Grade: 10% Mets: 4.8
Protocol: M. Bruce BP: 130/90 mmHg Curr Time: 09:45

Target Hr: 75% of 188
Ex Time: 09:00
Filter: 0.1 - 100 Hz
Gain: 10 mm/mV
Sweep: 25 mm/s
EILC: O1
Notch: O1
Median Sweep: 25 mm/s

Post J: 64 mS

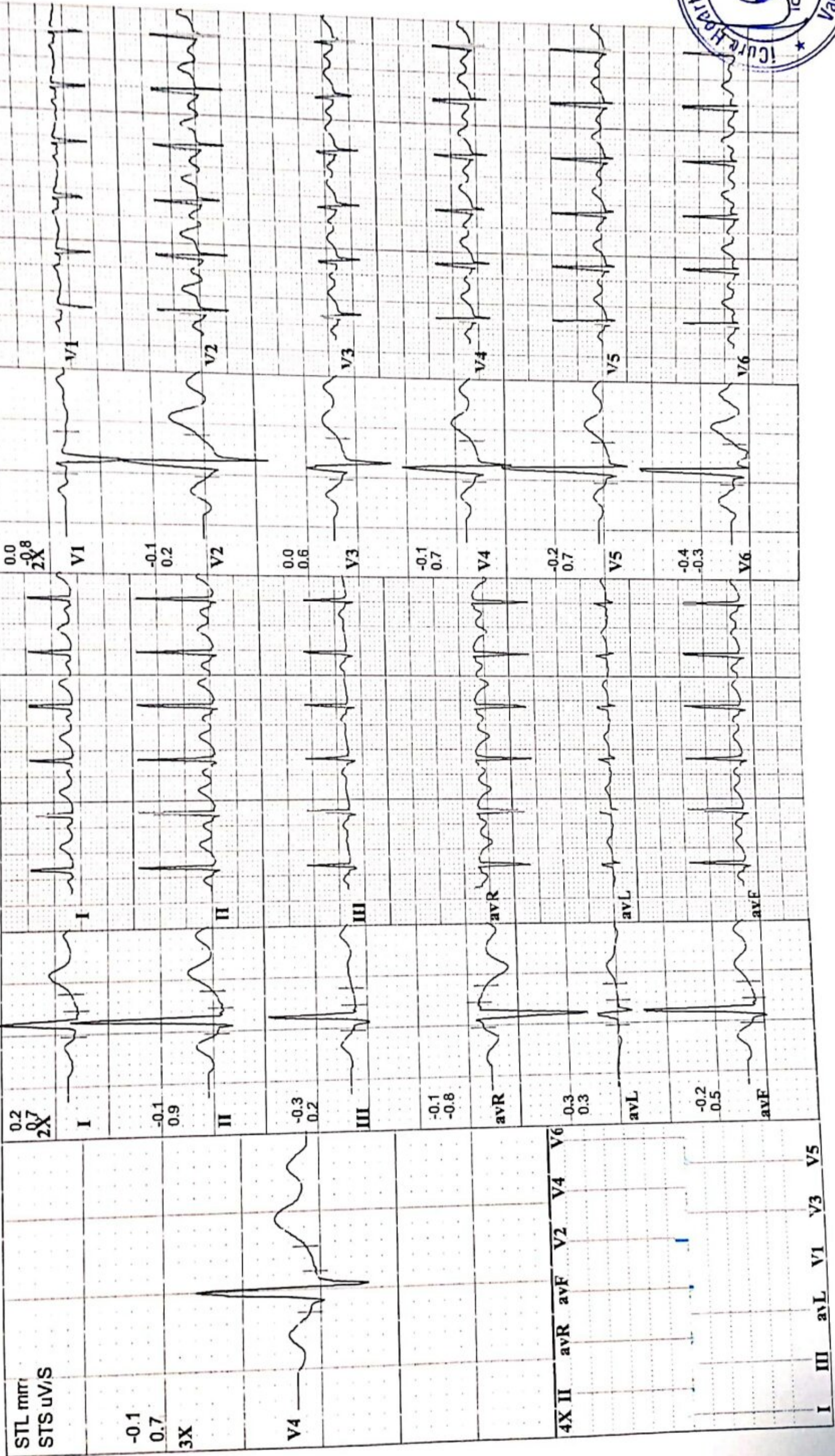



iCure Heart Care

402, Epsilon Tower, Race Course Road, Vadodara

Y 667
29 Yrs/ F
Da.e: 25/09/2021 Time: 09:08 AM

SHRUTI SUMAN
Kg / Ht- cms
Ref. No.:

Speed: 4 kmh Hr: 158
Grade: 12% Mets: 6.9
Protocol: M. Bruce BP: 140/100 mmHg Curr Time: 11:06

Target Hr: 44% of 188
Filter: 0.1 - 100 Hz
Gain: 10 mm/mV
Sweep: 25 mm/S
Median Sweep: 25 mm/S

Post J: 60 mS

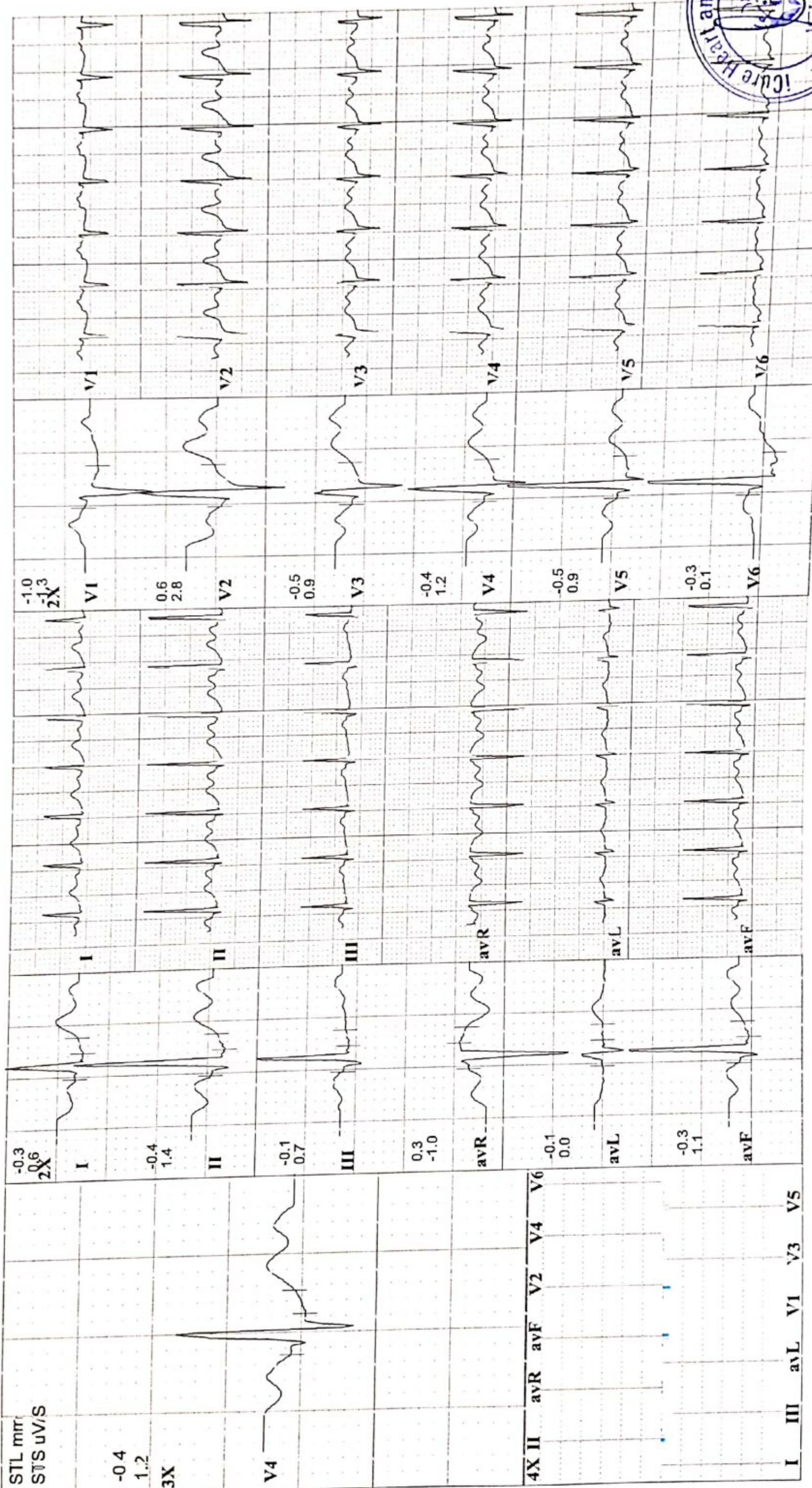



iCure Heart Care

402, Epsilon Tower, Face Course Road, Vadodara

Linked Medians

Pre Ex
Standing

Y 667
29 Yrs/ F
Date: 25/09/2021 Time: 09:08 AM

SHRUTI SUMAN

Kg / Ht- cms

Ref.No.:

Speed: --- kmh Hr: 85

Target Hr: 45 % of 188

Filter: 0.1 - 100 Hz

Gain: 10 mm/mV

Grate: --- % Mets: 1

Ex Time: --- min:sec

Sweep: 25 mm/5

Protocol: M. Bruce BP: 120/80 mmHg Curr Time: 00:08

Median Sweep: 25 mm/5

ELC: On

Notch On

Post J: 60 mS

STL mV
STS uV/S

0.5
0.5
3X

V4

4X II avR avF V2 V4 V6

I III avL V1 V3 V5

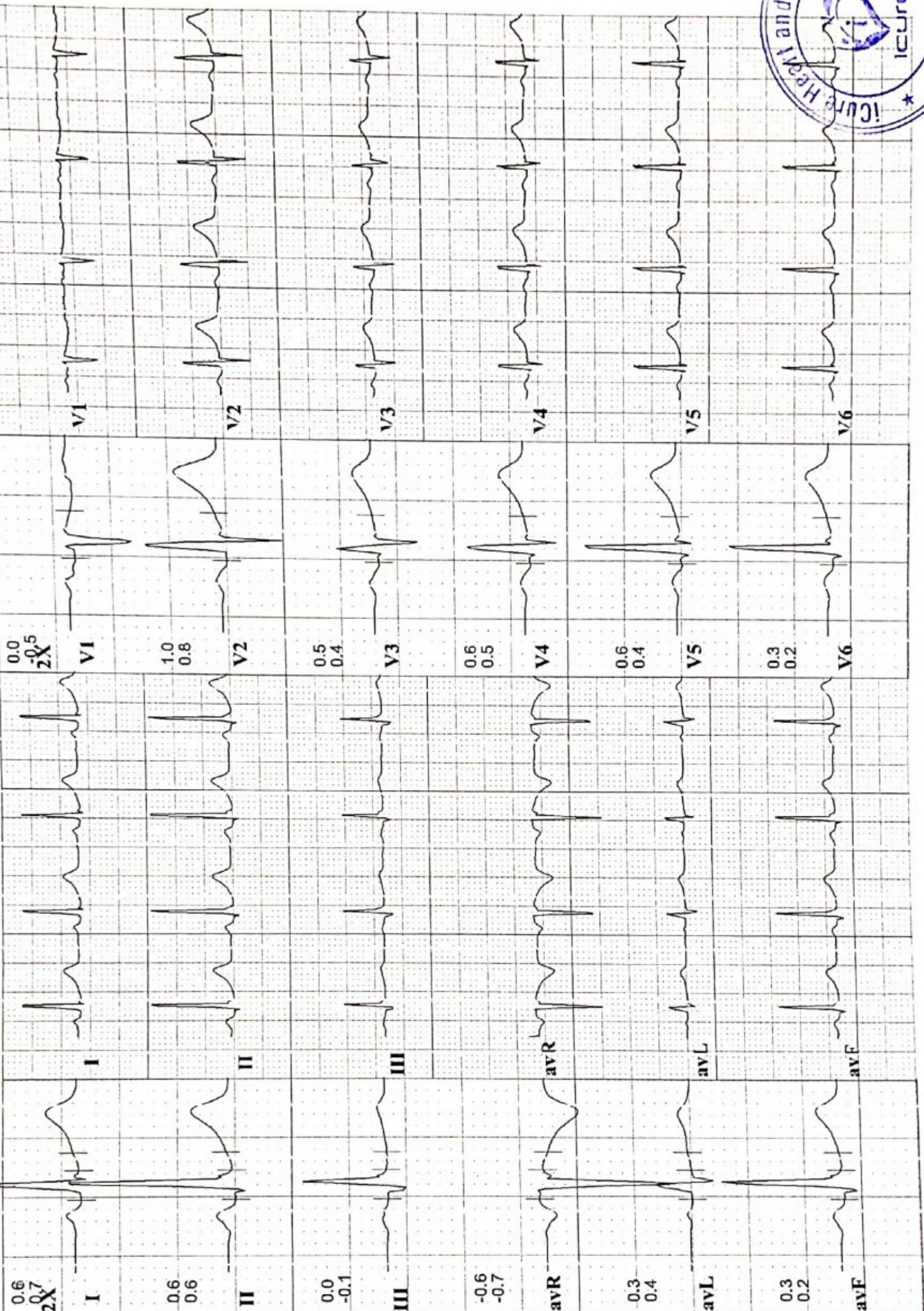



iCure Heart Care

402, Epsilon Tower, Race Course Road, Vadodara, Gujarat

Y 667 SHRUTI SUMAN
29 Yrs/ F Kg / Ht- cms Ref. No.:
Date: 25/09/2021 Time: 09:08 AM
Post J: 75 mS

Speed: --- kmh Hr: 92 Target Hr: 48 % of 188 Filter: 0.1 - 100 Hz Gain: 10 mm/mV
Grate: --- % Mets: 1 Ex Time: --- min:sec BILC: On Sweep: 25 mm/S
Protocol: M. Bruce BP: 120/80 mmHg Curr Time: 00:15 Notch On Median Sweep: 25 mm/S

Linked Medians
Pre Ex
Hyp Vent

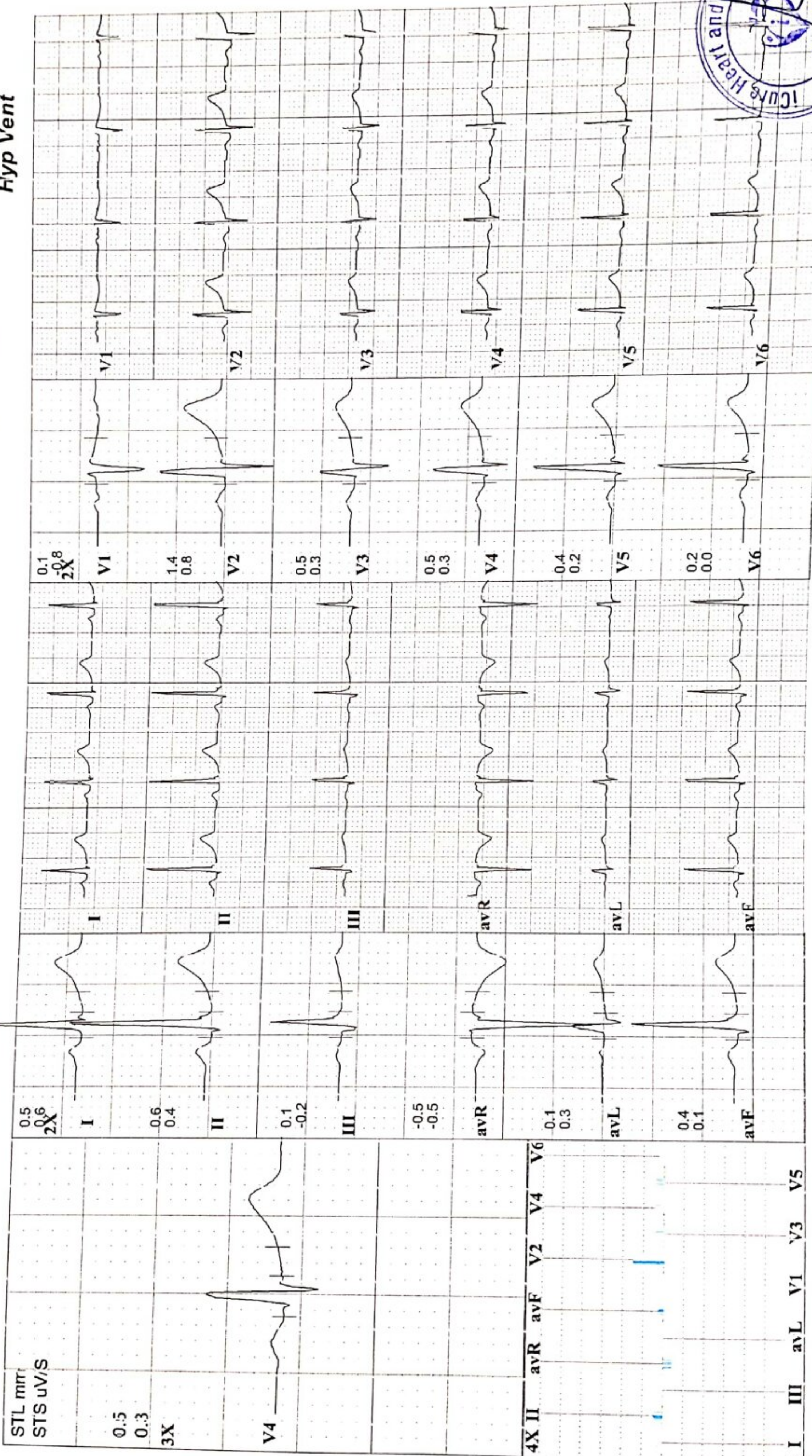



iCure Heart Care

02, Epsilon Tower, Face Course Road, Vaidodari

Y 667
 29 Yrs/ F
 Date: 25/09/2021 Time: 10:08 AM
 Post: J 75 mS

SHRUTI SUMAN
 Kg / Ht- cms
 Ref. No.:

Speed: -- km/h Hr: 95 Target Hr: 50% of 188 Filter: 0.1 - 100 Hz Gain: 10 mm/mV
 Grade: -- % Mets: 1 Ex Time: -- min: sec EILC: 01 S-sweep: 25 mm/5
 Protocol: M Bruce BP: 120/80 mmHg Curr Time: 0:45 Notch: 01 Median Sweep: 25 mm/5

Linked Medians
 Pre Ex
 Supine

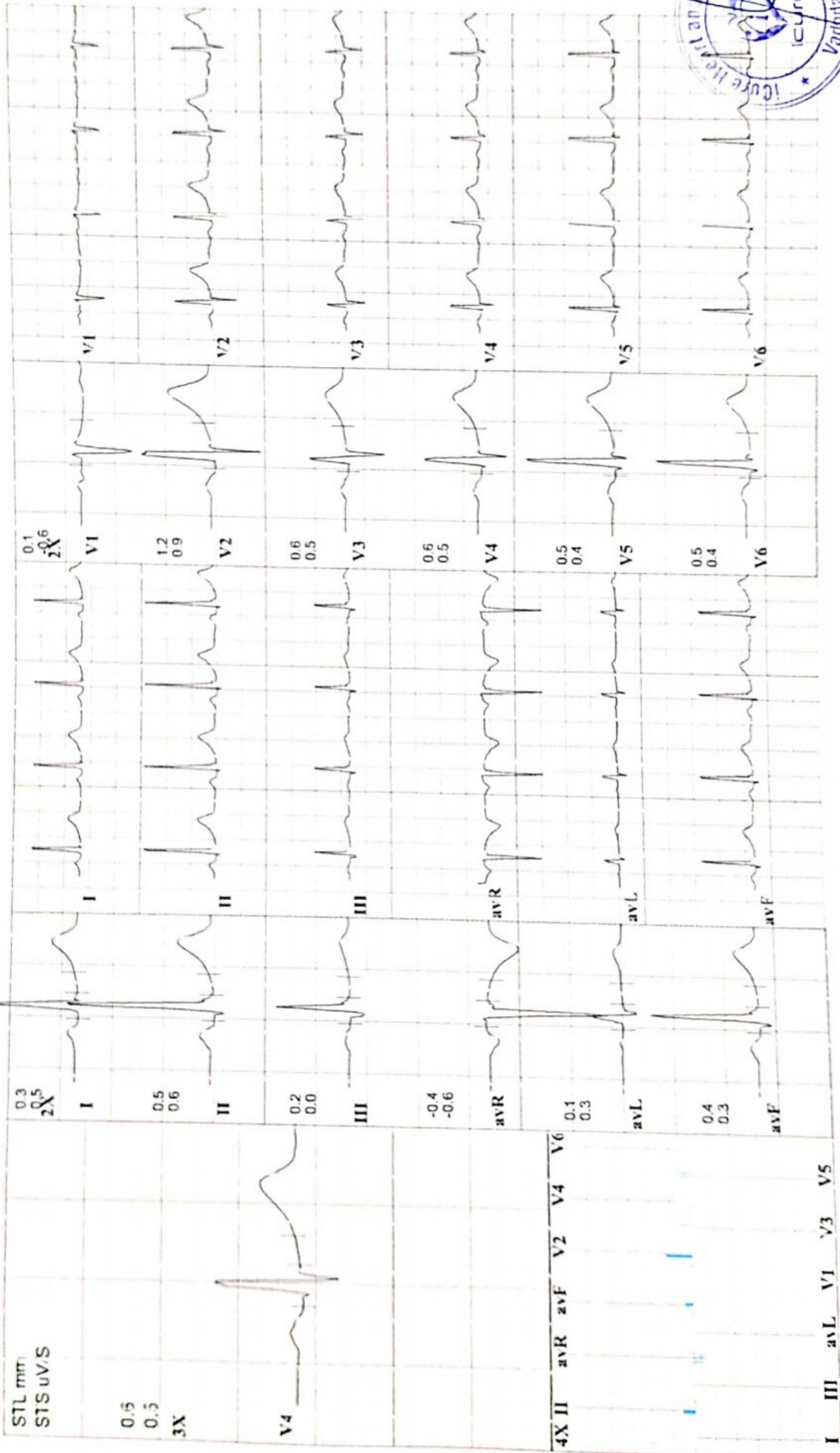

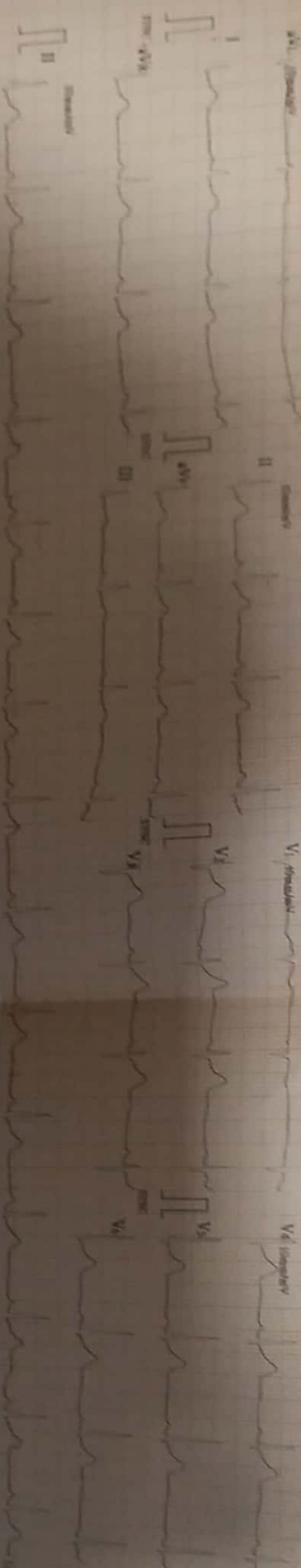

VI 02-09-2021 09:17:33

ECG ID: 0190
 Date: 25/09/2021
 Time: 09:17:33

Name: Sheela Gurram
 Sex: Female
 Age: 82
 HR: 138/174
 PR/QTc: 287/60/59
 QT/QTc: 419/0.400s
 QTd/QTc: 1.590

Dr. K. H. Sridhar
 Consultant Cardiology
 ICare Health
 Hyderabad