



Use a QR Code Scanner Application To Scan the Code

CID : 2427609412
Name : MR.ARVIND PANDIT MALI
Age / Gender : 45 Years / Male
Consulting Dr. : -
Reg. Location : G B Road, Thane West (Main Centre)

Collected : 02-Oct-2024 / 08:47
Reported : 02-Oct-2024 / 16:46

MEDIWHEEL FULL BODY HEALTH CHECKUP MALE ABOVE 40/2D ECHO

CBC (Complete Blood Count), Blood

PARAMETER	RESULTS	BIOLOGICAL REF RANGE	METHOD
RBC PARAMETERS			
Haemoglobin	13.9	13.0-17.0 g/dL	Spectrophotometric
RBC	4.99	4.5-5.5 mil/cmm	Elect. Impedance
PCV	41.1	40-50 %	Calculated
MCV	82.5	81-101 fl	Measured
MCH	27.9	27-32 pg	Calculated
MCHC	33.8	31.5-34.5 g/dL	Calculated
RDW	15.2	11.6-14.0 %	Calculated
WBC PARAMETERS			
WBC Total Count	5380	4000-10000 /cmm	Elect. Impedance
WBC DIFFERENTIAL AND ABSOLUTE COUNTS			
Lymphocytes	30.5	20-40 %	
Absolute Lymphocytes	1640.9	1000-3000 /cmm	Calculated
Monocytes	9.2	2-10 %	
Absolute Monocytes	495.0	200-1000 /cmm	Calculated
Neutrophils	55.4	40-80 %	
Absolute Neutrophils	2980.5	2000-7000 /cmm	Calculated
Eosinophils	4.5	1-6 %	
Absolute Eosinophils	242.1	20-500 /cmm	Calculated
Basophils	0.4	0.1-2 %	
Absolute Basophils	21.5	20-100 /cmm	Calculated
Immature Leukocytes	-		

WBC Differential Count by Absorbance & Impedance method/Microscopy.

PLATELET PARAMETERS

Platelet Count	147000	150000-410000 /cmm	Elect. Impedance
MPV	10.7	6-11 fl	Measured
PDW	22.5	11-18 %	Calculated

RBC MORPHOLOGY

Hypochromia	-
Microcytosis	-



Use a QR Code Scanner Application To Scan the Code

CID : 2427609412
Name : MR.ARVIND PANDIT MALI
Age / Gender : 45 Years / Male
Consulting Dr. : -
Reg. Location : G B Road, Thane West (Main Centre)

Collected : 02-Oct-2024 / 08:47
Reported : 02-Oct-2024 / 15:12

Macrocytosis -
Anisocytosis -
Poikilocytosis -
Polychromasia -
Target Cells -
Basophilic Stippling -
Normoblasts -
Others Normocytic, Normochromic
WBC MORPHOLOGY -
PLATELET MORPHOLOGY -
COMMENT -

Specimen: EDTA Whole Blood

ESR, EDTA WB-ESR 5 2-15 mm at 1 hr. Sedimentation

Clinical Significance: The erythrocyte sedimentation rate (ESR), also called a sedimentation rate is the rate red blood cells sediment in a period of time.

Interpretation:

Factors that increase ESR: Old age, Pregnancy, Anemia

Factors that decrease ESR: Extreme leukocytosis, Polycythemia, Red cell abnormalities- Sickle cell disease

Limitations:

- It is a non-specific measure of inflammation.
- The use of the ESR as a screening test in asymptomatic persons is limited by its low sensitivity and specificity.

Reflex Test: C-Reactive Protein (CRP) is the recommended test in acute inflammatory conditions.

Reference:

- Pack Insert
- Brigden ML. Clinical utility of the erythrocyte sedimentation rate. American family physician. 1999 Oct 1;60(5):1443-50.

*Sample processed at SUBURBAN DIAGNOSTICS (INDIA) PVT. LTD SDRL, Vidyavihar Lab
*** End Of Report ***



Dr. Vrushi Shroff
Dr. VRUSHALI SHROFF
M.D.(PATH)
Pathologist



CID : 2427609412
 Name : MR.ARVIND PANDIT MALI
 Age / Gender : 45 Years / Male
 Consulting Dr. : -
 Reg. Location : G B Road, Thane West (Main Centre)

Collected : 02-Oct-2024 / 12:11
 Reported : 02-Oct-2024 / 15:28

Use a QR Code Scanner
 Application To Scan the Code

MEDIWHEEL FULL BODY HEALTH CHECKUP MALE ABOVE 40/2D ECHO

PARAMETER	RESULTS	BIOLOGICAL REF RANGE	METHOD
GLUCOSE (SUGAR) FASTING, Fluoride Plasma Fasting	83.3	Non-Diabetic: < 100 mg/dl Impaired Fasting Glucose: 100-125 mg/dl Diabetic: >= 126 mg/dl	Hexokinase
GLUCOSE (SUGAR) PP, Fluoride Plasma PP	150.5	Non-Diabetic: < 140 mg/dl Impaired Glucose Tolerance: 140-199 mg/dl Diabetic: >= 200 mg/dl	Hexokinase

*Sample processed at SUBURBAN DIAGNOSTICS (INDIA) PVT. LTD SDRL, Vidyavihar Lab
 *** End Of Report ***



Anupa Dixit
Dr. ANUPA DIXIT
 M.D.(PATH)
 Consultant - Pathologist

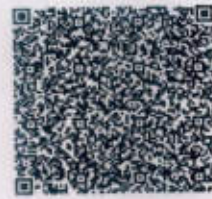

CID : 2427609412
Name : MR.ARVIND PANDIT MALI
Age / Gender : 45 Years / Male
Consulting Dr. : -
Reg. Location : G B Road, Thane West (Main Centre)

Collected : 02-Oct-2024 / 08:47
Reported : 02-Oct-2024 / 15:20

Use a QR Code Scanner
Application To Scan the Code

MEDIWHEEL FULL BODY HEALTH CHECKUP MALE ABOVE 40/2D ECHO
KIDNEY FUNCTION TESTS

PARAMETER	RESULTS	BIOLOGICAL REF RANGE	METHOD
BLOOD UREA, Serum	15.6	19.29-49.28 mg/dl	Calculated
BUN, Serum	7.3	9.0-23.0 mg/dl	Urease with GLDH
CREATININE, Serum	0.94	0.73-1.18 mg/dl	Enzymatic
eGFR, Serum	102	(ml/min/1.73sqm) Normal or High: Above 90 Mild decrease: 60-89 Mild to moderate decrease: 45-59 Moderate to severe decrease: 30-44 Severe decrease: 15-29 Kidney failure: <15	Calculated

Note: eGFR estimation is calculated using 2021 CKD-EPI GFR equation

TOTAL PROTEINS, Serum	7.1	5.7-8.2 g/dL	Biuret
ALBUMIN, Serum	4.8	3.2-4.8 g/dL	BCG
GLOBULIN, Serum	2.3	2.3-3.5 g/dL	Calculated
A/G RATIO, Serum	2.1	1 - 2	Calculated
URIC ACID, Serum	4.4	3.7-9.2 mg/dl	Uricase/ Peroxidase
PHOSPHORUS, Serum	3.9	2.4-5.1 mg/dl	Phosphomolybdate
CALCIUM, Serum	9.7	8.7-10.4 mg/dl	Arsenazo
SODIUM, Serum	140	136-145 mmol/l	IMT
POTASSIUM, Serum	4.6	3.5-5.1 mmol/l	IMT
CHLORIDE, Serum	106	98-107 mmol/l	IMT

*Sample processed at SUBURBAN DIAGNOSTICS (INDIA) PVT. LTD SDRL, Vidyavihar Lab
*** End Of Report ***



Anupa Dixit
Dr. ANUPA DIXIT
M.D.(PATH)
Consultant - Pathologist



Use a QR Code Scanner Application To Scan the Code

CID : 2427609412
Name : MR.ARVIND PANDIT MALI
Age / Gender : 45 Years / Male
Consulting Dr. : -
Reg. Location : G B Road, Thane West (Main Centre)

Collected : 02-Oct-2024 / 08:47
Reported : 02-Oct-2024 / 16:27

MEDIWHEEL FULL BODY HEALTH CHECKUP MALE ABOVE 40/2D ECHO

GLYCOSYLATED HEMOGLOBIN (HbA1c)

PARAMETER	RESULTS	BIOLOGICAL REF RANGE	METHOD
Glycosylated Hemoglobin (HbA1c), EDTA WB - CC	6.0	Non-Diabetic Level: < 5.7 % Prediabetic Level: 5.7-6.4 % Diabetic Level: >/= 6.5 %	HPLC
Estimated Average Glucose (eAG), EDTA WB - CC	125.5	mg/dl	Calculated

Intended use:

- In patients who are meeting treatment goals, HbA1c test should be performed at least 2 times a year
- In patients whose therapy has changed or who are not meeting glycemic goals, it should be performed quarterly
- For microvascular disease prevention, the HbA1c goal for non pregnant adults in general is Less than 7%.

Clinical Significance:

- HbA1c, Glycosylated hemoglobin or glycated hemoglobin, is hemoglobin with glucose molecule attached to it.
- The HbA1c test evaluates the average amount of glucose in the blood over the last 2 to 3 months by measuring the percentage of glycosylated hemoglobin in the blood.

Test Interpretation:

- The HbA1c test evaluates the average amount of glucose in the blood over the last 2 to 3 months by measuring the percentage of Glycosylated hemoglobin in the blood.
- HbA1c test may be used to screen for and diagnose diabetes or risk of developing diabetes.
- To monitor compliance and long term blood glucose level control in patients with diabetes.
- Index of diabetic control, predicting development and progression of diabetic micro vascular complications.

Factors affecting HbA1c results:

Increased in: High fetal hemoglobin, Chronic renal failure, Iron deficiency anemia, Splenectomy, Increased serum triglycerides, Alcohol ingestion, Lead/opiate poisoning and Salicylate treatment.

Decreased in: Shortened RBC lifespan (Hemolytic anemia, blood loss), following transfusions, pregnancy, ingestion of large amount of Vitamin E or Vitamin C and Hemoglobinopathies

Reflex tests: Blood glucose levels, CGM (Continuous Glucose monitoring)

References: ADA recommendations, AACC, Wallach's interpretation of diagnostic tests 10th edition.

*Sample processed at SUBURBAN DIAGNOSTICS (INDIA) PVT. LTD SDRL, Vidyavihar Lab
*** End Of Report ***



Dr. Vrushi Shiroff

Dr. VRUSHALI SHIROFF
M.D.(PATH)
Pathologist



Use a QR Code Scanner Application To Scan the Code

CID : 2427609412
Name : MR.ARVIND PANDIT MALI
Age / Gender : 45 Years / Male
Consulting Dr. : -
Reg. Location : G B Road, Thane West (Main Centre)

Collected : 02-Oct-2024 / 08:47
Reported : 02-Oct-2024 / 15:00

MEDIWHEEL FULL BODY HEALTH CHECKUP MALE ABOVE 40/2D ECHO
PROSTATE SPECIFIC ANTIGEN (PSA)

<u>PARAMETER</u>	<u>RESULTS</u>	<u>BIOLOGICAL REF RANGE</u>	<u>METHOD</u>
TOTAL PSA, Serum	0.400	<4.0 ng/ml	CLIA

Clinical Significance:

- PSA is detected in the serum of males with normal, benign hyper-plastic, and malignant prostate tissue.
- Monitoring patients with a history of prostate cancer as an early indicator of recurrence and response to treatment.
- Prostate cancer screening 4. The percentage of Free PSA (FPSA) in serum is described as being significantly higher in patients with BPH than in patients with prostate cancer. 5. Calculation of % free PSA (ie. FPSA/TPSA x 100), has been suggested as way of improving the differentiation of BPH and Prostate cancer.

Interpretation:

Increased In- Prostate diseases, Cancer, Prostatitis, Benign prostatic hyperplasia, Prostatic ischemia, Acute urinary retention, Manipulations like Prostatic massage, Cystoscopy, Needle biopsy, Transurethral resection, Digital rectal examination, Radiation therapy, Indwelling catheter, Vigorous bicycle exercise, Drugs (e.g., testosterone), Physiologic fluctuations. Also found in small amounts in other cancers (sweat and salivary glands, breast, colon, lung, ovary) and in Skene glands of female urethra and in term placenta. Acute renal failure, Acute myocardial infarction,

Decreased In- Ejaculation within 24-48 hours, Castration, Antiandrogen drugs (e.g., finasteride), Radiation therapy, Prostatectomy, PSA falls 17% in 3 days after lying in hospital, Artfactual (e.g., improper specimen collection; very high PSA levels). Finasteride (5- α -reductase inhibitor) reduces PSA by 50% after 6 months in men without cancer.

Reflex Tests: % FREE PSA , USG Prostate

Limitations:

- tPSA values determined on patient samples by different testing procedures cannot be directly compared with one another and could be the cause of erroneous medical interpretations. If there is a change in the tPSA assay procedure used while monitoring therapy, then the tPSA values obtained upon changing over to the new procedure must be confirmed by parallel measurements with both methods. Immediate PSA testing following digital rectal examination, ejaculation, prostatic massage, indwelling catheterization, ultrasonography and needle biopsy of prostate is not recommended as they falsely elevate levels.
- Patients who have been regularly exposed to animals or have received immunotherapy or diagnostic procedures utilizing immunoglobulins or immunoglobulin fragments may produce antibodies, e.g. HAMA, that interferes with immunoassays.
- PSA results should be interpreted in light of the total clinical presentation of the patient, including: symptoms, clinical history, data from additional tests, and other appropriate information.
- Serum PSA concentrations should not be interpreted as absolute evidence for the presence or absence of prostate cancer.

Note : The concentration of PSA in a given specimen, determined with assay from different manufacturers, may not be comparable due to differences in assay methods and reagent specificity.

Reference:

- Wallach's Interpretation of diagnostic tests
- Total PSA Pack insert



Use a QR Code Scanner
Application To Scan the Code

CID : 2427609412
Name : MR.ARVIND PANDIT MALI
Age / Gender : 45 Years / Male
Consulting Dr. : -
Reg. Location : G B Road, Thane West (Main Centre)

Collected : 02-Oct-2024 / 08:47
Reported : 02-Oct-2024 / 15:00

*Sample processed at SUBURBAN DIAGNOSTICS (INDIA) PVT. LTD SDRL, Vidyavihar Lab
*** End Of Report ***



Dr. ANUPA DIXIT
M.D.(PATH)
Consultant - Pathologist



Use a QR Code Scanner
Application To Scan the Code

CID : 2427609412
Name : MR. ARVIND PANDIT MALI
Age / Gender : 45 Years / Male
Consulting Dr. : -
Reg. Location : G B Road, Thane West (Main Centre)

Collected : 02-Oct-2024 / 08:47
Reported : 02-Oct-2024 / 15:40

MEDIWHEEL FULL BODY HEALTH CHECKUP MALE ABOVE 40/2D ECHO
URINE EXAMINATION REPORT

PARAMETER	RESULTS	BIOLOGICAL REF RANGE	METHOD
PHYSICAL EXAMINATION			
Color	Yellow	Pale Yellow	Light scattering
Transparency	Clear	Clear	Light scattering
CHEMICAL EXAMINATION			
Specific Gravity	1.012	1.002-1.035	Refractive index
Reaction (pH)	5	5-8	pH Indicator
Proteins	Absent	Absent	Protein error principle
Glucose	Absent	Absent	GOD-POD
Ketones	Absent	Absent	Legals Test
Blood	Absent	Absent	Peroxidase
Bilirubin	Absent	Absent	Diazonium Salt
Urobilinogen	Normal	Normal	Diazonium Salt
Nitrite	Negative	Negative	Griess Test
MICROSCOPIC EXAMINATION			
(WBC) Pus cells / hpf	0.0	0-5/hpf	
Red Blood Cells / hpf	0.0	0-2 /hpf	
Epithelial Cells / hpf	0.3	0-5/hpf	
Hyaline Casts	0.0	0-1/hpf	
Pathological cast	0.0	0-0.3/hpf	
Calcium oxalate monohydrate crystals	0.0	0-1.4/hpf	
Calcium oxalate dihydrate crystals	0.0	0-1.4/hpf	
Triple phosphate crystals	0.0	0-1.4/hpf	
Uric acid crystals	0.0	0-1.4/hpf	
Amorphous debris	Absent	Absent	
Bacteria / hpf	30.8	0-29.5/hpf	
Yeast	Absent	Absent	



Use a QR Code Scanner
Application To Scan the Code

CID : 2427609412
Name : MR.ARVIND PANDIT MALI
Age / Gender : 45 Years / Male
Consulting Dr. : -
Reg. Location : G B Road, Thane West (Main Centre)

Collected : 02-Oct-2024 / 08:47
Reported : 02-Oct-2024 / 15:40

Note: Microscopic examination performed by Automated Cuvette based technology. All the Abnormal results are confirmed by reagent strips and Manual method. The Microscopic examination findings are mentioned in decimal numbers as the arithmetic mean of the multiple fields scanned using microscopy. Reference: Pack insert.

Others

Kindly rule out contamination.

*Sample processed at SUBURBAN DIAGNOSTICS (INDIA) PVT. LTD SDRL, Vidyavihar Lab
*** End Of Report ***

Dr.VRUSHALI SHROFF
M.D.(PATH)
Pathologist



Use a QR Code Scanner
Application To Scan the Code

CID : 2427609412
Name : MR.ARVIND PANDIT MALI
Age / Gender : 45 Years / Male
Consulting Dr. : -
Reg. Location : G B Road, Thane West (Main Centre)

Collected : 02-Oct-2024 / 08:47
Reported : 02-Oct-2024 / 16:18

MEDIWHEEL FULL BODY HEALTH CHECKUP MALE ABOVE 40/2D ECHO
BLOOD GROUPING & Rh TYPING

<u>PARAMETER</u>	<u>RESULTS</u>
ABO GROUP	B
Rh TYPING	Positive

NOTE: Test performed by automated Erythrocytes magnetized technology (EMT) which is more sensitive than conventional methods.

Specimen: EDTA Whole Blood and/or serum

Clinical significance:
ABO system is most important of all blood group in transfusion medicine

Limitations:

- ABO blood group of new born is performed only by cell (forward) grouping because allo antibodies in cord blood are of maternal origin.
- Since A & B antigens are not fully developed at birth, both Anti-A & Anti-B antibodies appear after the first 4 to 6 months of life. As a result, weaker reactions may occur with red cells of newborns than of adults.
- Confirmation of newborn's blood group is indicated when A & B antigen expression and the isoagglutinins are fully developed at 2 to 4 years of age & remains constant throughout life.
- Cord blood is contaminated with Wharton's jelly that causes red cell aggregation leading to false positive result
- The Hh blood group also known as Oh or Bombay blood group is rare blood group type. The term Bombay is used to refer the phenotype that lacks normal expression of ABH antigens because of inheritance of hh genotype.

References:

1. Denise M Harmening, Modern Blood Banking and Transfusion Practices- 6th Edition 2012. F.A. Davis company. Philadelphia
2. AADB technical manual

*Sample processed at SUBURBAN DIAGNOSTICS (INDIA) PVT. LTD SDRL, Vidyavihar Lab
*** End Of Report ***



Dr. Vrushi Shroff

Dr. VRUSHALI SHROFF
M.D.(P.A.T.)
Pathologist



Use a QR Code Scanner Application To Scan the Code

CID : 2427609412
Name : MR.ARVIND PANDIT MALI
Age / Gender : 45 Years / Male
Consulting Dr. : -
Reg. Location : G B Road, Thane West (Main Centre)

Collected : 02-Oct-2024 / 08:47
Reported : 02-Oct-2024 / 15:20

MEDIWHEEL FULL BODY HEALTH CHECKUP MALE ABOVE 40/2D ECHO

LIPID PROFILE

PARAMETER	RESULTS	BIOLOGICAL REF RANGE	METHOD
CHOLESTEROL, Serum	105.7	Desirable: <200 mg/dl Borderline High: 200-239mg/dl High: >=240 mg/dl	CHOD-POD
TRIGLYCERIDES, Serum	65	Normal: <150 mg/dl Borderline-high: 150 - 199 mg/dl High: 200 - 499 mg/dl Very high:>=500 mg/dl	Enzymatic colorimetric
HDL CHOLESTEROL, Serum	31.9	Desirable: >60 mg/dl Borderline: 40 - 60 mg/dl Low (High risk): <40 mg/dl	Elimination/ Catalase
NON HDL CHOLESTEROL, Serum	73.8	Desirable: <130 mg/dl Borderline-high:130 - 159 mg/dl High:160 - 189 mg/dl Very high: >=190 mg/dl	Calculated
LDL CHOLESTEROL, Serum	60.8	Optimal: <100 mg/dl Near Optimal: 100 - 129 mg/dl Borderline High: 130 - 159 mg/dl High: 160 - 189 mg/dl Very High: >= 190 mg/dl	Calculated
VLDL CHOLESTEROL, Serum	13.0	< /= 30 mg/dl	Calculated
CHOL / HDL CHOL RATIO, Serum	3.3	0-4.5 Ratio	Calculated
LDL CHOL / HDL CHOL RATIO, Serum	1.9	0-3.5 Ratio	Calculated

*Sample processed at SUBURBAN DIAGNOSTICS (INDIA) PVT. LTD SDRL, Vidyavihar Lab

*** End Of Report ***



Anupa
Dr. ANUPA DIXIT
M.D.(PAT)
Consultant - Pathologist

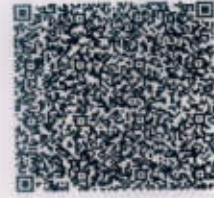

Use a QR Code Scanner Application To Scan the Code

CID : 2427609412
 Name : MR.ARVIND PANDIT MALI
 Age / Gender : 45 Years / Male
 Consulting Dr. : -
 Reg. Location : G B Road, Thane West (Main Centre)

Collected : 02-Oct-2024 / 08:47
 Reported : 02-Oct-2024 / 15:28

MEDIWHEEL FULL BODY HEALTH CHECKUP MALE ABOVE 40/2D ECHO
THYROID FUNCTION TESTS

<u>PARAMETER</u>	<u>RESULTS</u>	<u>BIOLOGICAL REF RANGE</u>	<u>METHOD</u>
Free T3, Serum	4.8	3.5-6.5 pmol/L	CLIA
Free T4, Serum	12.9	11.5-22.7 pmol/L	CLIA
sensitiveTSH, Serum	1.329	0.55-4.78 microU/ml	CLIA



Use a QR Code Scanner Application To Scan the Code

CID : 2427609412
Name : MR. ARVIND PANDIT MALI
Age / Gender : 45 Years / Male
Consulting Dr. : -
Reg. Location : G B Road, Thane West (Main Centre)

Collected : 02-Oct-2024 / 08:47
Reported : 02-Oct-2024 / 15:28

Interpretation:

A thyroid panel is used to evaluate thyroid function and/or help diagnose various thyroid disorders.

Clinical Significance:

- 1) TSH Values between high abnormal upto 15 microIU/ml should be correlated clinically or repeat the test with new sample as physiological factors can give falsely high TSH.
- 2) TSH values may be transiently altered because of non thyroidal illness like severe infections, liver disease, renal and heart severe burns, trauma and surgery etc.

TSH	FT4 / T4	FT3 / T3	Interpretation
High	Normal	Normal	Subclinical hypothyroidism, poor compliance with thyroxine, drugs like amiodarone, Recovery phase of non-thyroidal illness, TSH Resistance.
High	Low	Low	Hypothyroidism, Autoimmune thyroiditis, post radio iodine Rx, post thyroidectomy, Anti thyroid drugs, tyrosine kinase inhibitors & amiodarone, amyloid deposits in thyroid, thyroid tumors & congenital hypothyroidism.
Low	High	High	Hyperthyroidism, Graves disease, toxic multinodular goiter, toxic adenoma, excess iodine or thyroxine intake, pregnancy related (hyperemesis gravidarum, hydatiform mole)
Low	Normal	Normal	Subclinical Hyperthyroidism, recent Rx for Hyperthyroidism, drugs like steroids & dopamine, Non thyroidal illness.
Low	Low	Low	Central Hypothyroidism, Non Thyroidal Illness, Recent Rx for Hyperthyroidism.
High	High	High	Interfering anti TPO antibodies, Drug interference: Amiodarone, Heparin, Beta Blockers, steroids & anti epileptics.

Diurnal Variation: TSH follows a diurnal rhythm and is at maximum between 2 am and 4 am, and is at a minimum between 6 pm and 10 pm. The variation is on the order of 50 to 206%. Biological variation: 19.7% (with in subject variation)

Reflex Tests: Anti thyroid Antibodies, USG Thyroid, TSH receptor Antibody, Thyroglobulin, Calcitonin

Limitations:

1. Samples should not be taken from patients receiving therapy with high biotin doses (i.e. >5 mg/day) until atleast 8 hours following the last biotin administration.
2. Patient samples may contain heterophilic antibodies that could react in immunoassays to give falsely elevated or depressed results. this assay is designed to minimize interference from heterophilic antibodies.

Reference:

1. O. Koulouri et al. / Best Practice and Research clinical Endocrinology and Metabolism 27(2013)
2. Interpretation of the thyroid function tests, Dayan et al. THE LANCET. Vol 357
3. Tietz, Text Book of Clinical Chemistry and Molecular Biology -5th Edition
4. Biological Variation: From principles to Practice-Callum G Fraser (AACC Press)

*Sample processed at SUBURBAN DIAGNOSTICS (INDIA) PVT. LTD SDRL, Vidyavihar Lab
*** End Of Report ***



Anupa

Dr. ANUPA DIXIT
M.D. (PATH)
Consultant - Pathologist



CID : 2427609412
Name : MR.ARVIND PANDIT MALI
Age / Gender : 45 Years / Male
Consulting Dr. : -
Reg. Location : G B Road, Thane West (Main Centre)

Collected : 02-Oct-2024 / 08:47
Reported : 02-Oct-2024 / 15:20

Use a QR Code Scanner
Application To Scan the Code

MEDIWHEEL FULL BODY HEALTH CHECKUP MALE ABOVE 40/2D ECHO
LIVER FUNCTION TESTS

PARAMETER	RESULTS	BIOLOGICAL REF RANGE	METHOD
BILIRUBIN (TOTAL), Serum	0.64	0.3-1.2 mg/dl	Vanadate oxidation
BILIRUBIN (DIRECT), Serum	0.29	0-0.3 mg/dl	Vanadate oxidation
BILIRUBIN (INDIRECT), Serum	0.35	<1.2 mg/dl	Calculated
TOTAL PROTEINS, Serum	7.1	5.7-8.2 g/dL	Biuret
ALBUMIN, Serum	4.8	3.2-4.8 g/dL	BCG
GLOBULIN, Serum	2.3	2.3-3.5 g/dL	Calculated
A/G RATIO, Serum	2.0	1 - 2	Calculated
SGOT (AST), Serum	24.9	<34 U/L	Modified IFCC
SGPT (ALT), Serum	24.7	10-49 U/L	Modified IFCC
GAMMA GT, Serum	22.2	<73 U/L	Modified IFCC
ALKALINE PHOSPHATASE, Serum	78.9	46-116 U/L	Modified IFCC

*Sample processed at SUBURBAN DIAGNOSTICS (INDIA) PVT. LTD SDRL, Vidyavihar Lab
*** End Of Report ***



Anupa Dixit

Dr.ANUPA DIXIT
M.D.(PATH)
Consultant - Pathologist



Use a QR Code Scanner Application To Scan the Code

CID : 2427609412
Name : MR.ARVIND PANDIT MALI
Age / Gender : 45 Years / Male
Consulting Dr. : -
Reg. Location : G B Road, Thane West (Main Centre)

Collected : 02-Oct-2024 / 12:11
Reported : 02-Oct-2024 / 16:17

MEDIWHEEL FULL BODY HEALTH CHECKUP MALE ABOVE 40/2D ECHO

PARAMETER	RESULTS	BIOLOGICAL REF RANGE	METHOD
Urine Sugar (Fasting)	Absent	Absent	
Urine Ketones (Fasting)	Absent	Absent	
Urine Sugar (PP)	++	Absent	
Urine Ketones (PP)	Absent	Absent	

*Sample processed at SUBURBAN DIAGNOSTICS (INDIA) PVT. LTD SDRL, Vidyavihar Lab
*** End Of Report ***



Dr. Vrushali Shiroff
Dr. VRUSHALI SHIROFF
M.D.(PATH)
Pathologist



Use a QR Code Scanner Application To Scan the Code

CID : 2427609412
 Name : MR.ARVIND PANDIT MALI
 Age / Gender : 45 Years / Male
 Consulting Dr. : -
 Reg. Location : G B Road, Thane West (Main Centre)

Haemoglobin

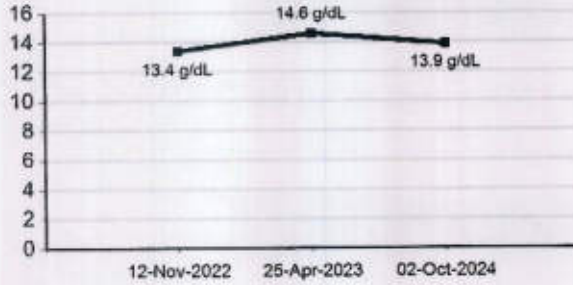

WBC Total Count



Platelet Count

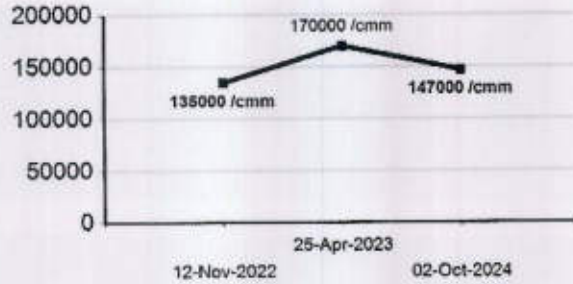

ESR

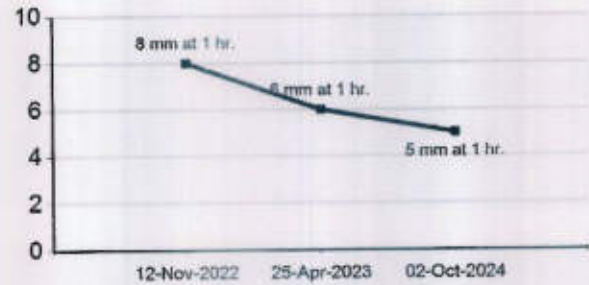

CHOLESTEROL

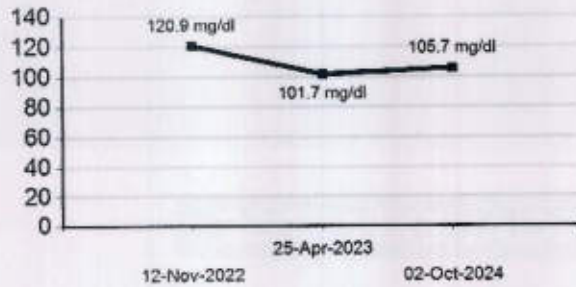

TRIGLYCERIDES





CID : 2427609412
 Name : MR.ARVIND PANDIT MALI
 Age / Gender : 45 Years / Male
 Consulting Dr. : -
 Reg. Location : G B Road, Thane West (Main Centre)

HDL CHOLESTEROL

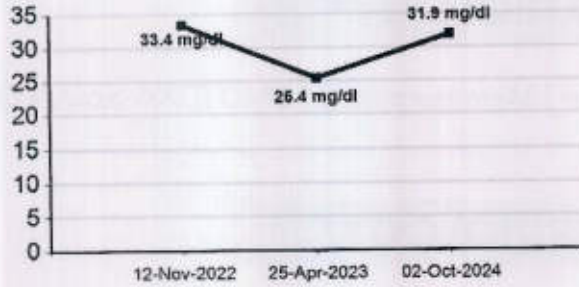

LDL CHOLESTEROL



BLOOD UREA

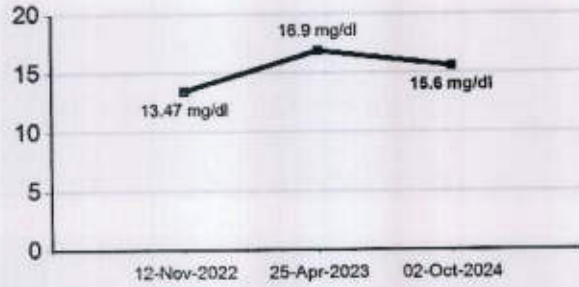

BUN



CREATININE

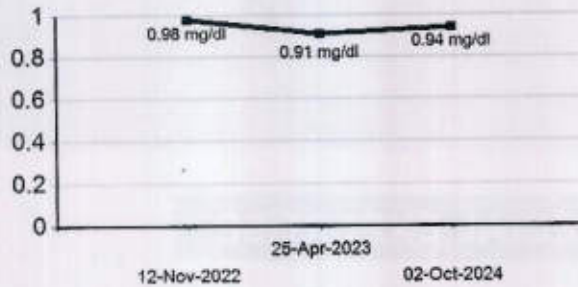

URIC ACID



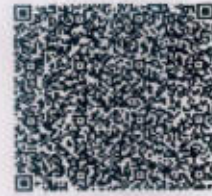

Use a QR Code Scanner Application To Scan the Code

CID : 2427609412
Name : MR.ARVIND PANDIT MALI
Age / Gender : 45 Years / Male
Consulting Dr. : -
Reg. Location : G B Road, Thane West (Main Centre)

CALCIUM

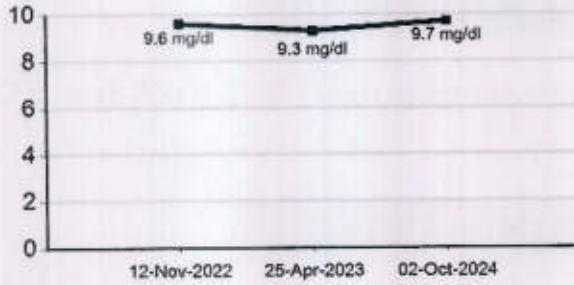

PHOSPHORUS



TOTAL PROTEINS

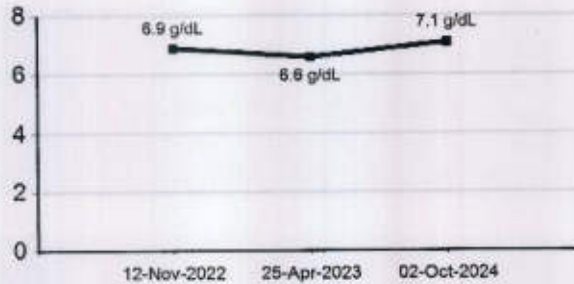

ALBUMIN

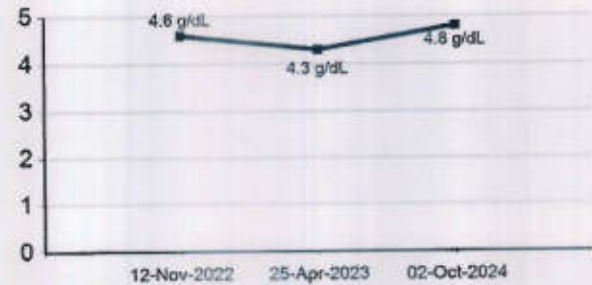

GLOBULIN

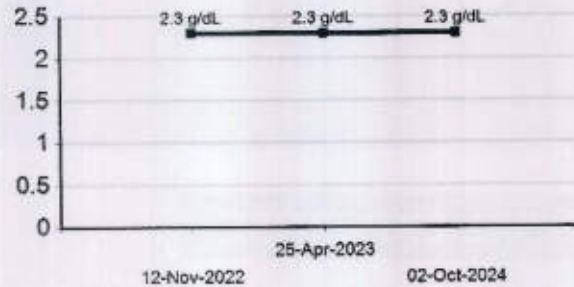

SODIUM

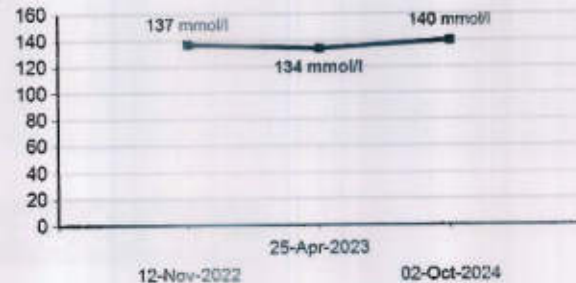

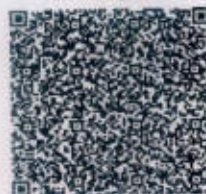

Use a QR Code Scanner Application To Scan the Code

CID : 2427609412
Name : MR.ARVIND PANDIT MALI
Age / Gender : 45 Years / Male
Consulting Dr. : -
Reg. Location : G B Road, Thane West (Main Centre)

POTASSIUM

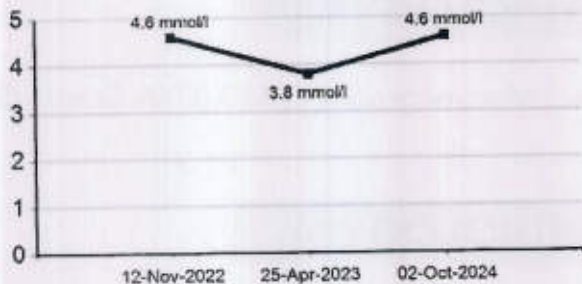

CHLORIDE

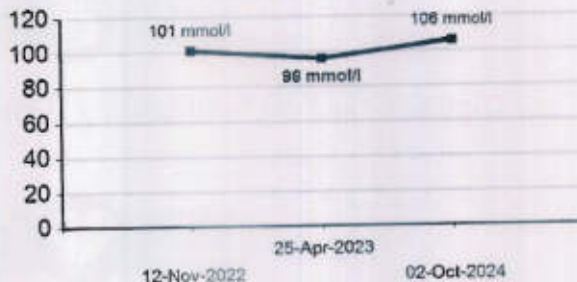

SGOT (AST)

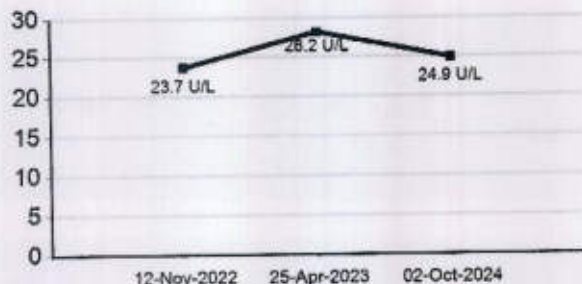

SGPT (ALT)



ALKALINE PHOSPHATASE

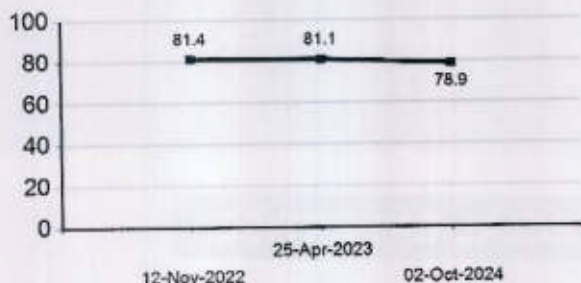

GAMMA GT





CID : 2427609412
 Name : MR.ARVIND PANDIT MALI
 Age / Gender : 45 Years / Male
 Consulting Dr. : -
 Reg. Location : G B Road, Thane West (Main Centre)

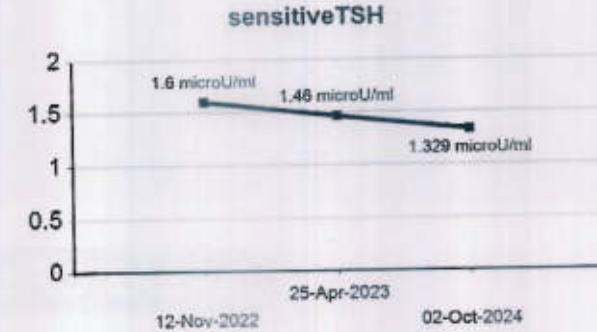
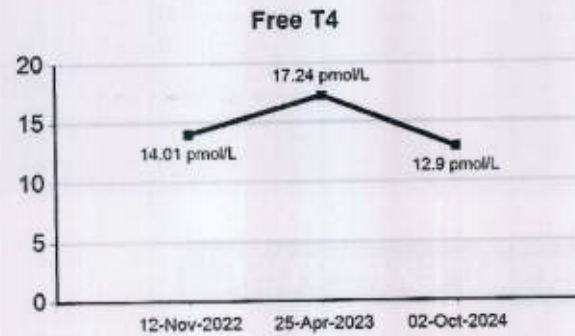
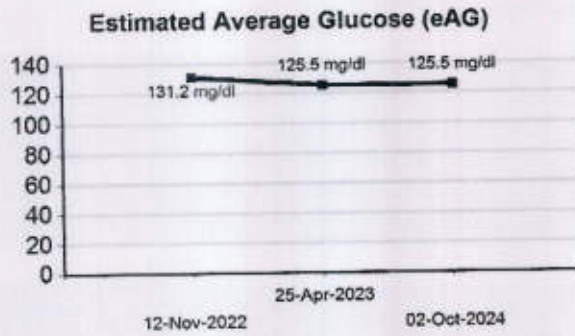
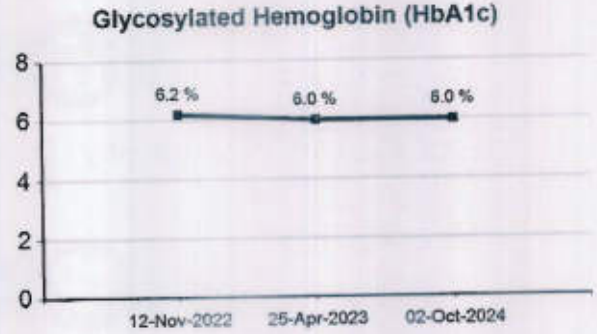
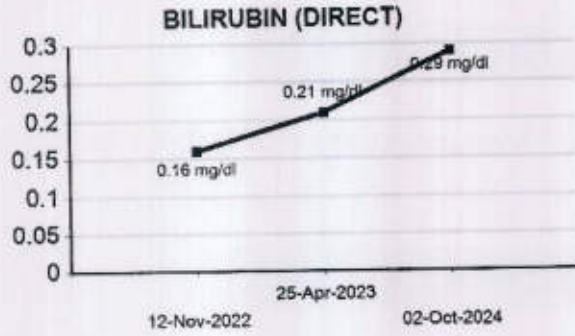



Use a QR Code Scanner Application To Scan the Code

CID : 2427609412
Name : MR. ARVIND PANDIT MALI
Age / Gender : 45 Years / Male
Consulting Dr. : -
Reg. Location : G B Road, Thane West (Main Centre)

GLUCOSE (SUGAR) FASTING

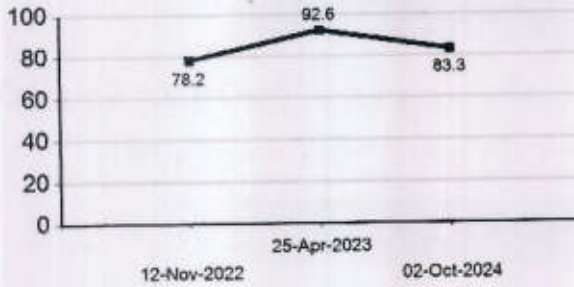

GLUCOSE (SUGAR) PP

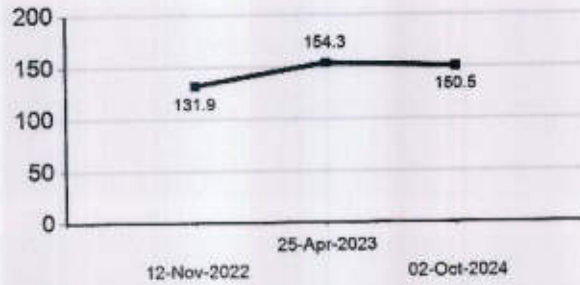

SUBURBAN DIAGNOSTICS - G B ROAD, THANE WEST

Patient Name: **ARVIND PANDIT MALI**
 Patient ID: **2427609412**

Date and Time: **2nd Oct 24 9:09 AM**



Age **45** NA NA
 years months days

Gender **Male**

Heart Rate **66bpm**

Patient Vitals

BP: NA
 Weight: NA
 Height: NA
 Pulse: NA
 Spo2: NA
 Resp: NA
 Others:

Measurements

QRS: 100ms
 QT: 406ms
 QTcB: 425ms
 PR: 164ms
 P-R-T: 39° 57° -14°

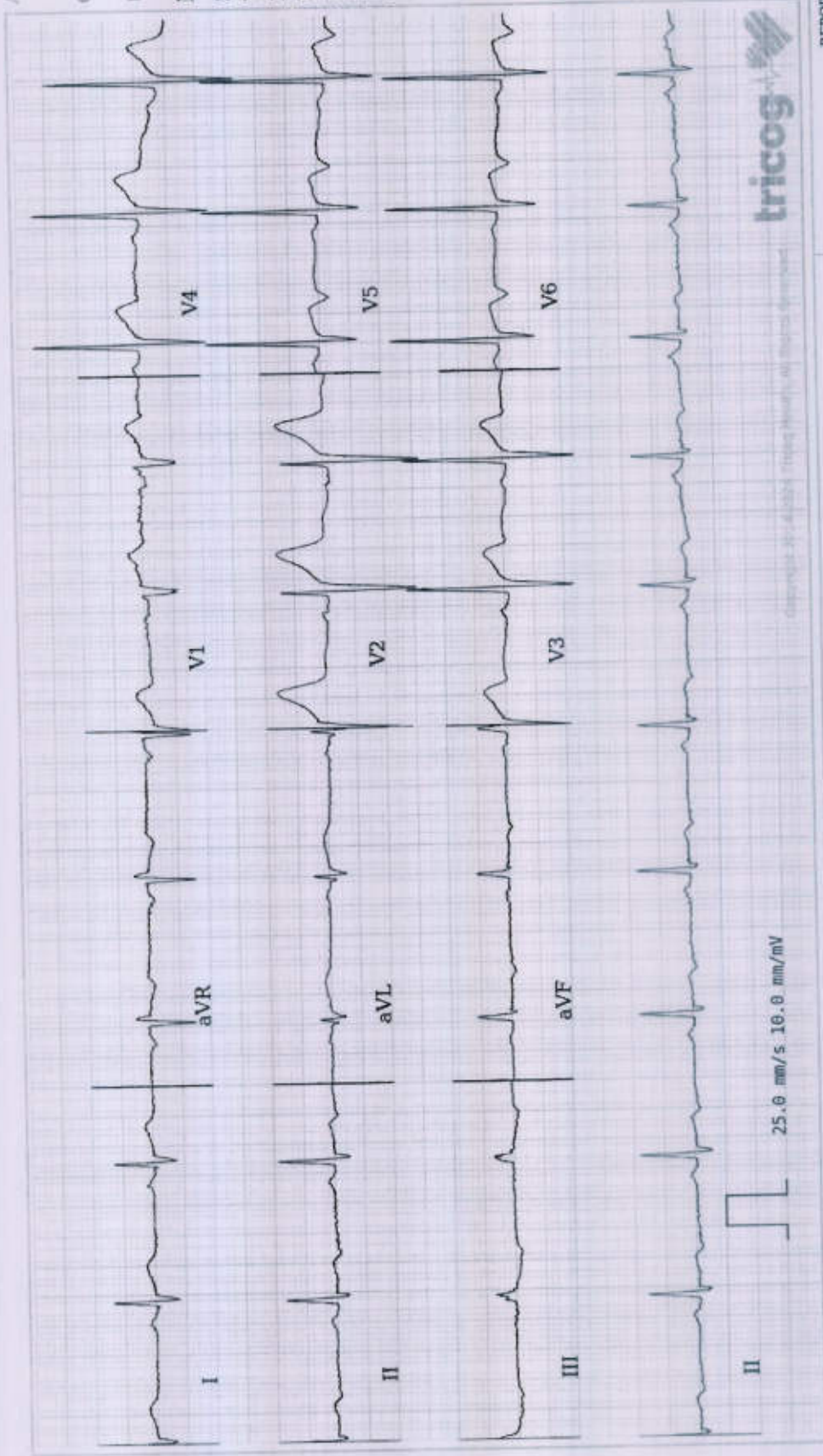

ST T changes suggestive of lateral ischemia, Sinus Rhythm. Please correlate clinically.

REPORTED BY

[Signature]

DR SHAILAJA PILLAI
 MBBS, MD Physician
 MD Physician
 49972

Disclaimer: 1) Analysis in this report is based on ECG alone and should be used in an address in clinical history, symptoms, and results of other invasive and non-invasive tests and must be interpreted by a qualified physician. 2) Patient vitals are entered by the technician and not derived from the ECG.

Authenticity Check



Use a QR Code Scanner
Application To Scan the Code

CID : 2427609412
Name : Mr ARVIND PANDIT MALI
Age / Sex : 45 Years/Male
Ref. Dr :
Reg. Location : G B Road, Thane West Main Centre
Reg. Date : 02-Oct-2024
Reported : 03-Oct-2024 / 13:55

X-RAY CHEST PA VIEW

Both lung fields are clear.

Both costo-phrenic angles are clear.

The cardiac size and shape are within normal limits.

The domes of diaphragm are normal in position and outlines.

The skeleton under review appears normal.

IMPRESSION:

NO SIGNIFICANT ABNORMALITY IS DETECTED.

-----End of Report-----

Dr Gauri Varma
Consultant Radiologist
MBBS / DMRE
MMC- 2007/12/4113

Click here to view images <http://3.111.232.119/iRISViewer/NeoradViewer?AccessionNo=2024100208451040>