

Rajasthan Diagnostic &
Medical Research Co. Ltd
Jhunjhunu



RAJASTHANI DIAGNOSTIC & MR CENTRE

FULLY COMPUTERISED PATHOLOGY LABORATORY

MRI

CT SCAN

TMT

SONOGRAPHY

X-RAY

ECG

MAMOGRAPHY

NAME	LALCHAND SAINI	AGE -	SEX: M
REF/BY:	BOB HEALTH CHECK UP	DATE	23-Feb-24

ULTRASONOGRAPHY WHOLE ABDOMEN

Liver: is normal in size, shape and echotexture. No IHBR dilatation is seen. No focal mass seen. Portal vein and hepatic veins are normal in diameter. Common bile duct is normal in diameter and lumen is clear.

Gall bladder: is normal in size shape, location with echo free lumen. Wall thickness is normal. No echogenic shadow suggestive of calculus is seen. No focal mass or lesion is seen.

Pancreas: is normal in size, shape and echotexture. No focal mass or lesion is detected. Pancreatic duct is not dilated.

Rt. Kidney: is normal in size, shape, position and echotexture. Corticomedullary differentiation is well maintained. No evidence of definite calculus/ hydronephrosis is seen.

Lt. Kidney: is normal in size, shape, position and echotexture. Corticomedullary differentiation is well maintained. No evidence of definite calculus/ hydronephrosis is seen.

Spleen: is normal in size, regular in shape and echo texture. No focal lesion is seen. Splenic vessels are normal.

Urinary Bladder: is well distended. Outline of bladder is regular. Wall thickness is normal. No focal mass is seen. No echogenic shadow suggestive of calculus is seen.

Prostate: is normal in size, regular in shape and outline. Capsule is intact.

No evidence of ascites is seen. No significant lymphadenopathy is seen. No obvious bowel pathology is seen. Retroperitoneum including aorta, IVC are unremarkable.

IMPRESSION:

❖ NORMAL SONOGRAPHY STUDY.

Advised: clinicopathological correlation

DR. ANUSHA MAHALAWAT
MD RADIODIAGNOSIS

Dr. Anusha Mahalawat
MD (Radiodiagnosis)
(RMC. 38742/25457)



THIS REPORT IS NOT VALID FOR MEDICO LEGAL PURPOSE



LALCHAND SAINI, *
VS8802757 24.02.23.5

RAJASTHANI DIAG & MRI CENTRE

TIs <0.1 23.02.2024
Tib <0.1 AM 10:28:07
MI 1.2 C1-5-RS
2.3Hz/15.6cm
70°/1.4
Abdomen/ABD
HM PI 7.00 - 2.40
AO 100%
Gr. 14
C6/M4
F2/E3
SBI R 1/CRI 3

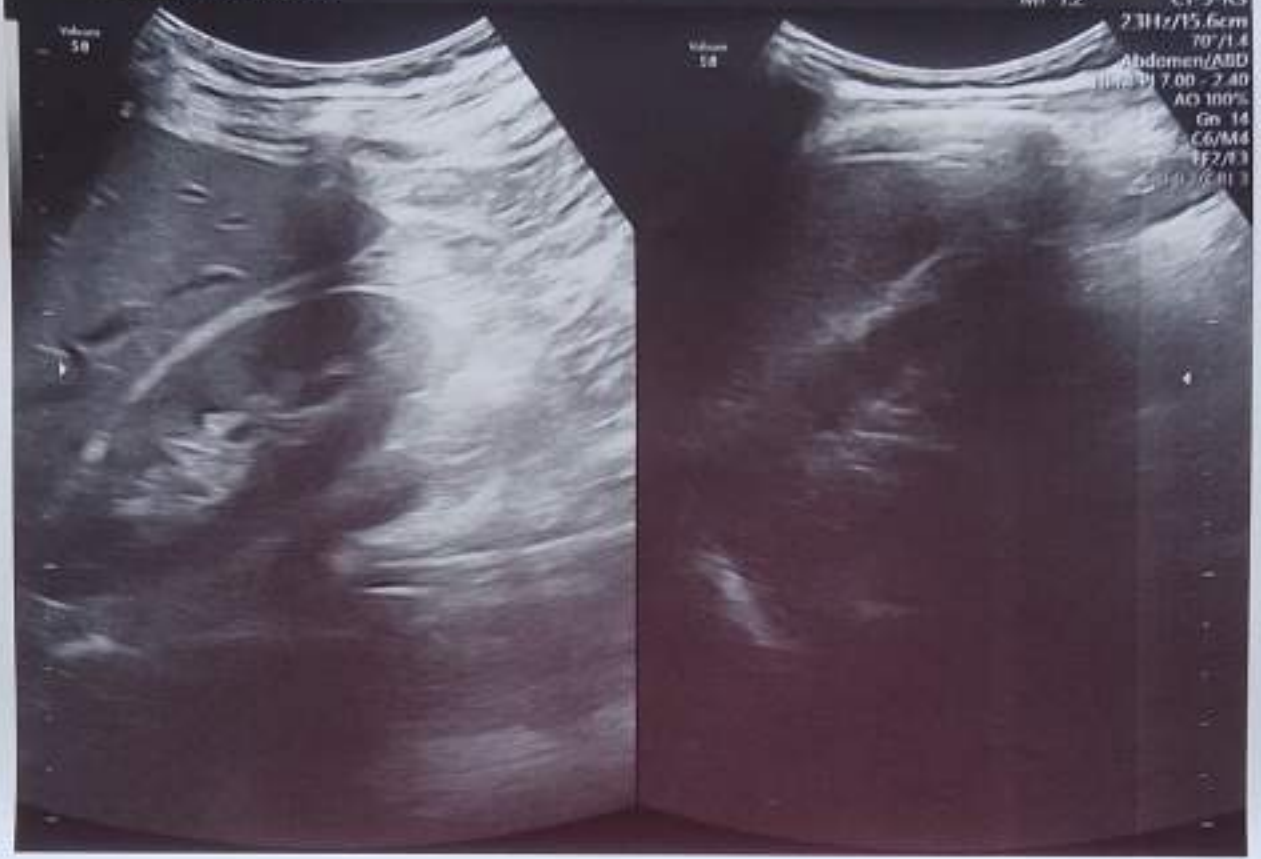

LALCHAND SAINI, *
VS8802757 24.02.23.5

RAJASTHANI DIAG & MRI CENTRE

TIs <0.1 23.02.2024
Tib <0.1 AM 10:27:35
MI 1.2 C1-5-RS
2.3Hz/15.6cm
70°/1.4
Abdomen/ABD
HM PI 7.00 - 2.40
AO 100%
Gr. 15
C6/M4
F2/E3
SBI R 1/CRI 3



Name: Latchand Saini
Patient ID: 1772220

23.02.2024 11:18:52
Standard 12-Lead

Rajasthan Diagnostic & MR Centre
B-1, D, Subhash Marg, Indira Nagar, Mandawa, Mod
Jhunjhuna (Raj.)

Date of birth: 07.05.1993
Gender: Male
Height:
Weight:
Ethnicity: Undefined
Pakemaker: Unknown

Visit ID:
Room:
Medication:
Order ID:
Ord. prov.:
Ord. prof.:

HR: 56 bpm
P axis: 0
QRS axis: F1
T axis: 12
RR: 107.6 ms
PR: 54 ms
PQ: 10.4 ms
QRS: 83 ms
QT: 400 ms
QTcB: 386 ms

Sinus rhythm
Normal electrical axis
Low limb lead voltage
Borderline ECG
Unconfirmed report

Indication:
Remark:

Rajasthan Diagnostic &
Medical Research Centre
Jhunjhuna

Border time



25 mm x 100 microvolts

Sequential

LP 25Hz AC 50Hz

25 mm x 100 microvolts

Printed on 23.02.2024 11:18:17

LP 25Hz AC 50Hz

Page 1



RAJASTHANI DIAGNOSTIC & MEDICAL RESEARCH CENTRE

Fully Computerised Pathology Laboratory

MRI

CT SCAN

TMT

SONOGRAPHY

X-RAY

ECG

MEMOGRAPHY

NAME : LALCHAND SAINI	AGE 30 /SEX M
REF. BY :BOB HEALTH CHECK-UP	DATE: 23.02.2024

X-RAY CHEST PA

- Both lung fields appear normal in under view
- No e/o consolidation or cavitations is seen.
- Both costo-phrenic angles appear clear.
- Cardiac size is within normal limits.
- Both domes of diaphragm appear normal.
- Bony thoracic cage & soft tissue shadow appear normal.

IMPRESSION :- NORMAL X-RAY CHEST (PA)

DR. ANUSHA MAHALAWAT

MD (RADIODIAGNOSIS)

RMC -38742/25457



24/7 SERVICE

THIS REPORT IS NOT VALID FOR MEDICO LEGAL PURPOSE



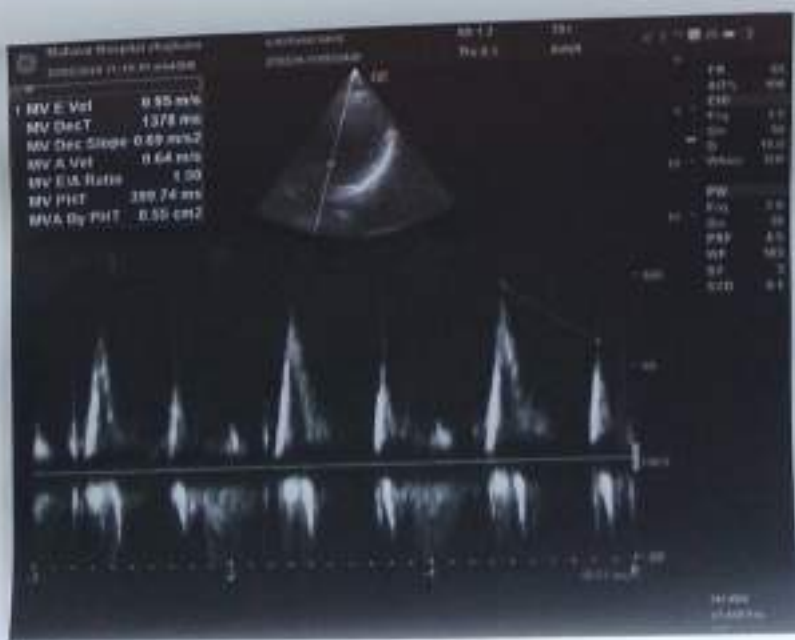
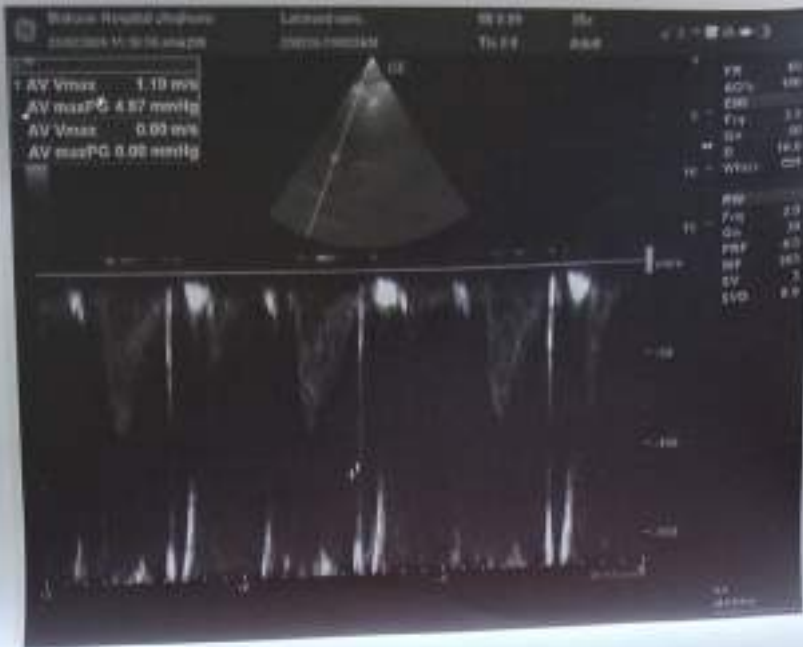

MAHAVIR HOSPITAL

Health & Hygiene



Tel. : 01592-232361
9680960962

D-15, Indira Nagar, Subhash Marg, JHUNJHUNU (Raj.)

MAHAVIR HOSPITAL

Name	: LALCHAND SAINI	Father/Husband	: GOVRDAN	IPD/OPD status	: OPD
Age/Sex	: 31 Y/Male	Reg. No.	: OutSide	Catagory	: CASH
Consultant	: M. S. MEEL	Accession No.	: 20240223005	Bed No.	: -
		BILL NO	: 2302489424	Date	: 23/02/2024 10:32:22 AM

TRANSTHORACIC ECHO-DOPPLER TEST REPORT

MITRAL VALVE-

Morphology AML-Normal/Thickening/Calcification/Flutter/Restricted mobility/SAM/Doming.

PML-Normal/Thickening/Calcification/Prolapse/Fixed/Restricted Mobility/Flutter.

Doppler- Normal/Abnormal

Mitral E/A Velocity= 95/64 (cm/sec).

Mitral Regurgitation

Absent/Trace/Mild/Moderate/Severe.

Mitral Stenosis

Absent/Present.

TRICUSPID VALVE-

Morphology -Normal/Atresia/Thickening/Calcification/Prolapse/Doming.

Doppler- Normal/Abnormal

Tricuspid Regurgitation

Absent/Trace/Mild/Moderate/Severe.

Tricuspid Stenosis

Absent/Present.

PULMONARY VALVE-

Morphology -Normal/Atresia/Thickening/Doming/Vegetation.

Doppler- Normal/Abnormal

Pulmonary Velocity = 79 (cm/sec)

Pulmonary Regurgitation

Absent/Trace/Mild/Moderate/Severe.

Pulmonary Stenosis

Absent/Present.

AORTIC VALVE-

Morphology -Normal/Thickening/Calcification/Flutter/Sclerosis/Doming.

No of Cusps- 1/2/3.

Doppler- Normal/Abnormal

Aortic Velocity = 110 (cm/sec)

Aortic Regurgitation

Absent/Trace/Mild/Moderate/Severe.

Aortic Stenosis

Absent/Present.

Aorta = 2.6cm (2.0 - 3.7cm)

Left Atrium = 4.5 cm (1.9 - 4.0 cm)

LV measurement

Diastole

Systole

IVS 0.6 cm (0.6-1.1cm)

0.9 cm

LVID 5.4 cm (3.7-5.6cm)

3.5 cm (2.2 - 4.0 cm)

LVPW 1.06 cm (0.6-1.1cm)

1.09 cm

LV

Normal/Enlarged/Clear/Thrombus/Hypertrophy.

Contraction Normal/Reduced.

Regional wall motion abnormality : Present/Absent.

LA Normal/Enlarged/Clear/Thrombus.

RA Normal/Enlarged/Clear/Thrombus.

RV Normal/Enlarged/Clear/Thrombus.

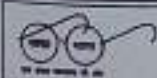

This report is not valid for medico-legal purposes.
No Part of this report should be reproduced for any purpose

(कृपया अपनी पुरानी रिपोर्ट साथ लावें)

यह रिपोर्ट केवल चिकित्सा उद्देश्यों के लिए है।
इसकी प्रतिलिपि किसी भी रूप में नहीं ली जाननी है।

MAHAVIR HOSPITAL

Health & Hygiene

D-15, Indira Nagar, Subhash Marg, JHUNJHUNU (Raj.)



Tel. : 01592-232361
9680960962

MAHAVIR HOSPITAL

COMMENTS & SUMMARY-

ECHO window-Good/Fair/Poor.

No regional wall motion abnormality seen. LVEF=55%.

Normal cardiac chamber dimensions seen.

Trace MR, trace TR, no PAH.

Normal systolic function.

Normal diastolic function.

No I/C clot/vegetation.

Intact IAS/IVS & No CoA, no pericardial effusion.

Dr. M.S. MEEL

MD (Medicine)

Reg. No. 7937/2635

Mahavir Hospital, Jhunjhunu

Dr M S Meel
MD Medicine
Senior Physician

Dr. Pallavi Choudhary
MD Paediatrics
Consultant



This report is not valid for medico-legal purposes.
No Part of this report should be reproduced for any purpose

(कृपया अपनी पुरानी रिपोर्ट साथ लावें)

यह रिपोर्ट केवल चिकित्सा व कानून के उद्देश्यों के लिए है।
इसकी प्रतिलिपि किसी भी रूप में नहीं ली जा सकती है।





MRI

CT SCAN

TMT

SONOGRAPHY

X-RAY

ECG

MEMOGRAPHY

Hematology Analysis Report

First Name: LALCHAND SAINI Sample Type:
 Last Name: Department:
 Gender: Male Med Rec. No.:
 Age: 30 Year

Sample ID: 4
 Test Time: 23/02/2024 10:04
 Diagnosis:

Parameter	Result	Ref. Range	Unit
1 WBC	6.65	4.00-10.00	$10^3/uL$
2 Neu%	48.7 L	50.0-70.0	%
3 Lym%	36.4	20.0-40.0	%
4 Mon%	7.8	3.0-12.0	%
5 Eos%	6.4 H	0.5-5.0	%
6 Bas%	0.7	0.0-1.0	%
7 Neu#	3.23	2.00-7.00	$10^3/uL$
8 Lym#	2.42	0.80-4.00	$10^3/uL$
9 Mon#	0.52	0.12-1.20	$10^3/uL$
10 Eos#	0.43	0.02-0.50	$10^3/uL$
11 Bas#	0.05	0.00-0.10	$10^3/uL$
12 RBC	5.52 H	4.00-5.50	$10^6/uL$
13 HGB	13.2	12.0-16.0	g/dL
14 HCT	46.9	40.0-54.0	%
15 MCV	85.0	80.0-100.0	fL
16 MCH	24.0 L	27.0-34.0	pg
17 MCHC	28.3 L	32.0-36.0	g/dL
18 RDW-CV	13.9	11.0-16.0	%
19 RDW-SD	48.1	35.0-56.0	fL
20 PLT	225	100-300	$10^3/uL$
21 MPV	8.4	6.5-12.0	fL
22 PDW	10.5	9.0-17.0	fL
23 PCT	0.189	0.108-0.282	%
24 P-LCR	25.0	11.0-45.0	%
25 P-LCC	56	30-90	$10^3/uL$

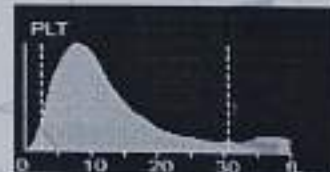
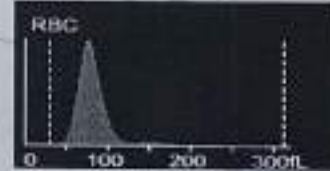
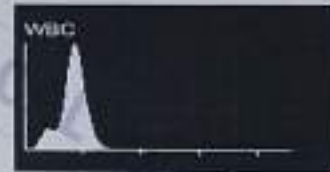

Mamta Khuteta
 Dr. Mamta Khuteta
 M.D. (Path.)
 RMC No : 4720/16260

Submitter: Operator: admin Approver:
 Draw Time: 23/02/2024 10:04 Received Time: 23/02/2024 10:04 Validated Time:
 Report Time: Remarks:

*The Report is responsible for this sample only. If you have any questions, please contact us in 24 hours



अपराधकारीय सेवाएं

THIS REPORT IS NOT VALID FOR MEDICO LEGAL PURPOSE





RAJASTHANI DIAGNOSTIC & MEDICAL RESEARCH CENTRE

Fully Computerised Pathology Laboratory

MRI

CT SCAN

TMT

SONOGRAPHY

X-RAY

ECG

MEMOGRAPHY

Patient Name: **LALCHAND SAINI**
 Sr. No. : 1814
 Patient ID No.: 2461
 Age : 30 Gender : MALE
 Ref. By Dr : MEDI-WHEEL HEALTH CHECKUP



Registered on : 23-02-2024 10:49 AM
 Collected On : 23-02-2024 10:49 AM
 Received On : 23-02-2024 10:49 AM
 Reported On : 24-02-2024 08:31 AM
 Bar Code 
 LIS Number 2 3 8 4

HAEMATOLOGY

Test Name	Observed Values	Units	Reference Intervals
ESR (Erythrocyte Sedimentation Rate)	08	mm/hr	20
BLOOD GROUPING (ABO & Rh)	B+ Positive		



 Dr. Ashish Sethi
 Consultant Biochemist
 24/7 SERVICE
 अणुवासादीय सेवाद

 Dr. Mamta Khute
 M.D.(Path)
 RMC No. 4720/16288

THIS REPORT IS NOT VALID FOR MEDICO LEGAL PURPOSE

T&C : * This Reports is Not Valid For Medico Legal Purpose. * Interpret result after considering Age, sex effect of drug and other relevant factor.
 R-110, Subhash Marg, Indira Nagar, Jhunjhunu (Raj.) Ph. No. : 1592-294977

* No part of this report should be reproduced for any purpose. * Interpret result after considering Age, sex effect of drug and other relevant factor.



RAJASTHANI DIAGNOSTIC & MEDICAL RESEARCH CENTRE

Fully Computerised Pathology Laboratory

MRI

CT SCAN

TMT

SONOGRAPHY

X-RAY

ECG

MEMOGRAPHY

Patient Name: **LALCHAND SAINI**
 Sr. No. : **1814**
 Patient ID No.: **2461**
 Age : **30** Gender : **MALE**
 Ref. By Dr : **MEDI-WHEEL HEALTH CHECKUP**



Registered on : **23-02-2024 10:49 AM**
 Collected On : **23-02-2024 10:49 AM**
 Received On : **23-02-2024 10:49 AM**
 Reported On : **24-02-2024 08:31 AM**
 Bar Code : 
 LIS Number : **2 3 8 4**

BIO-CHEMISTRY

Liver Function Test

Test Name	Observed Values	Units	Reference Intervals
SGOT/AST(Tech.: -UV Kinetic)	16.00	U/L	5-40
SGPT/ALT(Tech.: -UV Kinetic)	22.00	U/L	5-40
Bilirubin(Total) (Method: Diazo)	0.98	mg/dL	Adults: 0-2, Cord < 2 Newborns, premature 0-1 day 1-8, 1-2 days : 6-12, 3-5 days 10-14 Newborns, full term 0-1 day: 2-6, 1-2 days : 6-10, 3-5 days: 4-8
Bilirubin(Direct)	0.22	mg/dL	0-0.3
Bilirubin(Indirect)	0.76	mg/dL	0.1-1.0
Total Protein (Method: BIURET/Method)	7.04	g/dL	Adults : 6.4 - 8.3 Premature : 3.6 - 6.0 Newborn : 4.6 - 7.0 1 Week : 4.4 - 7.6 7-12 months : 5.1 - 7.3 1-2 Years : 5.6 - 7.5 > 2 Years : 6.0 - 8.0
Albumin(Tech.: -BCG) (Method: BCG)	3.90	gm/dL	0-4 days: 2.8-4.4 4d-14 yrs: 3.8-5.4 14y-18y : 3.2-4.5 Adults 20-60 yrs : 3.5-5.2 60-90 yrs : 3.2-4.6
Globulin(CALCULATION)	3.14	gm/dL	2.5-4.5
A/G Ratio(Tech.: -Calculated)	1.24		1.2 - 2.5
Alkaline Phosphatase(Tech.: -Pnp Amp Kinetic)	116.00	U/L	108-306



THIS REPORT IS NOT VALID FOR MEDICO LEGAL PURPOSE

B-110, Subhash Marg, Indira Nagar, Jhunjhunu (Raj.) Ph. No. : 1592-294977



RAJASTHANI DIAGNOSTIC & MEDICAL RESEARCH CENTRE

Fully Computerised Pathology Laboratory

MRI

CT SCAN

TMT

SONOGRAPHY

X-RAY

ECG

MEMOGRAPHY

Patient Name: **LALCHAND SAINI**
 Sr. No. : 1814
 Patient ID No.: 2461
 Age : 30 Gender : MALE
 Ref. By Dr : **MEDI-WHEEL HEALTH CHECKUP**



Registered on : 23-02-2024 10:49 AM
 Collected On : 23-02-2024 10:49 AM
 Received On : 23-02-2024 10:49 AM
 Reported On : 24-02-2024 08:31 AM
 Bar Code 
 LIS Number 7 3 8 4

HAEMATOLOGY

HbA1c(Glycosylated hemoglobin)

Test Name	Observed Values	Units	Reference Intervals
HbA1c(Glycosylated hemoglobin)	4.60	%	< 6.50 Non-Diabetic 6.50 - 7.00 Very Good Control 7.10 - 8.00 Adequate Control 8.10 - 9.00 Suboptimal Control 9.10 - 10.00 Diabetic Poor Control > 10.00 Very Poor Control
eAG (Estimated Average Glucose)	4.74	mmol/L	
eAG (Estimated Average Glucose)	85.32	mg/dL	

Method : Fluorescence Immunoassay Technology

Sample Type : EDTA Blood

Test Performed by:-

Fully Automated (EM 200) ERBA MANNHEIM.

Remarks :

Glycosylated Hemoglobin Testing is Recommended for both (a) Checking Blood Sugar Control in People who might be Pre-Diabetic. (b) Monitoring Blood Sugar Control in patients in more elevated levels, termed Diabetes Mellitus. The American Diabetic Association suggests that the Glycosylated Hemoglobin Test be Performed atleast Two Times in Year in Patients with Diabetes that are meeting Treatment Goals (and That have stable glycemic Control) and Quarterly in Patients with Diabetes whos therapy has changed or that are not meeting Glycemic Goals.

Glycosylated Hemoglobin measurement is not appropriate where there has been change in diet or Treatment within 6 Weeks. Hence people with recent Blood Loss, Hemolytic Anemia, or Genetic Differences in the Hemoglobin Molecule (Hemoglobinopathy) such as Sickle-cell Disease and other Conditions, as well as those that have donated Blood recently, are not suitable for this Test.

 Dr. Ashish Sethi
 Consultant Biochemist
 24/7 SERVICE
 अणुमापन केंद्र

 Dr. Mamta Khutia
 M.D.(Path.)
 RMC No. 4725/1626

THIS REPORT IS NOT VALID FOR MEDICO LEGAL PURPOSE

T&C : * This Reports is for Clinical and Medical Legal Purpose. * Identification and name of person is not our responsibility.
 R-110, Subhash Marg, Indira Nagar, Jhunjhunu (Raj.) Ph. No. : 1592-294977

* No part of this report should be reproduced for any purpose. * Interpret result after considering Age, sex effect of drug and other relevant factor.



RAJASTHANI DIAGNOSTIC & MEDICAL RESEARCH CENTRE

Fully Computerised Pathology Laboratory

MRI

CT SCAN

TMT

SONOGRAPHY

X-RAY

ECG

MEMOGRAPHY

Patient Name: **LALCHAND SAINI**
 Sr. No. : 1814
 Patient ID No.: 2461
 Age : 30 Gender : MALE
 Ref. By Dr : MEDI-WHEEL HEALTH CHECKUP



Registered on : 23-02-2024 10:49 AM
 Collected On : 23-02-2024 10:49 AM
 Received On : 23-02-2024 10:49 AM
 Reported On : 24-02-2024 08:31 AM
 Bar Code : 
 LIS Number : 2 3 8 4

BIO-CHEMISTRY

Test Name	Observed Values	Units	Reference Intervals
Glucose Fasting (Method: GOD-POD)	100.00	mg/dL	Glucose Fasting Cord: 45-96 New born, 1d: 40-60 New born, >1d: 50-80 Child: 60-100 Adult: 74-100 >60 Y: 82-115 >90 Y: 75-121
Blood Sugar PP (Method: GOD-POD)	116.00	mg/dL	Glucose 2 h Postprandial: <120



Aashish Sethi
 Dr. Aashish Sethi

Consultant Biochemist

आशिश सेठी

THIS REPORT IS NOT VALID FOR MEDICO LEGAL PURPOSE

Mamta Khute
 Dr. Mamta Khute

M.D.(Path.)

RMC No. 4720/1620





RAJSTHANI DIAGNOSTIC & MEDICAL RESEARCH CENTRE

Fully Computerised Pathology Laboratory

MRI

CT SCAN

TMT

SONOGRAPHY

X-RAY

ECG

MEMOGRAPHY

Patient Name: LALCHAND SAINI
 Sr. No. : 1814
 Patient ID No. : 2461
 Age : 30 Gender : MALE
 Ref. By Dr : MEDI-WHEEL HEALTH CHECKUP



Registered on : 23-02-2024 10:49 AM
 Collected On : 23-02-2024 10:49 AM
 Received On : 23-02-2024 10:49 AM
 Reported On : 24-02-2024 08:31 AM
 Bar Code : 
 LIS Number : 2 3 8 4

BIO-CHEMISTRY KIDNEY FUNCTION TEST

Test Name	Observed Values	Units	Reference Intervals
Blood Urea (Method : Urease-G.D.H.)	37.00	mg/dL	Adults Women < 50 years : 13-40 Women > 50 years : 21-43 Men < 50 years : 19-45 Men > 50 years : 18-55 Children 1-3 years : 11-36 4-13 years : 15-36 13-19 years : 18-45
Creatinine (Method : Enzymatic Creatinine)	0.99	mg/dL	0.6-1.30
Calcium	9.85	mg/dL	8.5-11
Uric Acid (Method : Uricase-POD)	4.62	mg/dL	2.4-7.2

Test Name	Observed Values	Units	Reference Intervals
Gamma glutamyl transferase (GGT)	23.10	IU/L	15.0-85.0

 Dr. Ashish Sethi
 Consultant Biochemist
 24/7 SERVICE
 अमरावती-सेवा

 Dr. Mamta Khute
 M.D.(Path.)
 RMC No. 4720/16200

THIS REPORT IS NOT VALID FOR MEDICO LEGAL PURPOSE

T&C : * This Reports is Not Valid For Medico Legal Purposes * Identification and name of person is not our responsibility
 R-110, Subhash Marg, Indira Nagar, Jhunjhunu (Raj.) Ph. No. : 1592-294977

* No part of this report should be reproduced for any purpose. * Interpret result after considering Age, sex effect of drug and other relevant factor.



RAJASTHANI DIAGNOSTIC & MEDICAL RESEARCH CENTRE

Fully Computerised Pathology Laboratory

MRI

CT SCAN

TMT

SONOGRAPHY

X-RAY

ECG

MEMOGRAPHY

Patient Name: **LALCHAND SAINI**
 Sr. No. : 1814
 Patient ID No. : 2461
 Age : 30 Gender : **MALE**
 Ref. By Dr : **MEDI-WHEEL HEALTH CHECKUP**



Registered on : 23-02-2024 10:49 AM
 Collected On : 23-02-2024 10:49 AM
 Received On : 23-02-2024 10:49 AM
 Reported On : 24-02-2024 08:31 AM
 Bar Code : 
 LIS Number : 2 3 8 4

BIO-CHEMISTRY LIPID PROFILE

Test Name	Observed Values	Units	Reference Intervals
Cholesterol (Method: CHOD-PAP)	141.00	mg/dL	Adults- Desirable: <200 Borderline: 200-239 High: >239 Children- Desirable: <170 Borderline: 170-199 High: >199
HDL Cholesterol	56.01	mg/dL	35-65
Triglycerides (Method: GPO)	132.00	mg/dL	Recommended triglycerides levels for adults: Normal: <161 High: 161-199 Hypertriglyceridemic: 200-499 Very high >499
LDL Cholesterol	58.59	mg/dL	10-150
VLDL Cholesterol	26.40	mg/dL	0-40

 *Aashish Sethi*
 Dr. Ashish Sethi
 Consultant Biochemist
 अशिश सेठी

THIS REPORT IS NOT VALID FOR MEDICO LEGAL PURPOSE

Mamta Khute
 Dr. Mamta Khute
 M.D.(Path.)
 RMC No. 4720/16260 

B-110, Subhash Marg, Indira Nagar, Jhunjhunu (Raj.) Ph. No. : 1592-294977

T&C : * This Reports is Not Valid For medico Legal Purposes. * Identification and name of person is not our responsibility.
 * No part of this report should be reproduced for any purpose. * Interpret result after considering Age,sex effect of drug and other relevant factor.



Patient Name: **LALCHAND SAINI**
 Sr. No. : 1814
 Patient ID No.: 2461
 Age : 30 Gender : MALE
 Ref. By Dr : MEDI-WHEEL HEALTH CHECKUP



Registered on : 23-02-2024 10:49 AM
 Collected On : 23-02-2024 10:49 AM
 Received On : 23-02-2024 10:49 AM
 Reported On : 24-02-2024 08:31 AM
 Bar Code : 
 LIS Number : 2 3 8 4

THYROID HORMONES T3,T4,TSH (THYROID PROFILE)

Test Name	Observed Values	Units	Reference Intervals
T3 (Total Triiodothyronine)	0.98	ng/mL	0.5 - 1.5 ng/mL
T4 (Total Thyroxine)	8.47	µg/dL	4.80-12.50 µg/dL
TSH (Thyroid Stimulating Hormone)	1.06	µIU/mL	0.35 - 5.50 µIU/mL

Sample Type : Serum

Test Performed by:-

Fully Automated Chem Luminescent Immuno Assay (ARCHITECT- I1000 PLUS) Abbott USA

Remarks

Primary malfunction of the Thyroid gland may result in excessive (hyper) or Low (hypo) release of T3 or T4. In addition, as TSH directly affect thyroid function, malfunction of the pituitary or the hypothalamus influences the thyroid gland activity.

Disease in any portion of the thyroid-pituitary-hypothalamus system may influence the level of T3 and T4 in the blood, in Primary Hypothyroidism, TSH levels are significantly elevated, while in secondary and tertiary hypothyroidism, TSH levels may be low. In addition, in Euthyroid sick syndrome, multiple alterations in serum thyroid function test findings have been recognized.

 24/7 SERVICE
 Dr. Ashish Sathi
 Consultant Biochemist
 अणुवाक्यकालीन सेवाएं

 Dr. Mamta Khute
 M.D.(Path.)
 RMC No. 4720/1626

THIS REPORT IS NOT VALID FOR MEDICO LEGAL PURPOSE

T&C : * This Reports is Not valid For medico Legal purposes. Identification and name of person is not our responsibility.

* No part of this report should be reproduced for any purpose. * Interpret result after considering Age,sex affect of drug and other relevant factor.

B-110, Subhash Marg, Indira Nagar, Jhunjhunu (Raj.) Ph. No. : 1592-294977



RAJASTHANI DIAGNOSTIC & MEDICAL RESEARCH CENTRE

Fully Computerised Pathology Laboratory

MRI

CT SCAN

TMT

SONOGRAPHY

X-RAY

ECG

MEMOGRAPHY

Patient Name: **LALCHAND SAINI**
 Sr. No. : 1814
 Patient ID No: 2461
 Age 30 Gender **MALE**
 Ref. By Dr **MEDI-WHEEL HEALTH CHECKUP**



Registered on 23-02-2024 10:49 AM
 Collected On 23-02-2024 10:49 AM
 Received On 23-02-2024 10:49 AM
 Reported On 24-02-2024 08:31 AM
 Bar Code 
 LIS Number 2 3 8 4

URINE EXAMINATION URINE COMPLETE

Test Name	Observed Values	Units	Reference Intervals
PHYSICAL			
Quantity		ml	
Colour	Yellow		
Appearance / Transparency	Clear		
Specific Gravity	1.020		
PH	6.0		4.5-6.5
CHEMICAL			
Reaction	Acidic		
Albumin	trace		
Urine Sugar	Nil		
MICROSCOPIC			
Red Blood Cells	Nil	/h.p.f.	
Pus Cells	3-5	/h.p.f.	
Epithelial Cells	1-2	/h.p.f.	
Crystals	Nil	/h.p.f.	
Casts	Nil	/h.p.f.	
Bactria	Nil	/h.p.f.	
Others	Nil	/h.p.f.	
Test Name	Observed Values	Units	Reference Intervals
URINE SUGAR FASTING	Nil		
URINE SUGAR PP	Nil		

<<< END OF REPORT >>>

>>> Results relate only to the sample as received. Kindly correlate with clinical condition. <<<

Note: This report is not valid for medico legal purposes.

 Dr. Ashish Sethi
 Consultant Biochemist
 24/7 SERVICE
 आयुष्मान्कालीन सेवाएं

 Dr. Mamta Khute
 M.D.(Path.)
 RMC No. 4726/1626

THIS REPORT IS NOT VALID FOR MEDICO LEGAL PURPOSE

B-110, Subhash Marg, Indira Nagar, Jhunjhunu (Raj.) Ph. No. : 1592-294977

TAC: * This Reports is Not Valid For Medico Legal Purposes. Identification and name of person is not our responsibility.
 * No part of this report should be reproduced for any purpose. * Interpret result after considering Age, sex, effect of drug and other relevant factor.



 GPS Map Camera

Jhunjhunu, Rajasthan, India

499P+88Q, Subhash Marg, Pratap Nagar, Indra Nagar, Jhunjhunu,
Rajasthan 333001, India

Lat 28.118325°

Long 75.385867°

23/02/24 09:53 AM GMT +05:30

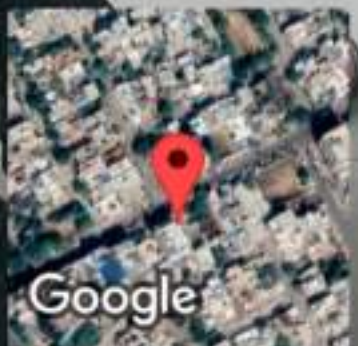

Google