



ABI SCANS & LABS

A unit of Aarthi Scans and Labs

Patient Name	MR. HARIHARAN N P	Age	52Yr
Patient ID	126554	Sex	Male
Referral Dr	MEDIWHEEL	Study Date	3 Apr 2023

USG REPORT - ABDOMEN AND PELVIS

LIVER:

Is increased in size ~ 16.3 cm and shows increased echo texture.

No obvious focal lesion seen. No intra – Hepatic biliary radical dilatation seen.

GALL BLADDER:

Is adequately distended.

Multiple calculi seen with in the lumen of gall bladder, largest measuring ~ 5.5 mm. Wall thickness is normal (measures ~2mm). No evidence of pericholecystic fluid.

PANCREAS:

Appears normal in size and it shows uniform echo texture.

SPLEEN:

Is normal in size ~ 8.8 cm and shows uniform echogenicity.

RIGHT KIDNEY:

Right kidney measures ~ 11.7 x 5.3 cms.

The shape, size and contour of the right kidney appear normal.

Cortico medullary differentiation is within normal. No evidence of pelvicalyceal dilatation.

No calculi seen.

LEFT KIDNEY:

Left kidney measures ~ 9.8 x 4.8 cms.

The shape, size and contour of the left kidney appear normal.

Cortico medullary differentiation is within normal. No evidence of pelvicalyceal dilatation.

No calculi seen.

URINARY BLADDER:

Is normal contour. No intra luminal echoes are seen.

PROSTATE:

Prostate appears normal, Measures ~ 2.3 x 2.3 x 2.4 cms (Vol – 8 cc).



ABI SCANS & LABS

A unit of Aarthi Scans and Labs

Patient Name	MR. HARIHARAN N P	Age	52Yr
Patient ID	126554	Sex	Male
Referral Dr	MEDIWHEEL	Study Date	3 Apr 2023

RIGHT ILIAC FOSSA:

No focal fluid collections seen.

No evidence of hernia seen in anterior abdominal wall.

IMPRESSION:

- **Hepatomegaly with grade II fatty liver.**
 - **Cholelithiasis. No evidence of cholecystitis.**
- **Suggested clinical correlation.**

Dr. Abinaya., MD., (RD)
Consultant Radiologist



ABI SCANS & LABS

A unit of Aarthi Scans and Labs

Patient Name	MR.HARIHARAN N P	Age	52Yr
Patient ID	133783	Sex	Male
Referral Dr	MEDIWHEEL	Study Date	3 Apr 2023

X-RAY - CHEST PA VIEW

OBSERVATION:

The trachea is central.
The mediastinal and cardiac silhouette are normal.
Cardiothoracic ratio is normal.
Cardiophrenic and costophrenic angles are normal.
Both hila are normal.
Lung zones are clear.
Bones of the thoracic cage are normal.
Soft tissues of the chest wall are normal.

IMPRESSION:

No significant abnormality seen.

Dr. Abinaya., MD., (RD)
Consultant Radiologist

Aarthi CT and MRI Scans, R S Puram West



Age / Gender: 52/Male
Patient ID: 0000126554
Patient Name: MR. HARIHARAN N P

Date and Time: 3rd Apr 23 11:15 AM

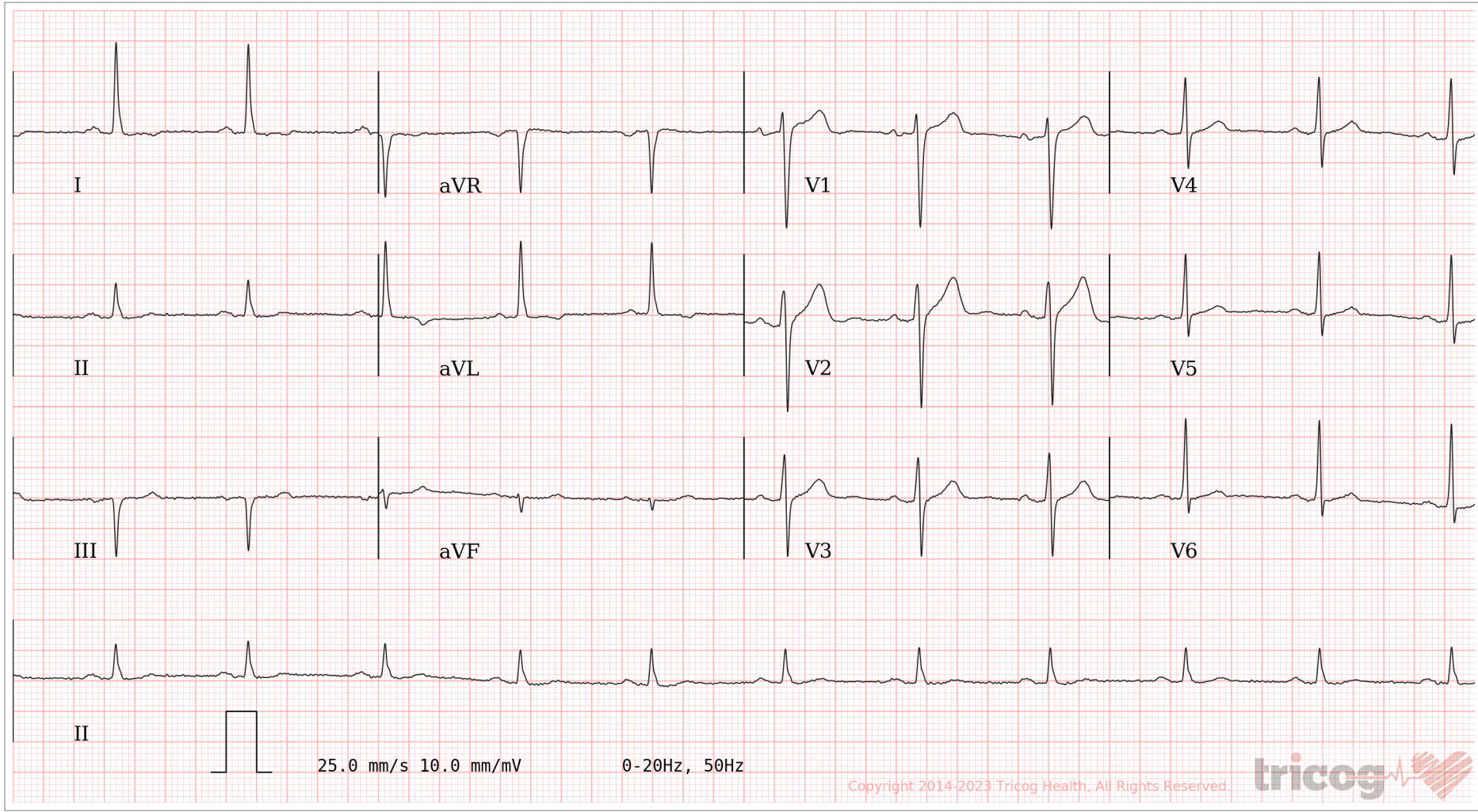
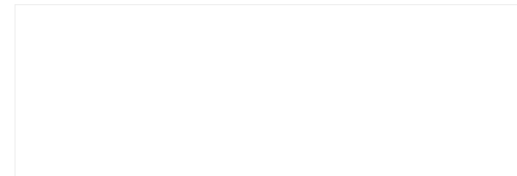

AR: 68bpm VR: 68bpm QRSD: 84ms QT: 356ms QTcB: 378ms PRI: 174ms P-R-T: 22° -7° 106°

Sinus Rhythm, Borderline Left Ventricular Hypertrophy suspected, Non-specific ST/T Wave Changes. Please correlate clinically.



Disclaimer: Analysis in this report is based on ECG alone and should only be used as an adjunct to clinical history, symptoms and results of other invasive and non-invasive tests and must be interpreted by a qualified physician.

NAME	MR. HARIHARAN N P	PATIENT ID	126554
ACCESSION NO	133783	AGE/GENDER	52Y/MALE
REFERRED BY	MEDIWHEEL	DATE	03-APR-2023

ECHOCARDIOGRAPHIC EVALUATION

MEASUREMENTS: ACOUSTIC WINDOW: OPTIMAL

2D/ M MODE PARAMETERS:

Parameters	Patient Values	Normal Adult Value
LA	3.5	(2.0 - 4.0 cm)
AO	3.0	(2.0 - 4.0 cm)
LVIDD	4.67	(3.5 - 5.5 cm)
LVIDS	3.12	(2.5 - 4.3 cm)
IVSd	1.30	(0.6 - 1.2 cm)
LVPWd	1.30	(0.6 - 1.2 cm)
EF	62	(50% - 70%)

IMPRESSION:

- ✚ No regional wall motion abnormality at rest.
- ✚ Normal valves and chambers.
- ✚ Concentric LVH.
- ✚ No pulmonary hypertension.
- ✚ No pericardial effusion.
- ✚ Normal LV systolic function.

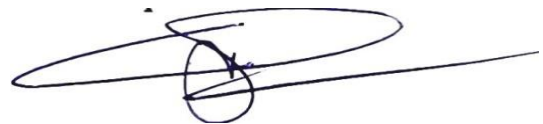

**Dr. KARTHIK C.S.MD.,PGD(CARDIOLOGY,UKR)
CONSULTANT CARDIOLOGIST.**

