



भारत सरकार



आधार

ಭಾರತೀಯ ಏಕೈಕ ಗುರುತು ಅಧಿಕಾರ

ಭಾರತ ಸರ್ಕಾರ

Unique Identification Authority of India

Government of India

ನೋಂದಾವಣೆ ಕ್ರಮ ಸಂಖ್ಯೆ / Enrollment No 1377/40012/00237

To,  
ಪ್ರಮೀಳ  
Pramila  
W/O: R Subbaraju  
# 102  
8th Main Road  
Opp Presidency School H M T Layout  
Bangalore North  
R T Nagar Bangalore North Bangalore  
Karnataka 560032  
9916017301

17/01/2013

Ref: 1 / 16B / 82 / 1995 / P



SH187932853DF



ನಿಮ್ಮ ಆಧಾರ್ ಸಂಖ್ಯೆ / Your Aadhaar No. :

**3058 0084 1286**

ಆಧಾರ್ - ಶ್ರೀಸಾಮಾನ್ಯನ ಅಧಿಕಾರ



ಭಾರತ ಸರ್ಕಾರ

GOVERNMENT OF INDIA



ಪ್ರಮೀಳ  
Pramila  
ಹುಟ್ಟಿದ ವರ್ಷ / Year of Birth : 1966  
ಸ್ತ್ರೀ / Female



**3058 0084 1286**

ಆಧಾರ್ - ಶ್ರೀಸಾಮಾನ್ಯನ ಅಧಿಕಾರ

14/03/1966



# Bangalore Diagnostics & Multi-Speciality Centre

NABL Accreditation Certificate Number : MC - 5539

# 198, 12th Main, 3rd Block, (Above Namma MTR, Next to SBI), Rajajinagar, Bangalore- 560 010.

Ph. : 080-23505407, 9448079978 e-mail : bangalore.d.s@gmail.com



Name : **Mrs. PRAMILA (C9342)**  
AGE/SEX : 57 Yrs / Female  
REFERRED BY : **Dr. BANK OF BARODA**

REG/LAB NO. : 23080082 / 1432  
DATE OF COLLECTION : 10-08-2023 at 10:24 AM  
DATE OF DISPATCH : 10-08-2023 at 01:01 PM



TEST PARAMETER	RESULT	REFERENCE RANGE	SPECIMEN
<b>COMPLETE BLOOD COUNT WITH ESR (CBC WITH ESR)</b>			
HAEMOGLOBIN <i>Cyanmethomoglobin</i>	12.9 gm/dl	11.5 - 16.4 gm/dl <b>Special condition:</b> (in pregnancy : >11 g/dl)	K3 EDTA Whole Blood
TOTAL W.B.C <i>impedance</i>	5800 cells/cumm	4000 - 11000 cells/cumm	K3 EDTA Whole Blood
<b>DIFFERENTIAL COUNT</b>			
NEUTROPHILS <i>Impedance Followed by Microscopy</i>	74.7 %	40 - 70 %	K3 EDTA Whole Blood
LYMPHOCYTES <i>Impedance Followed by Microscopy</i>	21.3 %	20 - 45 %	K3 EDTA Whole Blood
EOSINOPHILS <i>Impedance Followed by Microscopy</i>	1.5 %	2 - 8 %	K3 EDTA Whole Blood
MONOCYTES <i>Impedance Followed by Microscopy</i>	2.0 %	1 - 6 %	K3 EDTA Whole Blood
BASOPHIL <i>Impedance Followed by Microscopy</i>	0.5 %	0 - 1 %	K3 EDTA Whole Blood
PLATELET COUNT <i>IMPEDANCE</i>	2.04 Lakhs/cumm	1.5 - 4.5 Lakhs/cumm	K3 EDTA Whole Blood
R.B.C <i>IMPEDANCE</i>	4.27 mill/cumm	3.8 - 5.8 mill/cumm	K3 EDTA Whole Blood
P.C.V	38.8 %	37 - 47 %	K3 EDTA Whole Blood
M.C.V <i>Impedance Specific Lyse Action(Calculated Parameter)</i>	91 fl	77 - 93 fl	K3 EDTA Whole Blood
M.C.H <i>Impedance Specific Lyse Action(Calculated Parameter)</i>	30.2 pg	26 - 34 pg	K3 EDTA Whole Blood
M.C.H.C <i>Impedance Specific Lyse Action(Calculated Parameter)</i>	33.3 %	31 - 35 %	K3 EDTA Whole Blood
ESR	03 mm/hr	0 - 20 mm/hr	K3 EDTA Whole Blood

**Dr. MAHADEVA K C**  
M.D.(Path) . KMC reg. no.17647  
Pathologist



# Bangalore Diagnostics & Multi-Speciality Centre

NABL Accreditation Certificate Number : MC - 5539

# 198, 12th Main, 3rd Block, (Above Namma MTR, Next to SBI), Rajajinagar, Bangalore- 560 010.

Ph. : 080-23505407, 9448079978 e-mail : bangalore.d.s@gmail.com



Name : **Mrs. PRAMILA (C9342)**  
AGE/SEX : 57 Yrs / Female  
REFERRED BY : **Dr. BANK OF BARODA**

REG/LAB NO. : 23080082 / 1432  
DATE OF COLLECTION : 10-08-2023 at 10:24 AM  
DATE OF DISPATCH : 10-08-2023 at 01:01 PM



TEST PARAMETER	RESULT	REFERENCE RANGE	SPECIMEN
FASTING BLOOD SUGAR <small>GOD POD</small>	87 mg/dl	70 - 99 mg/dl <u>Special condition:</u> NORMAL PERSON FOR NON DIABETIC :- 70-99 mg/dl ADA RECOMMENDATION FOR DIABETIC PERSON :- 80- 130 mg/dl	FLUORIDE
FASTING URINE SUGAR	NIL		
<b>POST PRANDIAL BLOOD SUGAR (PPBS)</b>			
POST PRANDIAL BLOOD SUGAR <small>GOD POD</small>	97 mg/dl	70 - 140 mg/dl <u>Special condition:</u> NORMAL PERSON WITHOUT DIABETIC :- <140 mg/dl ADA RECOMMENDATION FOR DIABETIC :- <180 mg/dl PRE DIABETIC PERSON :- 140-199 mg/dl	FLUORIDE
POST PRANDIAL URINE SUGAR (PPUS)	NIL		

**Dr. MAHADEVA K C**  
M.D.(Path) . KMC reg. no.17647  
Pathologist



# Bangalore Diagnostics & Multi-Speciality Centre

NABL Accreditation Certificate Number : MC - 5539

# 198, 12th Main, 3rd Block, (Above Namma MTR, Next to SBI), Rajajinagar, Bangalore- 560 010.

Ph. : 080-23505407, 9448079978 e-mail : bangalore.d.s@gmail.com



Name : **Mrs. PRAMILA (C9342)**  
AGE/SEX : 57 Yrs / Female  
REFERRED BY : **Dr. BANK OF BARODA**

REG/LAB NO. : 23080082 / 1432  
DATE OF COLLECTION : 10-08-2023 at 10:24 AM  
DATE OF DISPATCH : 10-08-2023 at 01:01 PM



TEST PARAMETER	RESULT	REFERENCE RANGE	SPECIMEN
----------------	--------	-----------------	----------

### LIPID PROFILE TEST (LPT)

TOTAL CHOLESTROL <small>CHOLESTEROL OXIDASE/PEROXIDASE METHOD</small>	225.2 mg/dl	DESIRABLE : $\leq 200$ mg/dL BORDERLINE HIGH RISK : 200 - 240 mg/dL HIGH RISK : $> 240$ mg/dL	SERUM
--	-------------	---	-------

SERUM TRIGLYCERIDES <small>GLYCEROL PHOSPHATEOXIDASE/PEROXIDASE METHOD</small>	86.9 mg/dl	40 - 140 mg/dl DESIRABLE : $< 200$ mg/dL BORDERLINE HIGH RISK: 200 - 400 mg/dL ELEVATED : $> 400$ mg/dL	SERUM
---	------------	--	-------

HDL CHOLESTEROL - DIRECT	43.5 mg/dl	35 - 55 mg/dl	SERUM
LDL CHOLESTEROL - DIRECT <small>CALCULATION</small>	164.3 mg/dl	up to 150 mg/dl	SERUM
VLDL CHOLESTEROL <small>CALCULATION</small>	17.4 mg/dl	0 - 60 mg/dl	SERUM
TC/HDL <small>CALCULATION</small>	5.2		SERUM

### LIVER FUNCTION TEST (LFT)

TOTAL BILIRUBIN <small>DIAZOTIZED SULPANILIC METHOD</small>	1.08 mg/dl	0 - 1 mg/dl	SERUM
DIRECT BILIRUBIN <small>DIAZOTIZED SULPANILIC METHOD</small>	0.21 mg/dl	0 - 0.25 mg/dl	SERUM
INDIRECT BILIRUBIN <small>CALCULATION</small>	0.87 mg/dl	0 - 0.75 mg/dl	SERUM
TOTAL PROTEIN <small>BIURET METHOD</small>	6.8 g/dl	6 - 8.5 g/dl	SERUM
SERUM ALBUMIN <small>BROMOCRESOL GREEN</small>	4.2 g/dl	3.5 - 5.2 g/dl	SERUM
SERUM GLOBULIN <small>CALCULATION</small>	2.6 g/dL	2.3 - 3.5 g/dL	SERUM
A/G RATIO <small>Calculated</small>	1.6	1 - 1.5	SERUM
ASPARATE AMINOTRANSFERASE (SGOT/AST) <small>IFCC</small>	21.5 U/L	up to 40 U/L	SERUM
ALANINE AMINOTRANSFERASE (SGPT/ALT) <small>IFCC</small>	11.6 U/L	up to 40 U/L	SERUM
ALKALINE PHOSPHATASE <small>IFCC</small>	94.7 IU/L	25 - 147 IU/L	SERUM
GGT	17.5 U/L	9 - 37 U/L	SERUM

**Dr. MAHADEVA K C**  
M.D.(Path) . KMC reg. no.17647  
Pathologist



# Bangalore Diagnostics & Multi-Speciality Centre

NABL Accreditation Certificate Number : MC - 5539

# 198, 12th Main, 3rd Block, (Above Namma MTR, Next to SBI), Rajajinagar, Bangalore- 560 010.

Ph. : 080-23505407, 9448079978 e-mail : bangalore.d.s@gmail.com



Name : **Mrs. PRAMILA (C9342)**  
AGE/SEX : 57 Yrs / Female  
REFERRED BY : **Dr. BANK OF BARODA**

REG/LAB NO. : 23080082 / 1432  
DATE OF COLLECTION : 10-08-2023 at 10:24 AM  
DATE OF DISPATCH : 10-08-2023 at 01:01 PM



TEST PARAMETER	RESULT	REFERENCE RANGE	SPECIMEN
HbA1c (GLYCOSYLATED Hb)	5.2 %	4 - 6 %	
MEAN BLOOD GLUCOSE	98.7 mg/dl		

Degree of Control	HbA1c	MBG
Normal	< 5.7 %	140 or Below mg/dl
PRE DIABETIC	5.7-6.4 %	124-156 mg/dl
DIABETIC	>6.5%	158-188 mg/dl
Poor Control	> 8.0 %	>188 mg/dl

## SERUM CREATININE

SERUM CREATININE  
JAFFE'S METHOD 0.77 mg/dL 0.6 - 1.2 mg/dL SERUM

## BUN

BLOOD UREA NITROGEN 10 mg/dl 7 - 18 mg/dl SERUM

## SERUM URIC ACID

SERUM URIC ACID  
URICASE/PEROXIDASE METHOD. 5.08 mg/dL 2.6 - 6 mg/dL SERUM

BLOOD GROUP "A"

RH TYPE POSITIVE

**Dr. MAHADEVA K C**  
M.D.(Path) . KMC reg. no.17647  
Pathologist



# Bangalore Diagnostics & Multi-Speciality Centre



NABL Accreditation Certificate Number : MC - 5539

# 198, 12th Main, 3rd Block, (Above Namma MTR, Next to SBI), Rajajinagar, Bangalore- 560 010.

Ph. : 080-23505407, 9448079978 e-mail : bangalore.d.s@gmail.com

Name : **Mrs. PRAMILA (C9342)**  
AGE/SEX : 57 Yrs / Female  
REFERRED BY : **Dr. BANK OF BARODA**

REG/LAB NO. : 23080082 / 1432  
DATE OF COLLECTION : 10-08-2023 at 10:24 AM  
DATE OF DISPATCH : 10-08-2023 at 01:01 PM



TEST PARAMETER	RESULT	REFERENCE RANGE	SPECIMEN
<b>COMPLETE URINE ANALYSIS</b>			
<b>PHYSICAL CHARACTERS</b>			
COLOUR	PALE YELLOW		
CLARITY/TURBIDITY	CLEAR		
SPECIFIC GRAVITY	1.025		
<b>CHEMICAL CONSTITUENTS</b>			
PROTEIN	NIL		
GLUCOSE	NIL		
BILE SALTS	ABSENT		
BILE PIGMENTS	ABSENT		
<b>MICROSCOPY</b>			
PUS CELLS	1 - 2 /hpf		
EPITHELIAL CELLS	2 - 3 /hpf		
RBCs	ABSENT /hpf		
CASTS	NIL		
CRYSTALS	NIL		

Dispatched by: Rupal

\*\*\*\* End of Report \*\*\*\*

Printed by: Rupal on 10-08-2023 at 01:01 PM

PROTEIN  
GLUCOSE  
BILE SALTS  
BILE PIGMENTS  
MICROSCOPY  
PUS CELLS  
EPITHELIAL CELLS  
RBCs  
CASTS  
CRYSTALS

**Dr. MAHADEVA K C**  
M.D.(Path) . KMC reg. no.17647  
Pathologist



# Bangalore Diagnostics & Multi-Speciality Centre



NABL Accreditation Certificate Number : MC - 5539

# 198, 12th Main, 3rd Block, (Above Namma MTR, Next to SBI), Rajajinagar, Bangalore- 560 010.

Ph. : 080-23505407, 9448079978 e-mail : bangalore.d.s@gmail.com

<b>NAME</b> : Mrs. PRAMILA C-9342	<b>VISIT ID</b> : 23030227268
<b>AGE/GENDER</b> : 57 Years / Female	<b>DATE OF REGISTRATION</b> : 10-Aug-2023 15:45
<b>REFERRED BY</b> :	<b>DATE OF COLLECTION</b> : 10-Aug-2023 15:46
<b>REF CENTER</b> : BANGALORE DIAGNOSTICS & MULTI SPECIALITY CENTER	<b>DATE OF REPORT</b> : 10-Aug-2023 16:45
	<b>REF NO.</b> :

TEST PARAMETER	RESULT	UNIT	REFERENCE RANGE	SAMPLE TYPE
<b>CLINICAL BIOCHEMISTRY</b>				
<b>THYROID PROFILE</b>				
<b>T3 -TOTAL</b> <i>Method : ECLIA</i>	1.17	ng/ml	0.80 - 2.0	Serum
<b>T4 -TOTAL</b> <i>Method : ECLIA</i>	6.19	ug/dl	5.1 - 14.1	
<b>TSH (Ultra Sensitive)</b> <i>Method : ECLIA</i>	4.78	mIU/ml	0.50 - 8.90 (Ref. Tietz Clinical chemistry & Molecular Diagnostics, 5th edition)	

Processed By : AUTO

----- End Of Report -----

*R. Praveena*  
Praveena R, MSc Biochemistry  
Biochemist

Report Status: Final

Outside samples to be correlated with other clinical findings





# Bangalore Diagnostics & Multi-Speciality Centre

NABL Accreditation Certificate Number : MC - 5539

# 198, 12th Main, 3rd Block, (Above Namma MTR, Next to SBI), Rajajinagar, Bangalore- 560 010.

Ph. : 080-23505407, 9448079978 e-mail : bangalore.d.s@gmail.com



## SUMMARY REPORT

NAME ::	Mrs. Pramila
EMPLOYEE ID::	
REF.BY::	Bank of Baroda
AGE::	57 years
GENDER::	Female
DATE::	10/08/2023
HEIGHT (in cms)::	163
WEIGHT (in kgs)::	58
BMI::	21.8
WAIST CIRCUMFERENCE (in cms)::	92
HIP CIRCUMFERENCE (in cms)::	95
WAIST TO HIP RATIO::	0.96:1.0
BLOOD PRESSURE (mm hg)::	124/82

The client is healthy & physically fit

Vision Test :-

Distant vision  $\left\{ \begin{array}{l} R \ 6/6 \\ L \ 6/6 \end{array} \right.$

color vision  $\rightarrow$  BLE normal

near vision  $\left\{ \begin{array}{l} N/6 \\ N/6 \end{array} \right.$

*Maahdeva*

Dr. MAHADEVA. K.C.  
M.D., (Path)  
KMC. No.: 17647



10mm/mV 0.15-35Hz

2023-08-10 09:33:03

BPL

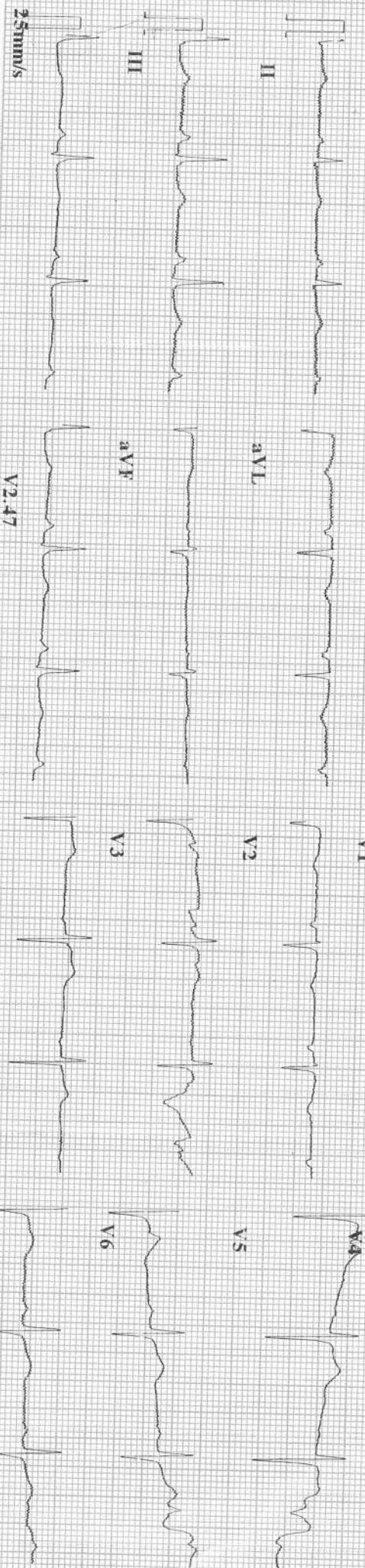

CARDIART

ID : 230810-0933

Name :  
 Age : 57 yr  
 Sex : Female  
 BP :  
 Height : cm  
 Weight : kg

HR : 72 bpm  
 P Dur : 88 ms  
 PR int : 154 ms  
 QRS Dur : 99 ms  
 QT/QTc int : 400/440 ms  
 P/QRS/T axis : 73/76/41 °  
 RV5/SV1 amp : 0.546/0.518 mV  
 RV6/SV2 amp : 1.064 mV  
 : 0.667/0.554 mV

Minnesota Code:  
 9-4-2(V4)

**Dr. ASHOK**  
 MD (Internal Medicine)  
 Reg. No.: 13444

Diagnosis Information:  
 800: Sinus Rhythm  
 \*\*\*Normal ECG\*\*\*

Report Confirmed by:





# Bangalore Diagnostics & Multi-Speciality Centre

NABL Accreditation Certificate Number : MC - 5539

# 198, 12th Main, 3rd Block, (Above Namma MTR, Next to SBI), Rajajinagar, Bangalore- 560 010.

Ph. : 080-23505407, 9448079978 e-mail : bangalore.d.s@gmail.com



## Echocardiography Report

Patient Name:	Mrs.Pramila	Age	57 Years
		Gender	Female
Referrd By:	Bank of Baroda	Date	10 / 08 / 2023

### M-Mode Study:

LA : 33 mm

AO : 24 mm

RVID : 17 mm

LVIDD : 41 mm

LVIDS : 27 mm

IVSD : 11 mm

LVPWD: 10 mm

FS : 32%

EF : 61%

LV Mass: 178 gm

### Doppler Study:

MV : E.0.45 A 0.56 m/sec

AV : 1.23 m/sec

TV : 0.40 m/sec

PV : 0.86 m/sec

MR : Nil.

AR : Nil

TR : Nil

PR : Nil

### Impression :

- Normal Chamber Dimensions
- No RWMA
- Normal LV Systolic Function; LVEF 61%
- LV Diastolic Dysfunction Grade I.
- Normal Valves.
- Normal Color Flow Study.
- No Thrombus / PE.





# Bangalore Diagnostics & Multi-Speciality Centre

NABL Accreditation Certificate Number : MC - 5539

# 198, 12th Main, 3rd Block, (Above Namma MTR, Next to SBI), Rajajinagar, Bangalore- 560 010.

Ph. : 080-23505407, 9448079978 e-mail : bangalore.d.s@gmail.com



## Mammography UltraSound Scan Report

Name	Mrs. Pramila	Date: 09-08-2023	
Age	57 Years		
Gender	Female	Ref by	Bank of Baroda

Right breast glandular soft tissue echotexture appeared within normal limits.

There is no evidence solid / Cystic lesions in all IV quadrant.

Left breast glandular soft tissue echotexture appeared within normal limits.

There is no evidence solid / Cystic lesions in all IV quadrants

Retroaerolar region appeared normal.

No ductal dilatations seen

Axillary regions appeared Normal.

### IMPRESSION :

- Both Breast Normal Sonologic Study.

BIRADS SCORE I Routine Screening

Dr. Mohan.





# Bangalore Diagnostics & Multi-Speciality Centre

NABL Accreditation Certificate Number : MC - 5539

# 198, 12th Main, 3rd Block, (Above Namma MTR, Next to SBI), Rajajinagar, Bangalore- 560 010.

Ph. : 080-23505407, 9448079978 e-mail : bangalore.d.s@gmail.com



## Abdomino Pelvic Ultrasonography Scan Report

Name	Mrs. Pramila	Date: 10-08-2023
Age	57 Years	
Gender	Female	Ref by Bank of Baroda

**Liver** is normal in size, shape and echotexture. No focal alteration in echotexture is evident. Intrahepatic biliary radicles, Common bile duct, Main Portal Vein and Hepatic Venous channels appeared normal.

**Gall bladder** is well distended. Normal in wall thickness, intraluminal contents appeared clear. No evidence of pericholecystic fluid collections.

**Pancreas** Head, Neck, Body and Tail is normal in size, contour and echotexture. Pancreatic duct appears normal.

**Spleen** appears normal in size, shape and echotexture. No evidence of Space Occupying Lesion.

	Bipolar Length	Cortical Thickness
Right Kidney	9.5 cm	1.9 cm
Left Kidney	9.7 cm	1.5 cm

Both kidneys appear normal in size, shape and echotexture. Cortex, Medulla & Collecting system appears normal. Cortico-Medullary differentiation is preserved. There is no evidence of Calculi / hydronephrosis.

**Ureters** appear normal, no dilatation seen on both sides.

**Urinary bladder** normal in distension and contour. Contents appeared clear. Wall thickness and mucosa appears normal. Both Vesico-Ureteric Junctions appeared normal.

**Uterus** Anteverted and measures 4.9 x 2.5 x 3.9 cm. Small in size, Normal shape and echotexture appear normal. Endometrial thickness measures 3 mm. No free fluid seen in POD.

Both Ovaries are not visualized in adenexa.

Both adenexa appear normal.

Visualized abdominal Aorta appears normal. Rest of the retroperitoneum is obscured by overlying bowel gas. **Both Iliac fossa** no free fluid collection is evident.

### IMPRESSION:

- Normal Sonologic Study.





# Bangalore Diagnostics & Multi-Speciality Centre

NABL Accreditation Certificate Number : MC - 5539

# 198, 12th Main, 3rd Block, (Above Namma MTR, Next to SBI), Rajajinagar, Bangalore- 560 010.

Ph. : 080-23505407, 9448079978 e-mail : bangalore.d.s@gmail.com



<i>Patient Name</i>	MRS PRAMILA	<i>Patient Id</i>	A801
<i>Age/DOB</i>	57YRS	<i>Gender</i>	F
<i>Ref.Doctor</i>	BANK OF BARODA	<i>Date</i>	10/08/2023

## X-RAY CHEST PA VIEW

### OBSERVATION:

*Both hila are normal.*

*Cardiophrenic and costophrenic angles are normal.*

*The trachea is central.*

*The mediastinal and cardiac silhouette are normal.*

*Cardiothoracic ratio is normal.*

*Bones of the thoracic cage are normal.*

*Soft tissues of the chest wall are normal.*

### IMPRESSION:

### NORMAL STUDY

*Dr. Vijay Kumar*  
MBBS, MDRD  
Consultant Radiologist

R

A001 MRS PRAMILA D T F 10/06/2023 10.43.00

BANGALORE DIAGNOSTIC CENTRE