



YASHFEEN

Kaivan Shah

CH22043569

28/01/2023

BHAVESHKUMAR RAGHU

32/M

Navsari, Navsari

9104206704

CARDIAC HOSPITAL

Chief Complaint :



Doctor Chedy

Medical History : DM / HT / Asthama / Allergy / Heart / Thyroid /

HW Glasses Broken

Ocular History :

Visual Acuity :

6/24'
6/24'

NAME /

28 JAN 2023 PM 01:05
NO. 6172
SN: 4771998

REF. DATA

UD: 12.00 CYL: MIX

<R> S C A
- 3.00 - 2.00 92
- 3.00 - 2.00 92
- 3.00 - 2.00 91
- 3.00 + 2.00 92
S. E. - 4.00

<L> S C A
- 3.00 - 2.50 78
- 3.00 - 2.50 78
- 3.00 - 2.50 78
S. E. - 4.25

PD: 72.0

TOP :

	RIGHT EYE (PH.....)				LEFT EYE (PH.....)	
	Sph.	Cyl.	Axis	V/A	Sph.	Cyl.
<i>Alight Verid</i>						
Distance						
Near						

Distance/Reading/Bi-Focal/Progressive/Separate Glasses

Sle :



Alight Verid
Dilets of Refraction





YASHFEEN CARDIAC HOSPITAL™

MANAGED BY :- YASHFEEN FOUNDATION

VIRAVAL, NAVSARI. 396 445. PHONE : (H) (02637) 235725

Website : www.yashfeenhospital.in E-mail : info@yashfeenhospital.in



(Regd. No. E / 1390 / Navsari)

2D ECHO CARDIOGRAPHY COLOUR DOPPLER REPORT

Patient Name & No	: BHAVESHKUMAR RAGHUBHAI PATEL CH2204:	Age/Sex	UHID :	: 6720
Doctor	: Mohil Nagad	32/ M	No :	: 6911
Referred By	:		Date :	: 28/01/2023

M-Mode findings

LVIDd : 40mm
 LVIDs : 28mm
 IVSd : 10mm
 PWd : 10mm
 EF : 60%
 Aorta : 20mm
 LA : 30mm

2D Imaging

Aortic Valve : Trileaflet, Normal
 Mitral Valve : Thin, Pliable, Normal Mobility, Mild AML Prolapse, Mild MR.
 Tricuspid Valve : Mild TR, RVSP: 20+ RAP
 Pulmonary Valve : Normal

=> : All cardiac chambers are normal sized.
 => : No regional wall motion abnormality.
 => : Normal LV systolic function.
 => : Normal LV diastolic function.
 => : IAS/IVS intact.
 => : No obvious clots/ vegetations/ or effusion.
 => : IVC Normal size.

Doppler Findings

=> : No MS/Mild MR, No TS/Mild TR, No AS/AR & No PS/PR
 Mitral inflow Pattern : E > A
 Tissue Doppler Findings : E' > A'

Impression : MVP, Normal LVEF:60%, No RWMA, Mild MR.



Report Prepared By

Report Checked By
DR. MOHIL NAGAD
 Danish Dhada
 M.D. Medicine, D.M. Cardiology
 Senior Consultant - Interventional Cardiology
 Non-Invasive Cardiologist
 Reg. No. G-22097
 YASHFEEN HOSPITAL, NAVSARI

Designed By : Sarita Infotech Pvt. Ltd., Navsari

YASHFEEN IMAGING & RADIOLOGY DEPARTMENT

MANAGED BY :- YASHFEEN FOUNDATION

VIRAVAL, NAVSARI. 396 445. PHONE : (H) (02637) 235725

Website : www.yashfeenhospital.in E-mail : info@yashfeenhospital.in

Patient's Name:	BHAVESHKUMAR R. PATEL	Age & Sex:	32Yrs/M
Ref. by Dr.	SELF	Date:	28-01-2023

X RAY CHEST (PA VIEW)

Old healed fracture of right clavicle, right 6th, 7th and 8th ribs.

Both lung fields appear normal.

Both hila appear normal.

Both CP angles appear clear.

Cardiac size appears within normal limit.

Both domes of diaphragm appear normal.

IMPRESSION:

Old healed fracture of right clavicle, right 6th, 7th and 8th ribs.



Dr. DHARMESH DESAI
(M.D. Radiology)
Reg.No. G - 45284
YASHFEEN GROUP OF HOSPITAL

DHARMESH DESAI
(M.D. Radiology)
Reg.No. G - 45284
YASHFEEN GROUP OF HOSPITAL

Please contact immediately for any typographical error.

This is only professional opinion, not a final diagnosis. Kindly correlate clinically. Not valid for medicolegal purpose.

YASHFEEN IMAGING & RADIOLOGY DEPARTMENT

MANAGED BY :- YASHFEEN FOUNDATION

VIRAVAL, NAVSARI. 396 445. PHONE : (H) (02637) 235725

Website : www.yashfeenhospital.in E-mail : info@yashfeenhospital.in

Name	BHAVESHKUMAR RAGHUBHAI PATEL	Age	32Y/M
Ref by Dr	SELF	Date	28/01/2023

USG ABDOMEN (SCREENING)

Liver appears normal in size & shape with normal echopattern.

No e/o focal or diffuse lesion. IHBR appear normal.

PV and CBD appear normal.

Gall bladder appears distended & normal in shape & size. No e/o calculus or mass seen. Walls appear normal.

Pancreas appears normal in size and echogenicity. No e/o focal or diffuse lesion.

Spleen appears normal in size and shows normal echopattern. No e/o focal lesion.

Both Kidneys appear normal in size and echopattern. CM Differentiation is preserved.

No e/o calculus or hydronephrosis on either side.

Perirenal spaces appear normal on either side.

Suprarenal regions appear normal on either side. No e/o mass lesion.

Bladder is physiologically distended. No e/o calculus or mass. Walls appear normal.

Prostate appears normal in size & normal echopattern.

No e/o calcification.

RIF region appears normal.

No e/o ascites.

IMPRESSION:

No significant abnormality detected.



Dr. DHARMESH DESAI
(M.D. Radiology)
Reg. No. G - 45284
YASHFEEN GROUP OF HOSPITAL
MD

Please contact immediately for any typographical error.

This is only professional opinion, not a final diagnosis. Kindly correlate clinically. Not valid for medicolegal purpose.



YASHFEEN CARDIAC HOSPITAL™

At. & Po. Viraval, Navsari. 396 445. Phone (H) (02637) 235725

Website : www.yashfeenhospital.in E-mail : info@yashfeenhospital.in
(For Laboratory Reports Only)



Patient Name : BHAVESHKUMAR RAGHUBHAI PATEL Age : 32 Years Sex : M
Ref By Dr. : - Area : Navsari Date : 28/01/2023
Sample Time : 28/01/2023 08:56 No : 8 Time : 12:09PM

ROUTINE URINE ANALYSIS

Test	Findings	UOM	Normal Range
------	----------	-----	--------------

PHYSICAL EXAMINATION

Quantity	-	-	
Colour	YELLOW	-	
Appearance	CLEAR	-	
Reaction	ACIDIC	-	
Sp. Gravity	1.003	-	

CHEMICAL EXAMINATION

U.Albumin	NIL	-	
Sugar	NIL	-	
Acetone	NIL	-	
Bile Salt	NIL	-	
Bile Pigment	NIL	-	
Occult Blood	NIL	-	

MICROSCOPIC EXAMINATION

Pus Cells	1-2	/hpf	
Epithelial cells	1-2	/hpf	
Red cells	ABSENT	/hpf	
Casts	-	/hpf	
Crystals	AMORPHOUS SEEN	/hpf	
Others	-	/hpf	



P. Chaudhary
Dr. PIYUSH B. CHAUDHARI
M. D. Medicine
Reg. No. G-21513

Remarks

Designed By : Sarita Infotech Pvt. Ltd., Navsari

Yashfeen Cardiac Hospital

H. Patel
signature

Technician

Thanks for Reference

Test reports are subject to technical limitations and should be clinically co-related. Laboratory may be contacted whenever required.



YASHFEEN CARDIAC HOSPITAL™

At. & Po. Viraval, Navsari. 396 445. Phone (H) (02637) 235725

Website : www.yashfeenhospital.in E-mail : info@yashfeenhospital.in
(For Laboratory Reports Only)



Patient Name : BHAVESHKUMAR RAGHUBHAI PATEL Age : 32 Years Sex : M
Ref By Dr. : - Area : Navsari Date : 28/01/2023
Sample Time : 28/01/2023 08:56 No : 8 Time : 12:09PM

GGT TEST REPORT

Test	Findings	UOM	Normal Range
SERUM GGT	43	U/L	10-71 U/L



P. Chaudhari
Dr. PIYUSH B. CHAUDHARI
M.D. Medicine
Reg. No. G-21518

Remarks

Designed By : Sarita Infotech Pvt. Ltd., Navsari

Yashfeen Cardiac Hospital

H. Patel
Signature

Technician

Thanks for Reference



YASHFEEN CARDIAC HOSPITAL™

At. & Po. Viraval, Navsari. 396 445. Phone (H) (02637) 235725

Website : www.yashfeenhospital.in E-mail : info@yashfeenhospital.in
(For Laboratory Reports Only)



Patient Name : BHAVESHKUMAR RAGHUBHAI PATEL Age : 32 Years Sex : M
Ref By Dr. : - Area : Navsari Date : 28/01/2023
Sample Time : 28/01/2023 08:55 No : 8 Time : 12:09PM

THYROID FUNCTION TEST REPORT

Test	Findings	UOM	Normal Range
T3 (TRIODOTHYRONINE)	1.24	ng/ml	NEWBORNS:0.73-2.88 6DAYS-3MONTHS:0.80-2.75 4-12MONTHS:0.86-2.65 1-6YEARS:0.92-2.48 7-11YEARS:0.93-2.31 12-20YEARS:0.91-2.18 ADULT:0.80-2.00
T4(THYROXINE)	6.34	µg/dl	NEWBORNS:5.04-18.5, 6DAYS-3MONTHS:5.41-17.0, 4-12 MONTHS:5.67-16.0, 1-6YEARS:5.95-14.7, 7-11 YEARS:5.99-13.8, 12-20 YEARS:5.91-13.2, ADULTS:5.10-14.1
TSH	1.69	µIU/ml	NEWBORNS:0.70-15.2, 6DAYS-3MONTHS:0.72-11.0, 4-12MONTHS:0.73-8.35, 1-6YEARS:0.70-5.97, 7-11YEARS:0.60-4.84, 12-20YEARS:0.51-4.30, ADULTS:0.27-4.20

TECHNIQUE

ELECTROCHEMILUMINESCENCE

CE

Remarks

Designed By : Sarthak Infotech Pvt. Ltd., Navsari



P. Chaudhary
Dr. PIYUSH B. CHAUDHARI
M.D. Medicine
Reg. No. G-21518

Yashfeen Cardiac Hospital

Signature
signature

Technician

Thanks for Reference



YASHFEEN CARDIAC HOSPITAL™

At. & Po. Viraval, Navsari. 396 445. Phone (H) (02637) 235725

Website : www.yashfeenhospital.in E-mail : info@yashfeenhospital.in
(For Laboratory Reports Only)



Patient Name : BHAVESHKUMAR RAGHUBHAI PATEL Aqe : 32 Years Sex : M
Ref By Dr. : - Area : Navsari Date : 28/01/2023
Sample Time : 28/01/2023 08:55 No : 8 Time : 12:09PM

LIVER FUNCTION TEST REPORT

Test	Findings	UOM	Normal Range
TOTAL BILIRUBIN	0.4	mg/dL	0-1.0
DIRECT BILIRUBIN	0.2	mg/dL	0-0.8
INDIRECT BILIRUBIN	0.2	mg/dL	0-0.2
SGPT	16.8	U/L	Below 40.0
S.ALKALINE PHOSPHATASE	81.9	U/L	CH . 170.0-515.0 A. 37.0-147.0
TOTAL PROTEIN	7.2	g/dl	6.0-8.0
ALBUMIN	5.2	g/dl	3.0-5.0
GLOBULIN	2.0	g/dl	3.0-3.5
A/G	2.6	g/dl	
SGOT	13.5	U/L	Below 40.0



P. Chaudhary
Dr. PIYUSH B. CHAUDHARI
M.D. Medicine
Reg. No. G-21518

Remarks

Designed By : Sarita Infotech Pvt. Ltd., Navsari

Yashfeen Cardiac Hospital

A. Chaudhary
Signature

Technician

Thanks for Reference



YASHFEEN CARDIAC HOSPITAL™

At. & Po. Viraval, Navsari. 396 445. Phone (H) (02637) 235725

Website : www.yashfeenhospital.in E-mail : info@yashfeenhospital.in
(For Laboratory Reports Only)



Patient Name : BHAVESHKUMAR RAGHUBHAI PATEL Age : 32 Years Sex : M
Ref By Dr. : - Area : Navsari Date : 28/01/2023
Sample Time : 28/01/2023 08:55 No : 8 Time : 12:09PM

LIPID PROFILE TEST REPORT

Test	Findings	UOM	Normal Range
S. CHOLESTEROL	220.6	mg/dL	<200:Desirable, 200-239:Borderline High, >=240:High
HDL CHOLESTEROL	42.6	mg/dL	<40:Low(High Risk), >=60:High(Low Risk)
LDL CHOLESTEROL	183.9	mg/dL	<100: Optimal, 100-129: Nearoptimal/ Aboveoptimal, 130-159:BorderlineHigh,16 0-189:High, >=190:Very
VLDL CHOLESTEROL	-	mg/dL	UPTO 40
S. TRIGLYCERIDES	135.8	mg/dL	<150:Normal, 150-199:Borderline High,200-499:High, >=500:Very Hi
CHOL/ HDL RATIO	-	mg/dL	LESS THAN 5
LDL/ HDL RATIO	-	mg/dL	LESS THAN 5
REMARK	<u>SOME LIPIDS ARE HIGH - SO DERIVED PARAMETERS ARE NOT GIVEN</u>		



P. Chaudhary
Dr. PIYUSH B. CHAUDHARI
M.D. Medicine
Reg. No. G-21518

Remarks

Designed By : Sarita Infotech Pvt. Ltd., Navsari

Yashfeen Cardiac Hospital

[Signature]

signature

Thanks for Reference

Technician



YASHFEEN CARDIAC HOSPITAL™

At. & Po. Viraval, Navsari. 396 445. Phone (H) (02637) 235725

Website : www.yashfeenhospital.in E-mail : info@yashfeenhospital.in
(For Laboratory Reports Only)



Patient Name : BHAVESHKUMAR RAGHUBHAI PATEL Age : 32 Years Sex : M
Ref By Dr. : - Area : Navsari Date : 28/01/2023
Sample Time : 28/01/2023 08:55 No : 8 Time : 12:09PM

BIOCHEMICAL TEST REPORT

Test	Findings	UOM	Normal Range
S.CREATININE	0.8	mg/dL	M .0.9-1.4 , F. 0.8-1.2
S.URIC ACID	7.0	mg/dL	Male:3.5-7.2, Female:2.6-6.0
BLOOD UREA NITROGEN	7.3	mg/dL	4.7-23.0



P. Chaudhari
Dr. PIYUSH B. CHAUDHARI
M.D. Medicine
Reg. No. G-21518

Remarks

Designed By : Sarita Infotech Pvt. Ltd., Navsari

Yashfeen Cardiac Hospital

[Signature]

signature

Thanks for Reference

Technician



YASHFEEN CARDIAC HOSPITAL™

At. & Po. Viraval, Navsari. 396 445. Phone (H) (02637) 235725

Website : www.yashfeenhospital.in E-mail : info@yashfeenhospital.in
(For Laboratory Reports Only)



Patient Name : BHAVESHKUMAR RAGHUBHAI PATEL Age : 32 Years Sex : M
Ref By Dr. : - Area : Navsari Date : 28/01/2023
Sample Time : 28/01/2023 08:55 No : 8 Time : 12:09PM

HAEMOGLOBIN A1 C ESTIMATION

Test	Findings	UOM	Normal Range
Hb A1C	5.8	%	>8 :Action Suggested, 7-8 :Good Control, <7 :Goal, 6-7 :Near Normal Glycemia, <6 :Non-diabetic Level

Technique

METHOD - HPLC

Mean Blood Glucose 119.5 mg/dL



P. Chaudhari
Dr. PIYUSH B. CHAUDHARI
M.D. Medicine
Reg. No. G-21518

Remarks

Designed By : Sarita Infotech Pvt. Ltd., Navsari

Yashfeen Cardiac Hospital

Signature

signature

Technician

Thanks for Reference



YASHFEEN CARDIAC HOSPITAL™

At. & Po. Viraval, Navsari. 396 445. Phone (H) (02637) 235725

Website : www.yashfeenhospital.in E-mail : info@yashfeenhospital.in
(For Laboratory Reports Only)



Patient Name : BHAVESHKUMAR RAGHUBHAI PATEL Age : 32 Years Sex : M
Ref By Dr. : - Area : Navsari Date : 28/01/2023
Sample Time : 28/01/2023 08:55 No : 8 Time : 12:35PM

BLOOD SUGAR TEST REPORT

Test	Findings	UOM	Normal Range
FASTING BLOOD SUGAR	110.3	mg/dL	70-110
FASTING URINE SUGAR	NIL	-	NIL
POSTPANDRIAL BLOOD SUGAR	99.0	mg/dL	70-140
POSTPANDRIAL URINE SUGAR	NIL	-	NIL



P. Chaudhary
Dr. PIYUSH B. CHAUDHARI
M.D. Medicine
Reg. No. G-21518

Remarks

Designed By : Sarita Infotech Pvt. Ltd., Navsari

Yashfeen Cardiac Hospital

[Signature]
signature

Thanks for Reference

Technician



YASHFEEN CARDIAC HOSPITAL™

At. & Po. Viraval, Navsari. 396 445. Phone (H) (02637) 235725

Website : www.yashfeenhospital.in E-mail : info@yashfeenhospital.in
(For Laboratory Reports Only)



Patient Name : BHAVESHKUMAR RAGHUBHAI PATEL Age : 32 Years Sex : M
Ref By Dr. : - Area : Navsari Date : 28/01/2023
Sample Time : 28/01/2023 08:55 No : 8 Time : 12:09PM

HAEMOGRAM REPORT

Test	Findings	UOM	Normal Range
HAEMOGLOBIN	14.7	gm/dl	M-13.5-17.0 F-11.5-15.5
HAEMOGRAM			
RED BLOOD CELL	6.54	10 ⁶ /μL	3.76 - 5.70
TOTAL LEUCOCYTE COUNT	5100	cells/cumm	4,000-11,000
Differential Count			
Neutrophil	45	%	40-75
Lymphocytes	50	%	20-40
Eosinophil	2	%	1-6
Monocytes	3	%	2-10
Basophils	0	%	0-0
PLATELET COUNT	231000	lacs/cumm	1.5-5.5 Lacs
RBC INDICES			
P.C.V.	47.1	%	M-40-56% F-37-47%
M.C.V.	72.0	cu/microns	76-94
M.C.H.	22.4	pg	27-30
M.C.H.C.	31.1	-	30-35
BLOOD GROUP	" A "	-	-
RH FACTOR	POSITIVE	-	-
E.S.R.(1 hour)	2	mm/hr.	M-5-10, F-5-20

Regd. No. E/1390/Navsari
Desai Infotech Pvt. Ltd., Navsari

Dr. PIYUSH B. CHAUDHARI
M.D. Medicine
Reg. No. G-21518

P. Chaudhary
Signature

Technician

BHAVESHKUMAR ,
ID:
DOB:
32 Years , ,
Male ,Unknown
Med.:
Location:
Referring Physician:
Notes:

26-01-2023 23:13:16

Vent. Rate: 78 BPM
PR int: 112 ms
QRS dur: 95 ms
QT/QTc: 331/364 ms
P-R-T axes: 57 42 30
Avg. RR: 766 ms
QTcB: 378 ms
QTcF: 361 ms

SINUS RHYTHM WITH SHORT PR INTERVAL
BORDERLINE ECG

UNCONFIRMED REPORT
Reviewed by:

P. Chaudhari
Dr. PIYUSH B. CHAUDHARI
M.D. Medicine
Reg. No. G-21518

Signed by
Date



Bhaveshkumar R. Patel Age-321 M

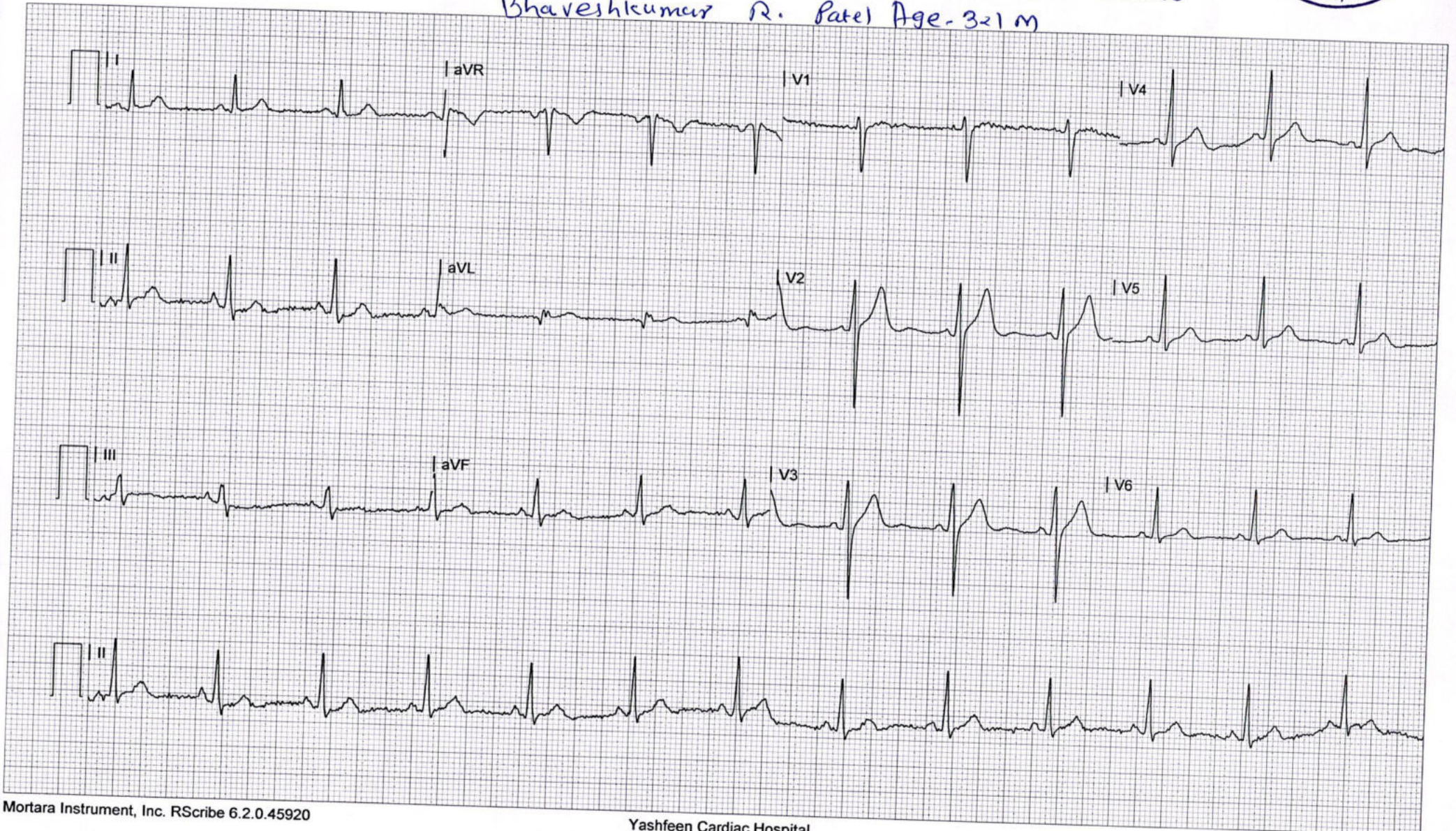



CH22043478 BHAVESHKUMAR R PATEL 32/Y 2801231833 CHEST
YASHFEEN GROUP OF HOSPITALS NAVSARI PH:9924047789