



LOK SEWA HOSPITAL & MEDICAL RESEARCH CENTRE
SECTOR -B KAMLA NEHRU NAGAR -1 JODHPUR-342009

DR. N. P. MATHUR
M.B.B.S., F.I.C.A. (U.S.A.)
Member Royal Society of Health (Lon.)
Consultant physician
Managing Director

1	Name in Full :	KAVITA SOLANKI
2	Designation :	
3	Address :	
4	Date of Birth :	02-02-1992
5	Married / Single :	Married
6	Personal History :	no

A	History of Bleeding Gastro-Intestinal Tract, Gastric or Duodenal Ulcers, Appendicitis, Internal Piles, Fistula, Thyroid, Jaundice etc. Give details: no
B	History of Asthama, Tuberculosis, Spitting of Blood, Pleurosy, breathlessness, etc. Give details: no
C	History of Palpitation, Fainting spells, pain in chest, breathlessness on exertion, Cyanosis, Rheumatic fever with joint pains, swelling on legs/face etc. Give details: no
D	History of Bleeding Urinary Tract, painful Urination, passing of stones or gravel in urine: Give details: no
E	History of Fits, Paralysis, Neurasthenia, Nervous breakdown etc. Give details: no
F	History of leprosy, extensive generalised allergic dermatitis, Leucoderms, Venereal Disease etc. Give Details : no



LOK SEWA HOSPITAL & MEDICAL RESEARCH CENTRE
SECTOR -B KAMLA NEHRU NAGAR -1 JODHPUR-342009

DR. N. P. MATHUR
M.B.B.S., F.I.C.A. (U.S.A.)
Member Royal Society of Health (Lon.)
Consultant physician
Managing Director

G Have you suffered from defects in hearing or eye sight? Give details:
NO

H Details of Serious illness/injuries sustained by accident or otherwise. Give details :
NO

I Details of Surgical operations undergone:
NO

J Is there any item in your medical history which you have not already mentioned?
NO

FAMILY HISTORY :
i. Heart Disease & Hypertension :
ii. Tuberculosis :
iii. Kidney Disease :
iv. Cancer :
v. Any other serious ailment :
NO

8. FOR FEMALE CANDIDATES ONLY:
i. menstrual History :
Regular / Blood History :
ii. date of L.M.P. : 29-11-2022
iii. Any evidence of pregnancy NO

iv. History of disease of Uterus
Cervix, Ovaries or Breast :
NO

I hereby declare that the above statements are correct to the best of my knowledge and that any incorrect / suppressed information will render me liable for termination of my service in the Company.

Date : 22-12-2022
Place Jodhpur

Levita Sabani
Signature
The Candidate

SIGNED IN MY PRESENCE

N. P. Mathur
Signature of the Medical Examiner

DR. N. P. MATHUR
M. B., B.S., F.I.C.A.
RMC-11238
Lok Sewa Hospital & M. R.C.
JODHPUR-09.



LOK SEWA HOSPITAL & MEDICAL RESEARCH CENTRE

SECTOR -B KAMLA NEHRU NAGAR -1 JODHPUR-342009

DR. N. P. MATHUR

M.B.B.S.F.I.C.A. (U.S.A.)
Member Royal Society of Health (Lon.)
Consultant physician
Managing Director

TO BE FILLED BY THE MEDICAL PRACTITIONER:

NAME OF CANDIDATE	:	KAVITA SOLANKI
1. General Development	:	Good <input checked="" type="checkbox"/> Fair..... Poor.....
	:	Fair..... Average..... Obese
Best Weight.....	:	47 Kg. When 22-12-2022
Any recent change in weight :	:	no
Temperature	:	98°F
Height :	:	152 cm BMI - 20.3
Girth of Chest :	:	
(i) After Full inspiration	:	78
(ii) After Full expiration	:	74 > cm.
2. SKIN	:	Any obvious disease no
3. EYES	:	(a) whether the vision is Normal <input checked="" type="checkbox"/> Yes / No
	:	If not, is it capable of being corrected to 6/6 with glasses? : Yes / No
	:	(b) If the candidate has referred to an Eye Surgeon, what are the Surgeon's observations in respect of the following :
	:	1. Any disease } no
	:	2. Night Blindness } no
	:	3. Defect in colour vision } normal
	:	4. Field Vision } normal
	:	5. Visual Acuity } normal
	:	6. Fundi examination } normal
Acuity of vision	:	With Glasses: STRENGTH OF 01 ISSOS Normal
Distant Vision	:	Naked eyes: Sph. Cy. Axis
R.E.:	: normal
L.E.:	:
Hypermetropia (Manifest)	:
R.E.:	: no
L.E.:	:
4. EARS	:	Inspection: normal
Hearing :	:	Right Ear: normal
	:	Left Ear : normal
5. GLANDS	:	THYROID normal
6. CONDITIONS OF TEETH:	:	Inspection: Healthy



LOK SEWA HOSPITAL & MEDICAL RESEARCH CENTRE
SECTOR -B KAMLA NEHRU NAGAR -1 JODHPUR-342009

DR. N. P. MATHUR
M.B.B.S.F.I.C.A. (U.S.A.)
Member Royal Society of Health (Lon.)
Consultant physician
Managing Director

7. Does physical examination reveal any thing abnormal in the respiratory system? NO
If yes, explain fully:

8. CIRCULATORY SYSTEM :
a. Heart Any Organic Lesions? NO
b. Blood Pressure :
Systolic 116
Diastolic 76

9. Abdomen : Girth 68 Tenderness NO
Hernia NO
a. Kidneys N.P. Spleen N.P.
Tumors NO
b. Haemorrhoids NO Fistula NO

10. NERVOUS SYSTEM : Indication of nervous or mental disabilities NO

11. LOCO-MOTOR SYSTEM : Any abnormality NO

12. URINARY SYSTEM : Any evidence of Hydrocoele, Varicocoele etc. NO

URINE ANALYSIS - I:
a. Physical appearance
c. Albumin
e. Casts
b. Sp. Gr.
d. Sugar
f. Cells } Normal

For Female candidates only:
Report for β -HCG Test (for pregnancy): NO
(Note : In case of a female candidate, if it is found that she is pregnant, she should be declared temporarily unfit)

13. REPORT OF X-RAY EXAMINATION OF CHEST : NAD

14. REPORT OF THE BLOOD EXAMINATION : Normal

15. Is there any thing in the health of the Candidate likely to render him/her unfit for the efficient discharge of his/her duties in the service for which he/she is a candidate? NO

16. The Medical Examiner should record the findings under one of the following categories :
✓ 1. FIT
2. UNFIT on account on account of

PLACE: Jodhpur
DATE: 22-12-2022

N. P. Mathur
Signature of Medical Examiner
DR. N. P. MATHUR
M. B. B. S., F. I. C. A.
RMC-11238
Lok Sewa Hospita. & M. R. C.
JODHPUR-09



भारत सरकार
Government of India



Issue Date : 20/03/2012



कविता सोलंकी
Kavita Solanki
जन्म तिथि / DOB : 02/02/1992
महिला / Female

5364 3079 6825

मेरा आधार, मेरी पहचान

Kavita Solanki

Mathur
Dr. N. P. MATHUR
M. B., B.S., F.I.C.A.
RMC-11238
Lok Sewa Hospita. & M. R.C.
JODHPUR-09



भारतीय विशिष्ट पहचान प्राधिकरण
Unique Identification Authority of India



Print Date: 12/03/2021

पता: द्वारा: रविन्द्र भाटी, गली न. 2, घाँची
कोलोनी, भगत की कोठी, जोधपुर, राजस्थान,
342001

Address: G/O: Ravindra Bhati, Gali no. 2,
Ghanchi colony, Bhagat ki kothi, Jodhpur,
Rajasthan, 342001

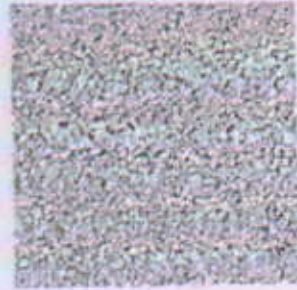

5364 3079 6825



1947



help@uidai.gov.in



www.uidai.gov.in

Kavita Salunkhi



LOK SEWA HOSPITAL & MEDICAL RESEARCH CENTRE

Sector-B, Kamla Nehru Nagar-1, Jodhpur-342009
Tel.: 0291-2752601, Fax : 2752603
E-mail : hospitaloksewa@gmail.com

Pt Name : Kavita Solanki
Ref By. : Dr. N.P.Mathur
Serial No : 33722

Age : 30 Yrs.
Sex : Female
Date : 22/12/2022

HAEMOGRAM COMPLETE

TEST	RESULT	NORMAL VALUE
W.B.C (WHITE BLOOD CELL COUNT)	9,300	4000 - 11000 /CUMM
DLC (DIFFERENTIAL LEUCOCYTE COUNT)		
NEUTROPHILS	66	40 - 70 %
LYMPHOCYTES	28	20 - 40 %
EOSINOPHILS	02	00 - 06 %
MONOCYTES	04	00 - 10 %
BASOPHILS	00	1 %
HB (HEMOGLOBIN)	10.3	12-16 GM%
PLATELET COUNT	379000	1.5 - 4.5 LACS/CUMM
R.B.C (RED BLOOD CELL COUNT)	4.41	3.5-5.5 MILL./CUMM
H.C.T. (HEMATOCRIT)	33.4	34-48 %
M.C.V(MEAN CORPUSCULAR VOLUME)	75.74	80 - 100fl
MCH (MEAN CORPUSCULAR HEMOGLOBIN)	23.36	27 - 32pg
MCHC (MEAN CORP.Hb CONCENTRATION)	30.84	32-36g/dl
ERYTHROCYTE SEDIMENTATION RATE	22	02-20 MM FALL 1ST HOUR.

THANKS FOR REFERING CASE.

[TECHNICIAN]

DR. S. K. LODHA MD. [Patho.]
[PATHOLOGIST]





LOK SEWA HOSPITAL & MEDICAL RESEARCH CENTRE

Sector-B, Kamla Nehru Nagar-1, Jodhpur-342009
Tel.: 0291-2752601, Fax : 2752603
E-mail : hospitaloksewa@gmail.com

Pt Name : Kavita Solanki
Ref By. : Dr. N.P.Mathur
Serial No : 33722

Age : 30 Yrs.
Sex : Female
Date : 22/12/2022

BIO - CHEMISTRY EXAMINATION REPORT

Test	Result	Normal Value
BLOOD SUGAR - (F)	: 82.0	70-110 mg/dl
BLOOD SUGAR - (PP)	: 118.0	<140 mg/dl
BLOOD UREA (BUN)	: 16.0	6-24 mg/dl
S.CREATININE	: 0.68	0.6-1.60 mg/dl
S.CHOLESTEROL	: 152.0	130-250 mg/dl
S.TRIGLYCERIDES.	: 98.0	60-170 mg.dl
S.HDL CHOLESTEROL [DIRECT]	: 34.0	35-65 mg/dl
S.LDL CHOLESTEROL [DIRECT]	: 99.00	65-160 mg/dl
S.VLDL CHOLESTEROL	: 19.00	up to 35 mg/dl
CHOLESTEROL\HDL RATIO	: 4.47 :1	LESS THEN 4.5
LDL\HDL RATIO	: 2.91 :1	1.5 - 3.5
S.BILIRUBIN TOTAL	: 0.56	0-1.2 mg/dl
S.BILIRUBIN DIRECT	: 0.24	0-0.4 mg/dl
S.BILIRUBIN INDIRECT	: 0.32	0-0.9 mg/dl
S.GOT	: 14.0	0-40 U/L
S.GPT	: 12.0	0-40 U/L
S.ALKALINE PHOSPHATASE	: 84.0	65-306 (adult) 37 c IU/L
S.TOTAL PROTEIN	: 6.7	6-8 gm/dl
S.ALBUMIN	: 3.4	3.7-5.3 gm/dl
S.GLOBULIN	: 3.30	2.5-3.5 gm/dl
S.A/G RATIO	: 1.03 :1	1-2.3

LIVER FUNCTION TEST

S.G.G.T 28.0 4-54 IU/L

THANKS FOR REFERING CASE.

[TECHNICIAN]

DR. S. K. LODHA MD. [Patho.]

[PATHOLOGIST]





LOK SEWA HOSPITAL & MEDICAL RESEARCH CENTRE

Sector-B, Kamla Nehru Nagar-1, Jodhpur-342009
Tel.: 0291-2752601, Fax : 2752603
E-mail : hospitaloksewa@gmail.com

Pt Name : Kavita Solanki
Ref By. : Dr. N.P.Mathur
Serial No : 33722

Age : 30 Yrs.
Sex : Female
Date : 22/12/2022

SERUM NITROGEON BUN REPORT

TEST	RESULT	NORMAL VALUE
S. Nitrogeon BUN	23.5	06 - 24 mg/dl.

THANKS FOR REFERING CASE.

[TECHNICIAN]

DR. S. K. LODHA MD. [Patho.]
[PATHOLOGIST]



NOT VALID FOR MLC

• 24 घण्टे आपात सुविधा • रविवार को अस्पताल खुला रहता है।



LOK SEWA HOSPITAL & MEDICAL RESEARCH CENTRE

Sector-B, Kamla Nehru Nagar-1, Jodhpur-342009
Tel.: 0291-2752601, Fax : 2752603
E-mail : hospitalloksewa@gmail.com

Pt Name : Kavita Solanki
Ref By. : Dr. N.P.Mathur
Serial No : 33722

Age : 30 Yrs.
Sex : Female
Date : 22/12/2022

HbA1C EXAMINATION REPORT

TEST	RESULT
HbA1C	4.8 %
eAG	000.0 mg/dl

NORMAL REFERENCE VALUE

NORMAL	:- 4.8 %	- 5.9 %
PREDIABETIC	:- 6.0 %	- 6.4 %
GOOD CONTROL	:- 6.5 %	- 7.2 %
FAIR CONTROL	:- 7.3 %	- 7.8 %
POOR CONTROL	:- > 7.9 %	

THANKS FOR REFERING CASE.

[TECHNICIAN]

DR. S. K. LODHA MD. [Patho.]
[PATHOLOGIST]





LOK SEWA HOSPITAL & MEDICAL RESEARCH CENTRE

Sector-B, Kamla Nehru Nagar-1, Jodhpur-342009
Tel.: 0291-2752601, Fax : 2752603
E-mail : hospitaloksewa@gmail.com

Pt Name : Kavita Solanki
Ref By. : Dr. N.P.Mathur
Serial No : 33722

Age : 30 Yrs.
Sex : Female
Date : 22/12/2022

THYROID Function Test

Methodology & Other Information

Method : Chemiluminescence
Type of Specimen : Serum

Investigation	Result	Biological Reference
T3	1.57 ng/ml	0.5-2.0 ng/ml
T4	4.82 ug/dl	4.4-11.5 ug/dl
TSH	1.76 uIU/ml	0.35 - 5.50 uIU/ml

Biological reference range:

Children:

1-2 days 3.20-34.6 uIU/ml
3-4 days 0.70-15.4 uIU/ml
15 days-5month 1.70-9.10 uIU/ml
5 months-20 years 0.70-6.40 uIU/ml

Pregnancy

1st Trimester : 0.30 -- 4.50
2nd Trimester : 0.50 -- 4.60
3rd Trimester : 0.80 -- 5.20

Clinical Information:

Primary malfunction of the thyroid gland may result in excessive(hyper)or low (hypo) release of T3 or T4 . In addition, as TSH directly affect thyroid function, malfunction of the pituitary or the hypothalamus influences the thyroid gland activity . Disease in any portion of the thyroid-pituitary-hypothalamus system may influence the level of T3 or T4 in the blood, in Primary hypothyroidism , TSH levels are significantly elevated, while in secondary and tertiary Hypothyroidism , TSH levels may be low. In addition, In Euthyroid sick Syndrome, Multiple alterations in serum thyroid function test findings have been recognized.

THANKS FOR REFERING CASE.

[TECHNICIAN]

DR. S. K. LODHA, MD. [Patho.]

[PATHOLOGIST]



NOT VALID FOR MLC

• 24 घंटे आपात सुविधा • रविवार को अस्पताल खुला रहता है।



LOK SEWA HOSPITAL & MEDICAL RESEARCH CENTRE

Sector-B, Kamla Nehru Nagar-1, Jodhpur-342009
Tel.: 0291-2752601, Fax : 2752603
E-mail : hospitalloksewa@gmail.com

Pt Name : Kavita Solanki
Ref By. : Dr. N.P.Mathur
Serial No : 33722

Age : 30 Yrs.
Sex : Female
Date : 22/12/2022

HAEMATOLOGY EXAMINATION REPORT

BLOOD GROUP (ABO) "B"
(RH) POSITIVE

THANKS FOR REFERING CASE.

[TECHNICIAN]

DR. S. K. LODHA MD. [Patho.]
[PATHOLOGIST]





LOK SEWA HOSPITAL & MEDICAL RESEARCH CENTRE

Sector-B, Kamla Nehru Nagar-1, Jodhpur-342009
Tel.: 0291-2752601, Fax : 2752603
E-mail : hospitalloksewa@gmail.com

Pt Name : Kavita Solanki
Ref By. : Dr. N.P.Mathur
Serial No : 33722

Age : 30 Yrs.
Sex : Female
Date : 22/12/2022

URINE EXAMINATION REPORT

Test	Result(s)
PHYSICAL	
COLOUR	PALE
APPEARANCE	CLEAR
CHEMICAL	
REACTION pH	6.0
SPECIFIC GRAVITY	1.020
ALBUMIN	{+}
SUGAR - (F)	NIL
MICROSCOPIC	
PUS CELLS	Full Field
RED BLOOD CELLS	NIL
EPITHELIAL CELLS	1-2 /HPF
CASTS	Nil
CRYSTALS	Nil
BACTERIA	{+}

THANKS FOR REFERING CASE.

[TECHNICIAN]

DR. S. K. LODHA MD. [Patho.]
[PATHOLOGIST]





LOK SEWA HOSPITAL & MEDICAL RESEARCH CENTRE

Sector-B, Kamla Nehru Nagar-1, Jodhpur-342009
Tel.: 0291-2752601, Fax: : 2752603
E-mail : hospitalloksewa@gmail.com

REG NO.: - R
NAME: - Kavita Solanki
CONS.DR.: N.P.Mathur

AGE: - F DATE :- 22.12.2022
PART OF X-RAY: - CHEST

X-RAY CHEST (P.A. VIEW)

- Trachea is centrally placed.
- Cardiac shadow normal in size.
- Both lung fields are clear.
- Both C. P. angles are clear.
- Soft tissue shadow and bony cage are normal.
- Normal B. V. marking present in both lung fields.

Impression: - Normal study.

(RADIOLOGIST)







LOK SEWA HOSPITAL & MEDICAL RESEARCH CENTRE

Sector-B, Kamla Nehru Nagar-1, Jodhpur-342009
Tel. : 0291-2752601, Fax : 2752603
E-mail : hospitalloksewa@gmail.com

No : 33723
Name : Mrs. Kavita Solanki
Ref. by Dr. : N.P.Mathur

Date : 22.12.2022
Age : 30 Female

SONOGRAPHY ABDOMIN & PELVIS

LIVER –

LIVER IS NORMAL IN SHAPE AND SIZE WITH NORMAL ECHOTEXTURE. NO FOCAL DESTRUCTION OR MASS IS PRESENT, NO I.H.B.D. DILATATION IS PRESENT. PORTAL AND HEPATIC VEINS ARE NORMAL. DIAPHRAGM SHOW NORMAL MOVMENTS.

GALL BLADDER –

GALL BLADDER IS NORMAL IN SHAPE AND SIZE WITH NORMAL ECHOTEXTURE. NO FOCAL MASS IS PRESENT. C.B.D. IS NORMAL.

PANCREAS –

PANCREAS IS NORMAL IN SHAPE AND SIZE WITH NORMAL ECHOTEXTURE. NO FOCAL MASS SEEN.

KIDNEYS –

RT. KIDNEY IS NORMAL IN SHAPE AND SIZE WITH NORMAL ECHOTEXTURE. CORTICOMEDULLARY DIFFERENTIATION IS GOOD. NO STONE / MASS OR CALYCEAL DILATATION IS SEEN.
RT. KIDNEY SIZE IS 9.9 x 3.7 CM.

LT. KIDNEY IS NORMAL IN SHAPE AND SIZE WITH NORMAL IN ECHOTEXTURE. CORTICOMEDULLARY DIFFERENTIATION IS GOOD. NO STONE/MASS OR CALYCEAL DILATATION IS SEEN.
LT. KIDNEY SIZE IS 9.2 x 3.4 CM.

SPLEEN –

SPLEEN IS NORMAL IN SHAPE AND SIZE WITH NORMAL ECHOTEXTURE. NO FOCAL MASS SEEN..



LOK SEWA HOSPITAL & MEDICAL RESEARCH CENTRE

Sector-B, Kamla Nehru Nagar-1, Jodhpur-342009

Tel. : 0291-2752601, Fax : 2752603

E-mail : hospitalloksewa@gmail.com

Pt. Name: Mrs. Kavita Solanki

Age: 30 yrs.

Date: 22.12.2022

NODES -

NO PARA AORTIC NODAL ENLARGEMENT IS SEEN.
NO FREE FLUID IS PRESENT IN ABDOMEN AND PELVIS.

URINARY BLADDER -

URINARY BLADDER IS WELL DISTENDED.
NO STONE OR MASS IS SEEN. WALL THICKNESS IS NORMAL.

UTERUS -

UTERUS IS NORMAL IN SHAPE AND SIZE WITH NORMAL
ECHOTEXTURE. ENDOMETRIUM CANAL IS NORMAL IN
THICKNESS. NO GESTATIONAL SAC OR MASS IS SEEN

ADNEXA -

RT. OVARY IS NORMAL IN SHAPE AND SIZE WITH NORMAL
ECHOTEXTURE.
LT. OVARY IS NORMAL IN SHAPE AND SIZE WITH NORMAL
ECHOTEXTURE.
NO FREE FLUID PRESENT.

IMPRESSION -

- LIVER, SPLEEN, PANCREAS, GALL BLADDER AND BOTH KIDNEYS ARE NORMAL.
- NO ASCITES. NO PARA AORTIC LYMPHEDENOPATHY.
- URINARY BLADDER, UTERUS AND BOTH OVARIES ARE NORMAL.

SONOLOGIST

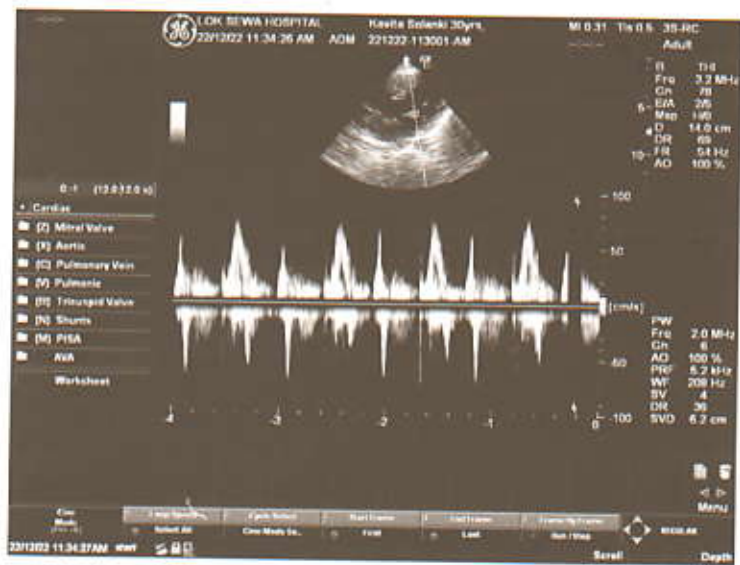
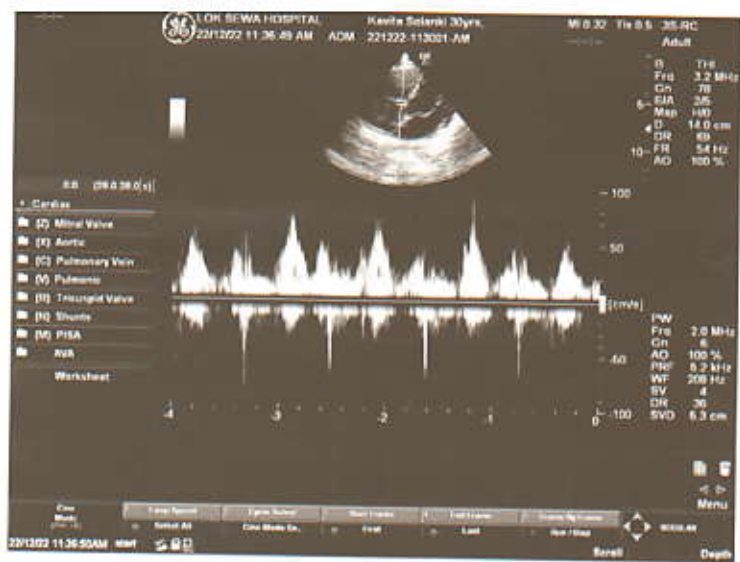



LOK SEWA HOSPITAL & MEDICAL RESEARCH CENTRE

Sector-B, Kamla Nehru Nagar-1, Jodhpur-342009

Tel. : 0291-2752601, Fax : 2752603

E-mail : hospitalloksewa@gmail.com

Name : Kavita Solanki
Cons. Dr. : N.P.Mathur

Age: 30 yrs
Date : 22.12.2022

Echocardiography & Color Doppler Observation on M Mode and 2 D Echocardiography

	ED	ES		mm.
IVS (mm)	12	-	Aorta Root Diameter	30
LVID (mm)	40	24	LA Diameter	35
LVPWD	11	-	AV cusp sep.	20
LV Vol (ml)	-	-	LA / Ao	-
EF=	70 %		Fract Shortening(FS)	40.00 %

Right Atrium :

Right Ventricle :

2 - D Study of Left and Right ventricle :

Both Ventricles are of normal Dimensions.
No regional wall motion abnormality seen.
2 D EF = 70 %
No e / o pericardial effusion seen.

Pulmonary Artery Pressure :

RAP + Trans TR PG = < 25 mm Hg



LOK SEWA HOSPITAL & MEDICAL RESEARCH CENTRE

Sector-B, Kamla Nehru Nagar-1, Jodhpur-342009

Tel. : 0291-2752601, Fax : 2752603

E-mail : hospitalloksewa@gmail.com

Doppler Study Continuous and Pulse wave Doppler

Valve	Peak Velocity m m/ Sec.	Max P.G. mm Hg	Regurgitation	Appearance
Mitral	84	3.1	No	Normal Thickness
Aortic	112	5.6	No	Normal Thickness
Tricuspid	62	2.1	No	Normal Thickness
Pulmonary	106	4.4	No	Normal Thickness

No e / o Intra or extra cardiac shunt noted.

IMPRESSION :

Normal study

Cardiac chambers and Valves are normal.

No RWMA at rest.

Normal biventricular contractility.

Normal LV systolic and diastolic function. 2D EF = 70 %

Intact septae.

No e / o PHT

No mass, clot or pericardial disease.



Signature

Name: _____

____ yrs ____ m ____ kg BP _____

Kavita Saha

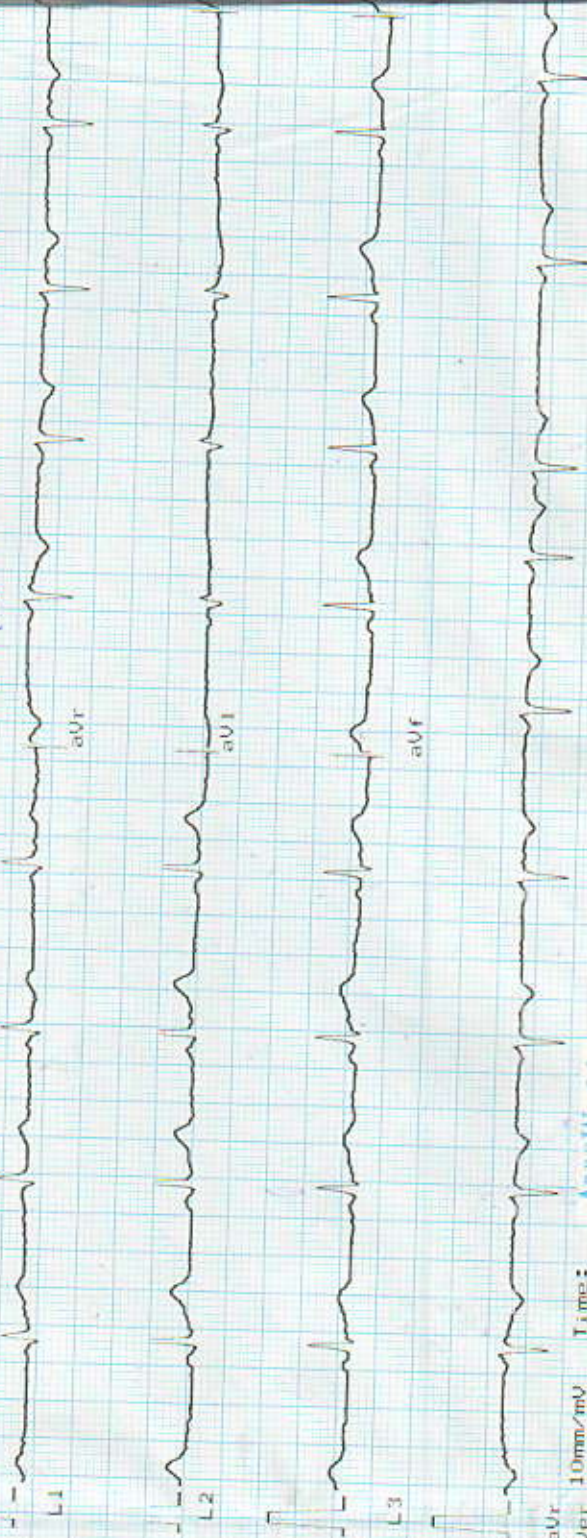
Kavita Saha



aVR 10mm/mV
Vel 1.6
25mm/sec

Time: _____
Date: _____

ARROW CE

Heart Rate : 68 bpm

INTERVAL (ms)

PR:120 QRS: 47

QT:587 QTc:833

AXIS(deg)

P : 71 QRS: 69

T : -75

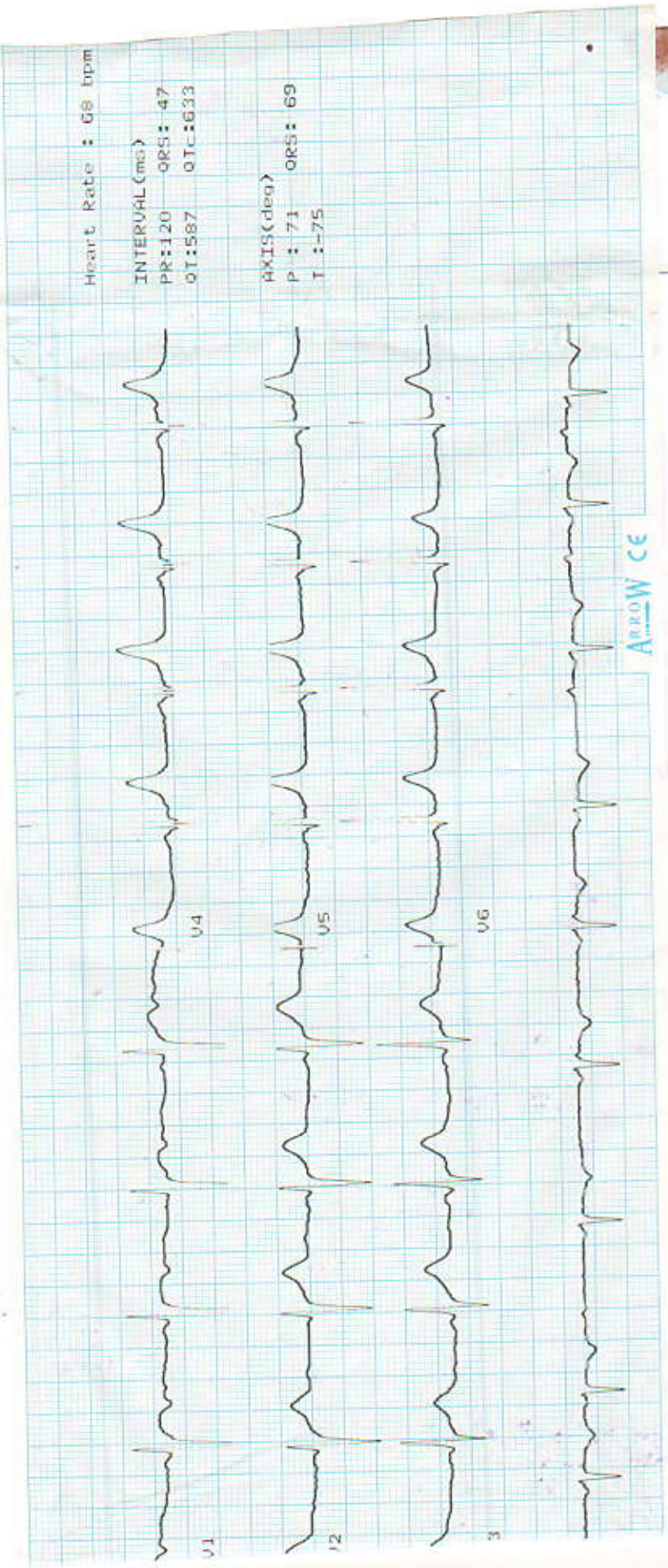

ARROW CE