

ASHMEE CARE ULTRASOUND & PATHOLOGY CENTRE KANPUR, MO 23/Apr/2022 13:50:48

B Res L G 64% P 100% MI 1.1
TEI D 169 mm X/M C1/- TIS 0.1
PRC 80/36 PRS 6

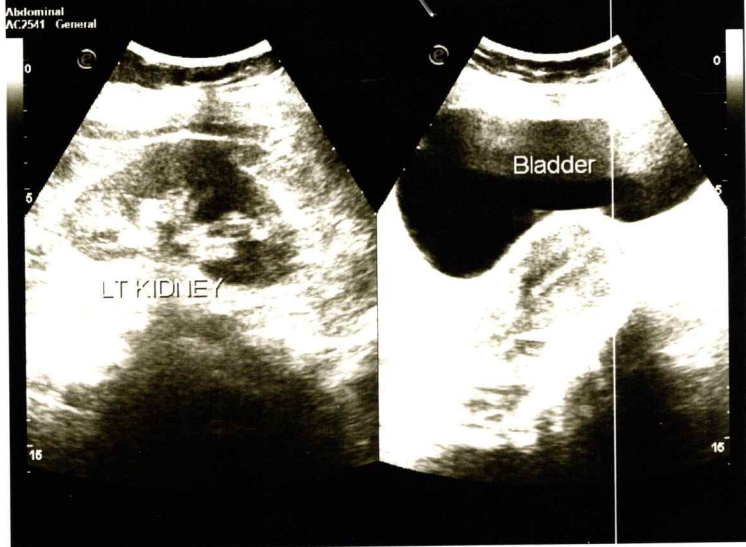

ASHMEE CARE ULTRASOUND & PATHOLOGY CENTRE KANPUR, MO 23/Apr/2022 13:49:34

B Res L G 64% P 100% MI 1.1
TEI D 169 mm X/M C1/- TIS 0.1
PRC 80/36 PRS 6

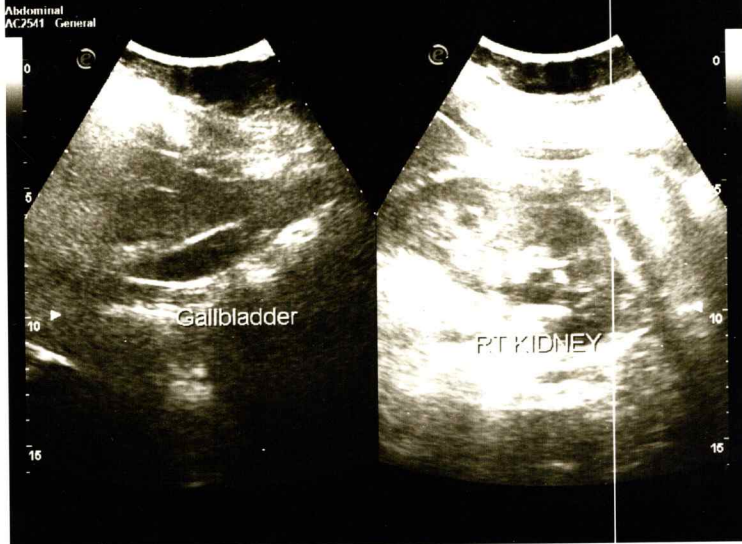

ASHMEE CARE ULTRASOUND & PATHOLOGY CENTRE KANPUR, MO 23/Apr/2022 13:47:10

B Res L G 64% P 100% MI 1.1
TEI D 169 mm X/M C1/- TIS 0.1
PRC 80/36 PRS 6

