

Dr. Vimmi Goel
MBBS, MD (Internal Medicine)
Sr. Consultant Non Invasive Cardiology
Reg. No: MMC-2014/01/0113

Preventive Health Check up
KIMS Kingsway Hospitals
Nagpur
Phone No.: 7499913052



Name: ms - Amita Nagpure Date: 11/03/24
Age: 37yr Sex: M/F Weight: 64.1 kg Height: 157.5 inc BMI: 25.8
BP: 127/80 mmHg Pulse: 66/min bpm RBS: _____ mg/dl
SPO2 - 100% UMP - 9/03/24

ID	Height	Age	Gender	Test Date / Time
2321010130	157.5cm	37	Female	11.03.2021 11:58

Body Composition Analysis

Total amount of water in my body	Total Body Water	(L)	28.5	(27.2 ~ 33.2)
What I need to build muscles	Protein	(kg)	7.6	(7.3 ~ 8.9)
What I need for strong bones	Mineral	(kg)	2.77	(2.51 ~ 3.07)
Where my excess energy is stored	Body Fat Mass	(kg)	25.2	(10.7 ~ 17.1)
Sum of the above	Weight	(kg)	64.1	(45.3 ~ 61.3)

Muscle-Fat Analysis

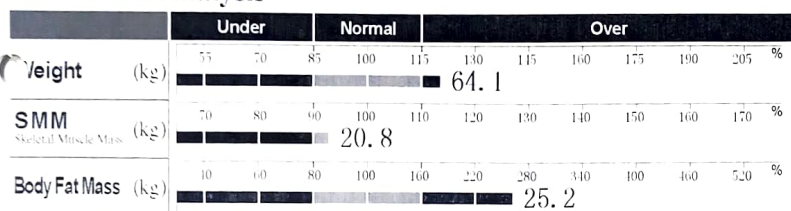

Obesity Analysis

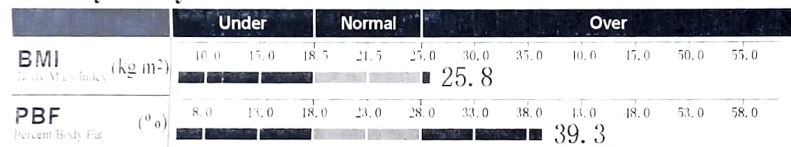

Lean Mass % Evaluation Fat Mass % Evaluation

Segmental Lean Analysis

Segmental Fat Analysis

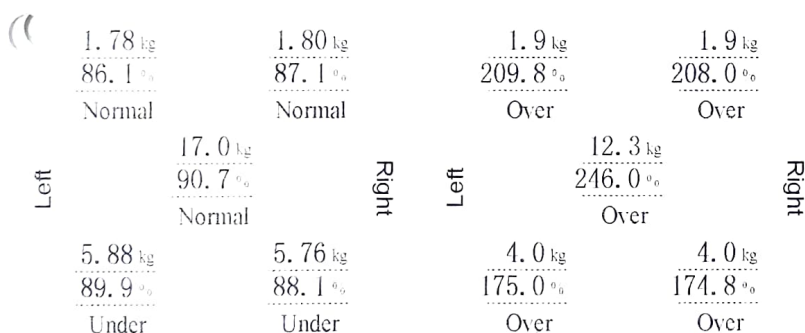

* Segmental fat is estimated.

Body Composition History

Weight (kg)	64.1				
SMM (kg)	20.8				
PBF (%)	39.3				
Recent / Total	11.03.21 11:58				

InBody Score

65 / 100 Points

* Total score that reflects the evaluation of body composition. A muscular person may score over 100 points

Weight Control

Target Weight	53.3 kg
Weight Control	-10.8 kg
Fat Control	-12.9 kg
Muscle Control	+2.1 kg

Obesity Evaluation

BMI	<input type="checkbox"/> Normal	<input type="checkbox"/> Under	<input checked="" type="checkbox"/> Slightly Over	<input type="checkbox"/> Over
PBF	<input type="checkbox"/> Normal	<input type="checkbox"/> Slightly Over	<input checked="" type="checkbox"/> Over	

Waist-Hip Ratio



Visceral Fat Level



Research Parameters

Fat Free Mass	38.9 kg
Basal Metabolic Rate	1211 kcal (1330 ~ 1543)
Obesity Degree	120% (90 ~ 110)
SMI	6.1 kg/m²
Recommended calorie intake	1551 kcal

Calorie Expenditure of Exercise

Golf	113	Gateball	122
Walking	128	Yoga	128
Badminton	145	Table Tennis	145
Tennis	192	Bicycling	192
Boxing	192	Basketball	192
Mountain Climbing	209	Jumping Rope	224
Aerobics	224	Jogging	224
Soccer	224	Swimming	224
Japanese Fencing	321	Racketball	321
Squash	321	Taekwondo	321

* Based on your current weight
* Based on 30 minute duration

Impedance

	RA	LA	TR	RL	LL
Z(Ω) 20kHz	103.0	407.9	24.9	271.4	260.2
100kHz	368.4	373.8	22.2	248.1	238.1

Dr. Rahul Atara
BDS, MDS (Endodontics)
Sr. Consultant Dental Surgeon
Reg. No. A-16347

Name: Mrs. Amita Nagpure Date: 11/3/24
Age: 37 years Sex: M/F ✓ Weight: _____ kg Height: _____ inc BMI: _____
BP: _____ mmHg Pulse: _____ bpm RBS: _____ mg/dl

Routine Dental Check Up

C/E - Rotation $\bar{5}$ 5

- stains +

- Calculus +

Adv - Full Mouth scaling

- Orthodontic T/t.

1
Dr. Trupti N.



KIMS - Kingsway Hospitals
(A Unit of SPANV Medisearch Lifesciences Pvt. Ltd.)
44, Kingsway, Near Kasturchand Park, Nagpur,
Maharashtra, India - 440001.

Ph No.: 1800 266 8346 | Mobile No.: +91-7126789100
Email : assistance@kimshospitals.com | Website : www.kimshospitals.com

DEPARTMENT OF OPHTHALMOLOGY
OUT PATIENT ASSESSMENT RECORD

AMITA NAGPURE 37Y(S) 0M(S) 1D(S)F UMR2324040130 7263023997 MARRIED	CONSULT DATE : 11-03-2024 CONSULT ID : OPC2324123332 CONSULT TYPE : VISIT TYPE : NORMAL TRANSACTION TYPE :	DR. ASHISH PRAKASHCHANDRA KAMBLE MBBS,MS, FVRS,FICO CONSULTANT DEPT OPHTHALMOLOGY
--	--	---

VITALS

Temp : Pulse : BP (mmHg) : spO2 : Pain Score : Height :
-- °F -- /min -- %RA -- /10 -- cms
Weight : BMI :
-- kgs --

CHIEF COMPLAINTS

ROUTINE CHECK UP

MEDICATION PRESCRIBED

#	Medicine	Route	Dose	Frequency	When	Duration
1	HYMOIST EYE DROP 10ML	Eye	1-1-1-1	Every Day	NA	2 months
Instructions : -						
Composition : SODIUM HYALURONATE 0.1% W/V						

NOTES

GLASS PRESCRIPTION :-
DISTANCE VISION

EYE SPH CYL AXIS VISION

RIGHT EYE 00 00 00 6/6

LEFT EYE 00 00 00 6/6

NEAR ADDITION

RIGHT EYE 00 N6

LEFT EYE 00 N6

REMARK-

Dr. Ashish Prakashchandra Kamble
MBBS,MS, FVRS,FICO
Consultant

Printed On : 11-03-2024 15:41:10



CLINICAL DIAGNOSTIC LABORATORY
DEPARTMENT OF PATHOLOGY

Patient Name : Mrs. AMITA NAGPURE	Age /Gender : 37 Y(s)/Female
Bill No/ UMR No : BIL2324083926/UMR2324040130	Referred By : Dr. Vimmi Goel MBBS,MD
Received Dt : 11-Mar-24 11:00 am	Report Date : 11-Mar-24 12:44 pm

HAEMOGRAM

<u>Parameter</u>	<u>Specimen</u>	<u>Results</u>	<u>Biological Reference</u>	<u>Method</u>
Haemoglobin	Blood	11.8	12.0 - 15.0 gm%	Photometric
Haematocrit(PCV)		35.2	36.0 - 46.0 %	Calculated
RBC Count		4.05	3.8 - 4.8 Millions/cumm	Photometric
Mean Cell Volume (MCV)		87	83 - 101 fl	Calculated
Mean Cell Haemoglobin (MCH)		29.1	27 - 32 pg	Calculated
Mean Cell Haemoglobin Concentration (MCHC)		33.5	31.5 - 35.0 g/l	Calculated
RDW		14.9	11.5 - 14.0 %	Calculated
Platelet count		421	150 - 450 10 ³ /cumm	Impedance
WBC Count		7700	4000 - 11000 cells/cumm	Impedance

DIFFERENTIAL COUNT

Neutrophils	56.7	50 - 70 %	Flow Cytometry/Light microscopy
Lymphocytes	39.5	20 - 40 %	Flow Cytometry/Light microscopy
Eosinophils	1.7	1 - 6 %	Flow Cytometry/Light microscopy
Monocytes	2.1	2 - 10 %	Flow Cytometry/Light microscopy
Basophils	0.0	0 - 1 %	Flow Cytometry/Light microscopy
Absolute Neutrophil Count	4365.9	2000 - 7000 /cumm	Calculated



CLINICAL DIAGNOSTIC LABORATORY
DEPARTMENT OF PATHOLOGY

Patient Name : Mrs. AMITA NAGPURE	Age /Gender : 37 Y(s)/Female
Bill No/ UMR No : BIL2324083926/UMR2324040130	Referred By : Dr. Vimmi Goel MBBS,MD
Received Dt : 11-Mar-24 11:00 am	Report Date : 11-Mar-24 12:44 pm

<u>Parameter</u>	<u>Specimen</u>	<u>Results</u>	<u>Biological Reference</u>	<u>Method</u>
Absolute Lymphocyte Count		3041.5	1000 - 4800 /cumm	Calculated
Absolute Eosinophil Count		130.9	20 - 500 /cumm	Calculated
Absolute Monocyte Count		161.7	200 - 1000 /cumm	Calculated
Absolute Basophil Count		0	0 - 100 /cumm	Calculated
<u>PERIPHERAL SMEAR</u>				
RBC		Normochromic Normocytic		
WBC		As Above		
Platelets		Adequate		
E S R		13	0 - 20 mm/hr	Automated Westergren's Method
*** End Of Report ***				

Suggested Clinical Correlation * If necessary, Please discuss

Verified By : : 11100245

Test results related only to the item tested.

No part of the report can be reproduced without written permission of the laboratory.

Dr. GAURI HARDAS, MBBS,MD
CONSULTANT PATHOLOGIST



CLINICAL DIAGNOSTIC LABORATORY
DEPARTMENT OF BIOCHEMISTRY

Patient Name : Mrs. AMITA NAGPURE	Age /Gender : 37 Y(s)/Female
Bill No/ UMR No : BIL2324083926/UMR2324040130	Referred By : Dr. Vimmi Goel MBBS,MD
Received Dt : 11-Mar-24 11:00 am	Report Date : 11-Mar-24 12:44 pm

<u>Parameter</u>	<u>Specimen</u>	<u>Results</u>	<u>Biological Reference</u>	<u>Method</u>
Fasting Plasma Glucose	Plasma	85	< 100 mg/dl	GOD/POD,Colorimetric
GLYCOSYLATED HAEMOGLOBIN (HbA1c)				
HbA1c		4.9	Non-Diabetic : <= 5.6 % Pre-Diabetic : 5.7 - 6.4 % Diabetic : >= 6.5 %	HPLC

*** End Of Report ***

Suggested Clinical Correlation * If necessary, Please discuss

Verified By : : 11100245

Test results related only to the item tested.

No part of the report can be reproduced without written permission of the laboratory.

Dr. GAURI HARDAS, MBBS,MD

CONSULTANT PATHOLOGIST

SPANV Medisearch Lifesciences Private Limited

44, Parwana Bhawan, Kingsway, Nagpur - 440 001, Maharashtra, India.

Phone: +91 0712 6789100

CIN: U74999MH2018PTC303510



CLINICAL DIAGNOSTIC LABORATORY
DEPARTMENT OF BIOCHEMISTRY

Patient Name : Mrs. AMITA NAGPURE	Age /Gender : 37 Y(s)/Female
Bill No/ UMR No : BIL2324083926/UMR2324040130	Referred By : Dr. Vimmi Goel MBBS,MD
Received Dt : 11-Mar-24 11:00 am	Report Date : 11-Mar-24 12:44 pm

LIPID PROFILE

<u>Parameter</u>	<u>Specimen</u>	<u>Results</u>	<u>Method</u>
Total Cholesterol	Serum	138 < 200 mg/dl	Enzymatic(CHE/CHO/PO D)
Triglycerides		56 < 150 mg/dl	Enzymatic (Lipase/GK/GPO/POD)
HDL Cholesterol Direct		46 > 50 mg/dl	Phosphotungstic acid/mgcl-Enzymatic (microslide)
LDL Cholesterol Direct		74.38 < 100 mg/dl	Enzymatic
VLDL Cholesterol		11 < 30 mg/dl	Calculated
Tot Chol/HDL Ratio		3 3 - 5	Calculation

<u>Intiate therapeutic</u>	<u>Consider Drug therapy</u>	<u>LDC-C</u>
CHD OR CHD risk equivalent	>100 >130, optional at 100-129	<100
Multiple major risk factors conferring 10 yrs CHD risk>20%		
Two or more additional major risk factors,10 yrs CHD risk <20%	>130 10 yrs risk 10-20 % >130 10 yrs risk <10% >160	<130
No additional major risk or one additional major risk factor	>160 >190,optional at 160-189	<160

*** End Of Report ***

Suggested Clinical Correlation * If necessary, Please discuss

Verified By : : 11100026

Test results related only to the item tested.

No part of the report can be reproduced without written permission of the laboratory.

Dr. GAURI HARDAS, MBBS,MD
CONSULTANT PATHOLOGIST



CLINICAL DIAGNOSTIC LABORATORY
DEPARTMENT OF BIOCHEMISTRY

Patient Name : Mrs. AMITA NAGPURE	Age / Gender : 37 Y(s)/Female
Bill No/ UMR No : BIL2324083926/UMR2324040130	Referred By : Dr. Vimmi Goel MBBS,MD
Received Dt : 11-Mar-24 11:00 am	Report Date : 11-Mar-24 12:44 pm

LIVER FUNCTION TEST(LFT)

<u>Parameter</u>	<u>Specimen</u>	<u>Results</u>	<u>Biological Reference</u>	<u>Method</u>
Total Bilirubin	Serum	0.21	0.2 - 1.3 mg/dl	Azobilirubin/Dyphylline
Direct Bilirubin		0.19	0.1 - 0.3 mg/dl	Calculated
Indirect Bilirubin		0.02	0.1 - 1.1 mg/dl	Duel wavelength spectrophotometric pNPP/AMP buffer
Alkaline Phosphatase		66	38 - 126 U/L	Kinetic with pyridoxal 5 phosphate
SGPT/ALT		26	13 - 45 U/L	Kinetic with pyridoxal 5 phosphate
SGOT/AST		29	13 - 35 U/L	Biuret (Alkaline cupric sulphate)
Serum Total Protein		7.27	6.3 - 8.2 gm/dl	Bromocresol green Dye Binding
Albumin Serum		4.16	3.5 - 5.0 gm/dl	Calculated
Globulin		3.11	2.0 - 4.0 gm/dl	
A/G Ratio		1.3		

*** End Of Report ***

Suggested Clinical Correlation * If necessary, Please discuss

Verified By : : 11100026

Test results related only to the item tested.

No part of the report can be reproduced without written permission of the laboratory.

Dr. GAURI HARDAS, MBBS,MD
CONSULTANT PATHOLOGIST



**CLINICAL DIAGNOSTIC LABORATORY
DEPARTMENT OF BIOCHEMISTRY**

Patient Name : Mrs. AMITA NAGPURE	Age / Gender : 37 Y(s)/Female
Bill No/ UMR No : BIL2324083926/UMR2324040130	Referred By : Dr. Vimmi Goel MBBS,MD
Received Dt : 11-Mar-24 11:00 am	Report Date : 11-Mar-24 12:44 pm

THYROID PROFILE

<u>Parameter</u>	<u>Specimen</u>	<u>Results</u>	<u>Biological Reference</u>	<u>Method</u>
T3	Serum	1.25	0.55 - 1.70 ng/ml	Enhanced chemiluminescence
Free T4		0.72	0.80 - 1.70 ng/dl	Enhanced Chemiluminescence
TSH		11.5	0.50 - 4.80 uIU/ml	Enhanced chemiluminescence

*** End Of Report ***

Suggested Clinical Correlation * If neccessary, Please discuss

Verified By : : 11100026

Test results related only to the item tested.

No part of the report can be reproduced without written permission of the laboratory.



**Dr. GAURI HARDAS, MBBS,MD
CONSULTANT PATHOLOGIST**



CLINICAL DIAGNOSTIC LABORATORY
DEPARTMENT OF BIOCHEMISTRY

Patient Name : Mrs. AMITA NAGPURE	Age / Gender : 37 Y(s)/Female
Bill No/ UMR No : BIL2324083926/UMR2324040130	Referred By : Dr. Vimmi Goel MBBS,MD
Received Dt : 11-Mar-24 11:00 am	Report Date : 11-Mar-24 12:44 pm

RFT

<u>Parameter</u>	<u>Specimen</u>	<u>Result Values</u>	<u>Biological Reference</u>	<u>Method</u>
Blood Urea	Serum	10	15.0 - 36.0 mg/dl	Urease with indicator dye
Creatinine		0.7	0.52 - 1.04 mg/dl	Enzymatic (creatinine amidohydrolase)
GFR		114.2	>90 mL/min/1.73m square.	Calculation by CKD-EPI 2021
Sodium		144	136 - 145 mmol/L	Direct ion selective electrode
Potassium		4.40	3.5 - 5.1 mmol/L	Direct ion selective electrode

*** End Of Report ***

Suggested Clinical Correlation * If necessary, Please discuss

Verified By : : 11100026

Test results related only to the item tested.

No part of the report can be reproduced without written permission of the laboratory.

Dr. GAURI HARDAS, MBBS,MD
CONSULTANT PATHOLOGIST



CLINICAL DIAGNOSTIC LABORATORY
DEPARTMENT OF PATHOLOGY

Patient Name : Mrs. AMITA NAGPURE	Age / Gender : 37 Y(s)/Female
Bill No/ UMR No : BIL2324083926/UMR2324040130	Referred By : Dr. Vimmi Goel MBBS,MD
Received Dt : 11-Mar-24 11:17 am	Report Date : 11-Mar-24 12:59 pm

URINE MICROSCOPY

<u>Parameter</u>	<u>Specimen</u>	<u>Results</u>		<u>Method</u>
<u>PHYSICAL EXAMINATION</u>				
Volume	Urine	30 ml		
Colour.		Pale yellow		
Appearance		Clear	Clear	
<u>CHEMICAL EXAMINATION</u>				
Reaction (pH)		7.0	4.6 - 8.0	Indicators
Specific gravity		1.005	1.005 - 1.025	ion concentration
Urine Protein		Negative	Negative	protein error of pH indicator
Sugar		Negative	Negative	GOD/POD
Bilirubin		Negative	Negative	Diazonium
Ketone Bodies		Negative	Negative	Legal's est Principle
Nitrate		Negative	Negative	
Urobilinogen		Normal	Normal	Ehrlich's Reaction
<u>MICROSCOPIC EXAMINATION</u>				
Epithelial Cells		0-1	0 - 4 /hpf	Manual
R.B.C.		1-2	0 - 4 /hpf	
Pus Cells		0-1	0 - 4 /hpf	
Casts		Absent	Absent	



CLINICAL DIAGNOSTIC LABORATORY

DEPARTMENT OF PATHOLOGY

Patient Name : Mrs. AMITA NAGPURE	Age /Gender : 37 Y(s)/Female
Bill No/ UMR No : BIL2324083926/UMR2324040130	Referred By : Dr. Vimmi Goel MBBS,MD
Received Dt : 11-Mar-24 11:17 am	Report Date : 11-Mar-24 12:59 pm

<u>Parameter</u>	<u>Specimen</u>	<u>Results</u>	<u>Method</u>
Crystals		Absent	
		*** End Of Report ***	

Suggested Clinical Correlation * If necessary, Please discuss

Verified By : : 11100400

Test results related only to the item tested.

No part of the report can be reproduced without written permission of the laboratory.

Page 2 of 2

Dr. GAURI HARDAS, MBBS,MD
CONSULTANT PATHOLOGIST



CLINICAL DIAGNOSTIC LABORATORY
DEPARTMENT OF PATHOLOGY

Patient Name : Mrs. AMITA NAGPURE	Age / Gender : 37 Y(s)/Female
Bill No/ UMR No : BIL2324083926/UMR2324040130	Referred By : Dr. Vimmi Goel MBBS,MD
Received Dt : 11-Mar-24 11:17 am	Report Date : 11-Mar-24 12:59 pm

USF(URINE SUGAR FASTING)

<u>Parameter</u>	<u>Specimen</u>	<u>Result Values</u>	<u>Biological Reference</u>	<u>Method</u>
Urine Glucose	Urine	Negative		STRIP
Comment		Fasting sample. *** End Of Report ***		

Suggested Clinical Correlation * If necessary, Please discuss

Verified By : : 11100400

Test results related only to the item tested.

No part of the report can be reproduced without written permission of the laboratory.

Dr. GAURI HARDAS, MBBS,MD
CONSULTANT PATHOLOGIST



CLINICAL DIAGNOSTIC LABORATORY
DEPARTMENT OF IMMUNO HAEMATOLOGY

Patient Name : Mrs. AMITA NAGPURE	Age /Gender : 37 Y(s)/Female
Bill No/ UMR No : BIL2324083926/UMR2324040130	Referred By : Dr. Vimmi Goel MBBS,MD
Received Dt : 11-Mar-24 11:00 am	Report Date : 11-Mar-24 01:21 pm

BLOOD GROUPING AND RH

<u>Parameter</u>	<u>Specimen</u>	<u>Results</u>	
BLOOD GROUP.	EDTA Whole Blood & Plasma/ Serum	" O "	Gel Card Method
Rh (D) Typing.		" Positive "(+Ve)	

*** End Of Report ***

Suggested Clinical Correlation * If necessary, Please discuss

Verified By : : 11100245

Test results related only to the item tested.

No part of the report can be reproduced without written permission of the laboratory.

Dr. GAURI HARDAS, MBBS,MD
CONSULTANT PATHOLOGIST

DEPARTMENT OF RADIOLOGY & IMAGING SCIENCE

NAME	AMITA NAGPURE	STUDY DATE	11-03-2024 12:22:54
AGE/ SEX	37Y 1D / F	HOSPITAL NO.	UMR2324040130
ACCESSION NO.	BIL2324083926-10	MODALITY	DX
REPORTED ON	11-03-2024 13:08	REFERRED BY	Dr. Vimmi Goel

X-RAY CHEST PA VIEW

Both the lung fields are clear.

Heart and Aorta are normal.

Both hilar shadows appear normal.

Diaphragm domes and CP angles are clear.

Bony cage is normal.

IMPRESSION -

No pleuro-parenchymal abnormality seen.



DR NAVEEN PUGALIA

M.B.B.S, MD [076125]

SENIOR CONSULTANT RADIOLOGIST.

N.B : This is only a professional opinion and not the final diagnosis. Radiological investigations are subject to variations due to technical limitations. Hence, correlation with clinical findings and other investigations should be carried out to know true nature of illness.

PATIENT NAME:	MRS. AMITA NAGPURE	AGE /SEX:	37 YRS/F
UMR NO:	2324040130	BILL NO:	2324083926
REFERRED BY	DR. VIMMI GOEL	DATE	11/03/2024

USG ABDOMEN AND PELVIS

LIVER is normal in size and echotexture.
No evidence of any focal lesion seen. Intrahepatic biliary radicals are not dilated.
PORTAL VEIN and CBD are normal in course and caliber.

GALL BLADDER is physiologically distended. No stones or sludge seen within it.
Wall thickness is within normal limits.

Visualized head and body of PANCREAS is normal in shape, size and echotexture.

SPLEEN is normal in size, shape and echotexture. No focal lesion seen.

Both KIDNEYS are normal in shape, size and echotexture.
No evidence of calculus or hydronephrosis seen.
URETERS are not dilated.

URINARY BLADDER is partially distended. No calculus or mass lesion seen.

Uterus is anteverted and normal.
No focal myometrial lesion seen.
Endometrial echo-complex appear normal.
Both ovaries are seen. No adnexal mass lesion seen.

There is no free fluid or abdominal lymphadenopathy seen.

IMPRESSION:

No significant visceral abnormality seen.
Suggest clinical correlation / further evaluation.



DR NAVEEN PUGALIA
MBBS, MD [076125]
SENIOR CONSULTANT RADIOLOGIST

2D ECHOCARDIOGRAPHY AND COLOR DOPPLER REPORT

Patient Name : Mrs. Amita Nagpure
Age : 37 years / Female
UMR : UMR2324040130
Date : 11/03/2024
Done by : Dr. Vimmi Goel
ECG : NSR, RBBB
Blood pressure: 127/80 mm Hg (Right arm, Supine position)
BSA : 1.67 m²

Impression: Normal 2D Echocardiography Study

Normal chambers dimensions
No RWMA of LV at rest
Good LV systolic function, LVEF 70%
Normal LV diastolic function
E/A is 2.3
Valves are normal
No pulmonary hypertension
IVC is normal in size and collapsing well with respiration
No clots or pericardial effusion

Comments:

Sector echocardiography was performed in various conventional views (PLAX, SSAX, AP4 CH and 5 CH views). LV size normal. There is no RWMA of LV seen at rest. Good LV systolic function. LVEF 70%. Normal LV diastolic function. E Velocity is 104 cm/s, A Velocity is 45 cm/s. E/A is 2.3. Valves are normal. No Pulmonary Hypertension. IVC normal in size and collapsing well with respiration. Pericardium is normal. No clots or pericardial effusion seen.

M Mode echocardiography and dimension:

	Normal range (mm)		Observed (mm)
	(adults)	(children)	
Left atrium	19-40	7-37	32
Aortic root	20-37	7-28	22
LVIDd	35-55	8-47	40
LVIDs	23-39	6-28	26
IVS (d)	6-11	4-8	09
LVPW (d)	6-11	4-8	09
LVEF %	~ 60%	~60%	70%
Fractional Shortening			40%

P.T.O



Dr. Vimmi Goel
MD, Sr. Consultant
Non-invasive Cardiology

MRS AMITA NAGPURE
Female

37 Years

11-Mar-24 11:44:27 AM

KIMS-KINGSWAY HOSPITALS

PHC DEPT.

Rate 63 : Sinus rhythm.....normal P axis, V-rate 50- 99
FR 149 : RBBB and LPPB.....QRSd >120ms, axis(90,210)
QRSD 149
QT 418
QTC 428

--AXIS--

P 73
QRS 92
T 17

12 Lead; Standard Placement

- ABNORMAL ECG -

Unconfirmed Diagnosis

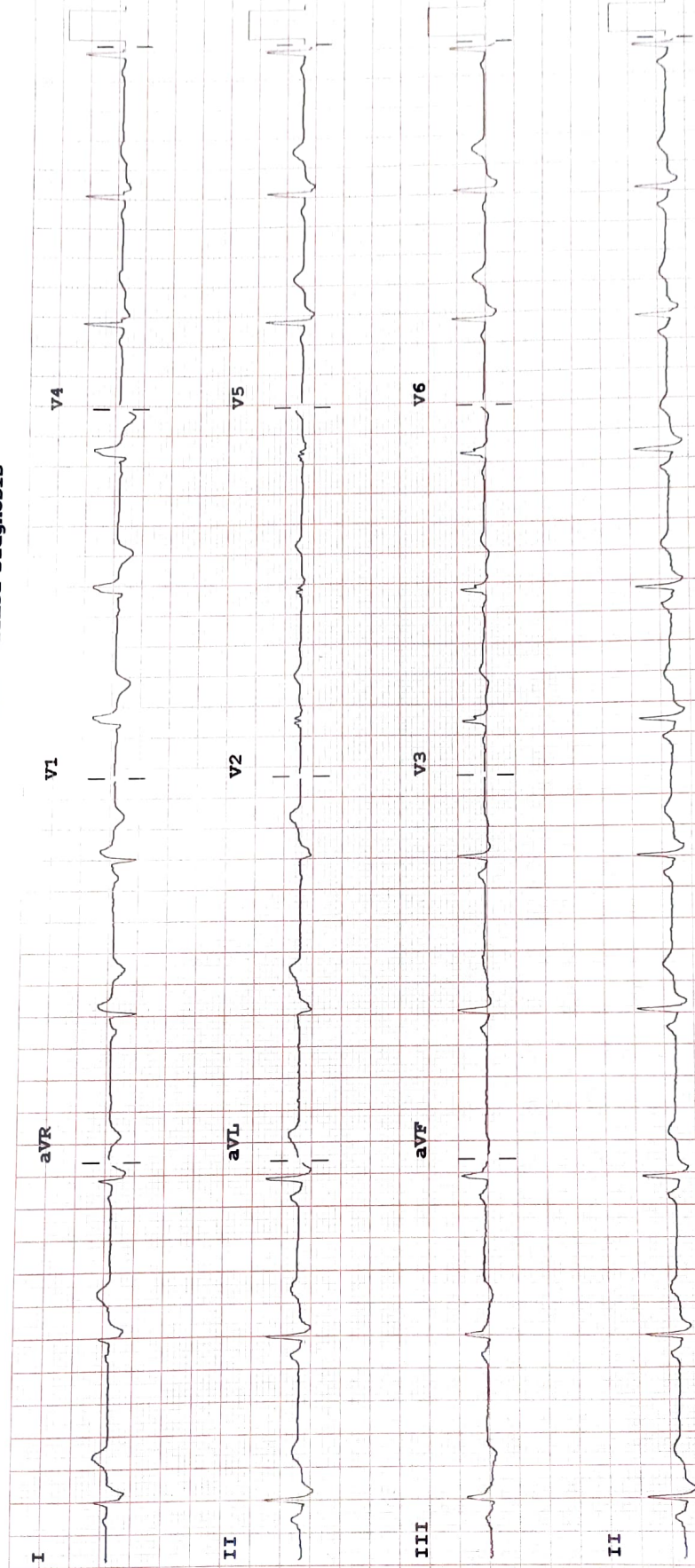

Device:

Speed: 25 mm/sec Limb: 10 mm/mV Chest: 10.0 mm/mV

F 50~ 0.50-150 Hz W

100B CL

F?

PHILIPS

RECORDER # M2483A