



the future of HEALTH CARE

PALMLAND HOSPITAL

(Managed By Raj Palmland Hospital Pvt. Ltd.)

OPD NEW CASE

CASE NO : 2223/N/18404 (UHID : 2223/11360)
 NAME : KETANBHAI N JAMBU
 ADDRESS : ZADESHWAR ROAD, BHARUCH
 PATIENT TYPE : CREDIT
 CONS. DR. : WASIM RAJ

DATE TIME : 11/03/2023 08:39 AM
 AGE / SEX : 35Y / MALE
 PHONE NO. : 9824470920
 COMPANY : MEDIWHEEL
 REF. DR. : DIRECT

VITALS :

TEMP :

PULSE : /MIN

BP : 120/80 MM/HG

SP02 : %

RBS :

RS :

CVS :

CNS :

INVESTIGATION

BLOOD :

RADIO :

OTHER :

NO Complex

Others Healthy

NO Active marks.

DR. WASIM RAJ
 M.D. (INTERNAL MEDICINE)
 REG NO. G - 22785

Falshruti Nagar, Station Road, Bharuch, Gujarat - 392001

02642 - 263108 | 97378 55550

www.palmlandhospital.com | follows us on :  



24X7 EMERGENCY FACILITY

CBDT APPROVED HOSPITAL U/S 17(2) OF THE IT ACT.

Pt Name: KETANBHAI N JAMBU

Date: 11/03/2023

Plain Skiagram chest (PA View)

Bilateral lung lobes appear normal.

Both dome of hemi diaphragms appear normal.

Bilateral CP angle appears normal.

Bony thorax appears normal.

Cardiac shadow appears normal.

Conclusion:

- No significant abnormalities are seen.

Thanks for the reference.

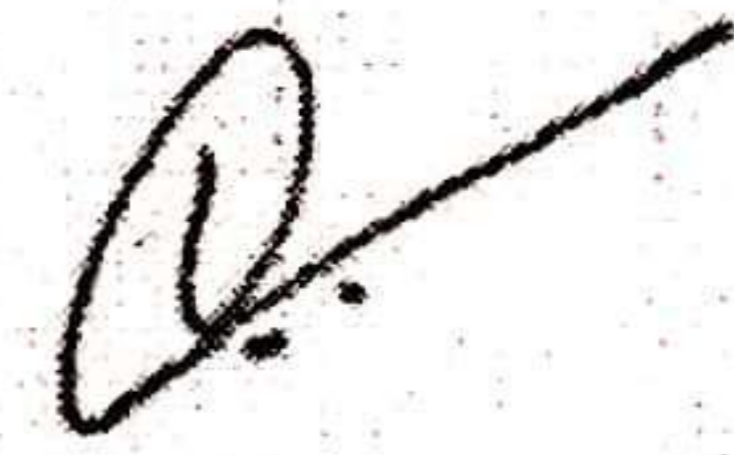

Dr. Payal D. Shah (MBBS, MD)
Consultant Radiologist

Dr. Darshit B. Shah (MBBS, MD)
Consultant Radiologist

 Falshruti Nagar, Station Road, Bharuch, Gujarat - 392001

 02642 - 263108 | 97378 55550

 www.palmlandhospital.com | follows us on :  





the future of HEALTH CARE

PALMLAND LABORATORY



DIAGNOSTIC REPORT

Name : KETANBHAI N.JAMBU
Ref By : DR. WASIM RAJ(MEDIWHEEL)

Age/Sex : 35 Yrs./M
Date : 11/03/2023
Report ID. : W-6
Ward : -/
9824470920

HAEMATOLOGY ANALYSIS

TEST	RESULT	UNIT	METHOD	REFERENCE INTERVAL
<u>BLOOD COUNTS & INDICES</u>				
Haemoglobin	: 13.70	gm%		13.5 - 17.0 gm%
Total RBC	: 4.80	mill/cmm		4.6 - 6.2 mill/cmm
PCV	: 42.30	%		40 - 54 %
MCV	: 88.13	fL		80 - 96 fL
MCH	: 28.54	pg		27 - 31 pg
MCHC	: 32.39	%		32 - 36 %
RDW	: 12.30	%		10 - 15 %
Total WBC	: 5,400	/cmm		4,000 - 11,000/cmm
Platelet Count	: 2,10,000	/cmm		1.5 - 4.0 Lac/cmm.
<u>DIFFERENTIAL LEUCOCYTES COUNT</u>				
Neutrophils	: 58	%		55 - 70 %
Lymphocytes	: 36	%		20 - 40 %
Eosinophils	: 03	%		01 - 06 %
Monocytes	: 03	%		02 - 08 %
Basophils	: 00	%		00 - 01 %
<u>ABSOLUTE COUNTS</u>				
Neutrophils	: 3132	/ μ L		2000 - 7000 / μ L
Lymphocytes	: 1944	/ μ L		800 - 4000 / μ L
Eosinophils	: 162	/ μ L		20 - 500 / μ L
Monocytes	: 162	/ μ L		120 - 1200 / μ L
<u>NEUTROPHIL : LYMPHOCYTE</u>				
Ratio	: 1.61			
Platelet In Smear	: ADEQUATE			
<u>ERYTHROCYTES SEDIMENTATION RATE</u>				
ESR	: 4	mm	Westergren	01 - 07 mm
Blood Group	: " B "			
Rh Factor (Anti D.)	: " POSITIVE "			

End Of Report

DR. DEV VARMA

Condition of Reporting : (1) The Reports are not valid for medico - legal purposes. (2) Individual Laboratory investigations are never conclusive, but are for the referring doctor's information and should be interpreted along with other relevant clinical history and examination to conclude final diagnosis, keeping in mind the limitation of methodology and technology. (3) For any query in the report, or if results indicate unexpected abnormality, it is suggested to Contact to laboratory to help carry out follow up action. (rechecking, repeat sampling reflex / confirmatory testing etc.) (4) In unanticipated circumstances (non availability of kits, instrument breakdown & natural calamities) tests may not be reported as per schedule.



the future of HEALTH CARE

PALMLAND
LABORATORY



DIAGNOSTIC REPORT

Name : KETANBHAI N.JAMBU
Ref By : DR. WASIM RAJ(MEDIWHEEL)

Age/Sex : 35 Yrs./M
Date : 11/03/2023
Report ID. : W-6
Ward : -/
9824470920

HbA1C REPORT BY HPLC METHOD

TEST	RESULT	UNIT	REFERENCE INTERVAL
GLYCOSYLATED HB			
Hb A1C	: 5.6	%	Non Diabetic : 4.3 - 6.3 % Good Control : 6.4 - 7.5 % Moderate Control : 7.5 - 9.0 Poor Control : 9.0 % & Abov
Avg. Blood Glucose Level	: 122	mg/dl	

Notes :

Average Blood Glucose		Hemoglobin Alc%
298	-	12 %
269	-	11 %
240	-	10 %
212	-	09 %
183	-	08 %
154	-	07 %
126	-	06 %
97	-	05 %

Comment:

HbA1c is an important indicator of long-term glycemic control with the ability to reflect the cumulative glycemic history of the preceding two to three months. HbA1c not only provides a reliable measure of chronic hyperglycemia but also correlates well with the risk of long-term diabetes complications.

Test done by HPLC Method.

End Of Report

DR. DEV VARMA

Condition of Reporting : (1) The Reports are not valid for medico - legal purposes. (2) Individual Laboratory investigations are never conclusive but are for the referring doctor's information and should be interpreted along with other relevant clinical history and examination to conclude final diagnosis, keeping in mind the limitation of methodology and technology. (3) For any query in the report, or if results indicate unexpected abnormality, it is suggested to Contact to laboratory to help carry out follow up action. (rechecking, repeat sampling reflex / confirmatory testing etc.) (4) In unanticipated circumstances (non availability of kits, instrument breakdown & natural calamities) tests may not be reported as per schedule.



The future of HEALTH CARE

PALMLAND
LABORATORY



DIAGNOSTIC REPORT

Name : KETANBHAI N.JAMBU
Ref By : DR. WASIM RAJ(MEDIWHEEL)

Age/Sex : 35 Yrs./M
Date : 11/03/2023
Report ID. : W-6
Ward : /
9824470920

BIOCHEMISTRY ANALYSIS

TEST	RESULT	UNIT	REFERENCE INTERVAL
Blood Urea Nitrogen	: 8.00	mg/dl	4.5 - 19 mg/dl
Creatinine	: 1.0	mg/dl	0.70 - 1.40 mg/dl
S. Uric Acid	: 5.00	mg/dl	2.5-7.0 mg/dl
Fasting Blood Glucose (FBS)	: 92	mg/dl	70 - 110 mg/dl
Urine Glucose	: NIL		
Post-Prandial Blood Glucose	: 96	mg/dl	80 to 140 mg/dl
Urine Glucose	: NIL		

LIVER FUNCTION TEST

Total Billirubin	: 0.90	mg/dl	0 - 1.0 mg/dl
Direct Billirubin	: 0.20	mg/dl	up to 0.25 mg/dl
Indirect Billirubin	: 0.70	mg/dl	0.1 - 1.0 mg/dl
S. Alk. Phosphatase	: 78	U/L	36.00 - 113.00 U/L
S.G.P.T.	: 23	U/L	10 - 40 U/L
S.G.O.T.	: 16	IU/L	up to 40 IU/L
Total Protein	: 7.10	g/dl	6.0 - 8.0 g/dl
Albumin	: 4.40	g/dl	3.5 - 5.0 g/dl
Globulin	: 2.70	g/dl	2.3 - 3.5 g/dl
A.G. Ratio	: 1.6		2.5 - 1.2 : 1
GGTP	: 25		5 - 85

Test done by (DIASYS)

End Of Report

DR. DEV VARMA

Condition of Reporting : (1) The Reports are not valid for medico - legal purposes. (2) Individual Laboratory investigations are never conclusive, but are for the referring doctor's information and should be interpreted along with other relevant clinical history and examination to conclude final diagnosis, keeping in mind the limitation of methodology and technology. (3) For any query in the report, or if results indicate unexpected abnormality, it is suggested to Contact to laboratory to help carry out follow up action. (rechecking, repeat sampling reflex / confirmatory testing etc.) (4) In unanticipated circumstances (non availability of kits, instrument breakdown & natural calamities) tests may not be reported as per schedule.



the future of HEALTH CARE

PALMLAND LABORATORY



DIAGNOSTIC REPORT

Name : KETANBHAI N.JAMBU
Ref By : DR. WASIM RAJ(MEDIWHEEL)

Age/Sex : 35 Yrs./M
Date : 11/03/2023
Report ID. : W-6
Ward : -/
9824470920

LIPID PROFILE

TEST	RESULT	UNIT	REFERENCE INTERVAL
Total Lipid (Calculated)	: 477	mg/dL	350 - 750 mg/dL
Serum Cholesterol	: 149.0	mg/dL	130 - 200 mg/dL
Serum Triglyceride	: 102.0	mg/dL	60 - 165 mg/dL
HDL Cholesterol	: 40.0	mg/dL	30 - 70 mg/dL
LDL Cholesterol	: 88.6	mg/dL	Upto 150 mg/dL
CHOL./HDL Chol. Ratio	: 3.73	: 1	Less than 5
LDL Chol/HDL Chol Ratio	: 2.22	: 1	Less than 3.5

Interpretation Based On New N.C.E.P. Guidelines

Test	Result (mg/dl)	Interpretation
CHOLESTEROL	< 200	Desirable
	200 - 239	Borderline
	> = 240	High
TRIGLYCERIDES	< 170	Normal
	170 - 199	Borderline
	> 200	High
LDL CHOLESTEROL	< 100	Desirable
	100 - 129	Sub-Optional
	130 - 159	Borderline High
	> 160	High
HDL CHOLESTEROL	< 35	Low
	> 60	High

End Of Report

DR. DEV VARMA
M.D. (PATHOLOGY)

Condition of Reporting : (1) The Reports are not valid for medico - legal purposes. (2) Individual Laboratory investigations are never conclusive, but are for the referring doctor's information and should be interpreted along with other relevant clinical history and examination to conclude final diagnosis, keeping in mind the limitation of methodology and technology. (3) For any query in the report, or if results indicate unexpected abnormality, it is suggested to Contact to laboratory to help carry out follow up action. (rechecking, repeat sampling reflex / confirmatory testing etc.) (4) In unanticipated circumstances (non availability of kits, instrument breakdown & natural calamities) tests may not be reported as per schedule.

Palmland Hospital, Falshruti Nagar, Near S.T. Depot, Station Raod, Bharuch-392 001. (Guj.)



the future of HEALTH CARE

PALMLAND LABORATORY



DIAGNOSTIC REPORT

Name : KETANBHAI N.JAMBU
Ref By : DR. WASIM RAJ(MEDIWHEEL)

Age/Sex : 35 Yrs./M
Date : 11/03/2023
Report ID. : W-6
Ward : -/
9824470920

THYROID FUNCTION TEST

TEST	RESULT	UNIT	METHOD	REFERENCE INTERVAL
Total Triiodothyronine(T3)	: 0.99	ng/ml	ELIFA	0.97-1.69 ng/ml
Total Thyroxine(T4)	: 9.30	ug/dl	ELIFA	6.09-12.23ug/dl
Thyroid Stimulating Hormone (TSH)	: 1.80	µIU/ml		0.38-5.33 uIU/ml

NORMAL VALUES

Age	T3 ng/ml	T4 µg/dl	T.S.H. µIU/ml
01 - 12 Month	1.05 - 2.80	7.8 - 16.5	New Born : 1.3-19.0 3 Days : 1.1-17.0 10 weeks : 0.6-10.0 14 months: 0.4-7.0
01 - 05 Yrs	1.05 - 2.69	7.3 - 15.0	0.4-6.0
05 - 10 Yrs	0.94 - 2.41	6.04 - 13.3	0.25-5.25
10 - 15 Yrs	0.83 - 2.13	5.60 - 11.7	0.25-5.25
15 - 20 Yrs	0.80 - 2.00	4.20 - 11.8	0.25-5.25
> 20 Yrs	0.79 - 1.58	4.00 - 11.0	0.25-5.25

*Test done by Access-2 Beckman Coulter / mini Vidas

End Of Report

DR. DEV VARMA

Condition of Reporting : (1) The Reports are not valid for medico - legal purposes. (2) Individual Laboratory investigations are never conclusive but are for the referring doctor's information and should be interpreted along with other relevant clinical history and examination to conclude final diagnosis, keeping in mind the limitation of methodology and technology. (3) For any query in the report, or if results indicate unexpected abnormality, it is suggested to Contact to laboratory to help carry out follow up action. (rechecking, repeat sampling reflex / confirmatory testing etc.) (4) In unanticipated circumstances (non availability of kits, Instrument breakdown & natural calamities) tests may not be reported as per schedule.

Palmland Hospital, Falshruti Nagar, Near S.T. Depot, Station Raod, Bharuch-392 001. (Guj.)



the future of HEALTH CARE

PALMLAND
LABORATORY

DIAGNOSTIC REPORT



Name : KETANBHAI N.JAMBU
Ref By : DR. WASIM RAJ(MEDIWHEEL)

Age/Sex : 35 Yrs./M
Date : 11/03/2023
Report ID. : W-6
Ward : -/
9824470920

URINE ANALYSIS

<u>TEST</u>	<u>RESULT</u>
Sample	: RANDOM
<u>PHYSICAL EXAMINATION</u>	
Colour	: PALE YELLOW
Transparency	: CLEAR
Specific Gravity	: 1.015
pH	: 6.0
<u>CHEMICAL EXAMINATION</u>	
Albumin	: ABSENT
Sugar	: ABSENT
Acetone	: ABSENT
Bile Salts	: ABSENT
Bile Pigments	: ABSENT
Occult Blood	: ABSENT
<u>MICROSCOPIC EXAMINATION</u>	
Pus Cells / h.p.f.	: 1-2
R.B.C. / h.p.f.	: ABSENT
Epithelial / h.p.f.	: OCCASIONAL

End Of Report

DR. DEV VARMA

MD. PATHOLOGIST

Condition of Reporting : (1) The Reports are not valid for medico - legal purposes. (2) Individual Laboratory investigations are never conclusive, but are for the referring doctor's information and should be interpreted along with other relevant clinical history and examination to conclude final diagnosis, keeping in mind the limitation of methodology and technology. (3) For any query in the report, or if results indicate unexpected abnormality, it is suggested to Contact to laboratory to help carry out follow up action. (rechecking, repeat sampling reflex / confirmatory testing etc.) (4) In unanticipated circumstances (non availability of kits, instrument breakdown & natural calamities) tests may not be reported as per schedule.

Palmland Hospital, Falshruti Nagar, Near S.T. Depot, Station Raod, Bharuch-392 001. (Guj.)

11-03-2023 00:50:07 AM

2241



the future of HEALTH CARE

PALMLAND LABORATORY



DIAGNOSTIC REPORT

Name : KETANBHAI N.JAMBU
Ref By : DR. WASIM RAJ(MEDIWHEEL)

Age/Sex : 35 Yrs./M
Date : 11/03/2023
Report ID. : W-6
Ward : -/
9824470920

STOOL ANALYSIS

<u>TEST</u>	<u>RESULT</u>	<u>REFERENCE INTERVAL</u>
<u>PHYSICAL EXAMINATION</u>		
Colour	: BROWN	
Consistency	: SEMI FORMED	
<u>CHEMICAL TEST</u>		
Occult Blood	: ABSENT	ABSENT
<u>MICROSCOPIC EXAMINATION / HPF</u>		
Ova	: ABSENT	
Cysts.	: ABSENT	
Pus Cells	: ABSENT	
Red Blood Cells	: ABSENT	
Epithelial Cells	: ABSENT	

End Of Report

DR. DEV VARMA

Condition of Reporting : (1) The Reports are not valid for medico - legal purposes. (2) Individual Laboratory investigations are never conclusive, but are for the referring doctor's information and should be interpreted along with other relevant clinical history and examination to conclude final diagnosis, keeping in mind the limitation of methodology and technology. (3) For any query in the report, or if results indicate unexpected abnormality, it is suggested to Contact to laboratory to help carry out follow up action. (rechecking, repeat sampling reflex / confirmatory testing etc.) (4) In unanticipated circumstances (non availability of kits, instrument breakdown & natural calamities) tests may not be reported as per schedule.

Dr. Payal D. Shah

M.B.B.S., M.D. (Radiodiagnosis)

Dr. Darshit B. Shah

M.B.B.S., M.D. (Radiodiagnosis)

Ex- Clinical Associate, Lilavati hospital
(Mumbai)



MADHURAM Imaging Center

- MRI (1.5 T)
- Multi Slice CT Scan
- Sonography
- X-Ray
- Colour Doppler

Pt Name: Ketan N. Jambu

Date: 11/03/2023

USG OF ABDOMEN & PELVIS

Liver is normal in size, shape & echotexture.
No evidence of focal SOL or dilatation of IHBR seen.
Porta hepatis appear normal.

Gallbladder appeared normal. No calculi seen.
Gallbladder wall appear normal. No e/o pericholecystic edema noted.
CBD appears normal. no evidence of calculi.

Pancreas appeared normal in size and normal in echotexture.
Spleen appeared normal in size, measuring approx. 96mm and normal in echotexture.
Aorta appeared normal. No para aortic lymphnodes seen.

Right kidney measures 95x43mm.
Cortex and collecting system of right kidney appeared normal.
No calculi or obstructive uropathy.

Left kidney measures 101x52mm.
Cortex and collecting system of left kidney appeared normal.
No calculi or obstructive uropathy.

Urinary bladder: appears normal. No calculi are seen.
Prostate appears normal in size, shape and echotexture.
Appendix not seen due to bowel gas.
Bowels are visualized and appeared normal.
No evidence of free fluid in pelvis.

Conclusion:

- o No significant abnormalities are seen.

Thanks for the reference

Dr. Payal D. Shah (MBBS, MD)
Consultant Radiologist

Dr. Darshit B. Shah (MBBS, MD)
Consultant Radiologist

2241

KETAN BHAI
Male 35Years
UHID :

11-03-2023 09:50:27 AM

HR : 66 bpm
P : 71 ms
PR : 141 ms
QRS : 97 ms
QT/QTc : 376/395 ms
P/QRS/T : 34/76/24 °
RV5/SV1 : 1.667/0.465 mV

Diagnosis Information:
Sinus Rhythm
Normal ECG

Technician :
Unconfirmed Report.

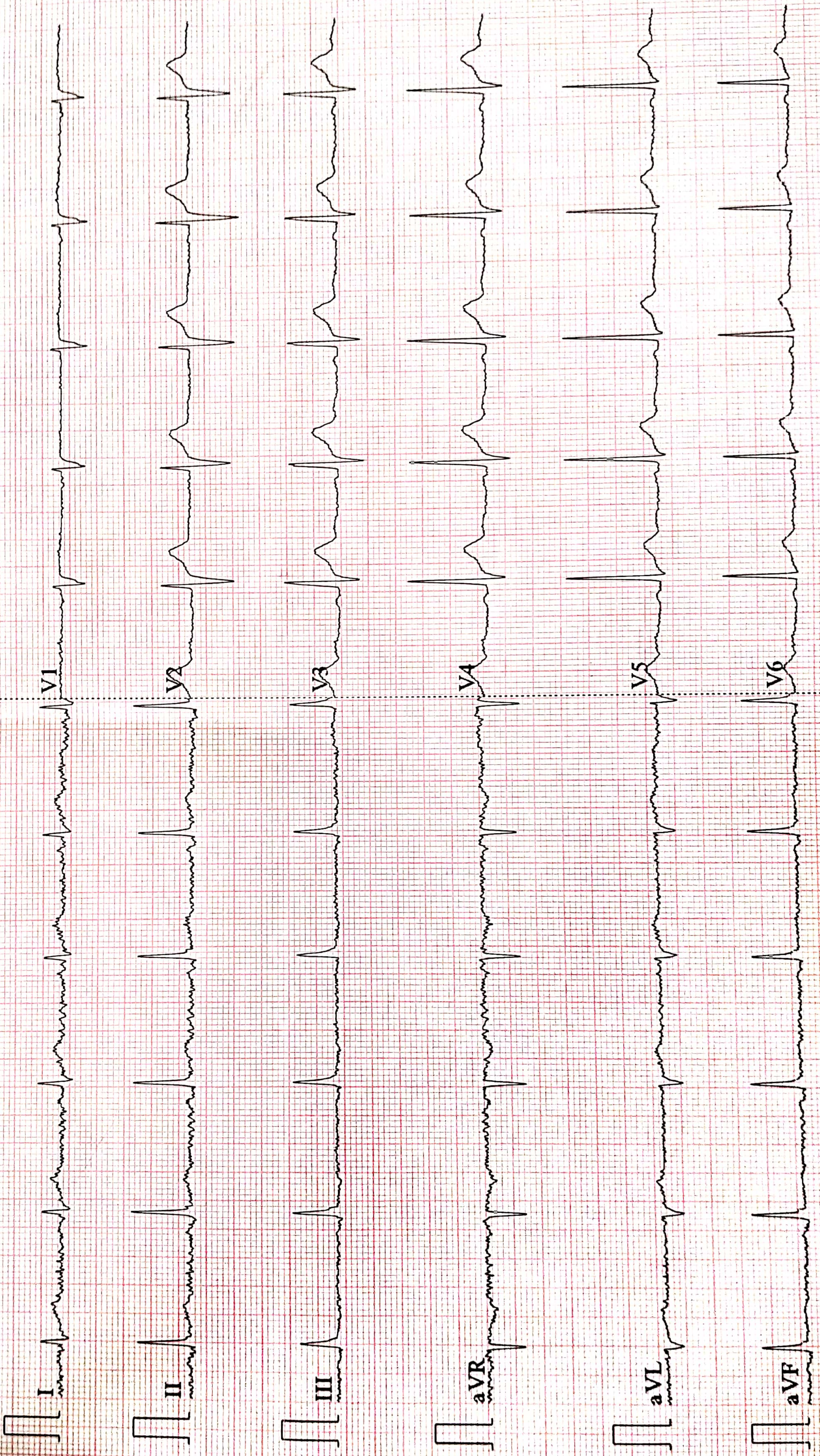

0.67~25Hz AC50 25mm/s 10mm/mV 2*5.0s ♥66

V2.2 SEMIP V1.81 PALMLAND HOSPITAL BHARUCH

Email : palmlandhospital@gmail.com

Number

Colour Vision: *2/4*

Tonometry:

Right *N*

Left *N*

Fundus: (Must in case of DM & HT)

Right *N*

Left *N*

Eye Movements:

Right

Left

N

Clinical Impression:

Recommendation:

A. Additional Inv. / Referral Suggested

B. Therapeutic advise

Ophthalmology's Signature