

DEPARTMENT OF LABORATORY MEDICINE

Final Report

Patient Name : Mrs REVATHI KALIKIRI MRN : 1020000029938 Gender/Age : FEMALE , 35y (04/12/1987)

Collected On : 11/02/2023 08:58 AM Received On : 11/02/2023 09:20 AM Reported On : 11/02/2023 09:58 AM

Barcode : 012302110721 Specimen : Plasma Consultant : Dr. Santosh K M(FAMILY MEDICINE)

Sample adequacy : Satisfactory Visit No : OP-001 Patient Mobile No : 8332039441

BIOCHEMISTRY

Test	Result	Unit	Biological Reference Interval
Fasting Blood Sugar (FBS) (Colorimetric - Glucose Oxidase Peroxidase)	95	mg/dL	70 to 99 : Normal 100 to 125 : Pre-diabetes =>126 : Diabetes ADA standards 2020

--End of Report--



Dr. Anushre Prasad
MBBS,MD, Biochemistry
Consultant Biochemistry



Mrs. Latha B S
MSc, Mphil, Biochemistry
Incharge, Consultant Biochemistry

Note

- Abnormal results are highlighted.
- Results relate to the sample only.
- Kindly correlate clinically.
(Fasting Blood Sugar (FBS) -> Auto Authorized)



DEPARTMENT OF LABORATORY MEDICINE

Final Report

Patient Name : Mrs REVATHI KALIKIRI MRN : 10200000029938 Gender/Age : FEMALE , 35y (04/12/1987)

Collected On : 11/02/2023 08:58 AM Received On : 11/02/2023 09:20 AM Reported On : 11/02/2023 10:34 AM

Barcode : 012302110723 Specimen : Serum Consultant : Dr. Santosh K M(FAMILY MEDICINE)

Sample adequacy : Satisfactory Visit No : OP-001 Patient Mobile No : 8332039441

BIOCHEMISTRY

Test	Result	Unit	Biological Reference Interval
SERUM CREATININE			
Serum Creatinine (Two Point Rate - Creatinine Aminohydrolase)	0.66	mg/dL	0.6-1.0
eGFR (Calculated)	102.0	mL/min/1.73m ²	Indicative of renal impairment < 60 Note:eGFR is inaccurate for Hemodynamically unstable patients eGFR is not applicable for less than 18 years of age.
Blood Urea Nitrogen (BUN) (Endpoint /Colorimetric – Urease)	10	mg/dL	7.0-17.0
Serum Uric Acid (Colorimetric - Uricase,Peroxidase)	5.12	mg/dL	2.5-6.2
LIPID PROFILE (CHOL,TRIG,HDL,LDL,VLDL)			
Cholesterol Total (Colorimetric - Cholesterol Oxidase)	189	mg/dL	Desirable: < 200 Borderline High: 200-239 High: > 240
Triglycerides (Colorimetric - Lip/Glycerol Kinase)	91	mg/dL	Normal: < 150 Borderline: 150-199 High: 200-499 Very High: > 500
HDL Cholesterol (HDLC) (Colorimetric: Non HDL Precipitation Phosphotungstic Acid Method)	49	mg/dL	40.0-60.0
Non-HDL Cholesterol (Calculated)	140.0 H	mg/dL	Desirable: < 130 Above Desirable: 130-159 Borderline High: 160-189 High: 190-219 Very High: => 220
LDL Cholesterol (Colorimetric)	118 L	mg/dL	Optimal: < 100 Near to above optimal: 100-129 Borderline High: 130-159 High: 160-189 Very High: > 190
VLDL Cholesterol (Calculated)	18.2	mg/dL	0.0-40.0

Patient Name : Mrs REVATHI KALIKIRI MRN : 10200000029938 Gender/Age : FEMALE , 35y (04/12/1987)

Cholesterol /HDL Ratio (Calculated)	3.9	-	0.0-5.0
-------------------------------------	-----	---	---------

THYROID PROFILE (T3, T4, TSH)

Tri Iodo Thyronine (T3) (Enhanced Chemiluminescence)	1.29	ng/mL	0.97-1.69
--	------	-------	-----------

Thyroxine (T4) (Enhanced Chemiluminescence)	8.37	µg/dl	5.53-11.0
---	------	-------	-----------

TSH (Thyroid Stimulating Hormone) (Enhanced Chemiluminescence)	1.115	µIU/mL	> 18 Year(s) : 0.4 -4.5 Pregnancy: 1st Trimester: 0.129-3.120 2nd Trimester: 0.274-2.652 3rd Trimester: 0.312-2.947
--	-------	--------	---

LIVER FUNCTION TEST(LFT)

Bilirubin Total (Colorimetric -Diazo Method)	0.30	mg/dL	0.2-1.3
--	------	-------	---------

Conjugated Bilirubin (Direct) (Dual Wavelength - Reflectance Spectrophotometry)	0.10	mg/dL	0.0-0.4
---	------	-------	---------

Unconjugated Bilirubin (Indirect) (Calculated)	0.2	mg/dL	0.0-1.1
--	-----	-------	---------

Total Protein (Colorimetric - Biuret Method)	7.80	gm/dL	6.3-8.2
--	------	-------	---------

Serum Albumin (Colorimetric - Bromo-Cresol Green)	4.00	gm/dL	3.5-5.0
---	------	-------	---------

Serum Globulin (Calculated)	3.8 H	gm/dL	2.0-3.5
-----------------------------	--------------	-------	---------

Albumin To Globulin (A/G)Ratio (Calculated)	1.06	-	1.0-2.1
---	------	---	---------

SGOT (AST) (Multipoint-Rate With P-5-P (pyridoxal-5-phosphate))	18	U/L	14.0-36.0
---	----	-----	-----------

SGPT (ALT) (Multipoint-Rate With P-5-P (pyridoxal-5-phosphate))	11	U/L	<35.0
---	----	-----	-------

Alkaline Phosphatase (ALP) (Multipoint-Rate - P-nitro Phenyl Phosphate, AMP Buffer)	101	U/L	38.0-126.0
---	-----	-----	------------

Gamma Glutamyl Transferase (GGT) (Multipoint Rate - L-glutamyl-p-nitroanilide (Szasz Method))	14	U/L	12.0-43.0
--	----	-----	-----------

Interpretation Notes

-

Patient Name : Mrs REVATHI KALIKIRI MRN : 10200000029938 Gender/Age : FEMALE , 35y (04/12/1987)

Indirect Bilirubin result is a calculated parameter (Indirect Bilirubin = Total Bilirubin - Direct Bilirubin).
Indirect bilirubin result includes the delta bilirubin fraction also. Delta Bilirubin is the bilirubin which is covalently bound to albumin.
Delta Bilirubin is not expected to be present in healthy adults or neonates.

--End of Report--



Mrs. Latha B S
MSc, Mphil, Biochemistry
Incharge, Consultant Biochemistry



Dr. Anushre Prasad
MBBS,MD, Biochemistry
Consultant Biochemistry

Note

- Abnormal results are highlighted.
- Results relate to the sample only.
- Kindly correlate clinically.
(Lipid Profile, -> Auto Authorized)
(, -> Auto Authorized)
(CR, -> Auto Authorized)
(LFT, -> Auto Authorized)
(Uric Acid, -> Auto Authorized)
(Blood Urea Nitrogen (Bun) -> Auto Authorized)



DEPARTMENT OF LABORATORY MEDICINE

Final Report

Patient Name : Mrs REVATHI KALIKIRI MRN : 10200000029938 Gender/Age : FEMALE , 35y (04/12/1987)

Collected On : 11/02/2023 08:58 AM Received On : 11/02/2023 09:20 AM Reported On : 11/02/2023 10:43 AM

Barcode : 022302110441 Specimen : Whole Blood - ESR Consultant : Dr. Santosh K M(FAMILY MEDICINE)

Sample adequacy : Satisfactory Visit No : OP-001 Patient Mobile No : 8332039441

HEMATOLOGY

Test	Result	Unit	Biological Reference Interval
Erythrocyte Sedimentation Rate (ESR) (Westergren Method)	16 H	mm/1hr	0.0-12.0

Interpretation Notes

- ESR high - Infections, chronic disorders,, plasma cell dyscrasias.

DISCLAIMER:All the laboratory findings should mandatorily interpreted in correlation with clinical findings by a medical expert

--End of Report--

Hema S

Dr. Hema S
MD, DNB, Pathology
Associate Consultant

Note

- Abnormal results are highlighted.
- Results relate to the sample only.
- Kindly correlate clinically.



DEPARTMENT OF LABORATORY MEDICINE

Final Report

Patient Name : Mrs REVATHI KALIKIRI MRN : 10200000029938 Gender/Age : FEMALE , 35y (04/12/1987)

Collected On : 11/02/2023 08:58 AM Received On : 11/02/2023 09:27 AM Reported On : 11/02/2023 09:41 AM

Barcode : 032302110106 Specimen : Urine Consultant : Dr. Santosh K M(FAMILY MEDICINE)

Sample adequacy : Satisfactory Visit No : OP-001 Patient Mobile No : 8332039441

CLINICAL PATHOLOGY

Test	Result	Unit
Urine For Sugar (Fasting) (Enzyme Method (GOD POD))	Not Present	-

--End of Report--

Hema S

Dr. Hema S
MD, DNB, Pathology
Associate Consultant

Note

- Abnormal results are highlighted.
- Results relate to the sample only.
- Kindly correlate clinically.



DEPARTMENT OF LABORATORY MEDICINE

Final Report

Patient Name : Mrs REVATHI KALIKIRI MRN : 1020000029938 Gender/Age : FEMALE , 35y (04/12/1987)

Collected On : 11/02/2023 08:58 AM Received On : 11/02/2023 09:27 AM Reported On : 11/02/2023 10:07 AM

Barcode : 032302110106 Specimen : Urine Consultant : Dr. Santosh K M(FAMILY MEDICINE)

Sample adequacy : Satisfactory Visit No : OP-001 Patient Mobile No : 8332039441

CLINICAL PATHOLOGY

Test	Result	Unit	Biological Reference Interval
------	--------	------	-------------------------------

URINE ROUTINE & MICROSCOPY**PHYSICAL EXAMINATION**

Colour	STRAW	-	-
Appearance	Slightly Turbid	-	-

CHEMICAL EXAMINATION

pH(Reaction) (pH Indicator Method)	5.5	-	4.5-7.5
Sp. Gravity (Refractive Index)	1.020	-	1.002 - 1.030
Protein (Automated Protein Error Or Ph Indicator)	Not Present	-	Not Present
Urine Glucose (Enzyme Method (GOD POD))	Not Present	-	Not Present
Ketone Bodies (Nitroprusside Method)	Not Present	-	Not Present
Bile Salts (Azo Coupling Method)	Not Present	-	Not Present
Bile Pigment (Bilirubin) (Azo Coupling Method)	Not Present	-	Not Present
Urobilinogen (Azo Coupling Method)	Normal	-	Normal
Urine Leucocyte Esterase (Measurement Of Leukocyte Esterase Activity)	Not Present	-	Not Present
Blood Urine (Peroxidase Reaction)	Present +++	-	Not Present
Nitrite (Gries Method)	Not Present	-	Not Present

MICROSCOPIC EXAMINATION

Patient Name : Mrs REVATHI KALIKIRI MRN : 10200000029938 Gender/Age : FEMALE , 35y (04/12/1987)

Pus Cells	0.9	/hpf	0-5
RBC	49.8	/hpf	0-4
Epithelial Cells	4.1	/hpf	0-6
Crystals	0.0	/hpf	0-2
Casts	0.00	/hpf	0-1
Bacteria	80.3	/hpf	0-200
Yeast Cells	0.2	/hpf	0-1
Mucus	0.04	-	-

--End of Report--

Hema S

Dr. Hema S
MD, DNB, Pathology
Associate Consultant

Note

- Abnormal results are highlighted.
- Results relate to the sample only.
- Kindly correlate clinically.



DEPARTMENT OF LABORATORY MEDICINE

Final Report

Patient Name : Mrs REVATHI KALIKIRI MRN : 1020000029938 Gender/Age : FEMALE , 35y (04/12/1987)

Collected On : 11/02/2023 12:01 PM Received On : 11/02/2023 12:19 PM Reported On : 11/02/2023 12:40 PM

Barcode : 032302110227 Specimen : Urine Consultant : Dr. Santosh K M(FAMILY MEDICINE)

Sample adequacy : Satisfactory Visit No : OP-001 Patient Mobile No : 8332039441

CLINICAL PATHOLOGY

Test

Urine For Sugar (Post Prandial) (Enzyme
Method (GOD POD))

Result Unit

Not Present -

--End of Report--



Dr. Sudarshan Chougule
MBBS, MD, Pathology
Consultant & Head - Hematology & Flow Cytometry

Note

- Abnormal results are highlighted.
- Results relate to the sample only.
- Kindly correlate clinically.



DEPARTMENT OF LABORATORY MEDICINE

Final Report

Patient Name : Mrs REVATHI KALIKIRI MRN : 10200000029938 Gender/Age : FEMALE , 35y (04/12/1987)

Collected On : 11/02/2023 12:01 PM Received On : 11/02/2023 12:17 PM Reported On : 11/02/2023 12:56 PM

Barcode : 012302111391 Specimen : Plasma Consultant : Dr. Santosh K M(FAMILY MEDICINE)

Sample adequacy : Satisfactory Visit No : OP-001 Patient Mobile No : 8332039441

BIOCHEMISTRY

Test	Result	Unit	Biological Reference Interval
Post Prandial Blood Sugar (PPBS) (Colorimetric - Glucose Oxidase Peroxidase)	90	mg/dL	70 to 139 : Normal 140 to 199 : Pre-diabetes =>200 : Diabetes ADA standards 2020

--End of Report--

Mrs. Latha B S
MSc, Mphil, Biochemistry
Incharge, Consultant Biochemistry

Dr. Anushre Prasad
MBBS,MD, Biochemistry
Consultant Biochemistry

Note

- Abnormal results are highlighted.
 - Results relate to the sample only.
 - Kindly correlate clinically.
- (Post Prandial Blood Sugar (PPBS) -> Auto Authorized)



DEPARTMENT OF LABORATORY MEDICINE

Final Report

Patient Name : Mrs REVATHI KALIKIRI MRN : 1020000029938 Gender/Age : FEMALE , 35y (04/12/1987)

Collected On : 11/02/2023 08:58 AM Received On : 11/02/2023 09:20 AM Reported On : 11/02/2023 09:43 AM

Barcode : 022302110442 Specimen : Whole Blood Consultant : Dr. Santosh K M(FAMILY MEDICINE)

Sample adequacy : Satisfactory Visit No : OP-001 Patient Mobile No : 8332039441

HEMATOLOGY

Test	Result	Unit	Biological Reference Interval
COMPLETE BLOOD COUNT (CBC)			
Haemoglobin (Hb%) (Photometric Measurement)	12.9	g/dL	12.0-15.0
Red Blood Cell Count (Electrical Impedance)	4.81 H	million/ μ l	3.8-4.8
PCV (Packed Cell Volume) / Hematocrit (Calculated)	39.8	%	36.0-46.0
MCV (Mean Corpuscular Volume) (Derived)	82.7 L	fL	83.0-101.0
MCH (Mean Corpuscular Haemoglobin) (Calculated)	26.8 L	pg	27.0-32.0
MCHC (Mean Corpuscular Haemoglobin Concentration) (Calculated)	32.4	%	31.5-34.5
Red Cell Distribution Width (RDW) (Derived)	14.6 H	%	11.6-14.0
Platelet Count (Electrical Impedance Plus Microscopy)	352	$10^3/\mu$ L	150.0-450.0
Total Leucocyte Count(WBC) (Electrical Impedance)	11.0 H	$10^3/\mu$ L	4.0-10.0
DIFFERENTIAL COUNT (DC)			
Neutrophils (VCS Technology Plus Microscopy)	58.4	%	40.0-75.0
Lymphocytes (VCS Technology Plus Microscopy)	32.0	%	20.0-40.0
Monocytes (VCS Technology Plus Microscopy)	4.8	%	2.0-10.0
Eosinophils (VCS Technology Plus Microscopy)	4.1	%	1.0-6.0
Basophils (VCS Technology Plus Microscopy)	0.7	%	0.0-2.0

Patient Name : Mrs REVATHI KALIKIRI MRN : 10200000029938 Gender/Age : FEMALE , 35y (04/12/1987)

Absolute Neutrophil Count (Calculated)	6.43	x10 ³ cells/ μ l	2.0-7.0
Absolute Lymphocyte Count (Calculated)	3.52 H	x10 ³ cells/ μ l	1.0-3.0
Absolute Monocyte Count (Calculated)	0.53	x10 ³ cells/ μ l	0.2-1.0
Absolute Eosinophil Count (Calculated)	0.46	x10 ³ cells/ μ l	0.02-0.5
Absolute Basophil Count (Calculated)	0.08	-	-

As per the recommendation of International Council for Standardization in Hematology, the differential counts are additionally being reported as absolute numbers.

Interpretation Notes

- Haemoglobin , RBC Count and PCV: If below reference range, indicates Anemia. Further evaluation is suggested .
RBC Indices aid in typing of anemia.
WBC Count: If below reference range, susceptibility to infection.
If above reference range- Infection*
If very high in lakhs-Leukemia
Neutrophils -If above reference range-acute infection, mostly bacterial
Lymphocytes -If above reference range-chronic infection/ viral infection
Monocytes -If above reference range- TB,Typhoid,UTI
Eosinophils -If above reference range -Allergy,cough,Common cold,Asthma & worms
Basophils - If above reference range, Leukemia, allergy
Platelets: If below reference range- bleeding disorder, Dengue, drug- induced, malignancies
* In bacterial infection with fever total WBC count increases.
Eg Tonsillitis,Sinusitis,Bronchitis,Pneumonia,Appendicitis,UTI -12000-25000 cells/cumm.
In typhoid and viral fever WBC may be normal.
DISCLAIMER:All the laboratory findings should mandatorily interpreted in correlation with clinical findings by a medical expert.

--End of Report--



Dr. Deepak M B
MD, PDF, Hematopathology
Consultant

Patient Name : Mrs REVATHI KALIKIRI MRN : 10200000029938 Gender/Age : FEMALE , 35y (04/12/1987)

Note

- Abnormal results are highlighted.
- Results relate to the sample only.
- Kindly correlate clinically.



CONSULTATION SUMMARY

Patient MRN : 1020000029938
Patient Name : Mrs REVATHI KALIKIRI
Gender/Age/Dob : Female , 35 Years , 04/12/87
Patient Phone No : 8332039441
Patient Address : Rallachelika, Sangam, Nellore,
Andhra Pradesh, IN

Consultation Date: 11/02/2023 01:16 PM
Consultant : Dr. Santosh K M (FAMILY
MEDICINE)
Consultation Type : OP , NEW VISIT



VITALS

Blood Pressure: 120/72 mmHg

SPO2 : 98 % , Room air

Height: 156 cm

Weight: 63 kg

BMI: 25.89 kg/m²

BSA: 1.65 m²

CLINICAL IMPRESSION

- Grade 1 fatty liver
Right PCO
Patent foramen ovale

NOTES

- urine blood+++

CROSS CONSULTATION

- Dr. Sathya Narayana D, CARDIOLOGY - ADULT on 11/02/2023
- Dr. Rohit Raghunath Ranade, GYNAECOLOGIC ONCOLOGY on 11/02/2023

ADVICE

- repeat urine routine

FOLLOW UP DETAILS

- Physical Consultation after 1 Day
review with reports

CONSULTANT DETAILS

Dr. Santosh K M , ASSOCIATE CONSULTANT , FAMILY MEDICINE

One free consultation with the same doctor within next 6 days.

CONSULTATION SUMMARY

Patient MRN : 10200000029938
Patient Name : Mrs REVATHI KALIKIRI
Gender/Age/Dob : Female , 35 Years , 04/12/87
Patient Phone No : 8332039441
Patient Address : Rallachelika, Sangam, Nellore,
Andhra Pradesh, IN

Consultation Date: 11/02/2023 10:59 AM
Consultant : Dr. Rohit Raghunath Ranade
(GYNAECOLOGY - ONCOLOGY)
Consultation Type : OP , NEW VISIT

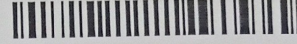

NOTES

•

35 yr/F
P2L2
Previous 2 LSCS
Tubectomy - done
Comorbidity - Nil

LMP - 18 /JAN/2023

doing well
No complaints

O/e
B/L breast : soft
P/A: soft, NT
P/s/v/r : cervix healthy - pap smear taken
uterus normal size, FF, NT

ADVICE

•

Review with reports

CONSULTANT DETAILS

Dr. Rohit Raghunath Ranade , CONSULTANT , GYNAECOLOGY - ONCOLOGY

One free consultation with the same doctor within next 6 days.

Printed By: Dr. Rohit Raghunath Ranade | Printed On: 11.02.2023 11:03

Narayana Institute of Cardiac Sciences

(A Unit of Narayana Hrudayalaya Limited) CIN: L85110KA2000PLC027497

Registered Office: 258/A, Bommasandra Industrial Area, Anekal Taluk, Bangalore 560099

Hospital Address: NH Health City, 258/A, Bommasandra Industrial Area, Anekal Taluk, Bangalore 560099

Tel +91 80 712 22222 | Fax +91 80 2783 2648 | Email: info.nics@narayanahealth.org | www.narayanahealth.org



Appointments
1800-309-0309 (Toll Free)

Emergencies
97384 97384

1020000029938
 REVATHI KALIKIRI
 35 Years
 Female

11-02-2023-09:19:16

Vent. Rate	69 bpm
PR Interval	130 ms
QRS Duration	80 ms
QT/QTc Interval	400/416 ms
P/QRS/T Axes	50/18/-6 deg
QTc-Hodges	

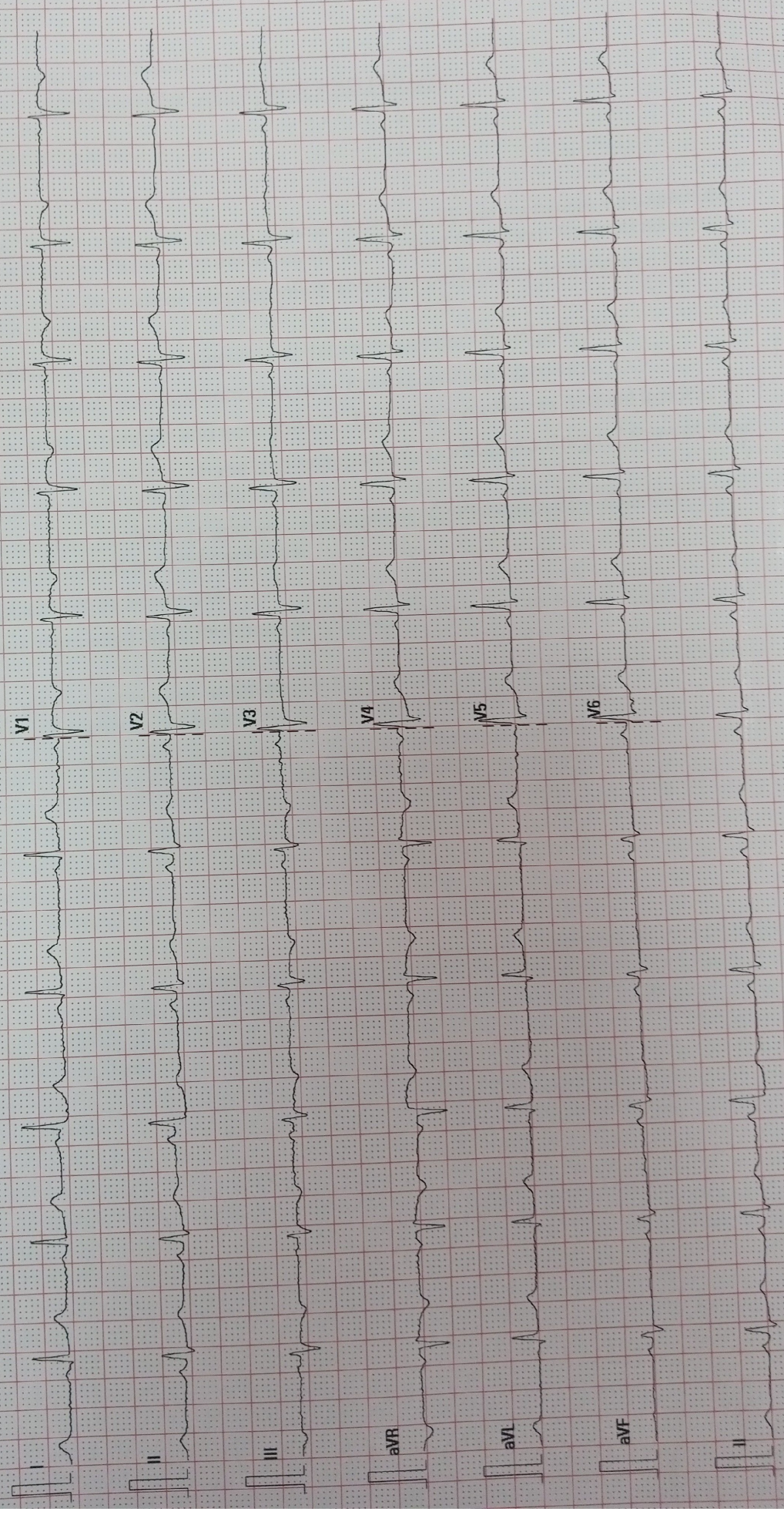

Patient Name : Mrs. Revathi Kalikiri MRN : 1020000029938
Age : 35 Years Sex : Female
Referring Doctor : EHC Date : 11.02.2023

ULTRASOUND ABDOMEN AND PELVIS

CLINICAL DETAILS: Health Check-up.

FINDINGS:

Liver is enlarged in size (16.7 cm) and shows diffuse increase in parenchymal echogenicity, suggestive of mild fatty infiltration. No intra or extra hepatic biliary duct dilatation. No focal lesions.

Portal vein is normal in course and caliber. Hepatic veins and their confluence draining into the IVC appear normal. **CBD** is not dilated.

Gallbladder is normal without evidence of calculi, wall thickening or pericholecystic fluid.

Pancreas to the extent visualized, appears normal in size, contour and echogenicity.

Spleen is normal in size, shape, contour and echopattern. No evidence of mass or focal lesions.

Right Kidney is normal in size, position, shape and echopattern. Corticomedullary differentiation is maintained. No evidence of calculi or hydronephrosis.

Left Kidney is normal in size, position, shape and echopattern. Corticomedullary differentiation is maintained. No evidence of calculi or hydronephrosis.

Retroperitoneum – Obscured by bowel gas.

Urinary Bladder is well distended. Wall thickness is normal. No evidence of calculi, mass or mural lesion.

Uterus is anteverted and normal in size, measuring 9.7 x 3.9 x 4.7 cm. Myometrial and endometrial echoes are normal. **Endometrium** measures 8.8 mm. Endometrial cavity is empty.

Right ovary: measures 4.2 x 2.3 x 2.6 cm (volume – 13.3 cc) and shows multiple small peripherally arranged follicles with raised central cortical echogenicity, *suggestive of polycystic ovarian pattern.*

Left ovary: measures 3.8 x 1.4 x 2.1 cm (volume – 5.8 cc).

Both adnexa: No mass is seen.

There is no ascites.

IMPRESSION:

- **Hepatomegaly with mild fatty infiltration.**
- **Right polycystic ovarian pattern.**
Recommended clinical / lab correlation.

For

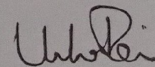

Dr. Prateek Agarwal
Resident

Typed by: Mr. Krishnamoorthy VM

Narayana Institute of Cardiac Sciences

(A Unit of Narayana Hrudayalaya Limited) CIN: L85110KA2000PLC027497

Registered Office: 258/A, Bommasandra Industrial Area, Anekal Taluk, Bangalore 560099

Hospital Address: NH Health City, 258/A, Bommasandra Industrial Area, Anekal Taluk, Bangalore 560099

Tel +91 80 712 22222 | Fax +91 80 2783 2648 | Email: info.nics@narayanahealth.org | www.narayanahealth.org



Appointments
1800-309-0309 (Toll Free)

Emergencies
97384 97384

Patient name	REVATHY 35Y/F	Age/Sex	
Patient ID	029938	Visit No	1
Referred by		Visit Date	11/02/2023

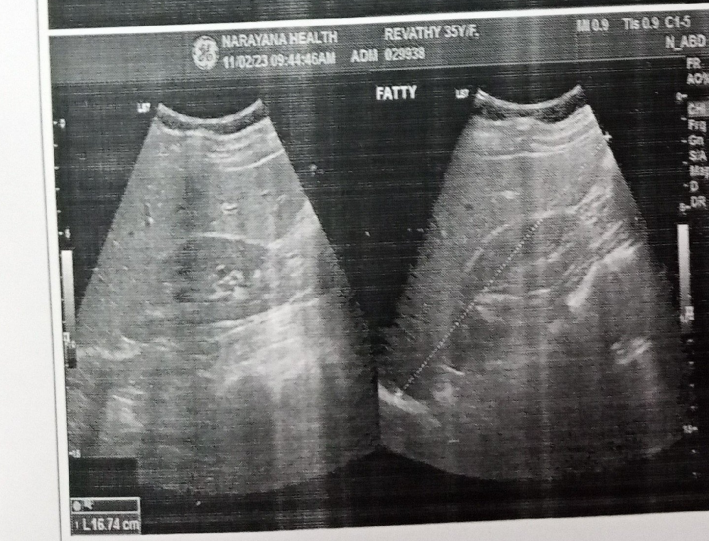
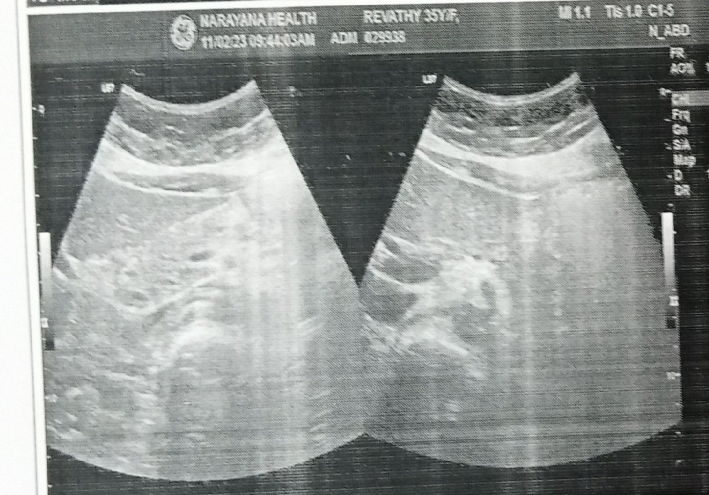
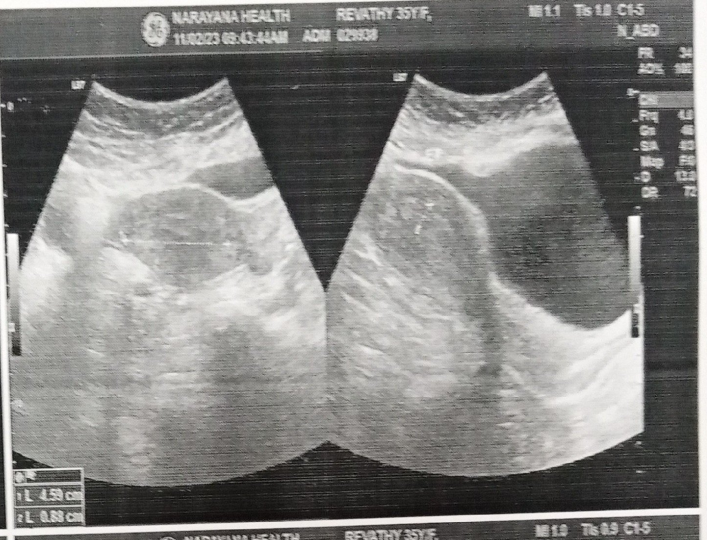
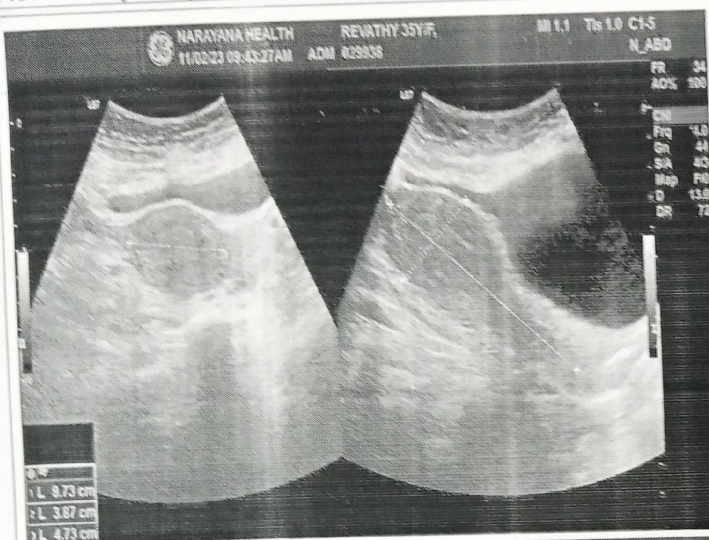

Narayana Institute of Cardiac Sciences

(A Unit of Narayana Hrudayalaya Limited) CIN: L85110KA2000PLC027497
 Registered Office: 258/A, Bommasandra Industrial Area, Anekal Taluk, Bangalore 560099
 Hospital Address: NH Health City, 258/A, Bommasandra Industrial Area, Anekal Taluk, Bangalore 560099
 Tel +91 80 712 22222 | Fax +91 80 2783 2648 | Email: info.nics@narayanahealth.org | www.narayanahealth.org



Page #1 - 11/02/2023 09:45:20 AM
1800-309-0309 (Toll Free)

Emergencies
97384 97384

Patient name	REVATHY 35Y/F	Age/Sex	
Patient ID	029938	Visit No	1
Referred by		Visit Date	11/02/2023

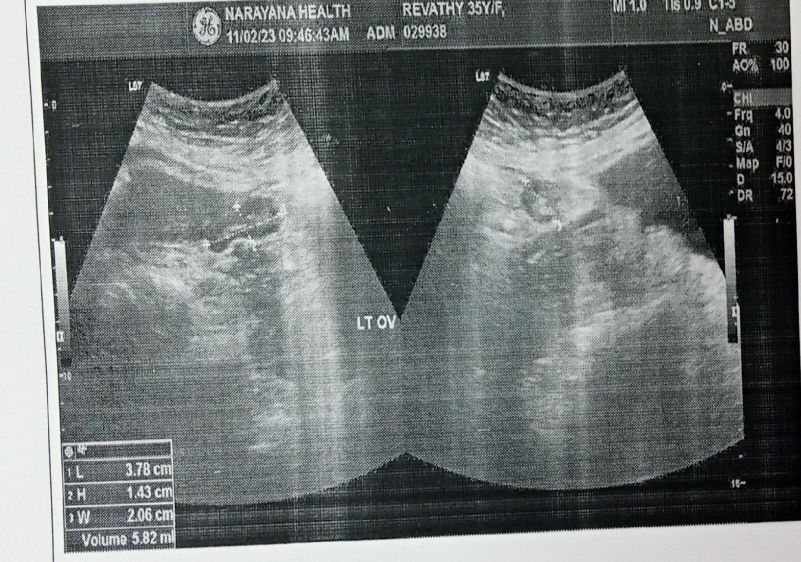
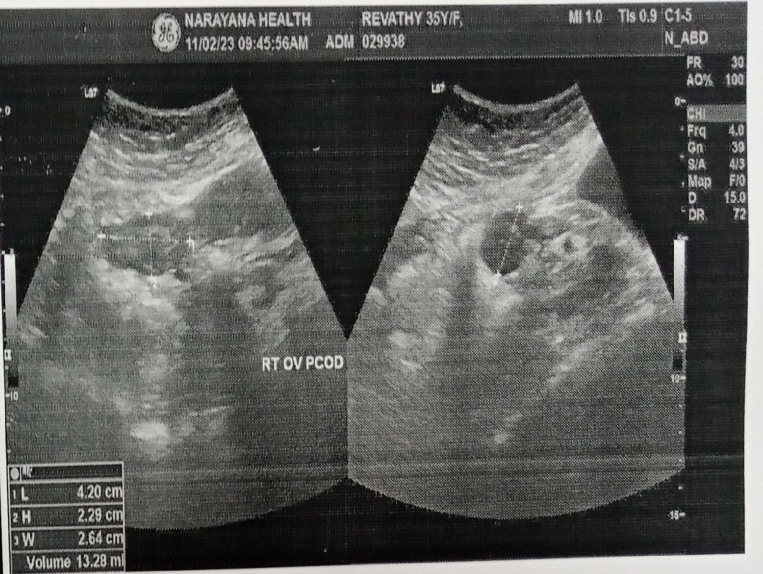
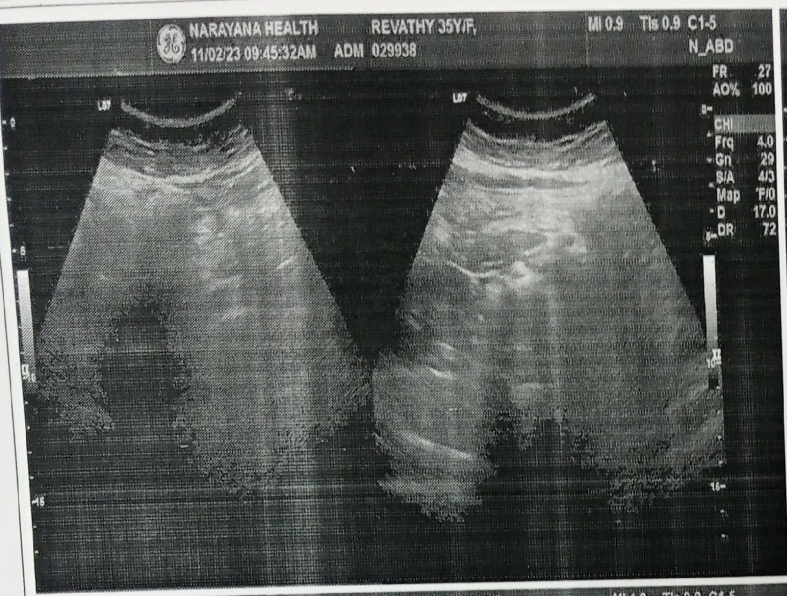

Narayana Institute of Cardiac Sciences

(A Unit of Narayana Hrudayalaya Limited) CIN: L85110KA2000PLC027497
 Registered Office: 258/A, Bommasandra Industrial Area, Anekal Taluk, Bangalore 560099
 Hospital Address: NH Health City, 258/A, Bommasandra Industrial Area, Anekal Taluk, Bangalore 560099
 Email: info.nics@narayanahealth.org | www.narayanahealth.org



Page #2 - 11/02/2023 12:35 PM
1800-309-0309 (Toll Free)

Emergencies
97384 97384

2

V6R

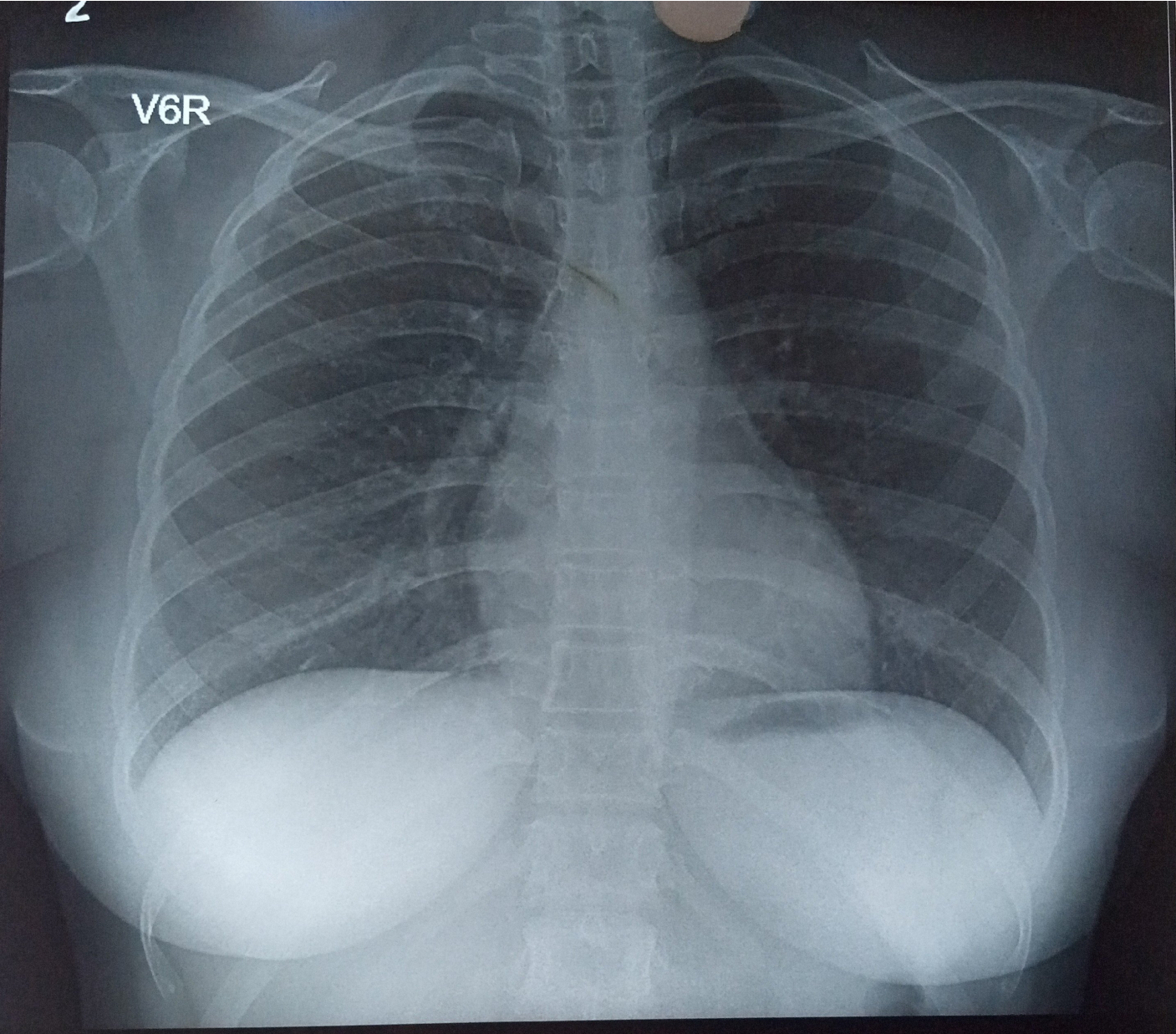

REVATHI KALIKIRI 10200000029938 1020-2302021371 F Table 2/11/2023

NH HEALTHCITY BANGALORE