

DR. DILIP B GHEEWALA

M.D. (Medicine)

Reg No: G 17770,

Mo: 9825338408

Consultant Physician & Ex. Professor Of Medicine

OPD Days: Monday

OPR NO: -

Shalby MD Physician Clinic

Patient Name:-

Pravati Pander
36 F.

Age / Sex :-

Chief Complaints:-

Nocho

Date: 31/7/23

Weight:- 62.4 kg

Height:- 152 cm

Nutritional assessment:-

- Obese
- Well nourished
- Mild-moderate nourished
- Severely mal-nourished

Pulse:- 80 bpm

BP:- 130/70 mmHg

SpO2:- 98%

Drug / Food Allergy:-

Past History :-

NAD

Family History:-

Systemic Examination:-

RS
CVS
PA
CNS
|
N

Provisional Diagnosis:-

SHALBY HOSPITAL, SURAT

Near Navyug College, Rander Road, Adajan, Surat. Gujarat, India. | Ph. : 0261-7190000 | Email : info.surat@shalby.org.

SHALBY LIMITED

Regd. Office: Opp. Karnavati Club, S. G. Road, Ahmedabad – 380 015, Gujarat, India.

Corp. Office: B-301 & 302, Mondeal Heights, Opp. Karnavati Club, S. G. Road, Ahmedabad – 380 015, Gujarat, India

Tel: 079 40203000 | Fax: 079 40203109 | info.sg@shalby.org | www.shalby.org

CIN: L85110GJ2004PLC044667

Investigation :-

Treatment and further advices:-
(Write in Capital Letters)

Rx

7. Uritop 100mg (20)
Quente 2360mg (10)
EVERY Tuesday I.
T. TORVASOL F (30) tab.
I - शाखा

Follow Up:

after 7 months

बघी दवाओ डोक्टरने बतादीने लेदी.

Date:-

Incase of emergency please report to Emergency Department of Hospital OR Call:- 0261-7190000 / 9512660096

Numeric Rating Scale

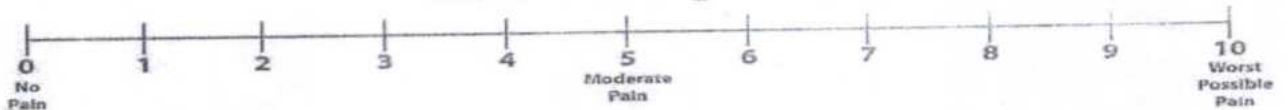

Wong-Baker FACES® Pain Rating Scale

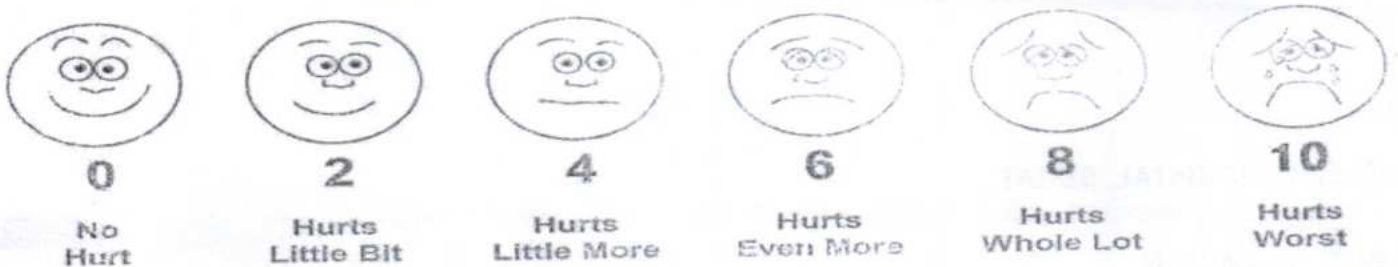



Shalby Hospital (A Unit of Shalby Limited) Near Navyug College, Rander Road, Adajan, Surat, Gujarat, India.
Tel.: 0261 7190000 | Ext.: 851 | Mo.: 9512036046 | Email : pathology.surat@shalby.in | Web : www.shalby.org

PID : SUR0000346741 OP-001

REPORT STATUS : Interim



Patient Name : Mrs. Pranati Rani Panda	/	Registered On : 31-Jul-2023 09:16 AM
Lab ID : 307902208		Collected On : 31-Jul-2023 09:17 AM
Gender/Age : Female / 36 Years	DOB : 10-Apr-1987	Received On : 31-Jul-2023 09:38 AM
Ref. By : Dr. Health Check Up . Shalby		Sample Type : EDTA Whole Blood

Parameter	Result	Unit	Biological Ref. Interval
-----------	--------	------	--------------------------

BLOOD COUNT AND INDICIES

HAEMOGLOBIN	Colorimetric Non Cyanide	11.5	g/dL	12.0 - 15.0
RBC COUNT	Electrical Impedance	4.30	mill/cmm	3.8 - 4.8
HCT	Calculated	35.6	%	36 - 46
MCV	Calculated based on the RBC histogram	82.9	fL	83 - 101
MCH	Calculated	26.7	pg	27 - 32
MCHC	Calculated	32.3	g/dL	31.5 - 34.5
RDW	Calculated	13.6	%	11.6 - 14.0

TOTAL LEUCOCYTE COUNT

Total WBC Count	Electrical Impedance	5860	cells/cmm	4000 - 10000
-----------------	----------------------	------	-----------	--------------

DIFFERENTIAL LEUCOCYTE COUNT (Manual by Microscopy)

NEUTROPHILS	Flow Cytometry	50	%	40 - 80
LYMPHOCYTES	Flow Cytometry	38	%	20 - 40
EOSINOPHILS	Flow Cytometry	5	%	1 - 6
MONOCYTES	Flow Cytometry	7	%	2 - 10
BASOPHIL	Flow Cytometry	0	%	0 - 2

PLATELET INDICES

PLATELET COUNT	Electrical Impedance	336000	/cmm	150000 - 410000
MPV	Calculated based on PLT Histogram	9.5	fL	7.5 - 12.0

PERIPHERAL SMEAR EXAMINATION

RBCs	Mild hypochromic and microcytic.
WBCs	Total and differential leucocyte counts are within normal limit
PLATELETS	Adequate in number and normal in morphology.
MALARIAL PARASITE	Malarial parasites are not seen on smear examination.

EDTA Whole Blood - Tests done on Automated Five Part Cell Counter. (WBC, RBC, MCV & Platelet count by classical impedance method, Hb by cyanide-free colorimetric method, WBC differential by Chemical dye, Flowcytometry, Semi-conductive Laser scatter Method, independent Basophil channel & other parameters calculated). All Haemograms are reviewed & confirmed microscopically.

Reference Interval: Dacie and Lewis practical haematology 11th edition.

This is an Electronically Authenticated Report.

Dr Pankaj Agrawal

Dr Pankaj Agrawal

M.B., D.C.P
Consulting Pathologist

Generated On : 31-Jul-2023 12:47 PM

Approved On : 31-Jul-2023 12:39 PM

Regd. Office: Shalby Limited, Opp. Karnavati Club, S.G. Road, Ahmedabad, Gujarat, India.
Tel.: 079 40203000 | Fax: 079 40203109 | Email: info.sg@shalby.org | Web: www.shalby.org

Shalby Hospital (A Unit of Shalby Limited) Near Navyug College, Rander Road, Adajan, Surat, Gujarat, India.
Tel.: 0261 7190000 | Ext.: 851 | Mo.: 9512036046 | Email : pathology.surat@shalby.in | Web : www.shalby.org

PID : SUR0000346741 OP-001

REPORT STATUS : Interim



Patient Name : Mrs. Pranati Rani Panda	/	Registered On : 31-Jul-2023 09:16 AM
Lab ID : 307902208		Collected On : 31-Jul-2023 09:17 AM
Gender/Age : Female / 36 Years	DOB : 10-Apr-1987	Received On : 31-Jul-2023 09:38 AM
Ref. By : Dr. Health Check Up . Shalby		Sample Type : EDTA Whole Blood

Parameter	Result	Unit	Biological Ref. Interval
-----------	--------	------	--------------------------

BLOOD GROUP

(Tube agglutination: Forward & reverse)

ABO Type

"O"

RH Type

POSITIVE

This is an Electronically Authenticated Report.

Dr Pankaj AgrawalM.B., D.C.P
Consulting Pathologist

Generated On : 31-Jul-2023 12:47 PM

Approved On : 31-Jul-2023 12:39 PM

Regd. Office: Shalby Limited, Opp. Karnavati Club, S.G. Road, Ahmedabad, Gujarat, India.
Tel.: 079 40203000 | Fax: 079 40203109 | Email: info.sg@shalby.org | Web: www.shalby.org

 Shalby Hospital (A Unit of Shalby Limited) Near Navyug College, Rander Road, Adajan, Surat, Gujarat, India.
 Tel.: 0261 7190000 | Ext.: 851 | Mo.: 9512036046 | Email : pathology.surat@shalby.in | Web : www.shalby.org

PID : SUR0000346741 OP-001

REPORT STATUS : Interim



Patient Name : Mrs. Pranati Rani Panda	/	Registered On : 31-Jul-2023 09:16 AM
Lab ID : 307902208		Collected On : 31-Jul-2023 09:17 AM
Gender/Age : Female / 36 Years	DOB : 10-Apr-1987	Received On : 31-Jul-2023 09:38 AM
Ref. By : Dr. Health Check Up . Shalby		Sample Type : EDTA Whole Blood

Parameter	Result	Unit	Biological Ref. Interval
ESR 1st hour * <i>Modified Westergren Method</i>	40	mm in 1 hour	0 - 20
HBA1C HbA1c - Glycated Haemoglobin * <i>Boronate Affinity Assay</i>	5.8	%	Non-diabetic: <= 5.6 Pre-diabetic: 5.7-6.4 Diabetic: >= 6.5 Therapeutic goals for glycemic control Age > 19 years Goal of therapy: < 7.0 Action suggested: > 8.0 Age < 19 years Goal of therapy: <7.5

Estimated Average Glucose (eAG) (mg/dL) * 120 mg/dL
Calculated

This is an Electronically Authenticated Report.

Generated On : 31-Jul-2023 12:47 PM

Approved On : 31-Jul-2023 12:39 PM

Dr Pankaj AgrawalM.B., D.C.P
Consulting Pathologist

Shalby Hospital (A Unit of Shalby Limited) Near Navyug College, Rander Road, Adajan, Surat, Gujarat, India.
Tel.: 0261 7190000 | Ext.: 851 | Mo.: 9512036046 | Email : pathology.surat@shalby.in | Web : www.shalby.org

PID : SUR0000346741 OP-001

REPORT STATUS : Interim



Patient Name : Mrs. Pranati Rani Panda	/	Registered On : 31-Jul-2023 09:16 AM
Lab ID : 307902208		Collected On : 31-Jul-2023 09:17 AM
Gender/Age : Female / 36 Years	DOB : 10-Apr-1987	Received On : 31-Jul-2023 09:36 AM
Ref. By : Dr. Health Check Up . Shalby		Sample Type : Serum, Urine (PP), Fluoride PP, Urine (F)

Parameter	Result	Unit	Biological Ref. Interval
-----------	--------	------	--------------------------

PLASMA GLUCOSE LEVEL**FASTING PLASMA GLUCOSE**

Plasma Glucose (F)	96	mg/dL	74 - 106
---------------------------	----	-------	----------

GOD/POD (Glucose Oxidase/Peroxidase), Colorimetric

Urine Sugar (F)	ABSENT	mg/dL	Absent
------------------------	--------	-------	--------

Glucose-oxidase/oxidase reaction

POST PRANDIAL PLASMA GLUCOSE

Plasma Glucose (PP)	97	mg/dL	Normal: 100-140 Impaired: 140 -199 Diabetic :=>200
----------------------------	----	-------	---

GOD/POD (Glucose Oxidase/Peroxidase), Colorimetric

Urine Sugar (PP)	ABSENT	mg/dL	Absent
-------------------------	--------	-------	--------

Glucose-oxidase/oxidase reaction

This is an Electronically Authenticated Report.

Dr Pankaj AgrawalM.B., D.C.P
Consulting Pathologist

Generated On : 31-Jul-2023 12:47 PM

Approved On : 31-Jul-2023 12:39 PM

Regd. Office: Shalby Limited, Opp. Karnavati Club, S.G. Road, Ahmedabad, Gujarat, India.
Tel.: 079 40203000 | Fax: 079 40203109 | Email: info.sg@shalby.org | Web: www.shalby.org

We are open 24 x 7 & 365 days

Shalby Hospital (A Unit of Shalby Limited) Near Navyug College, Rander Road, Adajan, Surat, Gujarat, India.
Tel.: 0261 7190000 | Ext.: 851 | Mo.: 9512036046 | Email : pathology.surat@shalby.in | Web : www.shalby.org

PID : SUR0000346741 OP-001

REPORT STATUS : Interim



Patient Name : Mrs. Pranati Rani Panda	/	Registered On : 31-Jul-2023 09:16 AM
Lab ID : 307902208		Collected On : 31-Jul-2023 09:17 AM
Gender/Age : Female / 36 Years	DOB : 10-Apr-1987	Received On : 31-Jul-2023 09:36 AM
Ref. By : Dr. Health Check Up . Shalby		Sample Type : Serum

Parameter	Result	Unit	Biological Ref. Interval
LIPID PROFILE			
LIPID PROFILE			
Cholesterol <i>Cholesterol Esterase, Oxidase, Peroxidase</i>	152	mg/dL	Desirable: <200 Borderline High: 200 - 239 High >=240
SERUM TRIGLYCERIDE <i>Lipase/GK/GPO/POD</i>	504	mg/dL	Normal : <150 Borderline High : 150-199 High : 200-499 Very High : > 500
HDL CHOLESTEROL DIRECT * <i>Phosphotungstic Acid/Mgcl2 - Enzymatic</i>	26	mg/dL	Major risk factor for heart disease : < 40 Negative risk factor for heart disease : >= 60
Non HDL Cholesterol <i>Calculated</i>	126	mg/dL	Optimal : <130 Desirable : 130-159 Borderline high : 159-189 High : 189-220 Very High : >=220
VLDL <i>Calculated</i>	101	mg/dL	6 - 38
Chol/dHDL * <i>Calculated</i>	5.8	Ratio	3.5 - 5.0

Remarks: Estimation of LDL by direct method is recommended as TG is >400 mg/dl.

Note: Reference interval as per National Cholesterol Education Programme (NCEP) Adult Treatment Panel III Report. VLDL, CHOL/dHDL RATIO, LDL/dHDL RATIO, LDL Cholesterol, Non HDL Cholesterol are calculated parameters. Estimation of LDL by direct method is recommended when TG>400 mg/dL.

This is an Electronically Authenticated Report.

Generated On : 31-Jul-2023 12:47 PM

Approved On : 31-Jul-2023 12:39 PM

Dr Pankaj AgrawalM.B., D.C.P
Consulting Pathologist

 Shalby Hospital (A Unit of Shalby Limited) Near Navyug College, Rander Road, Adajan, Surat, Gujarat, India.
 Tel.: 0261 7190000 | Ext.: 851 | Mo.: 9512036046 | Email : pathology.surat@shalby.in | Web : www.shalby.org

PID : SUR0000346741 OP-001

REPORT STATUS : Interim



Patient Name : Mrs. Pranati Rani Panda	/	Registered On : 31-Jul-2023 09:16 AM
Lab ID : 307902208		Collected On : 31-Jul-2023 09:17 AM
Gender/Age : Female / 36 Years	DOB : 10-Apr-1987	Received On : 31-Jul-2023 09:36 AM
Ref. By : Dr. Health Check Up . Shalby		Sample Type : Serum

Parameter	Result	Unit	Biological Ref. Interval
-----------	--------	------	--------------------------

RENAL FUNCTION TEST**RENAL FUNCTION TEST**

Urea Nitrogen (BUN) <i>Urease, colorimetric</i>	6	mg/dL	7 - 17
UREA <i>Calculated</i>	13	mg/dL	15 - 36
S. CREATININE <i>Enzymatic - Creatinine amidohydrolase</i>	0.63	mg/dL	0.52 - 1.04
S. URIC ACID <i>Uricase/Peroxidase, Colorimetric</i>	5.3	mg/dL	2.5 - 6.2
Calcium <i>Arsenazo III dye</i>	9.0	mg/dL	8.4 - 10.2
Sodium <i>Direct Ion Selective Electrode</i>	140	mmol/L	137 - 145
S. POTASSIUM <i>Direct Ion Selective Electrode</i>	4.79	mmol/L	3.5 - 5.1
Chloride <i>Direct Ion Selective Electrode</i>	106	mmol/L	98 - 107

This is an Electronically Authenticated Report.

Generated On : 31-Jul-2023 12:47 PM

Approved On : 31-Jul-2023 12:39 PM

Dr Pankaj AgrawalM.B., D.C.P
Consulting Pathologist
 Regd. Office: Shalby Limited, Opp. Karnavati Club, S.G. Road, Ahmedabad, Gujarat, India.
 Tel.: 079 40203000 | Fax: 079 40203109 | Email: info.sg@shalby.org | Web: www.shalby.org

We are open 24 x 7 & 365 days

Shalby Hospital (A Unit of Shalby Limited) Near Navyug College, Rander Road, Adajan, Surat, Gujarat, India.
Tel.: 0261 7190000 | Ext.: 851 | Mo.: 9512036046 | Email : pathology.surat@shalby.in | Web : www.shalby.org

PID : SUR0000346741 OP-001

REPORT STATUS : Interim



Patient Name : Mrs. Pranati Rani Panda	/	Registered On : 31-Jul-2023 09:16 AM
Lab ID : 307902208		Collected On : 31-Jul-2023 09:17 AM
Gender/Age : Female / 36 Years	DOB : 10-Apr-1987	Received On : 31-Jul-2023 09:36 AM
Ref. By : Dr. Health Check Up . Shalby		Sample Type : Serum

Parameter	Result	Unit	Biological Ref. Interval
THYROID PROFILE (TFT)			
Total T3 * <i>Chemiluminescence immunoassay (CLIA)</i>	115	ng/dL	87 - 178
Total T4 * <i>Chemiluminescence immunoassay (CLIA)</i>	12.41	µg/dL	6.09 - 12.23
TSH * <i>Chemiluminescence immunoassay (CLIA)</i>	4.057	µIU/mL	Non Pregnant Females: 0.38-5.33 µIU/mL Pregnant Females (1st trimester): 0.05-3.70 µIU/mL Pregnant Females (2nd trimester): 0.31-4.35 µIU/mL Pregnant Females (3rd trimester): 0.41-5.18 µIU/mL

This is an Electronically Authenticated Report.

Dr Pankaj AgrawalM.B., D.C.P
Consulting Pathologist

Generated On : 31-Jul-2023 12:47 PM

Approved On : 31-Jul-2023 12:39 PM

Regd. Office: Shalby Limited, Opp. Karnavati Club, S.G. Road, Ahmedabad, Gujarat, India.
Tel.: 079 40203000 | Fax: 079 40203109 | Email: info.sg@shalby.org | Web: www.shalby.org

We are open 24 x 7 & 365 days

Shalby Hospital (A Unit of Shalby Limited) Near Navyug College, Rander Road, Adajan, Surat, Gujarat, India.
Tel.: 0261 7190000 | Ext.: 851 | Mo.: 9512036046 | Email : pathology.surat@shalby.in | Web : www.shalby.org

PID : SUR0000346741 OP-001

REPORT STATUS : Interim



Patient Name : Mrs. Pranati Rani Panda	/	Registered On : 31-Jul-2023 09:16 AM
Lab ID : 307902208		Collected On : 31-Jul-2023 09:17 AM
Gender/Age : Female / 36 Years	DOB : 10-Apr-1987	Received On : 31-Jul-2023 09:39 AM
Ref. By : Dr. Health Check Up . Shalby		Sample Type : Urine

URINE EXAMINATION

Parameter	Result	Unit	Biological Ref. Interval
Physical Examination			
Colour *	Pale yellow		Pale yellow
Transparency	Clear		Clear
Chemical Examination			
Glucose	<i>Glucose-oxidase/oxidase reaction</i>	Negative	Negative
Bilirubin	<i>Azo coupling Reaction with diazonium</i>	Negative	Negative
Ketone	<i>Sodium Nitroprusside reation</i>	Negative	Negative
Specific Gravity	<i>Refractometric Method - Bromthymol blue</i>	1.015	S.G. value 1.001 - 1.035
Blood	<i>Peroxidase like activity of hemoglobin</i>	NIL	Negative
pH	<i>Double Indicator principle</i>	5.0	PH value 4.6 - 8.0
Protein	<i>Protein Error of Indicator Principle</i>	Negative	Negative
Urobilinogen *	<i>Modified Ehrlich reaction</i>	0.2	EU/dL Upto 1.0 mg/dL (EU/dL)
Nitrite *	<i>Diazotization reaction of nitrite with an aromatic amine</i>	Negative	Negative
Leucocyte	<i>Leucocyte Esterase Test</i>	Present (++)	Negative
Microscopic Examination			
Pus cells	20-25/hpf	/hpf	0-5/hpf
Red blood cells	NIL	/hpf	0-2/hpf
Epithelial cells	0-2/hpf	/hpf	NA
Crystals	NIL		Nil
Cast *	Nil		Nil
Bacteria	PRESENT		Nil
Amorphous	NIL		Nil
Yeast	NIL		Nil

This is an Electronically Authenticated Report.

Generated On : 31-Jul-2023 12:47 PM

Approved On : 31-Jul-2023 12:39 PM

Dr Pankaj Agrawal

M.B., D.C.P
Consulting PathologistRegd. Office: Shalby Limited, Opp. Karnavati Club, S.G. Road, Ahmedabad, Gujarat, India.
Tel.: 079 40203000 | Fax: 079 40203109 | Email: info.sg@shalby.org | Web: www.shalby.org

We are open 24 x 7 & 365 days

 Shalby Hospital (A Unit of Shalby Limited) Near Navyug College, Rander Road, Adajan, Surat, Gujarat, India.
 Tel.: 0261 7190000 | Ext.: 851 | Mo.: 9512036046 | Email : pathology.surat@shalby.in | Web : www.shalby.org

PID : SUR0000346741 OP-001

REPORT STATUS : Interim



Patient Name : Mrs. Pranati Rani Panda	/	Registered On : 31-Jul-2023 09:16 AM
Lab ID : 307902208		Collected On : 31-Jul-2023 09:17 AM
Gender/Age : Female / 36 Years	DOB : 10-Apr-1987	Received On : 31-Jul-2023 09:36 AM
Ref. By : Dr. Health Check Up . Shalby		Sample Type : Serum

Parameter	Result	Unit	Biological Ref. Interval
Liver Function Test			
Liver Function Test			
SGPT (ALTV) <i>Multi Point Rate with P-5-P</i>	23	U/L	9 - 52
SGOT (AST) <i>Multi Point Rate with P-5-P</i>	25	U/L	14 - 36
Alkaline Phosphatase <i>PNPP, AMP Buffer</i>	79	U/L	20-50 yrs.: 42 - 98 4-19 yr : 54 - 369 >=51 yr : 56 - 119
GGT * <i>L-gamma-glutamyl-4-nitroanilide/glycylglycine Kinetic</i>	25	U/L	12 - 43
S. PROTEIN <i>Biuret (Alkaline cupric sulfate), End Point</i>	8.3	g/dL	6.3 - 8.2
Albumin <i>Bromocresol Green (BCG), Colorimetric</i>	4.6	g/dL	3.5 - 5.0
S. GLOBULIN <i>Calculated</i>	3.7	g/dL	2.3 - 3.6
A/G Ratio <i>Calculated</i>	1.2	Ratio	1.0 - 2.3
Bilirubin Total <i>Azobilirubin/Dyphylline/Diazonium Salt</i>	0.6	mg/dL	0-1 day (premature) 1.0 - 8.0 0-1 day (full term) : 2.0 - 6.0 1-2 day (premature) : 6.0 - 12.0 1-2 day (full term) : 6.0 - 10.0 3-5 day (premature) : 10.0 - 14.0 3-5 day (full term) : 4.0 - 8.0 Adult : 0.2 - 1.3
Bilirubin Unconjugated <i>End-point Colorimetric (Dual wavelength spectrophotometric)</i>	0.4	mg/dL	Unconjugated bilirubin Adults: 0.0-1.1 Neonates: 0.6-10.5
BILIRUBIN DIRECT <i>Calculated</i>	0.2	mg/dL	Conjugated bilirubin and Delta bilirubin (Bilirubin covalently bound to albumin) 0.0-0.4

----- End of Report -----

This is an Electronically Authenticated Report.

Generated On : 31-Jul-2023 12:47 PM

Approved On : 31-Jul-2023 12:39 PM

Dr Pankaj Agrawal

M.B., D.C.P
Consulting Pathologist

Patient ID:	SUR0000346741	Patient Name:	PRANATI R PANDA
Age:	36 Years	Sex:	F
Accession Number:	9303	Modality:	DX
Referring Physician:	DR. SHALBY	Study:	CHEST PA
Study Date:	31-Jul-2023		

CHEST X-RAY (PA)

Both lung fields appear normal.

No evidence of consolidation or cavitation is seen.

Both costo-phrenic angles appear clear.

Cardiac size is within normal limits.

Both domes of diaphragm appear normal.

Bony thoracic cage and soft tissue shadow appear normal.

IMPRESSION:

- No significant abnormality seen.

Thanks for referral.



DR. ASHUTOSH GANDHI

DMRD (Radiodiagnosis)

G-14916

SHALBY HOSPITAL, SURAT

Near Navyug College, Rander Road, Adajan, Surat. Gujarat, India. | Ph. : 0261-7190000 | Email : info.surat@shalby.org.

SHALBY LIMITED

Regd. Office: Opp. Karnavati Club, S. G. Road, Ahmedabad – 380 015, Gujarat, India.

Corp. Office: B-301 & 302, Mondeal Heights, Opp. Karnavati Club, S. G. Road, Ahmedabad – 380 015, Gujarat, India

Tel: 079 40203000 | Fax: 079 40203109 | info.sg@shalby.org | www.shalby.org

CIN: L85110GJ2004PLC044667

DR. HIMANI THAKER (VYAS)

M.S (Gynec)

Consultant Obstetrician & Gynecologist

Laparoscopic Surgeon

Infertility Specialist

Email-ID:- thaker.himani@gmail.com

Register No. G-31062

Age-36yr

Shalby Women's Health Clinic

Name:- Praneti
Chief Complaints:-

Date: 31/1/23

Weight:-

Height:-

OPR NO:-

Nutritional Assessment:-

- Obese
- Well Nourished
- Mild-Moderate Nourished
- Severely Mal-Nourished

LMP:- 20/8/23

Clonid

M/H:- Pamp- 3-4 irregular
35-36

O/H :-

0/4 - P14
FTND | 0 | 10 yrs | 4

P/H:-

F/H

Examination:-

P14 - —

Provisional Diagnosis:-

PIA - soft
PIs - small cervical
erosion
nasothria cyst ⊕

PIA - taken

SHALBY HOSPITAL, SURAT

Near Navyug College, Rander Road, Adajan, Surat. Gujarat, India. | Ph. : 0261-7190000 | Email : info.surat@shalby.org.

SHALBY LIMITED

Regd. Office: Opp. Karnavati Club, S. G. Road, Ahmedabad - 380 015, Gujarat, India.

Corp. Office: B-301 & 302, Mondeal Heights, Opp. Karnavati Club, S. G. Road, Ahmedabad - 380 015, Gujarat, India

Tel: 079-40903001 | Fax: 079-40803109 | info.sg@shalby.org | www.shalby.org

CIN: L85110GJ2004PLC044667

Investigaion Advised:-

(Write in Capital Letters)

Rp

-TAB CLEXICARD FORTE - ① PK

o-o-plv

Adv
sleep after 1 wk
if no
nausea

Follow Up:

Date: _____

Numeric Rating Scale



Wong-Baker FACES® Pain Rating Scale

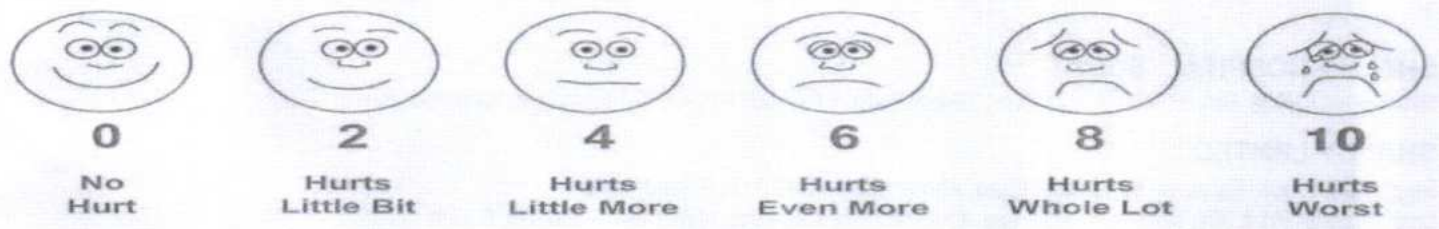

Patient's Name: Pranati Panda

Age: 36 yrs/ female

UHID:346741

Date: 31/ 07 / 2023

ECHOCARDIOGRAPHY REPORT

Valves

Mitral valve :Normal, No MR

Aortic valve :Normal, No AR

Tricuspid valve :Normal, No TR

Pulmonary valve:Normal, No PR

Chambers

Left Atrium:Normal

Right Atrium:Normal

Right Ventricle:Normal size cavity,Good RV systolic function With TAPSE:20

Left Ventricle: **Normal size cardiac chambers**, No Regional wall Motion abnormality.
Normal LV systolic function
with Ejection Fraction 60 %.
Normal Diastolic Flow Pattern.

Septae

IVS: Intact. No residual VSD.

IAS :Intact.

Pericardium:Normal.

IVC:13 mm with more than 50% collapsibility.

OTHER FINDINGS : Bilateral lung angle clear

CONCLUSION:

- Normal LV Systolic function
- No RWMA
- EF 60 %



DR.SUSHIL YADAV
Consultant Clinical cardiologist

Note : Normal echo study does not rule out underlying Coronary artery disease

SHALBY HOSPITAL, SURAT

Near Navyug College, Rander Road, Adajan, Surat. Gujarat, India. | Ph. : 0261-7190000 | Email : info.surat@shalby.org.

SHALBY LIMITED

Regd. Office: Opp. Karnavati Club, S. G. Road, Ahmedabad – 380 015, Gujarat, India.
Corp. Office: B-301 & 302, Mondeal Heights, Opp. Karnavati Club, S. G. Road, Ahmedabad – 380 015, Gujarat, India
Tel: 079 40203000 | Fax: 079 40203109 | info.sg@shalby.org | www.shalby.org
CIN: L85110GJ2004PLC044667

Patient Name: PRANATI RANI PANDA		UHID: 346741
Age / Sex: 36Yrs. / Female	Study: USG Abdomen + Pelvis	
Referred By: Dr. at shalby hospital	Date: 31/07/2023	

ULTRASOUND OF ABDOMEN AND PELVIS (TAS)

Liver is normal in size and appearance shows Grade I fatty liver. No focal lesion seen. The Hepatic veins appear normal. No evidence of dilated I.H.B.R.

Portal vein appears normal.

Gall bladder is well distended and appears normal. No evidence of calculi seen. Wall appears normal. No pericholecystic fluid seen. **CBD** appears normal.

Pancreas appears normal in size and echotexture.

Spleen appears normal in size and appearance. No focal lesion seen.

Right kidney it shows normal echotexture and corticomedullary differentiation. There is no evidence of scarring, hydronephrosis or calculi.

Left kidney it shows normal echotexture and corticomedullary differentiation. There is no evidence of scarring, hydronephrosis or calculi.

Urinary bladder well distended and appears normal. No evidence of any intraluminal mass or calculi.

Uterus appears normal in size and measures 63 x 43 x 47 mm. The uterine myometrial echotexture is homogenous. No focal lesion is seen. There is no evidence of any ovarian or adnexal mass lesion. ET 13 mm

No ascites is seen. No abnormal bowel wall thickening and dilatation seen.

IMPRESSION:

- **Grade I fatty liver.**

Thanks for referrals.



DR. ASHUTOSH GANDHI

DMRD (Radiodiagnosis)
G-14916

SHALBY HOSPITAL, SURAT

Near Navyug College, Rander Road, Adajan, Surat. Gujarat, India. | Ph. : 0261-7190000 | Email : info.surat@shalby.org.

SHALBY LIMITED

Regd. Office: Opp. Karnavati Club, S. G. Road, Ahmedabad – 380 015, Gujarat, India.
Corp. Office: B-301 & 302, Mondeal Heights, Opp. Karnavati Club, S. G. Road, Ahmedabad – 380 015, Gujarat, India
Tel: 079 40203000 | Fax: 079 40203109 | info.sg@shalby.org | www.shalby.org
CIN: L85110GJ2004PLC044667

ID:
Name:

Sex: M

Birth date:

years

cm kg

mmHg

1100 Sinus rhythm

9110 ** normal ECG **

Prameti Rami Pamela

Medication:

Symptoms:

History:

Heart rate	84	bpm
PR int	126	ms
QRS dur	82	ms
QT/QTc(E) int	324/ 364	ms
P/QRS/T axis	51/ 50/ 41	°
RV5/SV1 amp	0.44/ 0.70	mV
RV5+SV1 amp	1.14	mV

Unconfirmed Report

Reviewed by:

10 mm/mV 25 mm/s Filter: H50 d 100 Hz

10 mm/mV

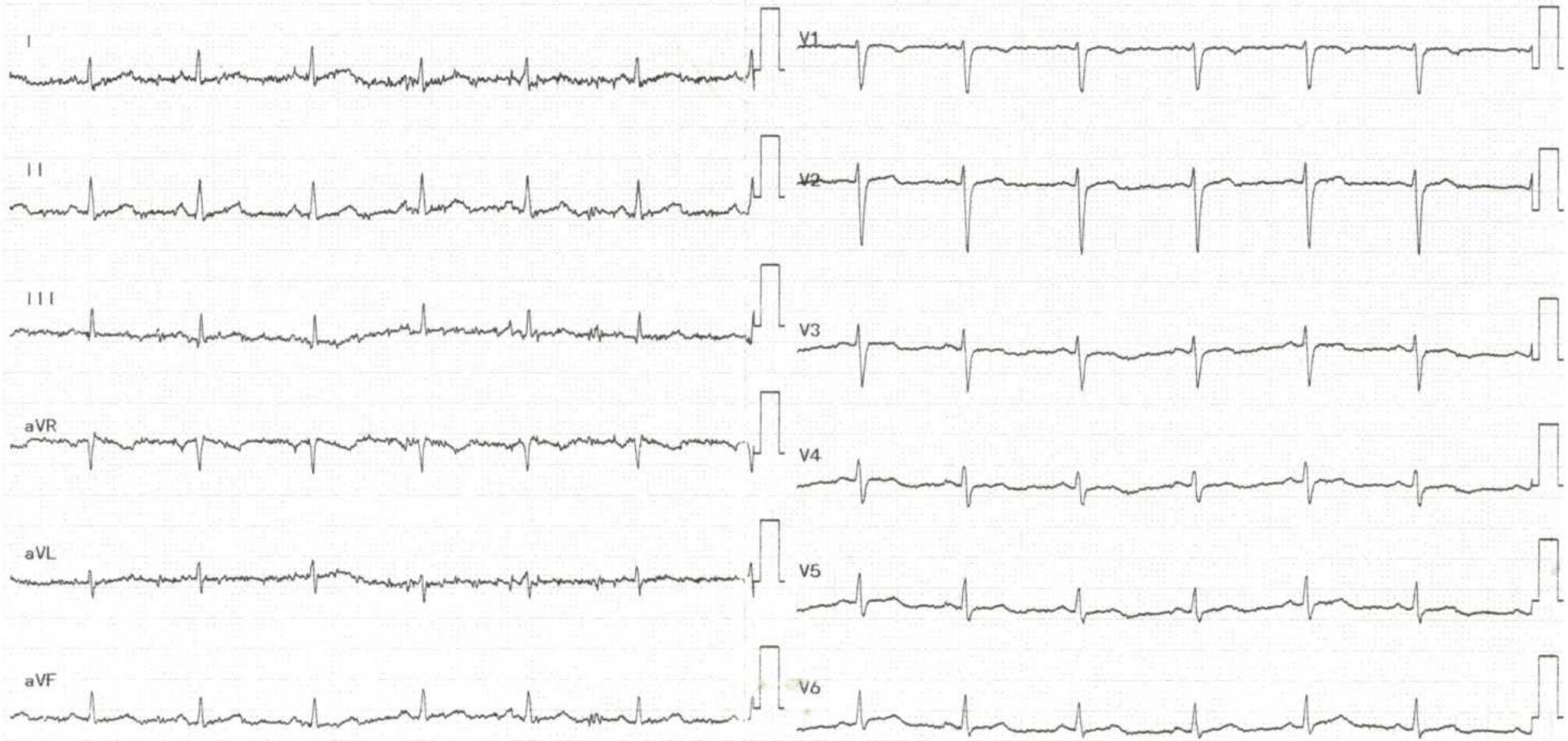



Pre - op

Post-op

Health Check-up

Date : 31/7/23

Patient Reg. No. : _____

Patient Name : Pranati Paudey

Age / Sex : 36 / F

Address : Surat

Complaints :

Pain : _____

Bleeding gums : _____

Sensitivity : _____

Swelling : _____

Pus Discharge : _____

Medical History :

Hypertension : DM Acidity Pregnancy :

Bleeding Disorders : Asthma : Allergy :

Past Surgical Intervention : _____

Any Medication :

On Examination :

Abscess : _____ Food lodgement : _____

Periodontitis : _____ Gingivitis : _____

Missing Teeth : _____ Mobility : _____

Treatment Advised :

Scaling : Sittings 1 2 3 Deep

Perio Surgery : _____

Restoration : _____

Class V Fillings : _____

RCT : _____

Extraction : _____

Dentures : _____

Partial Denture : _____

Implants : _____

Crown & Bridge Present : _____

DR. RUJUTA SHELAT
Consultant Ophthalmologist
Reg. No.:- G-48712

Name :- *PRANATI RANI JAWDA*

Date:- *31/7/2023*

Chief Complaints:- *medical check up*



Pain Assessment:-

Past History:-

Family History:-

Allergy:- *NO DRUGS ALLERGY*

Personal History:- Habits:- Alcohol:- Y/N Tobacco: Y/N Smoking: Y/N Regular Exercise: Y/N

General Examination:-

BP:- Pulse:- Temp:-

Visual Acuity:- *6/6 R NB*
6/6 L NB

Systemic Examination:-

HT:- WT:-

PH Vision:- *6/16*
6/6

NCT

Color vision (wax)

ON Examination

Ant. Segmenet

Both Eye

wax

Cornea

Lens

Fundus

Wm

Anterior Chamber

Rt. EYE

Lt. EYE

Media:-

Disc:-

Blood Vessel:-

Background:-

Macula:-

Diagnosis:-

Investigation:-

*pt will come later on
for fundus (diabetic)*

Treatment:-

Nutritional Assessment:-

Preventive Care & Counsellings:-

Follow Up ON:-

Signature of the Consultant

hr.