



Bangalore Diagnostics & Multi-Speciality Centre

Quality Assurance : EQAP from AIIMS & CMC- Vellore

Quality. Trust. Since 1982.

198, 12th Main, 3rd Block, (Above Namma MTR, Next to SBI), Rajajinagar, Bangalore- 560 010.

Ph. : 080-23505407, 9448079978 e-mail : bangalore.d.s@gmail.com

Name : MR. BORA JAYA PRAKASH

Reg. No : C6822

Age/Sex: 40 Year(s) / Male

Date : 22/03/2022

Ref. by : DR. BANK OF BARODA

Corporate: NON CORPORATE

Test Name

Result

Reference Range

Page 1 of 4

HAEMATOLOGY REPORT

COMPLETE BLOOD COUNT

Haemoglobin	16.1 gms %	Male : 13.0 - 18.0 gms % Female: 11.0 - 15.0 gms %
Red Blood Cell Count	5.55 million/cumm	Male : 4.5-6.5 millions/cumm Female : 3.7-5.5 million/cumr

Packed Cell Volume	48.8 %	Females: 32 - 45 % Males: 39 - 54%
Total Count	8,700 cells /cumm	4000-11000 cells /cumm

Differential Count

Neutrophils	65.1 %	40 - 75%
Lymphocytes	28.8 %	20 - 45%
Monocytes	3.6 %	01 - 10%
Eosinophils	2.0 %	01 - 06 %
Basophils	0.5 %	00 to 01 %

COMPLETE BLOOD COUNT

Platelet count	2,88,000 cells/cumm	150000-400000 cells/cumm
Mean Corpuscular Volume	88 fL	78 - 98 fL
Mean Corpuscular Heamoglobin	29.0 pg	27 - 32 pg
Mean Corpuscular Haemoglobin Concentration	33.9 g/dl	31 - 36 g/dl
ESR	94 mm/hour	Male: 0 - 10 mm/ hour Female: 0 - 20 mm/hour

ABSOLUTE EOSINOPHIL COUNT	174 cells/cumm	40 - 440 cells/cumm
---------------------------	----------------	---------------------

BLOOD GROUP(ABO)	"O"
Rh Type (D)	POSITIVE

BIOCHEMISTRY REPORT

FASTING BLOOD SUGAR	110 mg/dl	70 to 100 mg/dl
FASTING URINE SUGAR	NIL	NIL



Bangalore Diagnostics & Multi-Speciality Centre

Quality Assurance : EQAP from AIIMS & CMC- Vellore

Quality. Trust. Since 1982.

198, 12th Main, 3rd Block, (Above Namma MTR, Next to SBI), Rajajinagar, Bangalore- 560 010.

Ph. : 080-23505407, 9448079978 e-mail : bangalore.d.s@gmail.com

Name : MR. BORA JAYA PRAKASH

Reg. No : C6822

Age/Sex: 40 Year(s) / Male

Date : 22/03/2022

Ref. by : DR. BANK OF BARODA

Corporate: NON CORPORATE

Test Name

Result

Reference Range

Page 2 of 4

BIOCHEMISTRY REPORT

POST PRANDIAL BLOOD SUGAR 176 mg/dl 80 to 140 mg/dl

POST PRANDIAL URINE SUGAR NIL NIL

Glycosylated Haemoglobin (HbA1c)

Glycosylated Haemoglobin (HbA1c) 7.3 %
Normal <6.0 %
Good control 6.0-7.0 %
Fair control 7.0-8.0 %
Unsatisfactory 8.0-10.0 %
Poor control >10 %

LIPID PROFILE

TOTAL CHOLESTEROL 175.1 mg/dl up to 200 mg/dl
TRIGLYCERIDES 179.8 mg/dl <150 : Normal
HDL Cholesterol 42.1 mg/dl Male: >40 mg/dl
Female: > 50 mg/dl
LDL Cholesterol 97.1 mg/dl <100 mg/dl
VLDL Cholesterol 35.9 mg/dl <40 mg/dl
CHOLESTEROL/HDL RATIO 4.2:1.0 up to 6.0 %

LIVER FUNCTION TESTS

Total Bilirubin 0.70 mg/dl up to 1.2 mg/dl
Direct Bilirubin 0.17 mg/dl 0 to 0.3 mg/dl
Indirect Bilirubin 0.53 mg/dl up to 1.5 mg/dl
S.G.O.T. (AST) 15.9 U/L 0 - 46 U/L
S.G.P.T. (ALT) 20.2 U/L 0 - 49 U/L
ALKALINE PHOSPHATASE 75.4 U/L
Men : 80-306
Women : 64-306
Children upto 15 Yrs : upto 644
Children upto 17 yrs : upto 483

Gamma Glutamyl Transpeptidase (GGT) 32.5 IU/L 0 - 55 IU/L

Total Protein 7.6 gms/dl 6.6 - 8.3 gms/dl

Albumin 4.1 gms/dl 3.4 - 5.0 gms/dl

Globulin 3.5 gms/dl 2.3 - 3.5 gms/dl

A/G Ratio 1.2:1.0 1.2 : 1.0



Bangalore Diagnostics & Multi-Speciality Centre

Quality Assurance : EQAP from AIIMS & CMC- Vellore

Quality. Trust. Since 1982.

198, 12th Main, 3rd Block, (Above Namma MTR, Next to SBI), Rajajinagar, Bangalore- 560 010.

Ph. : 080-23505407, 9448079978 e-mail : bangalore.d.s@gmail.com

Name : MR. BORA JAYA PRAKASH

Reg. No : C6822

Age/Sex: 40 Year(s) / Male

Date : 22/03/2022

Ref. by : DR. BANK OF BARODA

Corporate: NON CORPORATE

Test Name

Result

Reference Range

Page 3 of 4

BIOCHEMISTRY REPORT

SERUM CREATININE	0.89 mg/dl	Females 0.6 – 1.2 mg/dl Males 0.7 – 1.4 mg/dl
BLOOD UREA NITROGEN (BUN)	10.5 mg/dl	7-18 mg/dl
URIC ACID	7.21 mg/dl	M: 3.5 -7.2 mg/dl F: 2.6 - 6.0 mg/dl
UREA	22.4 mg/dl	10 to 45 mg/dl

URINE EXAMINATION REPORT

PHYSICAL EXAMINATION

COLOUR	LIGHT YELLOW
APPEARANCE	CLEAR
REACTION	ACIDIC

BIOCHEMICAL EXAMINATION

PROTEIN	NIL	
GLUCOSE	NIL	
BILE SALT	NIL	
BILE PIGMENT	NIL	
SPECIFIC GRAVITY	1.021	1.003 – 1.035

MICROSCOPIC EXAMINATION

PUS CELLS	OCCASIONAL
EP CELLS	1-2/HPF
MACROPHAGES	NIL
R.B.C.s	ABSENT
CASTS	NIL

Dr. MAHADEVA. K.C.



Bangalore Diagnostics & Multi-Speciality Centre

Quality Assurance : EQAP from AIIMS & CMC- Vellore

Quality. Trust. Since 1982.

198, 12th Main, 3rd Block, (Above Namma MTR, Next to SBI), Rajajinagar, Bangalore- 560 010.

Ph. : 080-23505407, 9448079978 e-mail : bangalore.d.s@gmail.com

Name : MR. BORA JAYA PRAKASH

Reg. No : C6822

Age/Sex: 40 Year(s) / Male

Date : 22/03/2022

Ref. by : DR. BANK OF BARODA

Corporate: NON CORPORATE

Test Name

Result

Reference Range

Page 4 of 4

URINE EXAMINATION REPORT

MICROSCOPIC EXAMINATION

CRYSTALS

NIL

----- End of Report -----

Biochemist

Microbiologist

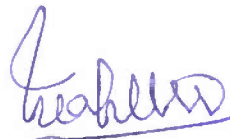
Pathologist
Dr. MAHADEVA. K.C.
M.D., (Path)
KMC. No.: 17647



Bangalore Diagnostics & Multi-Speciality Centre

Quality Assurance : EQAP from AIIMS & CMC- Vellore

Quality. Trust. Since 1982.

PROCESSED AT :

Thyrocare

198, 12th Main, 3rd Block, (Above Namma MTR, Next to SBI), Rajajinagar, Bangalore- 560 010.

SCA-711, 3rd Floor,

HRBR 2nd Block,

Hennur, Bengaluru-560043

Ph. : 080-23505407, 9448079978 e-mail : bangalore.d.s@gmail.com

NAME : BORA JAYA PRAKASH (44Y/M)

REF. BY : B O D LAB

TEST ASKED : T3-T4-TSH,PSA

SAMPLE COLLECTED AT :

(5600101744),BANGLORE DIAGNOSTIC AND
MULTISPECIALITY CENTRE,198 3RD BLOCK
12TH MAINRAJAJINAGAR BANGLORE,560010

TEST NAME	TECHNOLOGY	VALUE	UNITS	REFERENCE RANGE
TOTAL TRIIODOTHYRONINE (T3)	C.M.I.A	132	ng/dl	58 - 159
TOTAL THYROXINE (T4)	C.M.I.A	9.41	µg/dl	4.87 - 11.72
THYROID STIMULATING HORMONE (TSH)	C.M.I.A	3.05	µIU/ml	0.35 - 4.94

Please correlate with clinical conditions.

Method :

T3 - Fully Automated Chemi Luminescent Microparticle Immunoassay

T4 - Fully Automated Chemi Luminescent Microparticle Immunoassay

TSH - Fully Automated Chemi Luminescent Microparticle Immunoassay

Pregnancy reference ranges for TSH

1st Trimester : 0.10 - 2.50

2nd Trimester : 0.20 - 3.00

3rd Trimester : 0.30 - 3.00

Reference:

Guidelines of American Thyroid Association for the Diagnosis and Management of Thyroid Disease During Pregnancy and Postpartum, Thyroid, 2011, 21; 1-46

~~ End of report ~~

Sample Collected on (SCT) : 22 Mar 2022 08:50

Sample Received on (SRT) : 22 Mar 2022 15:52

Report Released on (RRT) : 22 Mar 2022 17:26

Sample Type : SERUM

Labcode : 2203072777/BAN03

Barcode : W8618238

Dr.Prachi Sinkar MD(Path)

Dr.Caesar Sengupta MD(Micro)



Bangalore Diagnostics & Multi-Speciality Centre

Quality Assurance : EQAP from AIIMS & CMC- Vellore

Quality. Trust. Since 1982.

PROCESSED AT :

Thyrocare,
198, 12th Main, 3rd Block, (Above Namma MTR, Next to SBI), Rajajinagar, Bangalore- 560 010.
SCA-711, 3rd Floor,
HRBR 2nd Block, Ph. : 080-23505407, 9448079978 e-mail : bangalore.d.s@gmail.com

Hennur, Bengaluru-560043

NAME : BORA JAYA PRAKASH (44Y/M)
REF. BY : B O D LAB
TEST ASKED : T3-T4-TSH,PSA

SAMPLE COLLECTED AT :
(5600101744),BANGLORE DIAGNOSTIC
AND MULTISPECIALITY CENTRE,198 3RD
BLOCK 12TH MAINRAJAJINAGAR
BANGLORE,560010

TEST NAME	TECHNOLOGY	VALUE	UNITS
PROSTATE SPECIFIC ANTIGEN (PSA)	C.L.I.A	0.83	ng/ml

Reference Range :-

Normal : < 4.00 ng/ml
Border line : 4.01 to 10.00 ng/ml

Clinical Significance:

Elevated levels of PSA are associated with prostate cancer, but may also be seen with prostatitis (Inflammation of the prostate) and benign prostatic hyperplasia (BPH). PSA test done along with free PSA provides additional information. Studies have suggested that the percentage of free PSA in total PSA is lower in patients with prostate cancer than those with benign prostate hyperplasia.

Specification:

Precision: Intra assay (%CV): 4.38%, Inter assay (%CV): 4.67%; Sensitivity: 0.01 ng/ml

External quality control program participation:

College of American pathologists (CAP): ligand assay (general) survey; CAP certification number: 7193855-01

Kit validation references:

Wang MC, Valenzuela LA, Murphy GP, and Chu TM. Purification of a human prostate-specific antigen. Invest. Urol. 1979; 17: 159

Please correlate with clinical conditions.

Method:- FULLY AUTOMATED SANDWICH CHEMI LUMINESCENT IMMUNO ASSAY

~~ End of report ~~

Sample Collected on (SCT) : 22 Mar 2022 08:50
Sample Received on (SRT) : 22 Mar 2022 15:52
Report Released on (RRT) : 22 Mar 2022 17:26
Sample Type : SERUM
Labcode : 2203072777/BAN03
Barcode : W8618238

Dr.Prachi Sinkar MD(Path)

Dr.Caesar Sengupta MD(Micro)



NAME : Mr. BORA JAYA PRAKASH

DATE:21 /03/2017

REF BY DR: B.O.B

AGE / SEX : 35 YEARS / MALE

ABDOMEN PELVIC ULTRASOUND SCAN REPORT

Liver : Normal in size, shape and echotexture. No focal lesion seen.

No intrahepatic biliary dilatation seen. MPV & CBD is normal

Gall Bladder: GB is normal. Normal in wall thickness, No abnormal intraluminal echoes.

Pancreas : Normal in size and echotexture. No focal lesions. Pancreatic duct appears normal.

Spleen : Normal in size, shape and echo texture

Kidneys : Both kidney's are normal in size, shape and position.

No calculi / hydronephrosis seen. Cortico medullary differentiation is good.

Right Kidney : 108 x 14 mm Left kidney : 101 X 13 mm

Urinary Bladder : Normal in contour and wall thickness with clear contents.

Prostate : Measures 33 x 35 x34 mm, Volume = 21 cc. Normal in size, shape and echotexture.

IMPRESSION:

- Normal Sonologic study.

SONOLOGIST

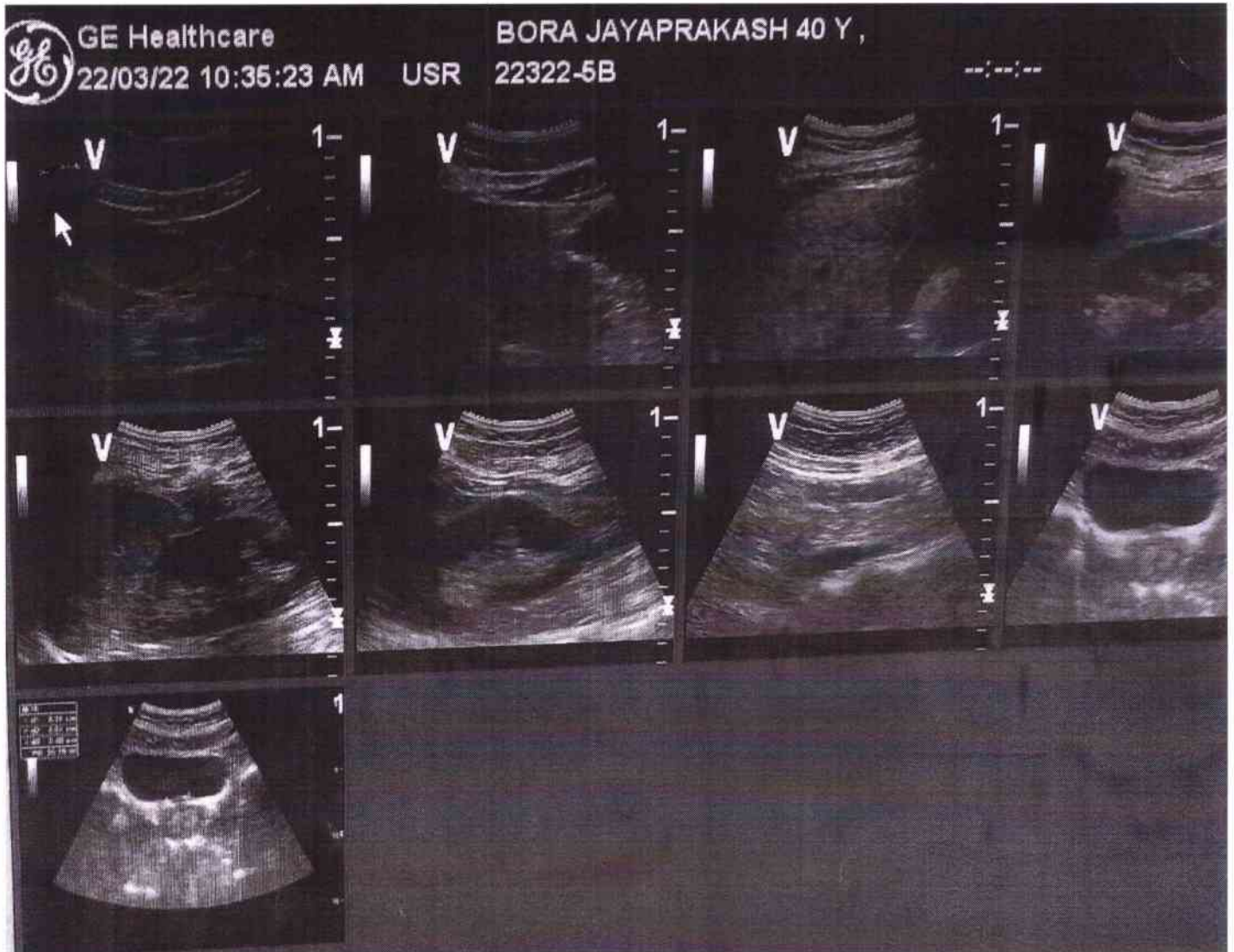

**BANGALORE DIAGNOSTICS &
MULTI-SPECIALITY CENTRE**
198, 12th Main, 3rd Block
Rajajinagar, Bangalore-560 010

6663633532/MR BORA JAYAPRAKASH

40 Yrs/Male

0 Kg/0 Cms

Date: 22-Mar-2022 12:58:03 PM

Ref By :
Medication :
Objective :

Protocol : BRUCE
History :

Stage	Stage Time (Min:Sec)	Phase Time (Min:Sec)	Speed (mph)	Grade (%)	METS	H.R. (bpm)	B.P. (mmHg)	R.P.P. x100	PVC	Comments
Supine					1.0	95	125/85	118	-	
Standing					1.0	93	125/85	116	-	
HV					1.0	96	125/85	120	-	
ExStart					1.0	102	125/85	127	-	
Stage 1	3:00	3:01	1.7	10.0	4.7	127	127/87	161	-	
Stage 2	3:00	6:01	2.5	12.0	7.1	155	130/90	201	-	
Stage 3	3:00	9:01	3.4	14.0	10.2	182	134/94	243	-	
PeakEx	3:00	9:01	3.4	14.0	10.2	182	134/94	243	-	
Recovery	1:00		0.0	0.0	4.3	164	135/95	221	-	
Recovery	3:00		0.0	0.0	1.0	112	132/92	147	-	
Recovery	5:00		0.0	0.0	1.0	96	128/88	122	-	

Findings :

Exercise Time : 9:01 minutes
 Max HR attained : 182 bpm (01% of Max Predictable HR 180)
 Max BP : 136/96(mmHg)
 Workload attained : 10.2 (Good Effort, Tolerance)
 significant ST segment changes noted during exercise or recovery.
 Angina/Arrhythmia/S3/murmur
 Final Impression : Test is negative for inducible ischaemia

Advice/Comments:

Dr. ASHOK
 MD (Internal Medicine)
 Reg No 13444

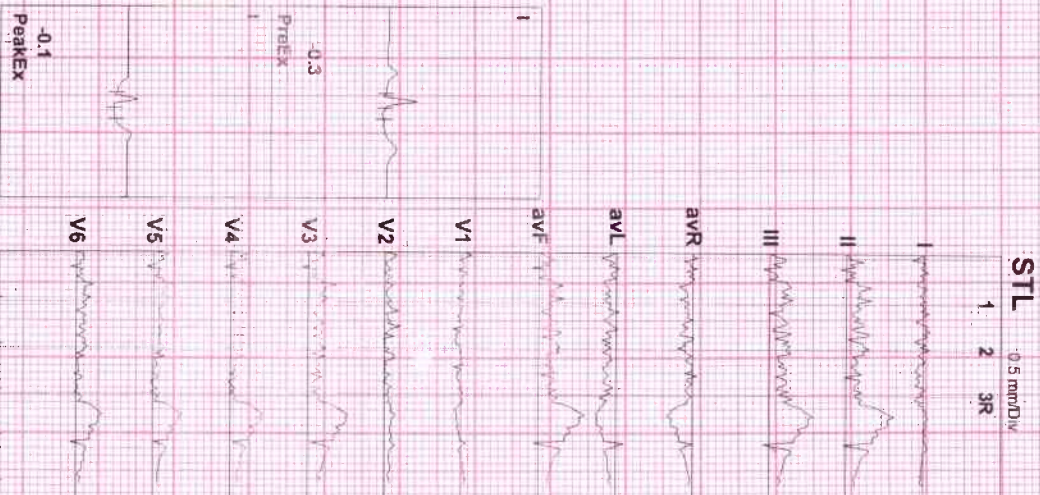

Date :

18 21

BANGALORE DIAGNOSTICS & MULTI-SPECIALITY CENTRE
 # 198, 12th Main, 3rd Block
 Rajajinagar, Bangalore-560 010



6663633532/MR BORA JAYAPRAKASH
 40 Yrs/Male
 0 Kg/0 Cms
 Date: 22-Mar-2022 12:58:03 PM

HR: 95 bpm
 METS: 1.0
 BP: 125/85

MPHR: 52% of 180
 Speed: 1.1 mph
 Grade: 0.0%

Raw ECG
 BRUCE
 (1:0-100)Hz

Ex Time 00:07
 BLC: On
 Notch: On

Supine
 10.0 mm/mV
 25 mm/Sec.

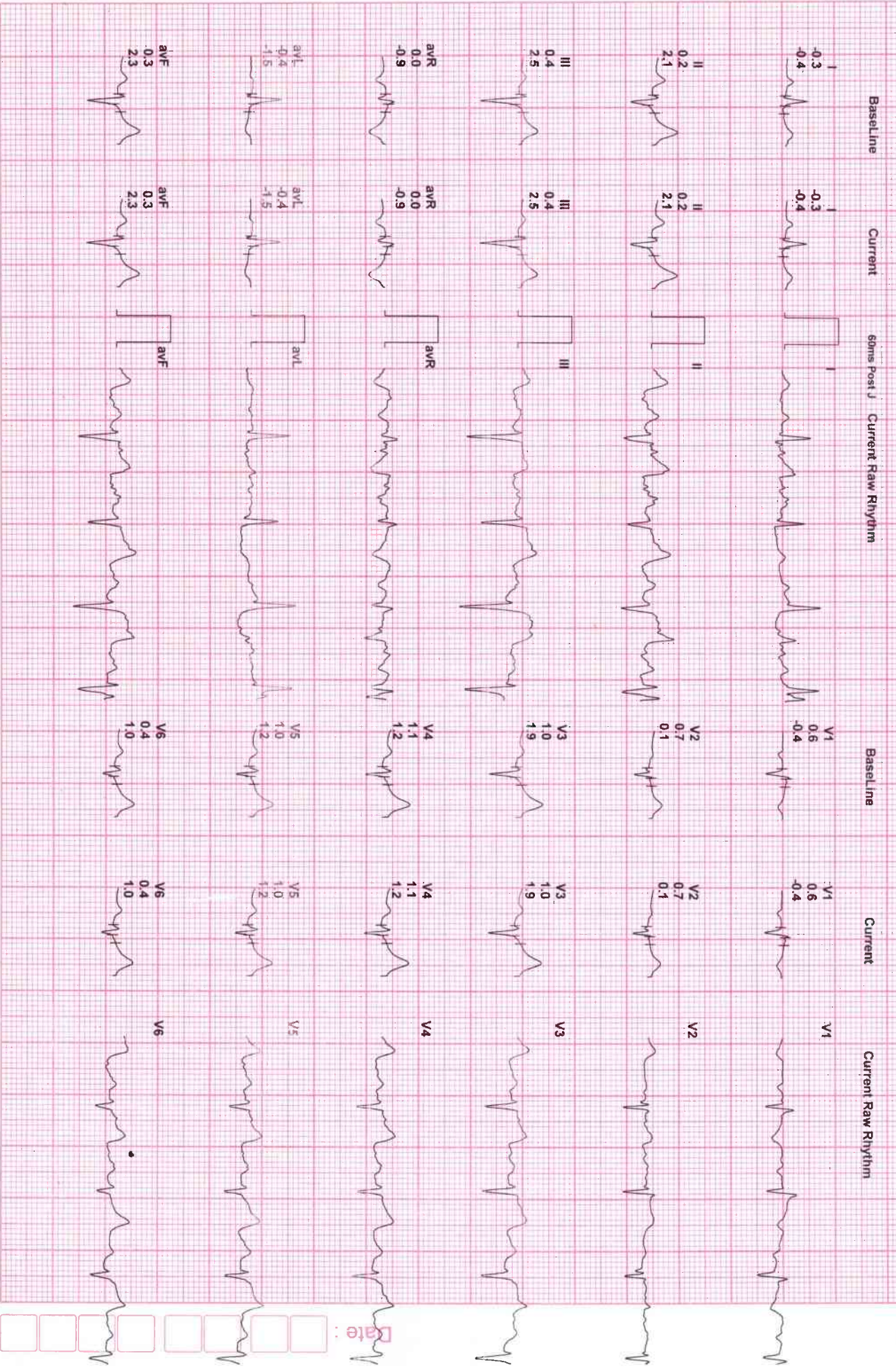

Date:

6663633532/MR BORA JAYAPRAKASH
 40 Yrs/Male
 0 Kg/0 Cms
 Date: 22-Mar-2022 12:58:03 PM

HR: 93 bpm
 METS: 1.0
 BP: 125/85

MPHR: 51% of 180
 Speed: 1:1 mph
 Grade: 0.0%

Raw ECG
 BRUCE
 (1.0-100)Hz

EX Time 00:09
 BLC : On
 Notch : On

Standing
 10.0 mm/mv
 25 mm/Sec.



6663633532/MR BORA JAYAPRAKASH
 40 Yrs/Male
 0 Kg/0 Cms
 Date: 22-Mar-2022 12:58:03 PM

HR: 96 bpm
 METS: 1.0
 BP: 125/85

MpHR: 53% of 180
 Speed: 1.1 mph
 Grade: 0.0%

Raw ECG
 BRUCE
 (1.0-100)Hz

Ex Time 00:13
 BLC: On
 Notch: On

HV
 10.0 mm/mV
 25 mm/Sec.



Date:



6663633532/MR BORA JAYAPRAKASH
 40 Yrs/Male
 0 Kg/0 Cms
 Date: 22-Mar-2022 12:58:03 PM

HR: 127 bpm
 METS: 4.7
 BP: 127/87

MPHR: 70% of 180
 Speed: 1.7 mph
 Grade: 10.0%

Raw ECG
 BRUCE
 (1.0-100)Hz

Ex Time 03:00
 BLC: On
 Notch: On

BRUCE: Stage
 10.0 mm/mV
 25 mm/Sec



666363532/MR BORA JAYAPRAKASH
 40 Yrs/Male
 0 Kg/0 Cms
 Date: 22-Mar-2022 12:58:03 PM

HR: 155 bpm
 METS: 7.1
 BP: 130/90

MPHR: 86% of 180
 Speed: 2.5 mph
 Grade: 12.0%

Raw ECG
 BRUCE
 (1.0-100)Hz

Ex Time 06:00
 BLC : On
 Notch : On

BRUCE: Stage 1
 10.0 mm/mV
 25 mm/Sec.



6663633532/MR BORA JAYAPRAKASH
 40 Yrs/Male
 0 Kg/0 Cms
 Date: 22-Mar-2022 12:58:03 PM

HR: 182 bpm
 METS: 10.2
 BP: 134/94

MPPH: 101% of 180
 Speed: 3.4 mph
 Grade: 14.0%

Raw ECG
 BRUCE
 (1.0-100)Hz

Ex Time 09:00
 BLC: On
 Notch: On

BRUCE: Stage
 10.0 mm/mv
 25 mm/Sec.

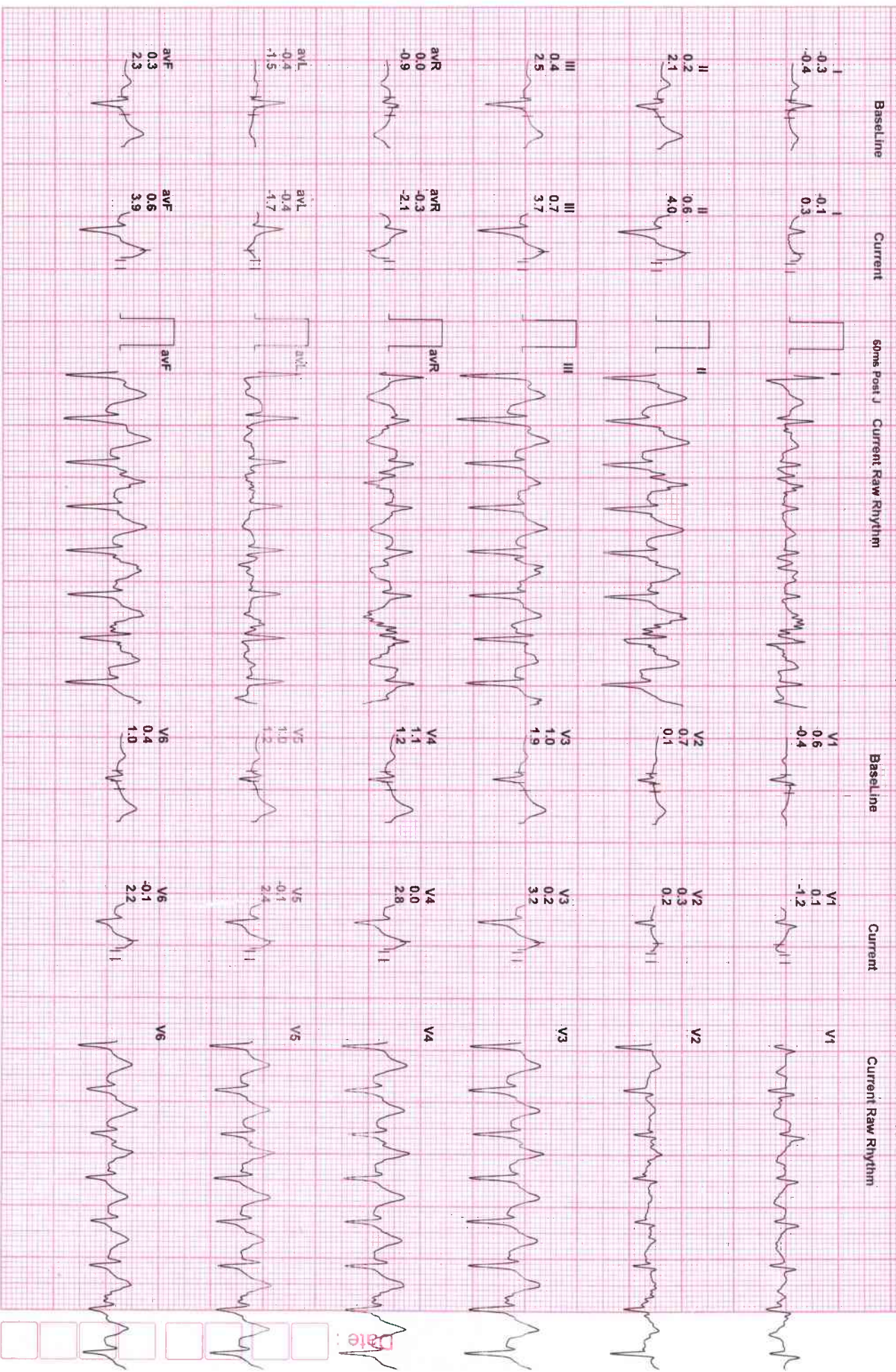

Date

6663633532/MR BORA JAYAPRAKASH
 40 Yrs/Male
 0 Kg/0 Cms
 Date: 22-Mar-2022 12:58:03 PM

HR: 182 bpm
 METS: 10.2
 BP: 134/94

MpHR: 101% of 180
 Speed: 3.4 mph
 Grade: 14.0%

Raw ECG
 BRUCE
 (1.0-100)HZ

Ex Time 09:00
 BLC: On
 Notch: On

BRUCE: Pea
 10.0 mm/mV
 25 mm/Sec

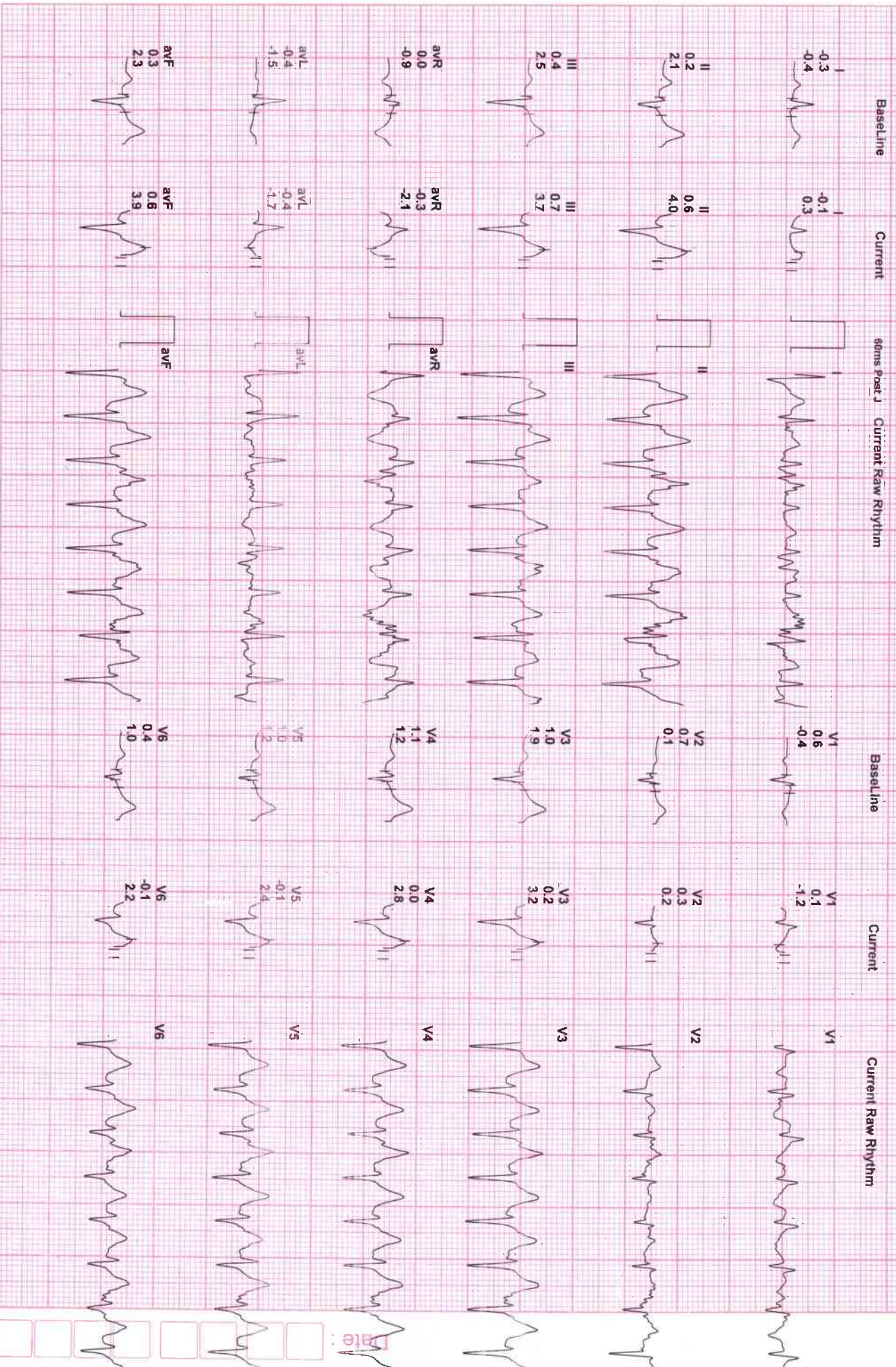

6663633532/MR BORA JAYAPRAKASH
 40 Yrs/Male
 0 Kg/0 Cms
 Date: 22-Mar-2022 12:58:03 PM

HR: 164 bpm
 METS: 4.3
 BP: 135/95

MPHR: 91% of 180
 Speed: 0.0 mph
 Grade: 0.0%

Raw ECG
 BRUCE
 (1.0-100)Hz

Ex Time 09:01
 BLC: On
 Notch: On

Recovery (1)
 10.0 mm/mV
 25 mm/Sec



Date



6663633532/MR BORA JAYAPRAKASH
 40 Yrs/Male
 0 Kg/0 Cms
 Date: 22-Mar-2022 12:58:03 PM

HR: 112 bpm
 METS: 1.0
 BP: 132/92

MHR: 62% of 180
 Speed: 0.0 mph
 Grade: 0.0%

Raw ECG
 BRUCE
 (1.0-100)Hz

Ex Time 09:01
 BLC: On
 Notch: On

Recovery(300)
 10.0 mm/mV
 25 mm/Sec.

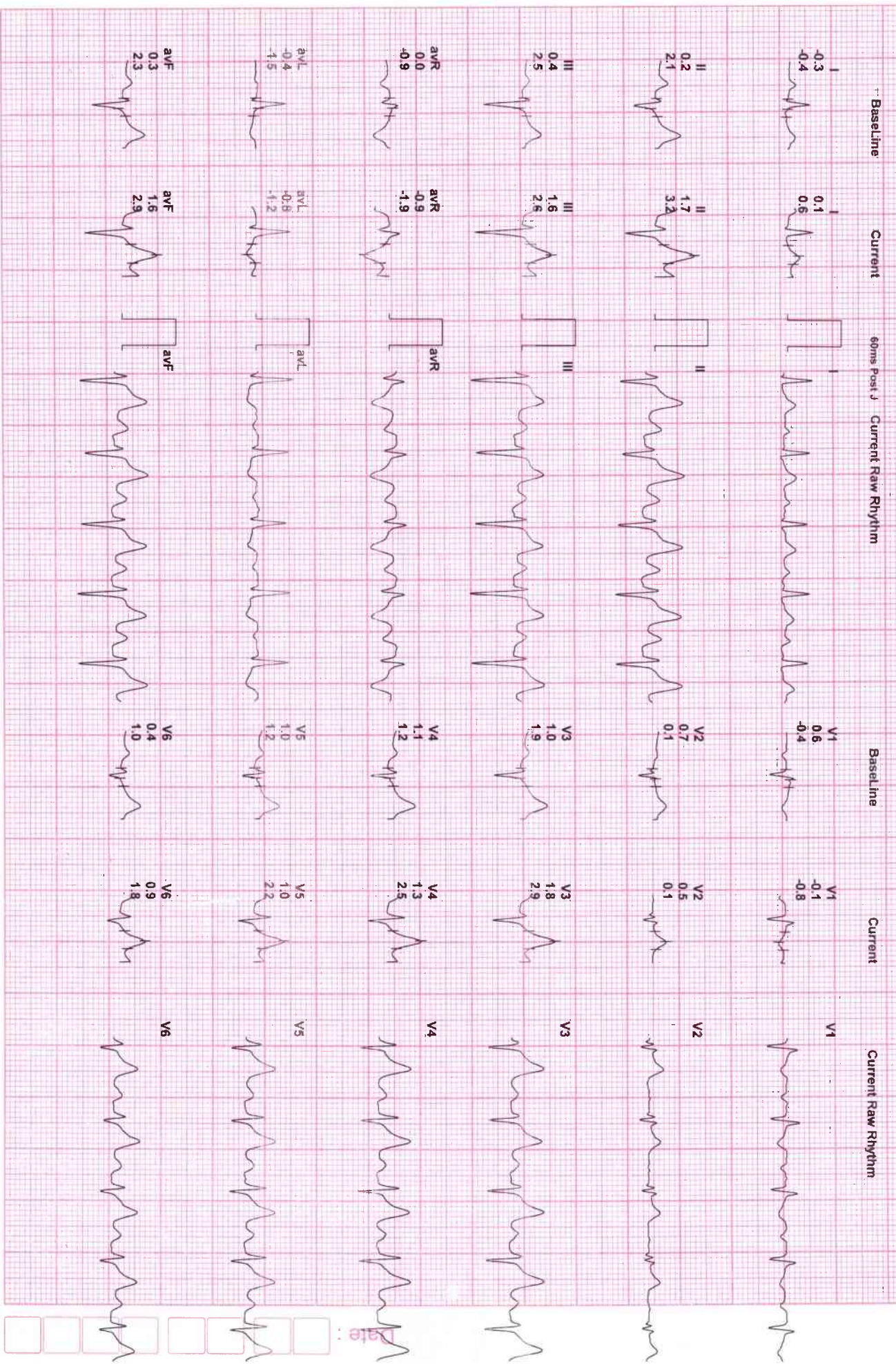

6663633532/MR BORA JAYAPRAKASH
 40 Yrs/Male
 0 Kg/0 Cms
 Date: 22-Mar-2022 12:58:03 PM

HR: 96 bpm
 METS: 1.0
 BP: 128/88

MPPHR: 53% of 180
 Speed: 0.0 mph
 Grade: 0.0%

Raw ECG
 BRUCE
 (1.0-100)Hz

Ex Time 09:01
 BLC: On
 Notch: On

Recovery 5.00
 10.0 mm/mV
 25 mm/Sec.

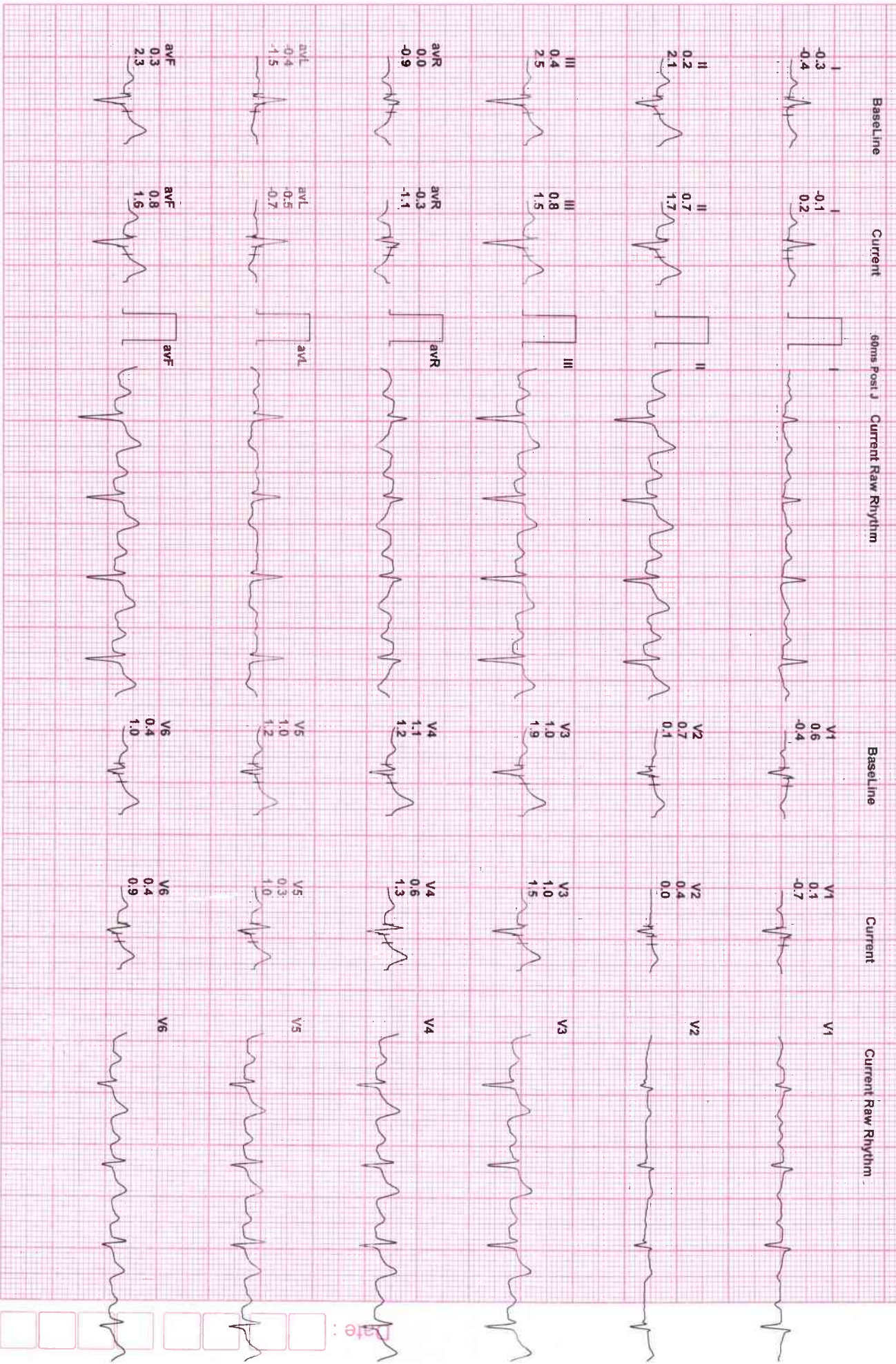

Date:



Bangalore Diagnostics & Multi-Speciality Centre

Quality Assurance : EQAP from AIIMS & CMC- Vellore

Quality. Trust. Since 1982.

198, 12th Main, 3rd Block, (Above Namma MTR, Next to SBI), Rajajinagar, Bangalore- 560 010.

Ph. : 080-23505407, 9448079978 e-mail : bangalore.d.s@gmail.com

Patient Name	MR. BORA JAYA PRAKASH	Patient Id	X-RAY-78
Age/DOB	40/	Gender	M
Ref. Doctor	BANK OF BARODA	Date	23/03/2022

X-RAY CHEST PA VIEW

OBSERVATION:

Both hila are normal.

Cardiophrenic and costophrenic angles are normal.

The trachea is central.

The mediastinal and cardiac silhouette are normal.

Cardiothoracic ratio is normal.

Bones of the thoracic cage are normal.

Soft tissues of the chest wall are normal.

IMPRESSION:

NORMAL STUDY

Dr. Vijay Kumar
MBBS, MDRD
Consultant Radiologist

**BANGALORE DIAGNOSTICS &
MULTI-SPECIALITY CENTRE**
198, 12th Main, 3rd Block
Rajajinagar, Bangalore-560

R

DX78 MR BORO JAYA PRAKASH 40 M 22/03/2022 14 12 59
BANGALORE DIAGNOSTIC SERVICE RAJAJINAGAR -BANGALORE-560010



Bangalore Diagnostics & Multi-Speciality Centre

Quality Assurance : EQAP from AIIMS & CMC- Vellore

Quality. Trust. Since 1982.

198, 12th Main, 3rd Block, (Above Namma MTR, Next to SBI), Rajajinagar, Bangalore- 560 010.

Ph. : 080-23505407, 9448079978 e-mail : bangalore.d.s@gmail.com

ELECTROCARDIOGRAM

NAME/AGE : Mr. Boda Jaya Prakash

Lab No.: Bank of Baroda DATE: 22/03/22

ECG FINDINGS

Standardization	<u>mm</u>	Rate	<u>71 bpm</u>
Rhythm	<u>sin</u>	Axis	<u>rr</u>
P Wave	<u>rr</u>	PR Interval	<u>0.14s</u>
Q Wave	<u>rr</u>	QRS Voltage	<u>SV 1.7mV</u>
QRS Duration	<u>0.08s</u>	ST Segment	<u>level</u>
QT interval	<u>0.39s</u>		
U Wave		Wave	<u>rr</u>
Recommendations			
<u>normal</u>			

**BANGALORE DIAGNOSTICS &
MULTI-SPECIALITY CENTRE**
198, 12th Main, 3rd Block
Rajajinagar, Bangalore-560 010

Dr. _____

Dr. ASHOK
MD (Internal Medicine)
Reg No 13444

ID: 1735 28-03-2022 09:05:22 AM

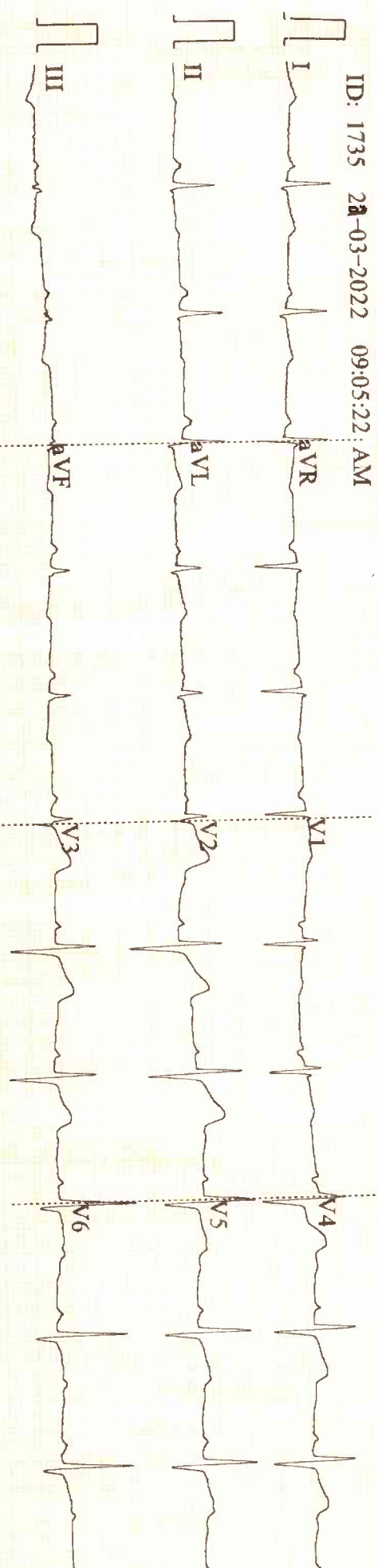

0.15~35Hz AC50 25mm/s 10mm/mV ●67 V1.0 SEMIP V1.7 BDL

ID: 1735



Diagnosis Information:

Male / mmHg
40 Years
Normal ECG

cm kg

Bosa Jayaprakash.

HR : 71 bpm
P : 100 ms
PR : 149 ms
QRS : 85 ms
QT/QTc : 397/432 ms
P/QRS/T : 46/33/-16 °
RV5/SV1 : 0.914/0.584 mV
Report Confirmed by: