

**DEPARTMENT OF PATHOLOGY**

Patient Name : Ms. ROSHINI  
UHID : 35337  
Age/Sex : 27 Years 1 Months 22 Days / Female  
Type : OPD  
TPA/Corporate :  
IP No. :  
ROOMTYPE :

Requisition Date & Time : 10/09/2022 9:53 AM  
Sample Collection Dt.&Tm. : 10/09/2022 12:51 PM  
Sample Receiving Dt.&Tm. : 10/09/2022 12:51 pm  
Reporting Dt. & Tm : 10/09/2022 5.16 PM  
Sample ID : 99047  
Bill/Req. No. : 22254434  
Referral Doctor : Dr.R.M.O

**URINE ROUTINE MICROSCOPY**

Tests	Results	Reference Range	Units	Method	Specimen Type
<b>PHYSICAL EXAMINATION U</b>					
VOLUME	25		ml	Visual	Urine
COLOUR	Pale Yellow	Pale Yellow		Visual	Urine
APPEARANCE	Clear	Clear		Visual	
SPECIFIC GRAVITY	1.005	1.005 - 1.030		BROMTHYMOL BLUE	Urine
<b>CHEMICAL EXAMINATION .U</b>					
REACTION	Acidic	Acidic			Urine
PH	6.0	4.5 - 8.0		Double Indicator	Urine
BLOOD	NIL	NIL		oxidase-peroxide	Urine
URINE PROTEIN	Negative	NIL		tetrabromophenol blue	Urine
KETONES	NIL			NITOPRUSSIDE	Urine
BILIRUBIN	NIL	NIL		Diazotized dichloroaniline	Urine
GLUCOSE/URINE	NIL	NIL		GODPOD/Benedicts	Urine
<b>MICROSCOPIC EXAMINATION .U</b>					
PUS CELL	2-4/hpf	2---3/HPF		Microscopy	Urine
RED BLOOD CELLS	NIL	NIL		Microscopy	Urine
EPITHELIAL CELLS	2-3/hpf	4---5/HPF		Microscopy	Urine
CASTS	NIL	NIL		Microscopy	
CRYSTALS	NIL	NIL		Microscopy	

\*\*\*\*\* END OF THE REPORT \*\*\*\*\*

DR.KALYANI BORDE  
MD (MICRO) PDCC (INFECTIOUS DISEASES)  
CONSULTANT MICROBIOLOGIST

DR.NISHA  
MBBS,MD (MICROBIOLOGY)  
CONSULTANT MICROBIOLOGIST

Dr. NEHA  
MBBS, MD (PATHOLOGY)  
CONSULTANT PATHOLOGIST

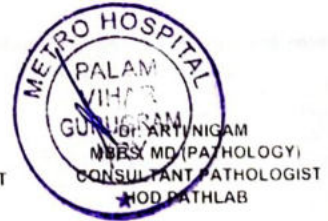

Note :-Laboratory Investigations are subjected to variations depending upon the patient's condition, Sample collection, ambient temperature and kit used during test. Any discrepancy noted in test may be referred back to the lab for remedial action.

Lab Technician: DEEPAKME702

Page 1 of 1

H = High L= Low P = Panic

H-Block, Palam Vihar, Gurugram, Haryana - 122017 | Ph.: 0124-4777000, Mobile No. : 9891424242, 7533033001  
(This is only professional opinion and not the diagnosis, Please correlate clinically)

**DEPARTMENT OF PATHOLOGY**

<b>Patient Name</b> : Ms. ROSHINI	<b>Requisition Date &amp; Time</b> : 10/09/2022 9:53 AM
<b>UHID</b> : 35337	<b>Sample Collection Dt.&amp;Tm.</b> : 10/09/2022 12:51 PM
<b>Age/Sex</b> : 27 Years 1 Months 22 Days / Female	<b>Sample Receiving Dt.&amp;Tm.</b> : 10/09/2022 12:51 pm
<b>Type</b> : OPD	<b>Reporting Dt. &amp; Tm</b> : 12/09/2022 11:56 AM
<b>TPA/Corporate</b> :	<b>Sample ID</b> : 99047
<b>IP No.</b> :	<b>Bill/Req. No.</b> : 22254434
<b>ROOMTYPE</b> :	<b>Referral Doctor</b> : Dr.R.M.O

TSH Tests	Results	Reference Range	Units	Method	Specimen Type
THYROID STIMULATING HORMONE (TSH)	3.08	0.5-5.50	µIU/ml		

**Clinical Use: -**

TSH is a glycoprotein secreted by anterior Pituitary. It stimulates thyroid hormones synthesis & regulation by thyroid gland.  
Monitor T4 replacement or T4 suppressive therapy  
Monitor TSH level are used for diagnosis of Hypothyroidism & Hyperthyroidism.

**Note: -**

TSH levels are subject to circadian variation, reaching peak levels between 2 - 4.a.m. and at a minimum between 6-10 pm. The variation is of the order of 50% ,hence time of the day influences the measured serum TSH concentrations.

\* The test has been performed in Park Hospital Sector-47 Gurgaon (NABL ACCREDITED LAB).

\*\*\*\*\* END OF THE REPORT \*\*\*\*\*

DR.KALYANI BORDE  
MD (MICRO) PDCC (INFECTIOUS DISEASES)  
CONSULTANT MICROBIOLOGIST

DR.NISHA  
MBBS,MD (MICROBIOLOGY)  
CONSULTANT MICROBIOLOGIST

Dr. NEHA  
MBBS, MD (PATHOLOGY)  
CONSULTANT PATHOLOGIST

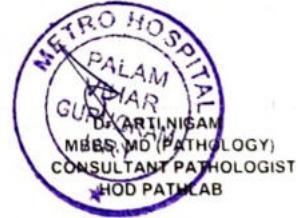

**Note :-Laboratory Investigations are subjected to variations depending upon the patient's condition, Sample collection, ambient temperature and kit used during test. Any discrepancy noted in test may be referred back to the lab for remedial action.**

**DEPARTMENT OF PATHOLOGY**

Patient Name : Ms. ROSHINI  
UHID : 35337  
Age/Sex : 27 Years 1 Months 22 Days / Female  
Type : OPD  
TPA/Corporate :  
IP No. :  
ROOMTYPE :

Requisition Date & Time : 10/09/2022 9:53 AM  
Sample Collection Dt.&Tm. : 10/09/2022 12:51 PM  
Sample Receiving Dt.&Tm. : 10/09/2022 12:51 pm  
Reporting Dt. & Tm : 10/09/2022 3:37 PM  
Sample ID : 99047  
Bill/Req. No. : 22254434  
Referral Doctor : Dr.R.M.O

**COMPLETE HAEMOGRAM**

Tests	Results		Reference Range	Units	Method	Specimen Type
HAEMOGLOBIN	<b>10.2</b>	L	12.0 - 15.0	gms/dL	COLORIMETRY	Whole Blood-EDTA
TOTAL LEUCOCYTE COUNT	8270		4000 - 11000	/ $\mu$ L	Impedance Variation	Whole Blood-EDTA
<b>DIFFERENTIAL COUNT</b>						
NEUTROPHILS	<b>70</b>	H	34.0 - 68.0	%	FLOW CYTOMETRY	Whole Blood-EDTA
LYMPHOCYTES	24		20.0 - 40.0	%	FLOW CYTOMETRY	Whole Blood-EDTA
MONOCYTES	05		2.0 - 10.0	%	FLOW CYTOMETRY	Whole Blood-EDTA
EOSINOPHILS	01		0.0 - 5.0	%	FLOW CYTOMETRY	Whole Blood-EDTA
BASOPHILS	00		0.0 - 2.0	%	FLOW CYTOMETRY	Whole Blood-EDTA
RED BLOOD CELL COUNT	3.62		3.5 - 5.5	millions/ $\mu$ L	ELECTRICAL IMPEDANCE	Whole Blood-EDTA
PACKED CELL VOLUME	<b>29.3</b>	L	40.0 - 50.0	%	CALCULATED	Whole Blood-EDTA
MEAN CORPUSCULAR VOLUME	81.0		75 - 95	fL	MEASURED	Whole Blood-EDTA
MEAN CORPUSCULAR HAEMOGLOBIN	28.2		27 - 32	Picogrammes	CALCULATED	Whole Blood-EDTA
MEAN CORPUSCULAR HB CONC	<b>34.8</b>	H	31.5 - 34.5	%	CALCULATED	Whole Blood-EDTA
PLATELET COUNT	188		150 - 410	THOUSAND/ CUMM	ELECTRICAL IMPEDANCE	Whole Blood-EDTA

\*\*\*\*\* END OF THE REPORT \*\*\*\*\*

DR. KALYANI BORDE  
MD (MICRO) PDCC (INFECTIOUS DISEASES)  
CONSULTANT MICROBIOLOGIST

DR. NISHA  
MBBS, MD (MICROBIOLOGY)  
CONSULTANT MICROBIOLOGIST

Dr. NEHA  
MBBS, MD (PATHOLOGY)  
CONSULTANT PATHOLOGIST

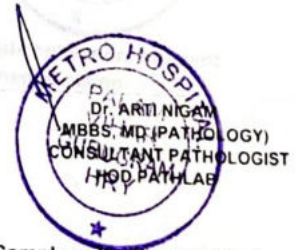

Note :-Laboratory Investigations are subjected to variations depending upon the patient's condition, Sample collection, ambient temperature and kit used during test. Any discrepancy noted in test may be referred back to the lab for remedial action.

Lab Technician: DEEPAKME702

Page 1 of 1

H = High L = Low P = Panic

H-Block, Palam Vihar, Gurugram, Haryana - 122017 | Ph.: 0124-4777000, Mobile No. : 9891424242, 7533033001  
(This is only professional opinion and not the diagnosis, Please correlate clinically)

**DEPARTMENT OF PATHOLOGY**

Patient Name : Ms. ROSHINI  
 UHID : 35337  
 Age/Sex : 27 Years 1 Months 22 Days / Female  
 Type : OPD  
 TPA/Corporate :  
 IP No. :  
 ROOMTYPE :

Requisition Date & Time : 10/09/2022 9.53 AM  
 Sample Collection Dt.&Tm. : 10/09/2022 12.51 PM  
 Sample Receiving Dt.&Tm. : 10/09/2022 12:51 pm  
 Reporting Dt. & Tm : 10/09/2022 3.40 PM  
 Sample ID : 99047  
 Bill/Req. No. : 22254434  
 Referral Doctor : Dr.R.M.O

Tests	Results	Reference Range	Units	Method	Specimen Type
ESR	12	H 0 - 10	mm at the end of 1st hr	Westergren	Whole Blood-EDTA

(Manual Modified Westergren )  
 15.00 mm at first hr 0 - 20 Reference Sedimentation rate (mm in 1 hour at 20 3 deg C)  
 Men 17-50 yr 10  
 or < 51-60 yr 12  
 or < 61-70 yr 14  
 or < >70 yr 30  
 Women 17-50 yr 12  
 or < 51-60 yr 19  
 or < 61-70 20  
 or < >70 yr 35 or <

\*\*\*\*\* END OF THE REPORT \*\*\*\*\*

DR.KALYANI BORDE  
 MD (MICRO) PDCC (INFECTIOUS DISEASES)  
 CONSULTANT MICROBIOLOGIST

DR.NISHA  
 MBBS,MD (MICROBIOLOGY)  
 CONSULTANT MICROBIOLOGIST

Dr. NEHA  
 MBBS, MD (PATHOLOGY)  
 CONSULTANT PATHOLOGIST

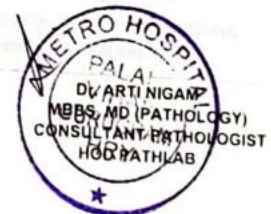

Note :-Laboratory Investigations are subjected to variations depending upon the patient's condition, Sample collection, ambient temperature and kit used during test. Any discrepancy noted in test may be referred back to the lab for remedial action.

**DEPARTMENT OF PATHOLOGY**

Patient Name : Ms. ROSHINI  
UHID : 35337  
Age/Sex : 27 Years 1 Months 22 Days / Female  
Type : OPD  
TPA/Corporate :  
IP No. :  
ROOMTYPE :

Requisition Date & Time : 10/09/2022 9.53 AM  
Sample Collection Dt.&Tm. : 10/09/2022 12.51 PM  
Sample Receiving Dt.&Tm. : 10/09/2022 12.51 pm  
Reporting Dt. & Tm : 10/09/2022 3.53 PM  
Sample ID : 99047  
Bill/Req. No. : 22254434  
Referral Doctor : Dr.R.M.O

**BLOOD SUGAR P.P**

Tests	Results	Reference Range	Units	Method	Specimen Type
FASTING PP BLOOD SUGAR P.P.	98.44	70 - 140	mg/dl	god trinders	Plasma Citrate

\*Results of these tests should always be interpreted in conjunction with patients medical history, clinical presentation and other findings.  
\*Performed on fully Automated Dimension X-Pand plus BioChemistry Analyser.  
\*External Quality Control by Biorad Laboratory.

\*\*\*\*\* END OF THE REPORT \*\*\*\*\*

DR.KALYANI BORDE  
MD (MICRO) PDCC (INFECTIOUS DISEASES)  
CONSULTANT MICROBIOLOGIST

DR.NISHA  
MBBS,MD (MICROBIOLOGY)  
CONSULTANT MICROBIOLOGIST

Dr. NEHA  
MBBS, MD (PATHOLOGY)  
CONSULTANT PATHOLOGIST



Note :-Laboratory Investigations are subjected to variations depending upon the patient's condition, Sample collection, ambient temperature and kit used during test. Any discrepancy noted in test may be referred back to the lab for remedial action.

**DEPARTMENT OF PATHOLOGY**

Patient Name : Ms. ROSHINI  
UHID : 35337  
Age/Sex : 27 Years 1 Months 22 Days / Female  
Type : OPD  
TPA/Corporate :  
IP No. :  
ROOMTYPE :

Requisition Date & Time : 10/09/2022 9:53 AM  
Sample Collection Dt.&Tm. : 10/09/2022 12:51 PM  
Sample Receiving Dt.&Tm. : 10/09/2022 12:51 pm  
Reporting Dt. & Tm : 10/09/2022 3:37 PM  
Sample ID : 99047  
Bill/Req. No. : 22254434  
Referral Doctor : Dr.R.M.O

**BLOOD SUGAR FASTING**

Tests	Results	Reference Range	Units	Method	Specimen Type
PLASMA GLUCOSE FASTING	86.35	70 - 100	mg/dl	god trinders	Plasma Citrate

\*\*\*\*\* END OF THE REPORT \*\*\*\*\*

DR.KALYANI BORDE  
MD (MICRO) PDCC (INFECTIOUS DISEASES)  
CONSULTANT MICROBIOLOGIST

DR.NISHA  
MBBS,MD (MICROBIOLOGY)  
CONSULTANT MICROBIOLOGIST

Dr. NEHA  
MBBS, MD (PATHOLOGY)  
CONSULTANT PATHOLOGIST

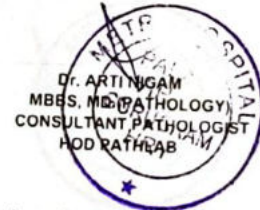

Note :-Laboratory Investigations are subjected to variations depending upon the patient's condition, Sample collection, ambient temperature and kit used during test. Any discrepancy noted in test may be referred back to the lab for remedial action.

**DEPARTMENT OF PATHOLOGY**

Patient Name : Ms. ROSHINI  
UHID : 35337  
Age/Sex : 27 Years 1 Months 22 Days / Female  
Type : OPD  
TPA/Corporate :  
IP No. :  
ROOMTYPE :

Requisition Date & Time : 10/09/2022 9.53 AM  
Sample Collection Dt.&Tm. : 10/09/2022 12.51 PM  
Sample Receiving Dt.&Tm. : 10/09/2022 12:51 pm  
Reporting Dt. & Tm : 10/09/2022 3.38 PM  
Sample ID : 99047  
Bill/Req. No. : 22254434  
Referral Doctor : Dr.R.M.O

**BLOOD GROUP and RH TYPE**

Tests	Results	Reference Range	Units	Method	Specimen Type
BLOOD GROUP	'O' POSITIVE			SLIDE METHOD	Whole Blood EDTA

\*\*\*\*\* END OF THE REPORT \*\*\*\*\*

DR.KALYANI BORDE  
MD (MICRO) PDCC (INFECTIOUS DISEASES)  
CONSULTANT MICROBIOLOGIST

DR.NISHA  
MBBS,MD (MICROBIOLOGY)  
CONSULTANT MICROBIOLOGIST

Dr. NEHA  
MBBS, MD (PATHOLOGY)  
CONSULTANT PATHOLOGIST



Note :-Laboratory Investigations are subjected to variations depending upon the patient's condition, Sample collection, ambient temperature and kit used during test. Any discrepancy noted in test may be referred back to the lab for remedial action.

**DEPARTMENT OF PATHOLOGY**

Patient Name : Ms. ROSHINI  
UHID : 35337  
Age/Sex : 27 Years 1 Months 22 Days / Female  
Type : OPD  
TPA/Corporate :  
IP No. :  
ROOMTYPE :

Requisition Date & Time : 10/09/2022 9:53 AM  
Sample Collection Dt.&Tm. : 10/09/2022 12:51 PM  
Sample Receiving Dt.&Tm. : 10/09/2022 12:51 pm  
Reporting Dt. & Tm : 10/09/2022 4:00 PM  
Sample ID : 99047  
Bill/Req. No. : 22254434  
Referral Doctor : Dr.R.M.O

**HBA1C**

Tests	Results	Reference Range	Units	Method	Specimen Type
HBA1C	4.6	Non-Diabetics 4.0 - 6.0 In Diabetics Good Control 6.1 - 6.8 Fair Control 6.9 - 7.6 Poor Control > 7.6	%		

\*\*\*\*\* END OF THE REPORT \*\*\*\*\*

DR.KALYANI BORDE  
MD (MICRO) PDCC (INFECTIOUS DISEASES)  
CONSULTANT MICROBIOLOGIST

DR.NISHA  
MBBS,MD (MICROBIOLOGY)  
CONSULTANT MICROBIOLOGIST

Dr. NEHA  
MBBS, MD (PATHOLOGY)  
CONSULTANT PATHOLOGIST



Note :-Laboratory Investigations are subjected to variations depending upon the patient's condition, Sample collection, ambient temperature and kit used during test. Any discrepancy noted in test may be referred back to the lab for remedial action.



**DEPARTMENT OF PATHOLOGY**

Patient Name : Ms. ROSHINI  
UHID : 35337  
Age/Sex : 27 Years 1 Months 22 Days / Female  
Type : OPD  
TPA/Corporate :  
IP No. :  
ROOMTYPE :

Requisition Date & Time : 10/09/2022 9.53 AM  
Sample Collection Dt.&Tm. : 10/09/2022 12.51 PM  
Sample Receiving Dt.&Tm. : 10/09/2022 12.51 pm  
Reporting Dt. & Tm : 10/09/2022 3.39 PM  
Sample ID : 99047  
Bill/Req. No. : 22254434  
Referral Doctor : Dr.R.M.O

**LIPID PROFILE (TOTAL CHOLESTEROL LDL HDL TREIGLYCERIDES)**

Tests	Results	Reference Range	Units	Method	Specimen Type
<b>LIPID PROFILE</b>					
TOTAL CHOLESTEROL	186.68	0 - 200	mg/dL	Cholestrol Oxidase	Serum
SERUM TRIGLYCERIDES	106.17	0 - 170	mg/dl	GPO-TRINDER	Serum
HDL-CHOLESTEROL	51.19	35 - 60	mg/dl	DIRECT	Serum
LDL	114.26	50 - 135	mg/dl	calculated	Serum
VLDL CHOLESTEROL	21.23	6 - 32	mg/dL	calculated	Serum
TOTAL CHOLESTEROL/HDL RATIO	3.65	2.0 - 5.0	mg/dl	calculated	Serum
LDL CHOLESTEROL/HDL RATIO	2.23	1.0 - 3.0	mg/dL	calculated	Serum

\*\*\*\*\* END OF THE REPORT \*\*\*\*\*

DR.KALYANI BORDE  
MD (MICRO) PDCC (INFECTIOUS DISEASES)  
CONSULTANT MICROBIOLOGIST

DR.NISHA  
MBBS,MD (MICROBIOLOGY)  
CONSULTANT MICROBIOLOGIST

Dr. NEHA  
MBBS, MD (PATHOLOGY)  
CONSULTANT PATHOLOGIST



Note :-Laboratory Investigations are subjected to variations depending upon the patient's condition, Sample collection, ambient temperature and kit used during test. Any discrepancy noted in test may be referred back to the lab for remedial action.

Technician: DEEPAKME702

Page 1 of 1

H = High L = Low P = Panic

**DEPARTMENT OF PATHOLOGY**

Patient Name : Ms. ROSHINI  
UHID : 35337  
Age/Sex : 27 Years 1 Months 22 Days / Female  
Type : OPD  
TPA/Corporate :  
IP No. :  
ROOMTYPE :

Requisition Date & Time : 10/09/2022 9:53 AM  
Sample Collection Dt.&Tm. : 10/09/2022 12:51 PM  
Sample Receiving Dt.&Tm. : 10/09/2022 12:51 pm  
Reporting Dt. & Tm : 10/09/2022 3:39 PM  
Sample ID : 99047  
Bill/Req. No. : 22254434  
Referral Doctor : Dr.R.M.O

**LIVER FUNCTION TEST**

Tests	Results	Reference Range	Units	Method	Specimen Type
LFT					
TOTAL BILIRUBIN	0.76	0.1 - 1.2	mg/dL	DIAZO	Serum
DIRECT BILIRUBIN	0.30	0 - 0.3	mg/dL	DIAZO METHOD	Serum
INDIRECT BILIRUBIN	0.46	0.10 - 0.6	mg/dL	Calculated	Serum
SGOT (AST)	21.87	0 - 45	U/L	IFCC KINETIC	Serum
SGPT (ALT)	17.14	0 - 45	U/L	IFCC	Serum
ALKALINE PHOSPHATASE	126.70	41 - 137	IU/L	MODIFIED IFCC	Serum
TOTAL PROTEINS	6.76	6.4 - 8.0	g/dL	Biuret	Serum
ALBUMIN	4.01	3.5 - 5.2	g/dL	BCG DYE	Serum
GLOBULIN	2.75	2.3 - 4.5	g/dL	Calculated	Serum
A/G RATIO	1.46	1.1 - 2.5		Calculated	Serum

\*\*\*\*\* END OF THE REPORT \*\*\*\*\*

DR.KALYANI BORDE  
MD (MICRO) PDCC (INFECTIOUS DISEASES)  
CONSULTANT MICROBIOLOGIST

DR.NISHA  
MBBS,MD (MICROBIOLOGY)  
CONSULTANT MICROBIOLOGIST

Dr. NEHA  
MBBS, MD (PATHOLOGY)  
CONSULTANT PATHOLOGIST



Note :-Laboratory Investigations are subjected to variations depending upon the patient's condition, Sample collection, ambient temperature and kit used during test. Any discrepancy noted in test may be referred back to the lab for remedial action.

**DEPARTMENT OF PATHOLOGY**

Patient Name : Ms. ROSHINI  
 UHID : 35337  
 Age/Sex : 27 Years 1 Months 22 Days / Female  
 Type : OPD  
 TPA/Corporate :  
 IP No. :  
 ROOMTYPE :

Requisition Date & Time : 10/09/2022 9.53 AM  
 Sample Collection Dt.&Tm. : 10/09/2022 12.51 PM  
 Sample Receiving Dt.&Tm. : 10/09/2022 12.51 pm  
 Reporting Dt. & Tm : 10/09/2022 3.39 PM  
 Sample ID : 99047  
 Bill/Req. No. : 22254434  
 Referral Doctor : Dr.R.M.O

**Serum Uric Acid Tests**

Tests	Results	Reference Range	Units	Method	Specimen Type
SERUM URIC ACID	3.61	2.5 - 6.8	mg/dL	URICASE-TRINDER	Serum

\*\*\*\*\* END OF THE REPORT \*\*\*\*\*

DR.KALYANI BORDE  
 MD (MICRO) PDCC (INFECTIOUS DISEASES)  
 CONSULTANT MICROBIOLOGIST

DR.NISHA  
 MBBS,MD (MICROBIOLOGY)  
 CONSULTANT MICROBIOLOGIST

Dr. NEHA  
 MBBS, MD (PATHOLOGY)  
 CONSULTANT PATHOLOGIST



Note :-Laboratory Investigations are subjected to variations depending upon the patient's condition, Sample collection, ambient temperature and kit used during test. Any discrepancy noted in test may be referred back to the lab for remedial action.

**DEPARTMENT OF PATHOLOGY**

Patient Name : Ms. ROSHINI  
 UHID : 35337  
 Age/Sex : 27 Years 1 Months 22 Days / Female  
 Type : OPD  
 TPA/Corporate :  
 IP No. :  
 ROOMTYPE :

Requisition Date & Time : 10/09/2022 9.53 AM  
 Sample Collection Dt.&Tm. : 10/09/2022 12:51 PM  
 Sample Receiving Dt.&Tm. : 10/09/2022 12:51 pm  
 Reporting Dt. & Tm : 10/09/2022 3.39 PM  
 Sample ID : 99047  
 Bill/Req. No. : 22254434  
 Referral Doctor : Dr.R.M.O

**BLOOD UREA**  
 Tests

Tests	Results	Reference Range	Units	Method	Specimen Type
SERUM UREA	16.73	13 - 45	mg/dL	UREASE-GLDH	Serum

\*Results of these tests should always be interpreted in conjunction with patients medical history, clinical presentation and other findings.  
 \*Performed on fully Automated Dimension X-Pand plus BioChemistry Analyser.  
 \*External Quality Control by Biorad Laboratory.

\*\*\*\*\* END OF THE REPORT \*\*\*\*\*

DR.KALYANI BORDE  
 MD (MICRO) PDCC (INFECTIOUS DISEASES)  
 CONSULTANT MICROBIOLOGIST

DR.NISHA  
 MBBS,MD (MICROBIOLOGY)  
 CONSULTANT MICROBIOLOGIST

Dr. NEHA  
 MBBS, MD (PATHOLOGY)  
 CONSULTANT PATHOLOGIST



Note :-Laboratory Investigations are subjected to variations depending upon the patient's condition, Sample collection, ambient temperature and kit used during test. Any discrepancy noted in test may be referred back to the lab for remedial action.

Patient Name : Ms. ROSHINI  
UHID : 35337  
Age/Sex : 27 Years 1 Months 22 Days / Female  
Type : OPD  
TPA/Corporate :  
IP No. :  
ROOMTYPE :

**DEPARTMENT OF PATHOLOGY**

Requisition Date & Time : 10/09/2022 9:53 AM  
Sample Collection Dt.&Tm. : 10/09/2022 12:51 PM  
Sample Receiving Dt.&Tm. : 10/09/2022 12:51 pm  
Reporting Dt. & Tm : 10/09/2022 3:39 PM  
Sample ID : 99047  
Bill/Req. No. : 22254434  
Referral Doctor : Dr.R.M.O

**SERUM CREATININE**

Tests	Results	Reference Range	Units	Method	Specimen Type
SERUM CREATININE	0.65	0.6 - 1.2	mg/dL	Alkaline Picrate	Serum

\*Results of these tests should always be interpreted in conjunction with patients medical history, clinical presentation and other findings.  
\*Performed on fully Automated Dimension X-Pand plus BioChemistry Analyser.  
\*External Quality Control by Biorad Laboratory.

\*\*\*\*\* END OF THE REPORT \*\*\*\*\*

DR.KALYANI BORDE  
MD (MICRO) PDCC (INFECTIOUS DISEASES)  
CONSULTANT MICROBIOLOGIST

DR.NISHA  
MBBS,MD (MICROBIOLOGY)  
CONSULTANT MICROBIOLOGIST

Dr. NEHA  
MBBS, MD (PATHOLOGY)  
CONSULTANT PATHOLOGIST



Note :-Laboratory Investigations are subjected to variations depending upon the patient's condition, Sample collection, ambient temperature and kit used during test. Any discrepancy noted in test may be referred back to the lab for remedial action.

72 bpm  
-- / -- mmHg

Rashni  
27/10

10.09.2022 10:26:07  
METRO HOSPITAL  
PALAM VIHAR  
HARYANA

Normal sinus rhythm  
Normal ECG

QRS	78 ms
QT/QTcBaz	372 / 407 ms
PR	132 ms
P	92 ms
RR/PP	830 / 833 ms
P/ORS/T	42 / 74 / 23 degrees

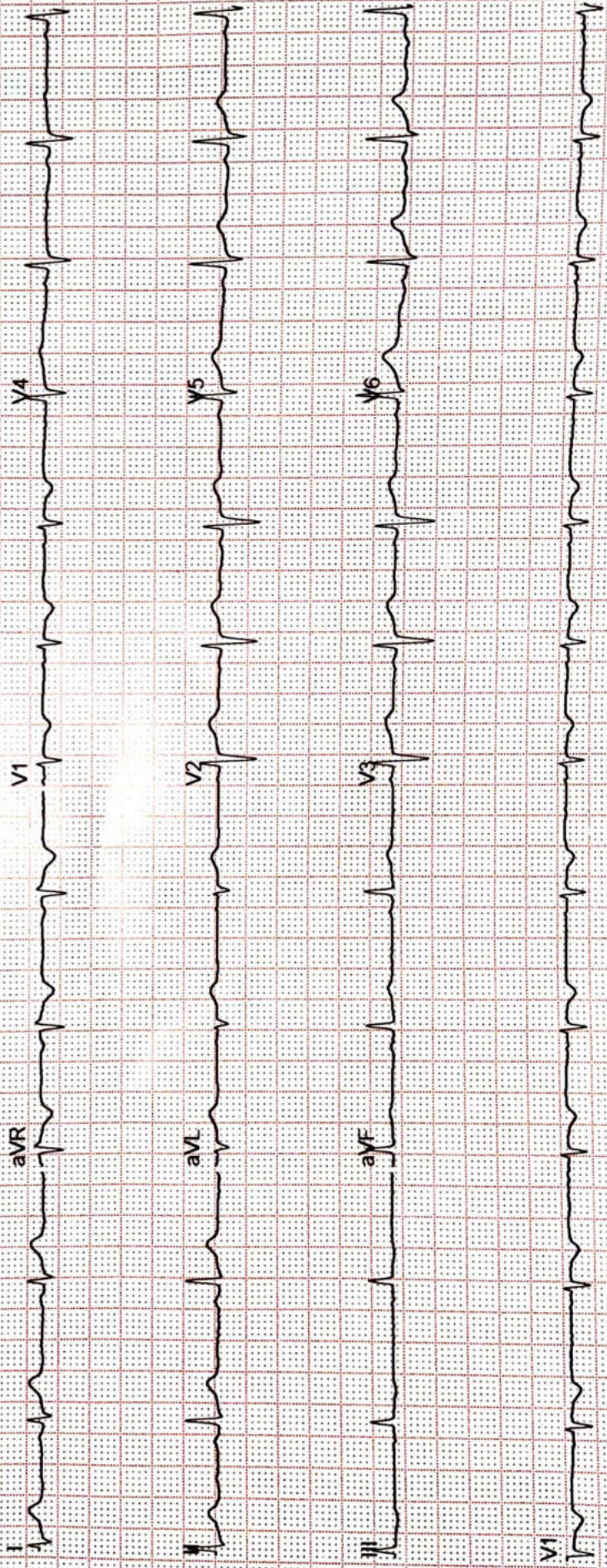

<b>Patient Name</b>	Mrs. ROSHNI DEVI	<b>Collection Dt.&amp;Tm.</b>	: 10/09/2022	9.57 AM
<b>Reg No</b>	20422	<b>Uploading Dt.&amp;Tm.</b>	: 09/09/2022	9.24 AM
<b>Age/Sex</b>	68 Years 8 Months 10Days / Female	<b>Printing Dt.&amp;Tm.</b>	: 14/09/2022	2.51 PM
<b>Ref. Doctor</b>	Self	<b>Req. No.</b>	: 22254364	
<b>Type</b>	IP	<b>Consultant Doctor</b>	: Dr. DR. Ravi Khurana	
<b>Admission Dt.&amp;Tm.</b>	09/09/2022 2.53 PM	<b>Ward Details</b>	: G-FLOOR / MICU-5 GF / 005-C	
<b>IP No.</b>	12546			

**CHEST PA**

No parenchymal lung lesion seen.  
Both domes of diaphragm are normal.  
Both costophrenic angles are normal.  
Both hila are normal.  
Cardiac shape & size normal.

**PLEASE CORRELATE CLINICALLY.**

**Dr. Sonali Sharma**

H-Block, Palam Vihar, Gurugram, Haryana - 122017 | Ph.: 0124-5770000

**MD. Consultant Radiology**

**Dr. Rajbir Singh Chauhan**

Sr. Consultant & Head Radiology | Ph.: 989121212, 989033001

(This is only professional opinion and not the diagnosis, Please correlate clinically)

by PARK GROUP OF HOSPITALS

Patient Name	Ms. ROSHINI	Collection Dt.&Tm.	: 10/09/2022	9.55 AM
Reg No	35337	Uploading Dt.&Tm.	: 10/09/2022	9.53 AM
Age/Sex	27 Years 1 Months 22Days / Female	Printing Dt.&Tm.	: 10/09/2022	12.36 PM
Ref. Doctor	Self	Req. No.	: 22254434	
Type	OPD	Consultant Doctor	: Dr. R.M.O	

**ULTRASOUND LOWER ABDOMEN**

**Urinary Bladder:** Urinary bladder is distended and shows normal wall thickness. No calculus/ mass lesion seen.

**Uterus:** Uterus is anteverted, normal in size , shape and echotexture. Endometrial thickness is 7 mm. Myometrial echotexture appears normal.

**Ovaries:** Both ovaries visualized, appears normal in size and shape.

Adnexa are normal.

No free fluid is noted.

**IMPRESSION: No significant abnormality seen.**

ADV.: Clinical correlation.

**Dr. Sonali Sharma**  
MD, Consultant Radiology

  
**Dr. Rajbir Singh Chauhan**  
Sr. Consultant & Head Radiology

H-Block, Palam Vihar, Gurugram, Haryana - 122017 | Ph.: 0124-4777000, Mobile No.: 9891424242, 7533033001

(This is only professional opinion and not the diagnosis, Please correlate clinically)