



LETTER OF APPROVAL / RECOMMENDATION

To,

The Coordinator,
Mediwheel (Arcofemi Healthcare Limited)
Helpline number: 011- 41195959

Dear Sir / Madam,

Sub: Annual Health Checkup for the employees of Bank of Baroda

This is to inform you that the following employee wishes to avail the facility of Cashless Annual Health Checkup provided by you in terms of our agreement.

PARTICULARS	EMPLOYEE DETAILS
NAME	MR. SINGH BALVIR
EC NO.	105175
DESIGNATION	BRANCH HEAD
PLACE OF WORK	KHAMARIYA
BIRTHDATE	07-11-1988
PROPOSED DATE OF HEALTH CHECKUP	25-09-2021
BOOKING REFERENCE NO.	21S105175100004670E

This letter of approval / recommendation is valid if submitted along with copy of the Bank of Baroda employee id card. This approval is valid from **24-09-2021** till **31-03-2022**. The list of medical tests to be conducted is provided in the annexure to this letter. Please note that the said health checkup is a **cashless facility** as per our tie up arrangement. We request you to attend to the health checkup requirement of our employee and accord your top priority and best resources in this regard. The EC Number and the booking reference number as given in the above table shall be mentioned in the invoice, invariably.

We solicit your co-operation in this regard.

Yours faithfully,

Sd/-

**Chief General Manager
HRM Department
Bank of Baroda**

(Note: This is a computer generated letter. No Signature required. For any clarification, please contact Mediwheel (Arcofemi Healthcare Limited))

SUGGESTIVE LIST OF MEDICAL TESTS

FOR MALE	FOR FEMALE
CBC	CBC
ESR	ESR
Blood Group & RH Factor	Blood Group & RH Factor
Blood and Urine Sugar Fasting	Blood and Urine Sugar Fasting
Blood and Urine Sugar PP	Blood and Urine Sugar PP
Stool Routine	Stool Routine
Lipid Profile	Lipid Profile
Total Cholesterol	Total Cholesterol
HDL	HDL
LDL	LDL
VLDL	VLDL
Triglycerides	Triglycerides
HDL / LDL ratio	HDL / LDL ratio
Liver Profile	Liver Profile
AST	AST
ALT	ALT
GGT	GGT
Bilirubin (total, direct, indirect)	Bilirubin (total, direct, indirect)
ALP	ALP
Proteins (T, Albumin, Globulin)	Proteins (T, Albumin, Globulin)
Kidney Profile	Kidney Profile
Serum creatinine	Serum creatinine
Blood Urea Nitrogen	Blood Urea Nitrogen
Uric Acid	Uric Acid
HBA1C	HBA1C
Routine urine analysis	Routine urine analysis
USG Whole Abdomen	USG Whole Abdomen
General Tests	General Tests
X Ray Chest	X Ray Chest
ECG	ECG
2D/3D ECHO / TMT	2D/3D ECHO / TMT
Stress Test	Thyroid Profile (T3, T4, TSH)
PSA Male (above 40 years)	Mammography (above 40 years) and Pap Smear (above 30 years).
Thyroid Profile (T3, T4, TSH)	Dental Check-up consultation
Dental Check-up consultation	Physician Consultation
Physician Consultation	Eye Check-up consultation
Eye Check-up consultation	Skin/ENT consultation
Skin/ENT consultation	Gynaec Consultation



INDRA DIAGNOSTIC CENTRE

Add: 24/22, Vrindawan Bhawan, Karachi Khana, Kanpur
Ph: 9235432757,
CIN : U85110DL2003LC308206



Patient Name	: Mr.BALVIR SINGH -BOBE3279	Registered On	: 25/Sep/2021 12:27:37
Age/Gender	: 32 Y 10 M 18 D /M	Collected	: 25/Sep/2021 15:41:12
UHID/MR NO	: IKNP.0000014635	Received	: 25/Sep/2021 15:41:28
Visit ID	: IKNP0048032122	Reported	: 25/Sep/2021 20:27:58
Ref Doctor	: Dr.MediWheel Knp	Status	: Final Report

DEPARTMENT OF HAEMATOLOGY

MEDIWHEEL BANK OF BARODA MALE & FEMALE BELOW 40 YRS

Test Name	Result	Unit	Bio. Ref. Interval	Method
Blood Group (ABO & Rh typing) * , Blood				
Blood Group	B			
Rh (Anti-D)	POSITIVE			
COMPLETE BLOOD COUNT (CBC) * , Blood				
Haemoglobin	15.40	g/dl	13.5-17.5	PHOTOMETRIC
TLC (WBC)	6,000.00	/Cu mm	4000-10000	ELECTRONIC IMPEDANCE
DLC				
Polymorphs (Neutrophils)	54.00	%	55-70	ELECTRONIC IMPEDANCE
Lymphocytes	36.00	%	25-40	ELECTRONIC IMPEDANCE
Monocytes	7.00	%	3-5	ELECTRONIC IMPEDANCE
Eosinophils	3.00	%	1-6	ELECTRONIC IMPEDANCE
Basophils	0.00	%	< 1	ELECTRONIC IMPEDANCE
ESR				
Observed	4.00	Mm for 1st hr.		
Corrected	NR	Mm for 1st hr.	< 9	
PCV (HCT)	47.00	cc %	40-54	
Platelet count				
Platelet Count	0.90	LACS/cu mm	1.5-4.0	ELECTRONIC IMPEDANCE
PDW (Platelet Distribution width)	17.10	fL	9-17	ELECTRONIC IMPEDANCE
P-LCR (Platelet Large Cell Ratio)	66.00	%	35-60	ELECTRONIC IMPEDANCE
PCT (Platelet Hematocrit)	0.09	%	0.108-0.282	ELECTRONIC IMPEDANCE
MPV (Mean Platelet Volume)	15.70	fL	6.5-12.0	ELECTRONIC IMPEDANCE
RBC Count				
RBC Count	4.86	Mill./cu mm	4.2-5.5	ELECTRONIC IMPEDANCE





INDRA DIAGNOSTIC CENTRE

Add: 24/22, Vrindawan Bhawan, Karachi Khana, Kanpur
Ph: 9235432757,
CIN : U85110DL2003LC308206



Patient Name	: Mr.BALVIR SINGH -BOBE3279	Registered On	: 25/Sep/2021 12:27:37
Age/Gender	: 32 Y 10 M 18 D /M	Collected	: 25/Sep/2021 15:41:12
UHID/MR NO	: IKNP.0000014635	Received	: 25/Sep/2021 15:41:28
Visit ID	: IKNP0048032122	Reported	: 25/Sep/2021 20:27:58
Ref Doctor	: Dr.MediWheel Knp	Status	: Final Report

DEPARTMENT OF HAEMATOLOGY

MEDIWHEEL BANK OF BARODA MALE & FEMALE BELOW 40 YRS

Test Name	Result	Unit	Bio. Ref. Interval	Method
Blood Indices (MCV, MCH, MCHC)				
MCV	95.10	fl	80-100	CALCULATED PARAMETER
MCH	31.60	pg	28-35	CALCULATED PARAMETER
MCHC	33.30	%	30-38	CALCULATED PARAMETER
RDW-CV	13.90	%	11-16	ELECTRONIC IMPEDANCE
RDW-SD	48.00	fL	35-60	ELECTRONIC IMPEDANCE
Absolute Neutrophils Count	3,240.00	/cu mm	3000-7000	
Absolute Eosinophils Count (AEC)	180.00	/cu mm	40-440	



Dr. Seema Nagar(MD Path)





INDRA DIAGNOSTIC CENTRE

Add: 24/22, Vrindawan Bhawan, Karachi Khana, Kanpur
Ph: 9235432757,
CIN : U85110DL2003LC308206



Patient Name	: Mr.BALVIR SINGH -BOBE3279	Registered On	: 25/Sep/2021 12:27:38
Age/Gender	: 32 Y 10 M 18 D /M	Collected	: 25/Sep/2021 15:41:12
UHID/MR NO	: IKNP.0000014635	Received	: 25/Sep/2021 15:41:28
Visit ID	: IKNP0048032122	Reported	: 25/Sep/2021 19:43:40
Ref Doctor	: Dr.MediWheel Knp	Status	: Final Report

DEPARTMENT OF BIOCHEMISTRY

MEDIWHEEL BANK OF BARODA MALE & FEMALE BELOW 40 YRS

Test Name	Result	Unit	Bio. Ref. Interval	Method
Glucose Fasting <i>Sample:Plasma</i>	86.80	mg/dl	< 100 Normal 100-125 Pre-diabetes ≥ 126 Diabetes	GOD POD

Interpretation:

- Kindly correlate clinically with intake of hypoglycemic agents, drug dosage variations and other drug interactions.
- A negative test result only shows that the person does not have diabetes at the time of testing. It does not mean that the person will never get diabetes in future, which is why an Annual Health Check up is essential.
- I.G.T = Impaired Glucose Tolerance.

Glucose PP <i>Sample:Plasma After Meal</i>	101.10	mg/dl	<140 Normal 140-199 Pre-diabetes >200 Diabetes	GOD POD
---	--------	-------	--	---------

Interpretation:

- Kindly correlate clinically with intake of hypoglycemic agents, drug dosage variations and other drug interactions.
- A negative test result only shows that the person does not have diabetes at the time of testing. It does not mean that the person will never get diabetes in future, which is why an Annual Health Check up is essential.
- I.G.T = Impaired Glucose Tolerance.

GLYCOSYLATED HAEMOGLOBIN (HBA1C) * , EDTA BLOOD

Glycosylated Haemoglobin (HbA1c)	5.40	% NGSP	HPLC (NGSP)
Glycosylated Haemoglobin (Hb-A1c)	36.00	mmol/mol/IFCC	
Estimated Average Glucose (eAG)	108	mg/dl	

Interpretation:

NOTE:-

- eAG is directly related to A1c.
- An A1c of 7% -the goal for most people with diabetes-is the equivalent of an eAG of 154 mg/dl.
- eAG may help facilitate a better understanding of actual daily control helping you and your health care provider to make necessary changes to your diet and physical activity to improve overall diabetes management.

The following ranges may be used for interpretation of results. However, factors such as duration of diabetes, adherence to therapy and the age of the patient should also be considered in assessing the degree of blood glucose control.





INDRA DIAGNOSTIC CENTRE

Add: 24/22, Vrindawan Bhawan, Karachi Khana, Kanpur
Ph: 9235432757,
CIN : U85110DL2003LC308206



Patient Name	: Mr.BALVIR SINGH -BOBE3279	Registered On	: 25/Sep/2021 12:27:38
Age/Gender	: 32 Y 10 M 18 D /M	Collected	: 25/Sep/2021 15:41:12
UHID/MR NO	: IKNP.0000014635	Received	: 25/Sep/2021 15:41:28
Visit ID	: IKNP0048032122	Reported	: 25/Sep/2021 19:43:40
Ref Doctor	: Dr.MediWheel Knp	Status	: Final Report

DEPARTMENT OF BIOCHEMISTRY

MEDIWHEEL BANK OF BARODA MALE & FEMALE BELOW 40 YRS

Test Name	Result	Unit	Bio. Ref. Interval	Method
Haemoglobin A1C (%)NGSP	mmol/mol / IFCC Unit	eAG (mg/dl)	Degree of Glucose Control Unit	
> 8	>63.9	>183	Action Suggested*	
7-8	53.0 -63.9	154-183	Fair Control	
< 7	<63.9	<154	Goal**	
6-7	42.1 -63.9	126-154	Near-normal glycemia	
< 6%	<42.1	<126	Non-diabetic level	

*High risk of developing long term complications such as Retinopathy, Nephropathy, Neuropathy, Cardiopathy, etc.

**Some danger of hypoglycemic reaction in Type I diabetics. Some glucose intolerant individuals and "subclinical" diabetics may demonstrate HbA1C levels in this area.

N.B. : Test carried out on Automated G8 90 SL TOSOH HPLC Analyser.

Clinical Implications:

*Values are frequently increased in persons with poorly controlled or newly diagnosed diabetes.

*With optimal control, the HbA 1c moves toward normal levels.

*A diabetic patient who recently comes under good control may still show higher concentrations of glycosylated hemoglobin. This level declines gradually over several months as nearly normal glycosylated *Increases in glycosylated hemoglobin occur in the following non-diabetic conditions: a. Iron-deficiency anemia b. Splenectomy

c. Alcohol toxicity d. Lead toxicity

*Decreases in A 1c occur in the following non-diabetic conditions: a. Hemolytic anemia b. chronic blood loss

*Pregnancy d. chronic renal failure. Interfering Factors:

*Presence of Hb F and H causes falsely elevated values. 2. Presence of Hb S, C, E, D, G, and Lepore (autosomal recessive mutation resulting in a hemoglobinopathy) causes falsely decreased values.

BUN (Blood Urea Nitrogen) * 9.10 mg/dL 7.0-23.0 CALCULATED





INDRA DIAGNOSTIC CENTRE

Add: 24/22, Vrindawan Bhawan, Karachi Khana, Kanpur
Ph: 9235432757,
CIN : U85110DL2003LC308206



Patient Name	: Mr.BALVIR SINGH -BOBE3279	Registered On	: 25/Sep/2021 12:27:38
Age/Gender	: 32 Y 10 M 18 D /M	Collected	: 25/Sep/2021 15:41:12
UHID/MR NO	: IKNP.0000014635	Received	: 25/Sep/2021 15:41:28
Visit ID	: IKNP0048032122	Reported	: 25/Sep/2021 19:43:40
Ref Doctor	: Dr.MediWheel Knp	Status	: Final Report

DEPARTMENT OF BIOCHEMISTRY

MEDIWHEEL BANK OF BARODA MALE & FEMALE BELOW 40 YRS

Test Name	Result	Unit	Bio. Ref. Interval	Method
<i>Sample:Serum</i>				
Creatinine	1.00	mg/dl	0.7-1.3	MODIFIED JAFFES
<i>Sample:Serum</i>				
e-GFR (Estimated Glomerular Filtration Rate)	86.60	ml/min/1.73m ²	90-120 Normal - 60-89 Near Normal	CALCULATED
<i>Sample:Serum</i>				
Uric Acid	5.68	mg/dl	3.4-7.0	URICASE
<i>Sample:Serum</i>				
L.F.T.(WITH GAMMA GT) * , Serum				
SGOT / Aspartate Aminotransferase (AST)	32.60	U/L	< 35	IFCC WITHOUT P5P
SGPT / Alanine Aminotransferase (ALT)	24.50	U/L	< 40	IFCC WITHOUT P5P
Gamma GT (GGT)	22.50	IU/L	11-50	OPTIMIZED SZAZING
Protein	6.96	gm/dl	6.2-8.0	BIRJET
Albumin	4.18	gm/dl	3.8-5.4	B.C.G.
Globulin	2.78	gm/dl	1.8-3.6	CALCULATED
A:G Ratio	1.50		1.1-2.0	CALCULATED
Alkaline Phosphatase (Total)	91.40	U/L	42.0-165.0	IFCC METHOD
Bilirubin (Total)	1.55	mg/dl	0.3-1.2	JENDRASSIK & GROF
Bilirubin (Direct)	0.71	mg/dl	< 0.30	JENDRASSIK & GROF
Bilirubin (Indirect)	0.84	mg/dl	< 0.8	JENDRASSIK & GROF
LIPID PROFILE (MINI) * , Serum				
Cholesterol (Total)	211.00	mg/dl	<200 Desirable 200-239 Borderline High > 240 High	CHOD-PAP
HDL Cholesterol (Good Cholesterol)	52.10	mg/dl	30-70	DIRECT ENZYMATIC
LDL Cholesterol (Bad Cholesterol)	139	mg/dl	< 100 Optimal 100-129 Nr. Optimal/Above Optimal 130-159 Borderline High 160-189 High > 190 Very High	CALCULATED
VLDL	19.52	mg/dl	10-33	CALCULATED
Triglycerides	97.60	mg/dl	< 150 Normal 150-199 Borderline High 200-499 High >500 Very High	GPO-PAP



Seema

Dr. Seema Nagar(MD Path)





INDRA DIAGNOSTIC CENTRE

Add: 24/22, Vrindawan Bhawan, Karachi Khana, Kanpur
Ph: 9235432757,
CIN : U85110DL2003LC308206



Patient Name	: Mr.BALVIR SINGH -BOBE3279	Registered On	: 25/Sep/2021 12:27:37
Age/Gender	: 32 Y 10 M 18 D /M	Collected	: 25/Sep/2021 15:41:12
UHID/MR NO	: IKNP.0000014635	Received	: 25/Sep/2021 15:41:41
Visit ID	: IKNP0048032122	Reported	: 25/Sep/2021 18:52:49
Ref Doctor	: Dr.MediWheel Knp	Status	: Final Report

DEPARTMENT OF CLINICAL PATHOLOGY

MEDIWHEEL BANK OF BARODA MALE & FEMALE BELOW 40 YRS

Test Name	Result	Unit	Bio. Ref. Interval	Method
URINE EXAMINATION, ROUTINE * , Urine				
Color	PALE YELLOW			
Specific Gravity	1.005			
Reaction PH	Neutral (7.0)			DIPSTICK
Protein	ABSENT	mg %	< 10 Absent 10-40 (+) 40-200 (++) 200-500 (+++) > 500 (++++)	DIPSTICK
Sugar	ABSENT	gms%	< 0.5 (+) 0.5-1.0 (++) 1-2 (+++) > 2 (++++)	DIPSTICK
Ketone	ABSENT			DIPSTICK
Bile Salts	ABSENT			
Bile Pigments	ABSENT			
Urobilinogen(1:20 dilution)	ABSENT			
Microscopic Examination:				
Epithelial cells	1-2/h.p.f			MICROSCOPIC EXAMINATION
Pus cells	OCCASIONAL			MICROSCOPIC EXAMINATION
RBCs.	ABSENT			MICROSCOPIC EXAMINATION
Cast	ABSENT			
Crystals	ABSENT			MICROSCOPIC EXAMINATION
Others	ABSENT			
SUGAR, FASTING STAGE * , Urine				
Sugar, Fasting stage	ABSENT	gms%		

Interpretation:

- (+) < 0.5
- (++) 0.5-1.0
- (+++) 1-2
- (++++) > 2





INDRA DIAGNOSTIC CENTRE

Add: 24/22, Vrindawan Bhawan, Karachi Khana, Kanpur
Ph: 9235432757,
CIN : U85110DL2003LC308206



Patient Name	: Mr.BALVIR SINGH -BOBE3279	Registered On	: 25/Sep/2021 12:27:37
Age/Gender	: 32 Y 10 M 18 D /M	Collected	: 25/Sep/2021 15:41:12
UHID/MR NO	: IKNP.0000014635	Received	: 25/Sep/2021 15:41:41
Visit ID	: IKNP0048032122	Reported	: 25/Sep/2021 18:52:49
Ref Doctor	: Dr.MediWheel Knp	Status	: Final Report

DEPARTMENT OF CLINICAL PATHOLOGY

MEDIWHEEL BANK OF BARODA MALE & FEMALE BELOW 40 YRS

Test Name	Result	Unit	Bio. Ref. Interval	Method
-----------	--------	------	--------------------	--------

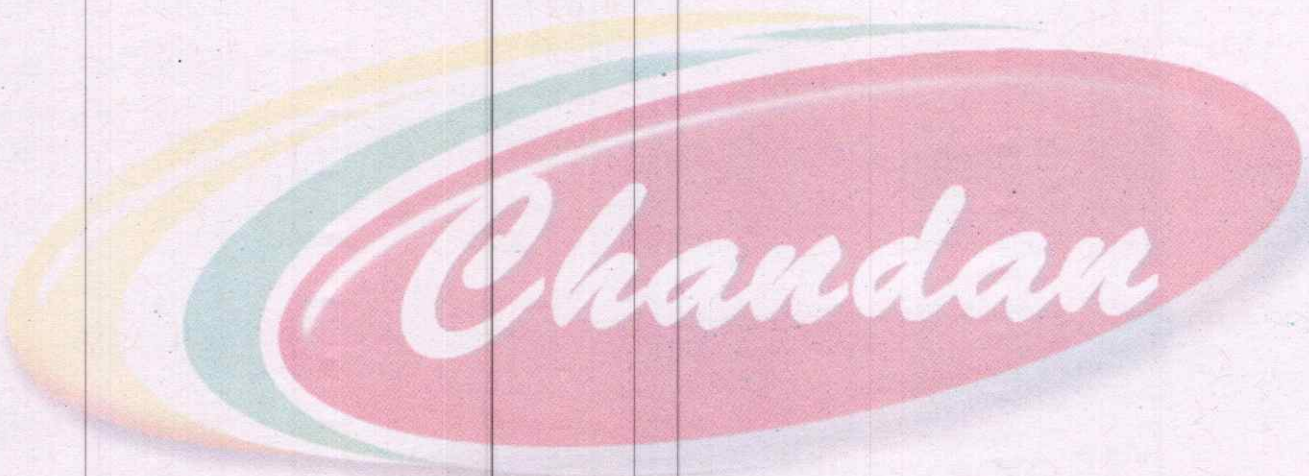

Dr. Seema Nagar(MD Path)





INDRA DIAGNOSTIC CENTRE

Add: 24/22, Vrindawan Bhawan, Karachi Khana, Kanpur
Ph: 9235432757,
CIN : U85110DL2003LC308206



Patient Name	: Mr.BALVIR SINGH -BOBE3279	Registered On	: 25/Sep/2021 12:27:38
Age/Gender	: 32 Y 10 M 18 D /M	Collected	: 25/Sep/2021 15:41:12
UHID/MR NO	: IKNP.0000014635	Received	: 25/Sep/2021 15:41:28
Visit ID	: IKNP0048032122	Reported	: 25/Sep/2021 20:09:18
Ref Doctor	: Dr.MediWheel Knp	Status	: Final Report

DEPARTMENT OF IMMUNOLOGY

MEDIWHEEL BANK OF BARODA MALE & FEMALE BELOW 40 YRS

Test Name	Result	Unit	Bio. Ref. Interval	Method
THYROID PROFILE - TOTAL * , Serum				
T3, Total (tri-iodothyronine)	132.40	ng/dl	84.61-201.7	CLIA
T4, Total (Thyroxine)	9.23	ug/dl	3.2-12.6	CLIA
TSH (Thyroid Stimulating Hormone)	2.75	μIU/mL	0.27 - 5.5	CLIA

Interpretation:

0.3-4.5	μIU/mL	First Trimester
0.5-4.6	μIU/mL	Second Trimester
0.8-5.2	μIU/mL	Third Trimester
0.5-8.9	μIU/mL	Adults 55-87 Years
0.7-27	μIU/mL	Premature 28-36 Week
2.3-13.2	μIU/mL	Cord Blood > 37Week
0.7-64	μIU/mL	Child(21 wk - 20 Yrs.)
1-39	μIU/mL	Child 0-4 Days
1.7-9.1	μIU/mL	Child 2-20 Week

- 1) Patients having low T3 and T4 levels but high TSH levels suffer from primary hypothyroidism, cretinism, juvenile myxedema or autoimmune disorders.
- 2) Patients having high T3 and T4 levels but low TSH levels suffer from Grave's disease, toxic adenoma or sub-acute thyroiditis.
- 3) Patients having either low or normal T3 and T4 levels but low TSH values suffer from iodine deficiency or secondary hypothyroidism.
- 4) Patients having high T3 and T4 levels but normal TSH levels may suffer from toxic multinodular goiter. This condition is mostly asymptomatic and may cause transient hyperthyroidism but no persistent symptoms.
- 5) Patients with high or normal T3 and T4 levels and low or normal TSH levels suffer either from T3 toxicosis or T4 toxicosis respectively.
- 6) In patients with non thyroidal illness abnormal test results are not necessarily indicative of thyroidism but may be due to adaptation to the catabolic state and may revert to normal when the patient recovers.
- 7) There are many drugs for eg. Glucocorticoids, Dopamine, Lithium, Iodides, Oral radiographic dyes, etc. which may affect the thyroid function tests.
- 8) Generally when total T3 and total T4 results are indecisive then Free T3 and Free T4 tests are recommended for further confirmation along with TSH levels.



Dr. Seema Nagar(MD Path)





INDRA DIAGNOSTIC CENTRE

Add: 24/22, Vrindawan Bhawan, Karachi Khana, Kanpur
Ph: 9235432757,
CIN : U85110DL2003LC308206



Patient Name	: Mr. BALVIR SINGH -BOBE3279	Registered On	: 25/Sep/2021 12:27:39
Age/Gender	: 32 Y 10 M 18 D /M	Collected	: N/A
UHID/MR NO	: IKNP.0000014635	Received	: N/A
Visit ID	: IKNP0048032122	Reported	: 25/Sep/2021 16:10:41
Ref Doctor	: Dr.MediWheel Knp	Status	: Final Report

DEPARTMENT OF X-RAY

MEDIWHEEL BANK OF BARODA MALE & FEMALE BELOW 40 YRS

X-RAY DIGITAL CHEST PA *

(500 mA COMPUTERISED UNIT SPOT FILM DEVICE)

DIGITAL CHEST P-A VIEW

- Soft tissue shadow appears normal.
- Bony cage is normal.
- Diaphragmatic shadows are normal on both sides.
- Costo-phrenic angles are bilaterally clear.
- Trachea is central in position.
- Cardiac size & contours are normal.
- Hilar shadows are normal.
- Pulmonary vascularity & distribution are normal.
- Pulmonary parenchyma did not reveal any significant lesion.

IMPRESSION : NORMAL SKIAGRAM

*** End Of Report ***

(*) Test not done under NABL accredited Scope

Result/s to Follow:

STOOL, ROUTINE EXAMINATION, SUGAR, PP STAGE, ECG / EKG, ULTRASOUND WHOLE ABDOMEN (UPPER & LOWER)



Dr Raveesh Chandra Roy (MD-Radio)

This report is not for medico legal purpose. If clinical correlation is not established, kindly repeat the test at no additional cost within seven days.

Facilities: Pathology, Bedside Sample Collection, Health Check-ups, Digital X-Ray, ECG (Bedside also), Allergy Testing, Test And Health Check-ups, Ultrasonography, Sonomammography, Bone Mineral Density (BMD), Doppler Studies, 2D Echo, CT Scan, MRI, Blood Bank, TMT, EEG, PFT, OPG, Endoscopy, Digital Mammography, Electromyography (EMG), Nerve Conduction Velocity (NCV), Audiometry, Brainstem Evoked Response Audiometry (BERA), Colonoscopy, Ambulance Services, Online Booking Facilities for Diagnostics, Online Report Viewing *
365 Days Open *Facilities Available at Select Location



Customer Care No.: +91-9918300637 E-mail: customercare.diagnostic@chandan.co.in Web.: www.chandandiagnostics.com

Home Sample Collection
1800-419-0002



Age / Gender: 32/Male
Patient ID: IKNP0048032122
Patient Name: Mr. BALVIR SINGH -BOBE3279

Date and Time: 25TH Sep 21 02:18 PM

Home Sample Collection
1800-419-0002

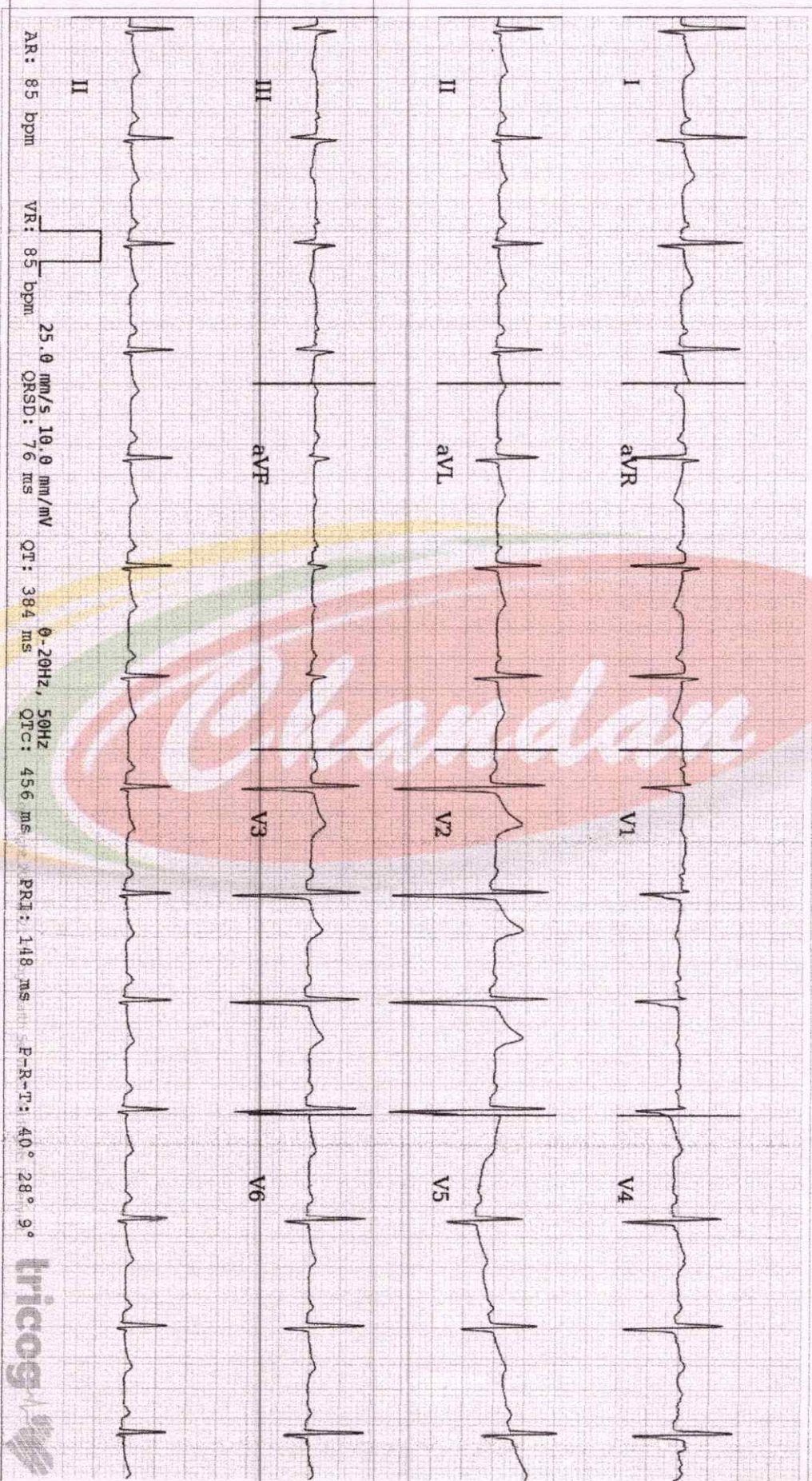

ECG Within Normal Limits: Sinus Rhythm, Normal Axis.



Disclaimer: Analysis in this report is based on ECG alone and should only be used as an adjunct to clinical history, symptoms and results of other invasive and non-invasive tests and must be interpreted by a qualified physician.

AUTHORIZED BY

[Signature]

Dr. Chant
MD, DM: Cardiology
63382

REPORTED BY

[Signature]

Dr. Chant
MD, DM: Cardiology
63382

